

COPERTURA PALCO ARENA IN BORGATA 8 DICEMBRE NEL COMUNE DI VENAUS

ITALIA

REGIONE PIEMONTE

CITTA' METROPOLITANA
DI TORINO

COMUNE DI VENAUS

PROGETTO DEFINITIVO-ESECUTIVO

OGGETTO DELL'ELABORATO:

Relazione di calcolo strutturale

Scala/e: -

CODICE GENERALE ELABORATO:

COMMESSA

CODICE OPERA

AREA PROGETTAZIONE

LIVELLO PROGETTO

N° ELABORATO

N° VERSIONE

A111-17**STVEN****ST****DE****03.02****1**IDENTIFICAZIONE FILE: A111-17_STVEN_-_DE_-_1_Cartigli.dwgIDENTIFICAZIONE LAYOUT: Model

Versione	Data	Disegnato	Approvato	Oggetto (per convenzione la versione "1" indica la prima emissione ufficiale in assoluto)
1	15/11/2017	FP	FP	Prima emissione
2	-	--	--	-
3	-	--	--	-
4	-	--	--	-

RESPONSABILE DEL PROGETTO:**Dott. Ing. Fabio PEIROLO**TIMBRI - FIRME:PROGETTISTI:**Dott. Ing. Fabio PEIROLO**

-
-

LA PROPRIETA':**Comune di Venaus**

-

TIMBRI - FIRME (ove applicabile):IL COSTRUTTORE:

-

TIMBRI - FIRME (ove applicabile):RESPONSABILE DEL PROCEDIMENTO:**Geom. Corrado FARCI**TIMBRI - FIRME (ove applicabile):

Dott. Ing. Fabio PEIROLO, Sede legale: Via Combe n. 4 - 10050 - Meana di Susa (TO) - Italy, mob.: **339.73.40.539**, e-mail: **fabiopeirol@yahoo.it**, Skype: fabio.peirol, e-mail PEC: fabio.peirol@ingpec.eu, C.F. PRLFBA80L02L013Z, P.IVA 09439990012, Ord. Ing. Torino - Timbro n. 10293X dal 27-06-2006

Questo elaborato è di proprietà di: Comune di Venaus, Via Roma n. 4 - 10050 - VENAUS (TO) - Italy.
Qualsiasi divulgazione o riproduzione anche parziale deve essere espressamente autorizzata.

SOMMARIO

01. PREMESSA.....	6
02. LEGGI E NORME DI RIFERIMENTO	6
02.01 AMBITO GENERALE	6
02.02 DI CALCOLO GENERALE	7
02.03 CARICHI E SOVRACCARICHI.....	7
02.04 SISMICA.....	7
02.05 PER MATERIALE/AMBITO	7
02.05.01 CALCESTRUZZO ARMATO	7
02.05.02 ACCIAIO	8
02.05.03 LEGNO	8
02.05.04 MURATURA.....	8
02.05.05 FONDAZIONI.....	8
02.05.06 SISMICA	8
03. STRUTTURA DELLA COPERTURA.....	9
03.01 DOCUMENTAZIONE DI RIFERIMENTO	9
03.02 DESCRIZIONE	9
03.03 CARATTERISTICHE MACRO-GEOMETRICHE	10
03.04 CARATTERISTICHE TECNICHE DEI MATERIALI	10
03.05 CARATTERISTICHE TECNICHE DELLE GEOMETRIE	10
03.06 PARAMETRI OPERA	10
03.07 TIPO DI INTERVENTO	11
03.08 CARICHI.....	12
03.09 METODI DI CALCOLO	15
03.09.01 GENERALITA'.....	15
03.09.02 MODELLAZIONE DI INTERA STRUTTURA	15
03.09.03 SW DI CALCOLO.....	15
03.10 COMBINAZIONI DI CARICO	15
03.11 ACCETTABILITA' DEI RISULTATI.....	15
03.12 VERIFICHE	15

04. PIANO DI MANUTENZIONE16

05. CONCLUSIONI16

06. ALLEGATI17

06.01 INPUT-TESTUALE17

06.02 INPUT – GRAFICO18

06.03 OUTPUT – TESTUALE (SLU, SLV, SLE).....28

06.04 OUTPUT – GRAFICO (SLU, SLV, SLE).....29

06.05 INPUT/OUTPUT – TESTUALE (SLD)40

06.06 OUTPUT – GRAFICO (SLD)41

INDICE DELLE FIGURE

Figura 1, localizzazione opera su mappa estratta da sw. Google Earth®.....	11
Figura 2, vento, definizione.....	13
Figura 3, neve, definizione.....	14
Figura 4, 3D solido.....	18
Figura 5, 3D unifilare.....	19
Figura 6, materiali.....	20
Figura 7, sezioni.....	20
Figura 8, coefficiente di sottofondazione.....	21
Figura 9, larghezza impronta di fondazione.....	22
Figura 10, nodi in fondazione.....	22
Figura 11, nodi al piano dei correnti inferiori delle capriate.....	23
Figura 12, nodi sovrastruttura.....	23
Figura 13, elementi beam, fondazioni e pilastri.....	23
Figura 14, elementi beam, al piano dei correnti inferiori delle capriate.....	24
Figura 15, elementi beam, falda sx.....	24
Figura 16, elementi beam, falda dx.....	25
Figura 17, elementi beam, capriate (a parte corrente compresso).....	25
Figura 18, carico utile per casse acustiche (od attrezzatura di carico equivalente), ancoraggio alle putrelle HEA 160.....	26
Figura 19, carico utile per travi americane attrezzate (od attrezzatura di carico equivalente).....	27
Figura 20, pilastrate.....	28
Figura 21, fondazioni, F_y	29
Figura 22, fondazioni, M_z	29
Figura 23, pilastri, F_x	30
Figura 24, pilastri, F_y	30
Figura 25, pilastri, F_z	31
Figura 26, pilastri, M_y	31
Figura 27, pilastri, M_z	32
Figura 28, capriate, F_x	32

Figura 29, capriate, Fy.	33
Figura 30, capriate, Mz.	33
Figura 31, tiranti (monolateri), Fx.	33
Figura 32, arcarecci, Fy.	34
Figura 33, arcarecci, Mz.	34
Figura 34, legname lamellare, IR (inviluppo).	34
Figura 35, c.a., IR pressoflessione.	35
Figura 36, c.a., IR taglio.	35
Figura 37, c.a., armature sup./inf. da disporre.	36
Figura 38, c.a., armature lat. da disporre.	36
Figura 39, c.a., armature trasv. da disporre.	37
Figura 40, c.a., fondazioni, scarico, SLU/SLV.	37
Figura 41, c.a., fondazioni, capacità portante, SLU.	38
Figura 42, c.a., fondazioni, capacità portante, SLV.	38
Figura 43, c.a., fondazioni, capacità portante, IR SLU/SLV.	38
Figura 44, c.a., fondazioni, scorrimento, IR SLU/SLV.	39
Figura 45, c.a., fondazioni, scarico, SLE.	39
Figura 46, c.a., fondazioni, capacità portante, IR SLE.	39
Figura 47, legname lamellare, rapporti freccia/luce allo SLE.	40
Figura 48, spostamento di interpiano.	41

01. PREMESSA

L'opera consiste nella realizzazione di una copertura sul palco esistente nell'arena di B.ta 8 Dicembre a Venaus (TO).

Verranno realizzati:

1. travi di fondazione di c.a.;
2. pilastri d'elevazione di c.a.;
3. capriate di legno lamellare;
4. arcarecci di legno lamellare;
5. controventi di funi d'acciaio.

Lo strato di tenuta all'acqua è realizzato con un telo di copertura ancorato alle sovrastrutture di legno.

Alcuni dispositivi inseriti nell'opera consentiranno un agevole installazione di casse acustiche e travi americane attrezzate per le manifestazioni/concerti. Ogni p.to di ancoraggio ha la capacità portante di 1500 daN.

02. LEGGI E NORME DI RIFERIMENTO

Si riportano le leggi e le norme di riferimento.

Si sottolinea che:

1. alcuni riferimenti indicati possono non essere applicabili al caso specifico in esame;
2. le normative sorpassate sono state utilizzate ove non in contrasto con quelle attualmente vigenti, ritenendole fonti attendibili per chiarire e definire aspetti non indicati in quelle più moderne.

02.01 AMBITO GENERALE

1. Legge 5/11/1971 n. 1086: Norme per la disciplina delle opere di conglomerato cementizio armato, normale e precompresso ed a struttura metallica.
2. Legge 02/02/1974 n. 64: Provvedimenti per le costruzioni con particolari prescrizioni per le zone sismiche.
3. C.N.R. 10024/86 del 23/07/1986: Analisi di strutture mediante elaboratore: impostazione e redazione delle relazioni di calcolo.
4. D.P.R. 06/06/2001 n. 380: Testo unico delle disposizioni legislative e regolamentari in materia edilizia.

02.02 DI CALCOLO GENERALE

1. D.M. 14/02/1992: Norme tecniche per l'esecuzione delle opere in cemento armato normale e precompresso e per le strutture metalliche.
2. Circ. LL.PP. 24/06/1993, n. 37406/STC: Legge 5 novembre 1971, n. 1086. Istruzioni relative alle norme tecniche per l'esecuzione delle opere in cemento armato normale e precompresso e per le strutture metalliche, di cui al decreto ministeriale 14 febbraio 1992.
3. D.M. 09/01/1996: Norme tecniche per il calcolo, l'esecuzione ed il collaudo delle opere in cemento armato normale e precompresso e per le strutture metalliche.
4. Circ. 15/10/1996, n. 252/AA.GG./S.T.C.: Istruzioni per l'applicazione delle «Norme tecniche per il calcolo, l'esecuzione ed il collaudo delle opere in cemento armato normale e precompresso e per le strutture metalliche» di cui al decreto ministeriale 9 gennaio 1996.
5. D.M. 14/09/2005: Testo unico – norme tecniche per le costruzioni.
6. Eurocodice 0 – Criteri generali di progettazione strutturale. UNI EN 1990:2006.
7. D.M. 14/01/2008: Norme tecniche per le costruzioni.
8. Circ. 02/02/2009, n. 617 - Istruzioni per l'applicazione delle “Nuove norme tecniche per le costruzioni” di cui al D.M. 14 gennaio 2008.

02.03 CARICHI E SOVRACCARICHI

1. D.M. 16/1/1996: Norme tecniche relative ai criteri generali per la verifica della sicurezza delle costruzioni e dei carichi e dei sovraccarichi.
2. Circ. Min. 04/07/1996, n. 156 AA.GG./STC. – Istruzioni per l'applicazione delle “Norme tecniche relative ai criteri generali per la verifica di sicurezza delle costruzioni e dei carichi e dei sovraccarichi” di cui al decreto ministeriale 16 Gennaio 1996.
3. Eurocodice 1 – Azioni sulle strutture:
 - a. UNI EN 1991-1-1:2004 Parte 1-1: Azioni in generale - Pesi per unità di volume, pesi propri e sovraccarichi per gli edifici.

02.04 SISMICA

1. D.M. 16/1/1996: Norme tecniche per le costruzioni in zona sismica.
2. Circolare n. 65/AA.GG. del 10 aprile 1997 – Istruzioni per l'applicazione delle “Norme tecniche per le costruzioni in zone sismiche” di cui al D.M. 16 gennaio 1996.

02.05 PER MATERIALE/AMBITO

02.05.01 CALCESTRUZZO ARMATO

1. Eurocodice 2 – Progettazione delle strutture in calcestruzzo:
 - a. UNI EN 1992-1-1:2005 Parte 1-1: Regole generali e regole per gli edifici.

2. UNI EN 11104:2004 - Calcestruzzo - Specificazione, prestazione, produzione e conformità - Istruzioni complementari per l'applicazione della EN 206-1.
3. UNI EN 206-1:2006 - Calcestruzzo - Parte 1: Specificazione, prestazione, produzione e conformità.

02.05.02 ACCIAIO

1. CNR-UNI 10011/97 – Costruzioni in acciaio - Istruzioni per il calcolo, l'esecuzione, il collaudo e la manutenzione.
2. UNI ENV 1090-1:2001 - Esecuzione di strutture di acciaio - Regole generali e regole per gli edifici.
3. UNI EN 10025-1:2005 - Prodotti laminati a caldo di acciai per impieghi strutturali.
4. Eurocodice 3 – Progettazione delle strutture in acciaio:
 - a. UNI EN 1993-1-1:2005 Parte 1-1: Regole generali e regole per gli edifici.

02.05.03 LEGNO

1. UNI EN 1194-2000 – “Strutture di legno - Legno lamellare incollato - Classi di resistenza e determinazione dei valori caratteristici”.
2. UNI EN 338-2004 – “Legno strutturale - Classi di resistenza”.
3. CNR-DT 206/2007 – “Istruzioni per la Progettazione, l'Esecuzione ed il Controllo delle Strutture di Legno”.
4. Eurocodice 5 – Progettazione delle strutture in legno:
 - a. UNI EN 1995-1-1:2009 Parte 1-1: Regole generali - Regole comuni e regole per gli edifici.

02.05.04 MURATURA

1. Eurocodice 6 – Progettazione delle strutture in muratura:
 - a. UNI EN 1996-1-1:2006 Parte 1-1: Regole generali per strutture di muratura armata e non armata.

02.05.05 FONDAZIONI

1. Eurocodice 7 – Progettazione geotecnica:
 - a. UNI EN 1997-1:2005 Parte 1: Regole generali.

02.05.06 SISMICA

1. Eurocodice 8 – Progettazione delle strutture per la resistenza sismica:
 - a. UNI EN 1998-1:2005 Parte 1: Regole generali, azioni sismiche e regole per gli edifici.

03. STRUTTURA DELLA COPERTURA

03.01 DOCUMENTAZIONE DI RIFERIMENTO

L'intero progetto deve essere preso a riferimento, così come elencato in "A111-17_STVEN_GE_DE_01.00_1".

03.02 DESCRIZIONE

L'opera costituirà la copertura del palco esistente indicato in premessa, in quanto ad oggi la struttura esistente non è protetta ed esposta agli agenti atmosferici.

L'opera è costituita da:

1. travi di fondazione di c.a.;
2. pilastri d'elevazione di c.a.;
3. capriate di legno lamellare;
4. arcarecci di legno lamellare;
5. controventi di funi d'acciaio.

Lo strato di tenuta all'acqua è realizzato con un telo di copertura ancorato alle sovrastrutture di legno.

Alcuni dispositivi inseriti nell'opera consentiranno un agevole installazione di casse acustiche e travi americane attrezzate per le manifestazioni/concerti. Ogni p.to di ancoraggio ha la capacità portante di 1500 daN.

03.03 CARATTERISTICHE MACRO-GEOMETRICHE

Dimensioni geometriche di massima:

1. Lato minore [m], $L=17.4$;
2. Lato maggiore [m], $L=20.5$;
3. Altezza max da piano campagna [m] (da tradizionale "spiccato"), $H_1=13.5$;
4. Profondità max fondazioni da piano campagna [m] (da tradizionale "spiccato"), $H_2=0.5$;

03.04 CARATTERISTICHE TECNICHE DEI MATERIALI

E' necessario fare riferimento alla specifica doc. progettuale grafica.

Nel seguito si forniscono le specifiche per il terreno, non indicato nei summenzionati documenti.

Terreno di fondazione:

- angolo d'attrito interno $\phi=30^\circ$;
- angolo d'attrito terreno-cls $\phi=20^\circ$;
- peso specifico $\gamma=1900 \text{ daN/m}^3$;
- coesione interna terreno $c=0 \text{ kPa}$;
- adesione terreno-cls $a=0 \text{ kPa}$.

03.05 CARATTERISTICHE TECNICHE DELLE GEOMETRIE

E' necessario fare riferimento alla specifica doc. progettuale grafica.

03.06 PARAMETRI OPERA

1. Atto di assenso: -;
2. Rif. catastale:
 - a. F: 15;
 - b. P: 1639/1952;
3. Zona PRGC: "sp" (area pubblica a servizi ed infrastrutture sociali), classe "IIb";
4. Vincolo idrogeologico: -;
5. Tipo di costruzione: 2;
6. Vita nominale [anni] $VN=50$;
7. Classe d'uso=II;

8. Coefficiente $CU=1.0$;

9. Vita di riferimento [anni] $VR=50$;

10. Sito:

- a. Comune: Venaus (nei listati erroneamente il sw classifica il sito nel Comune di Giaglione);
- b. Longitudine: 7.01833;
- c. Latitudine: 45.148949;
- d. Categoria di sottosuolo: C;
- e. Categoria topografica: T1;



Figura 1, localizzazione opera su mappa estratta da sw. Google Earth®.

03.07 TIPO DI INTERVENTO

L'intervento è ascrivibile come nuova costruzione. La struttura d'elevazione in particolare risulta essere completamente scollegata da quelle esistenti.

03.08 CARICHI

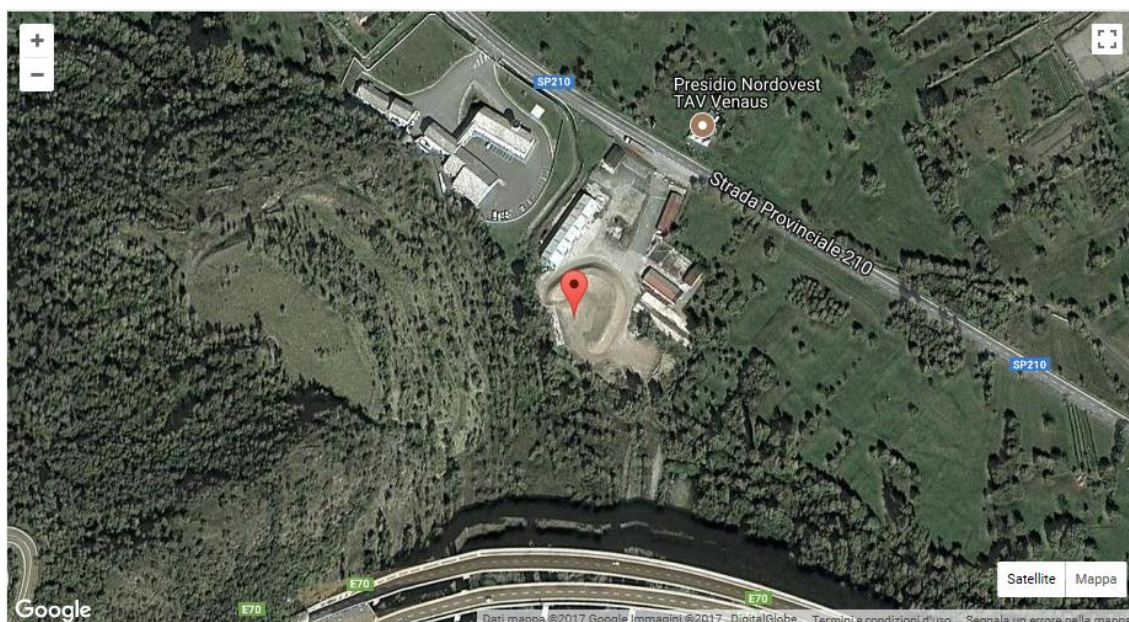
Si considerano i seguenti carichi:

1. pesi propri strutturali: calcolato in automatico dal sw;
2. pesi propri portati:
 - a. lamiera ed assito (per predisposizione futura): 43 daN/m²;
 - b. zavorra a 1000 daN/m;
 - c. ancoraggi (casce e travi americane): 1500 daN per gni p.to di ancoraggio;
3. vento: 80 daN/m²;
4. neve: 182 daN/m²;
5. sisma: calcolato in automatico con i parametri del sito (rif. allegati).

Si allegano gli specchietti di calcolo per neve e vento.

Input			
Selezionare numero zona	[...]	-	1
Numero zona	[...]	-	1
Descrizione zona	Valle d'Aosta, Piemonte, Lombardia, Trentino Alto Adige, Veneto, Friuli Venezia Giulia (con l'eccezione della provincia di Trieste)		
Altitudine del sito	[m slm]	a _s	580
Controllo valori	[...]	-	DA NORMA
Flag di taglio valore [SI=1 - NO=0]	[...]	-	0
Selezionare classe di rugosità del terreno	[...]	-	D
Classe di rugosità del terreno	[...]	-	D
Descrizione rugosità	Aree prive di ostacoli (aperta campagna, aeroporti, aree agricole, pascoli, zone paludose o sabbiose, superfici innevate o ghiacciate, mare, laghi,...)		
Selezionare categoria d'esposizione	[...]	-	IV
Categoria d'esposizione del sito	[...]	-	IV
Altezza costruzione rappresentativa	[m]	z	14.00
Coefficiente di topografia	[...]	ct	1.0
Coefficiente dinamico	[...]	cd	1.0
Coefficiente di forma	[...]	cp	1.0
Input			
Coeff kr	[...]	kr	0.22
Coeff z0	[m]	z0	0.3
Altezza minima zmin	[m]	zmin	8
z di calcolo di ce	[m]	z calc	14.00
Velocità in tabella	[m/s]	Vb,0	25
Quota in tabella	[m]	a0	1000
Gradiente in tabella	[1/s]	ka	0.010
Velocità di riferimento	[m/s]	Vb	25
Densità aria	[kg/m³]	ρ	1.25
Pressione cinetica di riferimento	[N/m²]	qb	390.63
Coeff esposizione	[...]	ce(z calc)	2.02
Pressione vento	[N/m²]	p	787.83

Figura 3.3.2 - Definizione delle categorie di esposizione

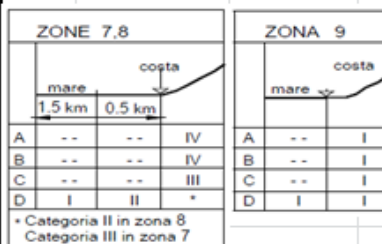
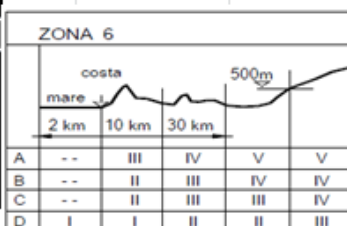
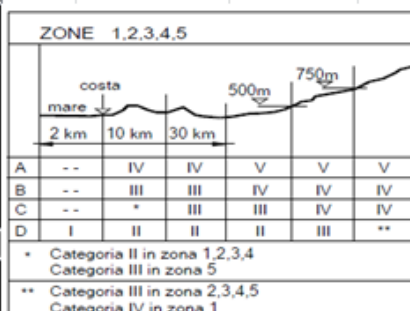
Tabella 3.3.1 - Valori dei parametri $v_{b,0}$, a_0 , k_a

Zona	Descrizione	$v_{b,0}$ [m/s]	a_0 [m]	k_a [1/s]
1	Valle d'Aosta, Piemonte, Lombardia, Trentino Alto Adige, Veneto, Friuli Venezia Giulia (con l'eccezione della provincia di Trieste)	25	1000	0,010
2	Emilia Romagna	25	750	0,015
3	Toscana, Marche, Umbria, Lazio, Abruzzo, Molise, Puglia, Campania, Basilicata, Calabria (esclusa la provincia di Reggio Calabria)	27	500	0,020
4	Sicilia e provincia di Reggio Calabria	28	500	0,020
5	Sardegna (zona a oriente della retta congiungente Capo Teulada con l'Isola di Maddalena)	28	750	0,015
6	Sardegna (zona a occidente della retta congiungente Capo Teulada con l'Isola di Maddalena)	28	500	0,020
7	Liguria	28	1000	0,015
8	Provincia di Trieste	30	1500	0,010
9	Isole (con l'eccezione di Sicilia e Sardegna) e mare aperto	31	500	0,020

Figura 2, vento, definizione.

Input			
Selezionare tipo di zona	[-]		Zona I - Alpina
Tipo di zona	[-]	-	Zona I - Alpina
Altitudine del sito	[m slm]	a_s	580
Inclinazione falda	[°]	α	20.0
Controllo valori	[-]	-	NORMA
Output			
caratteristico al suolo	[kN/m ²]	q_{ek}	2.27
Coefficiente riduttivo	[-]	μ_1	0.80
Carico neve caratteristico	[kN/m ²]	$q_s = \mu_1 \cdot q_e$	1.82

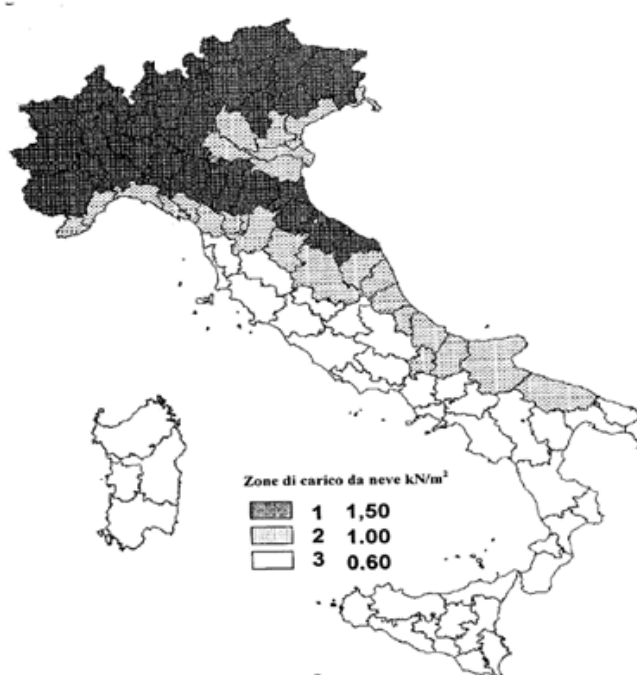

Zone di carico da neve kN/m²

1	1.50
2	1.00
3	0.60

Figura 3.4.1 – Zone di carico da neve

Zona I Alpina	Zona II	Zona III
Aosta	Arezzo	Agrigento
Belluno	Ascoli Piceno	Avellino
Bergamo	Bari	Benevento
Biella	Campobasso	Brindisi
Bolzano	Chieti	Cagliari
Brescia	Ferrara	Caltanissetta
Como	Firenze	Carbonia-
Cuneo	Foggia	Caserta
Lecco	Genova	Catania
Pordenon	Gorizia	Catanzaro
Sondrio	Imperia	Cosenza
Torino	Isernia	Crotone
Trento	La Spezia	Enna
Udine	Lucca	Frosinone
Verbania	Macerata	Grosseto
Vercelli	Mantova	L'Aquila
Vicenza	Massa	Latina
	Padova	Lecce
Zona I	Perugia	Livorno
Alessand	Pescara	Matera
Ancona	Pistoia	Medio
Asti	Prato	Messina
Bologna	Rovigo	Napoli
Cremona	Savona	Nuoro
Forlì-	Teramo	Ogliastro
Lodi	Trieste	Olbia Tempio
Milano	Venezia	Oristano
Modena	Verona	Palermo
Novara		Pisa
Parma		Potenza
Pavia		Ragusa
Pesaro e		Reggio Calabria
Piacenza		Rieti
Ravenna		Roma
Reggio		Salerno
Rimini		Sassari
Treviso		Siena
Varese		Siracusa
		Taranto
		Terni
		Trapani
		Vibo Valentia
		Viterbo

Figura 3, neve, definizione.

03.09 METODI DI CALCOLO

03.09.01 GENERALITA'

Si considera il metodo FEM sviluppato secondo la teoria degli stati limite.

L'analisi è elastica non lineare per trazione/compressione, infatti i tiranti sono inseriti come bielle monolatere.

I materiali sono trattati come lineari.

L'analisi sismica è trattata in analisi statica sismica equivalente.

03.09.02 MODELLAZIONE DI INTERA STRUTTURA

Il telaio è stato modellato con elementi beams, tarando opportunamente le rigidezze dei medesimi (es. sezione, modulo elastico materiale, ecc...) ed apportando le sconnessioni ai DOF necessari.

03.09.03 SW DI CALCOLO

Si utilizza il seguente sw di calcolo:

Casa produttrice del sw: AMV Srl;

Versione: 2016-16A;

Files: "A111-17_2D_Vers_2_v_17" – per la trattazione dell'intera opera (cartella "A111-17_2D_Vers_2_v_17").

03.10 COMBINAZIONI DI CARICO

E' necessario far riferimento alle sezioni in allegato.

03.11 ACCETTABILITA' DEI RISULTATI

Da alcune verifiche manuali eseguite dal sottoscritto su schemi semplificati si sono verificate le correttezze degli ordini di grandezza dei termini ingegneristici, pertanto quanto progettato risulta accettabile.

03.12 VERIFICHE

Le verifiche sono dettagliatamente descritte nelle parti in allegato.

04. PIANO DI MANUTENZIONE

E' necessario fare riferimento al "Manuale d'uso, manuale e programma di manutenzione dell'opera e delle sue parti" (elab. "A111-17_STVEN_AM_DE_02.05_1"), nelle parti delle strutture.

05. CONCLUSIONI

Le strutture per come concepite e dimensionate soddisfano pienamente alle esigenze richieste dalla committenza e ciascuna loro parte componente presenta caratteristiche di resistenza, stabilità e rigidità adeguate. Tale considerazione è da intendersi nel rispetto dei limiti e delle ipotesi effettuate alla base della progettazione, pertanto l'uso delle stesse dovrà rispettare tali assunzioni.

06. ALLEGATI

06.01 INPUT-TESTUALE

STAMPA DEI DATI DI PROGETTO

INTESTAZIONE E DATI CARATTERISTICI DELLA STRUTTURA

Nome dell'archivio di lavoro	A111-17_2D_Vers_2_v_17
Intestazione del lavoro	A111-17_2D_Vers_2_v_17
Tipo di struttura	Nello Spazio
Tipo di analisi	Statica sismica equivalente
Tipo di soluzione	Non lineare (Elementi resist. a traz./comp.)
Unita' di misura delle forze	kg
Unita' di misura delle lunghezze	cm
Normativa	NTC/2008

NORMATIVA

Vita nominale costruzione	50 anni
Classe d'uso costruzione	II
Vita di riferimento	50 anni
Spettro di risposta	Stato limite ultimo
Probabilita' di superamento periodo di riferimento	10
Tempo di ritorno del sisma	475 anni
Localita'	Giaglione - (TO)
ag/g	0.134
F0	2.46
Tc	0.26
Categoria del suolo	C
Fattore topografico	1

DATI SPETTRO

Eccentricita' accidentale	5%
Periodo proprio T1	0.3450 [C1 = 0.05 H = 1313.51]
λ	1
Fattore q di struttura	qor=1.5
Duttilita'	Bassa Duttilita'
Sd (T1)	0.330 g
Coeff.globale accelerazione sismica	0.330

RIEPILOGO DELLE SEZIONI UTILIZZATE NEL MODELLO STRUTTURALE

SEZIONI RETTANGOLARI

Codice	Base	H
2	50.000	50.000
3	30.000	30.000
4	15.000	150.000
7	20.000	20.000
9	20.000	32.000
12	24.000	40.000
13	24.000	20.000
14	24.000	50.000
15	20.000	28.000

SEZIONE CIRCOLARE PIENA

Codice	Diametro
16	0.830

SEZIONE A T

Codice	B	H	h	b
1	80.000	150.000	40.000	15.000

SEZIONE PROFILO SEMPLICE

Codice	Codice sezione	Asse Y capovolto
5	HEA 160	No

CARICHI PER ELEMENTI TRAVE, TRAVE DI FONDAZIONE E RETICOLARE

Carico distribuito con riferimento globale Z

Descrizione	Cod.	Cond. carico	Tipo Azione/categoria	Val. iniz.	Dist. iniz. nodo I	Val. finale	Dist.fin. nodo I	Aliq.inerz.	Aliq.inerz. SLD
Lamiera_Assito	1	Condizione 1	Permanente: Permanente portato	-0.004300	0.000	-0.004300	0.000	1.0000	1.0000
Neve_Sx	2	Condizione 2	Variabile: Neve	-0.020200	0.000	-0.020200	0.000	0.0000	0.0000
Neve_Dx	3	Condizione 3	Variabile: Neve	-0.020200	0.000	-0.020200	0.000	0.0000	0.0000
Zavorra	6	Condizione peso proprio	Permanente: Peso Proprio	-10.000000	0.000	-10.000000	0.000	0.0000	0.0000

Carico distribuito con riferimento locale y

Descrizione	Cod.	Cond. carico	Tipo Azione/categoria	Val. iniz.	Dist. iniz. nodo I	Val. finale	Dist.fin. nodo I	Aliq.inerz.	Aliq.inerz. SLD
Vento_Verso_Fuori_Sx	4	Condizione 4	Variabile: Vento	0.008600	0.000	0.008600	0.000	0.0000	0.0000
Vento_Verso_Fuori_Dx	5	Condizione 5	Variabile: Vento	0.008000	0.000	0.008000	0.000	0.0000	0.0000

CONDIZIONI DI CARICO AI NODI

Num.cond.carico	Descrizione								
1	Americane	Nodo	FX	FY	FZ	MX	MY	MZ	
		116			-1.50e+003				
		117			-1.50e+003				
		118			-1.50e+003				
		119			-1.50e+003				
		120			-1.50e+003				
		121			-1.50e+003				
2	Casse	Nodo	FX	FY	FZ	MX	MY	MZ	
		122			-1.50e+003				
		123			-1.50e+003				

LISTA MATERIALI UTILIZZATI

Codice	Descrizione	Mod. elast.	Coef. Poisson	Peso unit.	Dil. term.	Aliq. inerz.	Rigid. taglio	Rigid. fless.
1	Calcestruzzo C25/30 (Rck 300)	+3.21e+005	0.120	0.00250	+1.00e-005	1.000	+1.00e+000	+1.00e+000
2	Acciaio	+2.10e+006	0.300	0.00785	+1.20e-005	1.000	+1.00e+000	+1.00e+000
3	Legno	+1.00e+005	0.430	0.00050	+3.00e-006	1.000	+1.00e+000	+1.00e+000
5	Acciaio_Funi	+1.20e+006	0.300	0.00785	+1.20e-005	1.000	+1.00e+000	+1.00e+000

GRUPPI DELLA STRUTTURA

ELEMENTO FINITO: TRAVE

Numero gruppo	Descrizione gruppo	
1	Pilastrì	
2	Capriata_Catena	
3	Capriata_Compresso	
4	Capriata_Monaco	
5	Capriata_Saette	
6	Controventi_Trazione	
7	Arcarecci	
8	Controventi_Bilaterali	
9	Predisposizione_Americana	
10	Passafuori	

ELEMENTO FINITO: TRAVE DI FONDAZIONE

Numero gruppo	Descrizione gruppo	
1	Fondazioni	

NODI DEL MODELLO

Nodo	Coord. X	Coord. Y	Coord. Z	Temper.	uX	uY	uZ	rX	rY	rZ
1	-0.000	770.000	1313.513	0.000	0	0	0	0	0	0
2	-947.000	-0.000	930.900	0.000	0	0	0	0	0	0
3	947.000	0.000	930.900	0.000	0	0	0	0	0	0
4	947.000	1170.000	930.900	0.000	0	0	0	0	0	0
5	-947.000	1170.000	930.900	0.000	0	0	0	0	0	0
6	17.120	1455.000	1306.596	0.000	0	0	0	0	0	0
7	17.120	-285.000	1306.596	0.000	0	0	0	0	0	0
8	221.100	1455.000	1224.182	0.000	0	0	0	0	0	0
9	221.100	-285.000	1224.182	0.000	0	0	0	0	0	0
10	425.081	1455.000	1141.769	0.000	0	0	0	0	0	0
11	425.081	-285.000	1141.769	0.000	0	0	0	0	0	0
12	629.061	1455.000	1059.356	0.000	0	0	0	0	0	0
13	629.061	-285.000	1059.356	0.000	0	0	0	0	0	0
14	947.000	1455.000	930.900	0.000	0	0	0	0	0	0
15	947.000	-285.000	930.900	0.000	0	0	0	0	0	0
16	833.042	1455.000	976.942	0.000	0	0	0	0	0	0
17	833.042	-285.000	976.942	0.000	0	0	0	0	0	0
18	-17.120	1455.000	1306.596	0.000	0	0	0	0	0	0
19	-17.120	-285.000	1306.596	0.000	0	0	0	0	0	0
20	-221.100	1455.000	1224.182	0.000	0	0	0	0	0	0
21	-221.100	-285.000	1224.182	0.000	0	0	0	0	0	0
22	-425.081	1455.000	1141.769	0.000	0	0	0	0	0	0
23	-425.081	-285.000	1141.769	0.000	0	0	0	0	0	0
24	-629.061	1455.000	1059.356	0.000	0	0	0	0	0	0
25	-629.061	-285.000	1059.356	0.000	0	0	0	0	0	0
26	-947.000	1455.000	930.900	0.000	0	0	0	0	0	0
27	-947.000	-285.000	930.900	0.000	0	0	0	0	0	0
28	-833.042	1455.000	976.942	0.000	0	0	0	0	0	0
29	-833.042	-285.000	976.942	0.000	0	0	0	0	0	0
30	523.929	0.000	-50.000	0.000	0	0	0	0	0	0
31	947.000	0.000	-50.000	0.000	0	0	0	0	0	0
32	-523.929	-0.000	-50.000	0.000	0	0	0	0	0	0
33	623.929	1170.000	-50.000	0.000	0	0	0	0	0	0
34	947.000	1170.000	-50.000	0.000	0	0	0	0	0	0
35	-623.929	1170.000	-50.000	0.000	0	0	0	0	0	0
36	947.000	770.000	-50.000	0.000	0	0	0	0	0	0
37	-947.000	770.000	-50.000	0.000	0	0	0	0	0	0
38	-947.000	-0.000	-50.000	0.000	0	0	0	0	0	0
39	-947.000	1170.000	-50.000	0.000	0	0	0	0	0	0
40	-0.000	1170.000	930.900	0.000	0	0	0	0	0	0
41	-972.000	1170.000	-50.000	0.000	0	0	0	0	0	0
42	-0.000	1170.000	1313.513	0.000	0	0	0	0	0	0
43	473.500	1170.000	1122.206	0.000	0	0	0	0	0	0
44	-473.500	1170.000	1122.206	0.000	0	0	0	0	0	0
45	-0.000	770.000	930.900	0.000	0	0	0	0	0	0
46	947.000	-25.000	-50.000	0.000	0	0	0	0	0	0
47	473.500	770.000	1122.206	0.000	0	0	0	0	0	0
48	-473.500	770.000	1122.206	0.000	0	0	0	0	0	0
49	947.000	770.000	930.900	0.000	0	0	0	0	0	0
50	-947.000	770.000	930.900	0.000	0	0	0	0	0	0
51	-0.000	0.000	930.900	0.000	0	0	0	0	0	0
52	-947.000	-25.000	-50.000	0.000	0	0	0	0	0	0
53	-0.000	0.000	1313.513	0.000	0	0	0	0	0	0
54	473.500	0.000	1122.206	0.000	0	0	0	0	0	0
55	-473.500	-0.000	1122.206	0.000	0	0	0	0	0	0
56	-833.042	1170.000	976.942	0.000	0	0	0	0	0	0
57	-629.061	1170.000	1059.356	0.000	0	0	0	0	0	0
58	-425.081	1170.000	1141.769	0.000	0	0	0	0	0	0
59	-221.100	1170.000	1224.182	0.000	0	0	0	0	0	0
60	-17.120	1170.000	1306.596	0.000	0	0	0	0	0	0
61	833.042	1170.000	976.942	0.000	0	0	0	0	0	0
62	629.061	1170.000	1059.356	0.000	0	0	0	0	0	0

Nodo	Coord. X	Coord. Y	Coord. Z	Temper.	uX	uY	uZ	rX	rY	rZ
63	425.081	1170.000	1141.769	0.000	0	0	0	0	0	0
64	221.100	1170.000	1224.182	0.000	0	0	0	0	0	0
65	17.120	1170.000	1306.596	0.000	0	0	0	0	0	0
66	-833.042	770.000	976.942	0.000	0	0	0	0	0	0
67	-629.061	770.000	1059.356	0.000	0	0	0	0	0	0
68	-425.081	770.000	1141.769	0.000	0	0	0	0	0	0
69	-221.100	770.000	1224.182	0.000	0	0	0	0	0	0
70	-17.120	770.000	1306.596	0.000	0	0	0	0	0	0
71	833.042	770.000	976.942	0.000	0	0	0	0	0	0
72	629.061	770.000	1059.356	0.000	0	0	0	0	0	0
73	425.081	770.000	1141.769	0.000	0	0	0	0	0	0
74	221.100	770.000	1224.182	0.000	0	0	0	0	0	0
75	17.120	770.000	1306.596	0.000	0	0	0	0	0	0
76	-833.042	0.000	976.942	0.000	0	0	0	0	0	0
77	-629.061	0.000	1059.356	0.000	0	0	0	0	0	0
78	-425.081	0.000	1141.769	0.000	0	0	0	0	0	0
79	-221.100	0.000	1224.182	0.000	0	0	0	0	0	0
80	-17.120	0.000	1306.596	0.000	0	0	0	0	0	0
81	833.042	0.000	976.942	0.000	0	0	0	0	0	0
82	629.061	0.000	1059.356	0.000	0	0	0	0	0	0
83	425.081	0.000	1141.769	0.000	0	0	0	0	0	0
84	221.100	0.000	1224.182	0.000	0	0	0	0	0	0
85	17.120	0.000	1306.596	0.000	0	0	0	0	0	0
86	97.219	1170.000	1063.598	0.000	1	1	1	1	1	1
87	-106.762	1170.000	981.184	0.000	1	1	1	1	1	1
88	-310.742	1170.000	898.771	0.000	1	1	1	1	1	1
89	-514.723	1170.000	816.357	0.000	1	1	1	1	1	1
90	-718.703	1170.000	733.944	0.000	1	1	1	1	1	1
91	-947.380	-285.000	1299.940	0.000	1	1	1	1	1	1
92	-743.400	-285.000	1382.354	0.000	1	1	1	1	1	1
93	-539.419	-285.000	1464.767	0.000	1	1	1	1	1	1
94	-335.439	-285.000	1547.181	0.000	1	1	1	1	1	1
95	-131.459	-285.000	1629.594	0.000	1	1	1	1	1	1
96	-102.126	1170.000	1051.453	0.000	1	1	1	1	1	1
97	713.796	1170.000	721.799	0.000	1	1	1	1	1	1
98	509.816	1170.000	804.212	0.000	1	1	1	1	1	1
99	305.835	1170.000	886.626	0.000	1	1	1	1	1	1
100	101.855	1170.000	969.039	0.000	1	1	1	1	1	1
101	340.346	-285.000	1559.326	0.000	1	1	1	1	1	1
102	544.327	-285.000	1476.912	0.000	1	1	1	1	1	1
103	748.307	-285.000	1394.499	0.000	1	1	1	1	1	1
104	952.287	-285.000	1312.086	0.000	1	1	1	1	1	1
105	136.366	-285.000	1641.739	0.000	1	1	1	1	1	1
106	-972.000	-0.000	-50.000	0.000	0	0	0	0	0	0
107	972.000	1170.000	-50.000	0.000	0	0	0	0	0	0
108	972.000	0.000	-50.000	0.000	0	0	0	0	0	0
109	-947.000	1195.000	-50.000	0.000	0	0	0	0	0	0
110	947.000	1195.000	-50.000	0.000	0	0	0	0	0	0
111	972.000	770.000	-50.000	0.000	0	0	0	0	0	0
112	-972.000	770.000	-50.000	0.000	0	0	0	0	0	0
113	-783.929	770.000	-50.000	0.000	0	0	0	0	0	0
114	783.929	770.000	-50.000	0.000	0	0	0	0	0	0
115	-450.000	1737.000	-50.000	0.000	0	0	0	0	0	0
116	350.000	0.000	930.900	0.000	0	0	0	0	0	0
117	350.000	770.000	930.900	0.000	0	0	0	0	0	0
118	-350.000	-0.000	930.900	0.000	0	0	0	0	0	0
119	-350.000	770.000	930.900	0.000	0	0	0	0	0	0
120	-350.000	385.000	930.900	0.000	0	0	0	0	0	0
121	350.000	385.000	930.900	0.000	0	0	0	0	0	0
122	-947.000	-150.000	920.900	0.000	0	0	0	0	0	0
123	947.000	-150.000	920.900	0.000	0	0	0	0	0	0

Legenda: descrizione della simbologia adottata per i gradi di liberta'

SimboloDescrizione del Grado di Liberta'

GRUPPI ELEMENTO FINITO TRAVE

GRUPPO NUMERO: 1 - DESCRIZIONE: PILASTRI								Offset strutturali/Conci rigidi
Nodi			Connessioni					
Asta	I	J	K	Nodo I	Nodo J	Mat.	Sez.	
1	38	2	0	Rigida	(1)	1	2	
2	37	50	0	Rigida	(1)	1	2	
3	39	5	0	Rigida	(1)	1	2	
4	31	3	0	Rigida	(1)	1	2	
5	36	49	0	Rigida	(1)	1	2	
6	34	4	0	Rigida	(1)	1	2	

Legenda delle connessioni

Nota	Descrizione
1	Fx=Rigida Fy=Rigida Fz=Rigida Mx=1% My=1% Mz=1%

GRUPPO NUMERO: 2 - DESCRIZIONE: CAPRIATA__CATENA								Offset strutturali/Conci rigidi
Nodi			Connessioni					
Asta	I	J	K	Nodo I	Nodo J	Mat.	Sez.	
1	2	118	0	Rigida	Rigida	3	12	
2	51	116	0	Rigida	Rigida	3	12	
3	50	119	0	Rigida	Rigida	3	12	
4	45	117	0	Rigida	Rigida	3	12	
5	5	40	0	(1)	Rigida	3	12	
6	40	4	0	Rigida	(1)	3	12	
7	119	45	0	Rigida	Rigida	3	12	
8	117	49	0	Rigida	Rigida	3	12	
9	118	51	0	Rigida	Rigida	3	12	
10	116	3	0	Rigida	Rigida	3	12	

Legenda delle connessioni

Nota	Descrizione
1	Fx=Rigida Fy=Rigida Fz=Rigida Mx=1% My=1% Mz=1%

GRUPPO NUMERO: 3 - DESCRIZIONE: CAPRIATA_COMPRESSO								Offset strutturali/Conci rigidi
Nodi			Connessioni					
Asta	I	J	K	Nodo I	Nodo J	Mat.	Sez.	
1	2	76	0	(1)	Rigida	3	14	
2	55	78	0	Rigida	Rigida	3	14	
3	50	66	0	(1)	Rigida	3	14	
4	48	68	0	Rigida	Rigida	3	14	
5	5	56	0	(1)	Rigida	3	14	
6	44	58	0	Rigida	Rigida	3	14	
7	3	81	0	(1)	Rigida	3	14	
8	54	83	0	Rigida	Rigida	3	14	

Nodi				Connessioni		Offset strutturali/Conci rigidi	
Asta	I	J	K	Nodo I	Nodo J	Mat.	Sez.
9	49	71	0	(1)	Rigida	3	14
10	47	73	0	Rigida	Rigida	3	14
11	4	61	0	(1)	Rigida	3	14
12	43	63	0	Rigida	Rigida	3	14
13	76	77	0	Rigida	Rigida	3	14
14	77	55	0	Rigida	Rigida	3	14
15	78	79	0	Rigida	Rigida	3	14
16	79	80	0	Rigida	Rigida	3	14
17	80	53	0	(1)	Rigida	3	14
18	83	84	0	Rigida	Rigida	3	14
19	84	85	0	Rigida	Rigida	3	14
20	85	53	0	Rigida	(1)	3	14
21	81	82	0	Rigida	Rigida	3	14
22	82	54	0	Rigida	Rigida	3	14
23	66	67	0	Rigida	Rigida	3	14
24	67	48	0	Rigida	Rigida	3	14
25	68	69	0	Rigida	Rigida	3	14
26	69	70	0	Rigida	Rigida	3	14
27	70	1	0	(1)	Rigida	3	14
28	73	74	0	Rigida	Rigida	3	14
29	74	75	0	Rigida	Rigida	3	14
30	75	1	0	Rigida	(1)	3	14
31	71	72	0	Rigida	Rigida	3	14
32	72	47	0	Rigida	Rigida	3	14
33	56	57	0	Rigida	Rigida	3	14
34	57	44	0	Rigida	Rigida	3	14
35	58	59	0	Rigida	Rigida	3	14
36	59	60	0	Rigida	Rigida	3	14
37	60	42	0	(1)	Rigida	3	14
38	63	64	0	Rigida	Rigida	3	14
39	64	65	0	Rigida	Rigida	3	14
40	65	42	0	Rigida	(1)	3	14
41	61	62	0	Rigida	Rigida	3	14
42	62	43	0	Rigida	Rigida	3	14

Legenda delle connessioni

Nota	Descrizione
1	Fx=Rigida Fy=Rigida Fz=Rigida Mx=1% My=1% Mz=1%

GRUPPO NUMERO: 4 - DESCRIZIONE: CAPRIATA_MONACO

		Nodi		Connessioni			Offset strutturali/Conci rigidi		
Asta	I	J	K	Nodo I	Nodo J	Mat.	Sez.		
<hr/>									

		Nodi			Connessioni			Offset strutturali/Conci rigidi	
Asta		I	J	K	Nodo I	Nodo J	Mat.	Sez.	
1		51	53	0	(1)	(1)	3	13	
2		45	1	0	(1)	(1)	3	13	
3		40	42	0	(1)	(1)	3	13	

Legenda delle connessioni

Nota	Descrizione
1	Fx=Rigida Fy=Rigida Fz=Rigida Mx=1% My=1% Mz=1%

GRUPPO NUMERO: 5 - DESCRIZIONE: CAPRIATA_SAETTE

Nodi				Connessioni		Offset strutturali/Conci rigidi	
Asta	I	J	K	Nodo I	Nodo J	Mat.	Sez.
1	51	78	0	(1)	(1)	3	13
2	51	83	0	(1)	(1)	3	13
3	45	68	0	(1)	(1)	3	13
4	45	73	0	(1)	(1)	3	13
5	40	58	0	(1)	(1)	3	13
6	40	63	0	(1)	(1)	3	13

Legenda delle connessioni

Nota	Descrizione
1	Fx=Rigida Fy=Rigida Fz=Rigida Mx=1% My=1% Mz=1%

GRUPPO NUMERO: 6 - DESCRIZIONE: CONTROVENTI_TRAZIONE

	Nodi			Connessioni		Offset strutturali/Conci rigidi	
Asta	I	J	K	Nodo I	Nodo J	Mat.	Sez.
1	68	80	0	Rigida	Rigida	5	16
2	50	78	0	Rigida	Rigida	5	16
3	78	70	0	Rigida	Rigida	5	16
4	3	73	0	Rigida	Rigida	5	16
5	73	85	0	Rigida	Rigida	5	16
6	49	83	0	Rigida	Rigida	5	16
7	83	75	0	Rigida	Rigida	5	16
8	51	1	0	Rigida	Rigida	5	16
9	45	53	0	Rigida	Rigida	5	16
10	2	68	0	Rigida	Rigida	5	16

GRUPPO NUMERO: 7 - DESCRIZIONE: ARCARECCI

		Nodi		Connessioni				Offset strutturali/Conci rigidi	
Asta		I	J	K	Nodo I	Nodo J	Mat.	Sez.	
1		61	16	104	Rigida	Rigida	3	15	
2		71	61	104	Rigida	Rigida	3	15	
3		81	71	104	Rigida	Rigida	3	15	

Asta	Nodi		Connessioni				Sez.
	I	J	K	Nodo I	Nodo J	Mat.	
4	17	81	104	Rigida	Rigida	3	15
5	4	14	0	Rigida	Rigida	3	15
6	49	4	0	(1)	(1)	3	15
7	3	49	0	(1)	(1)	3	15
8	15	3	0	Rigida	Rigida	3	15
9	62	12	103	Rigida	Rigida	3	15
10	72	62	103	Rigida	Rigida	3	15
11	82	72	103	Rigida	Rigida	3	15
12	13	82	103	Rigida	Rigida	3	15
13	63	10	102	Rigida	Rigida	3	15
14	73	63	102	Rigida	Rigida	3	15
15	83	73	102	Rigida	Rigida	3	15
16	11	83	102	Rigida	Rigida	3	15
17	64	8	101	Rigida	Rigida	3	15
18	74	64	101	Rigida	Rigida	3	15
19	84	74	101	Rigida	Rigida	3	15
20	9	84	101	Rigida	Rigida	3	15
21	65	6	105	Rigida	Rigida	3	15
22	75	65	105	Rigida	Rigida	3	15
23	85	75	105	Rigida	Rigida	3	15
24	7	85	105	Rigida	Rigida	3	15
25	60	18	95	Rigida	Rigida	3	15
26	70	60	95	Rigida	Rigida	3	15
27	80	70	95	Rigida	Rigida	3	15
28	19	80	95	Rigida	Rigida	3	15
29	59	20	94	Rigida	Rigida	3	15
30	69	59	94	Rigida	Rigida	3	15
31	79	69	94	Rigida	Rigida	3	15
32	21	79	94	Rigida	Rigida	3	15
33	58	22	93	Rigida	Rigida	3	15
34	68	58	93	Rigida	Rigida	3	15
35	78	68	93	Rigida	Rigida	3	15
36	23	78	93	Rigida	Rigida	3	15
37	57	24	92	Rigida	Rigida	3	15
38	67	57	92	Rigida	Rigida	3	15
39	77	67	92	Rigida	Rigida	3	15
40	25	77	92	Rigida	Rigida	3	15
41	56	28	91	Rigida	Rigida	3	15
42	66	56	91	Rigida	Rigida	3	15
43	76	66	91	Rigida	Rigida	3	15
44	29	76	91	Rigida	Rigida	3	15

Offset strutturali/Conci rigidi

Asta	Nodi		Connessioni				Sez.
	I	J	K	Nodo I	Nodo J	Mat.	
45	5	26	0	Rigida	Rigida	3	15
46	50	5	0	(1)	(1)	3	15
47	2	50	0	(1)	(1)	3	15
48	27	2	0	Rigida	Rigida	3	15

Offset strutturali/Conci rigidi

Legenda delle connessioni

Nota	Descrizione
1	Fx=Rigida Fy=Rigida Fz=Rigida Mx=1% My=50% Mz=50%

GRUPPO NUMERO: 8 - DESCRIZIONE: CONTROVENTI_BILATERALI

Asta	Nodi		Connessioni				Sez.
	I	J	K	Nodo I	Nodo J	Mat.	
1	51	45	0	Rigida	Rigida	3	7
2	45	40	0	Rigida	Rigida	3	7

Offset strutturali/Conci rigidi

GRUPPO NUMERO: 9 - DESCRIZIONE: PREDISPOSIZIONE_AMERICANA

Asta	Nodi		Connessioni				Sez.
	I	J	K	Nodo I	Nodo J	Mat.	
1	118	120	0	(1)	Rigida	3	9
2	116	121	0	(1)	Rigida	3	9
3	120	119	0	Rigida	(1)	3	9
4	121	117	0	Rigida	(1)	3	9

Offset strutturali/Conci rigidi

Legenda delle connessioni

Nota	Descrizione
1	Fx=Rigida Fy=Rigida Fz=Rigida Mx=1% My=1% Mz=1%

GRUPPO NUMERO: 10 - DESCRIZIONE: PASSAFUORI

Asta	Nodi		Connessioni				Sez.
	I	J	K	Nodo I	Nodo J	Mat.	
1	122	2	0	Rigida	Rigida	2	5
2	122	2	0	Rigida	Rigida	2	5
3	123	3	0	Rigida	Rigida	2	5

Offset strutturali/Conci rigidi

GRUPPI ELEMENTO FINITO TRAVE DI FONDAZIONE

GRUPPO NUMERO: 1 - DESCRIZIONE: FONDAZIONI

Nodi		Connessioni								
Asta	I	J	K	Nodo I	Nodo J	Mat.	Sez.	car.suolo	larg.impronta	suddivisioni
1	106	38	0	Rigida	Rigida	1	1	+2.00e+000	90.000	5
2	38	32	0	Rigida	Rigida	1	1	+2.00e+000	90.000	5
3	30	31	0	Rigida	Rigida	1	1	+2.00e+000	90.000	5
4	31	108	0	Rigida	Rigida	1	1	+2.00e+000	90.000	5
5	112	37	0	Rigida	Rigida	1	1	+2.00e+000	90.000	5
6	37	113	0	Rigida	Rigida	1	1	+2.00e+000	90.000	5
7	114	36	0	Rigida	Rigida	1	1	+2.00e+000	90.000	5
8	36	111	0	Rigida	Rigida	1	1	+2.00e+000	90.000	5
9	41	39	0	Rigida	Rigida	1	1	+2.00e+000	90.000	5
10	39	35	0	Rigida	Rigida	1	1	+2.00e+000	90.000	5
11	33	34	0	Rigida	Rigida	1	1	+2.00e+000	90.000	5
12	34	107	0	Rigida	Rigida	1	1	+2.00e+000	90.000	5
13	52	38	0	Rigida	Rigida	1	1	+2.00e+000	90.000	5
14	38	37	0	Rigida	Rigida	1	1	+2.00e+000	90.000	5
15	37	39	0	Rigida	Rigida	1	1	+2.00e+000	90.000	5
16	39	109	0	Rigida	Rigida	1	1	+2.00e+000	90.000	5
17	46	31	0	Rigida	Rigida	1	1	+2.00e+000	90.000	5
18	31	36	0	Rigida	Rigida	1	1	+2.00e+000	90.000	5
19	36	34	0	Rigida	Rigida	1	1	+2.00e+000	90.000	5
20	34	110	0	Rigida	Rigida	1	1	+2.00e+000	90.000	5
21	113	35	0	Rigida	Rigida	1	1	+2.00e+000	90.000	5
22	114	33	0	Rigida	Rigida	1	1	+2.00e+000	90.000	5
23	35	115	0	(1)	(1)	1	3	+2.00e+000	30.000	5
24	115	33	0	(1)	(1)	1	3	+2.00e+000	30.000	5
25	32	30	0	(1)	(1)	1	4	+2.00e+000	15.000	5

Legenda delle connessioni

Nota	Descrizione
1	Fx=Rigida Fy=1% Fz=1% Mx=1% My=1% Mz=1%

GRUPPI ELEMENTO FINITO TRAVE - ELEMENTI CON CARICO APPLICATO

GRUPPO NUMERO: 7- DESCRIZIONE: ARCA RECCI

Asta	Carichi			
1	Codice carico	1	3	5
	Moltiplicatore	158.97	158.97	158.97
2	Codice carico	1	3	5
	Moltiplicatore	158.97	158.97	158.97
3	Codice carico	1	3	5
	Moltiplicatore	158.97	158.97	158.97
4	Codice carico	1	3	5
	Moltiplicatore	158.97	158.97	158.97
5	Codice carico	1	3	5
	Moltiplicatore	56.98	56.98	56.98
6	Codice carico	1	3	5
	Moltiplicatore	56.98	56.98	56.98
7	Codice carico	1	3	5
	Moltiplicatore	56.98	56.98	56.98
8	Codice carico	1	3	5
	Moltiplicatore	56.98	56.98	56.98
9	Codice carico	1	3	5
	Moltiplicatore	203.98	203.98	203.98
10	Codice carico	1	3	5
	Moltiplicatore	203.98	203.98	203.98
11	Codice carico	1	3	5
	Moltiplicatore	203.98	203.98	203.98
12	Codice carico	1	3	5
	Moltiplicatore	203.98	203.98	203.98
13	Codice carico	1	3	5
	Moltiplicatore	203.98	203.98	203.98
14	Codice carico	1	3	5
	Moltiplicatore	203.98	203.98	203.98
15	Codice carico	1	3	5
	Moltiplicatore	203.98	203.98	203.98
16	Codice carico	1	3	5
	Moltiplicatore	203.98	203.98	203.98
17	Codice carico	1	3	5
	Moltiplicatore	203.98	203.98	203.98
18	Codice carico	1	3	5
	Moltiplicatore	203.98	203.98	203.98

Asta	Carichi			
19	Codice carico	1	3	5
	Moltiplicatore	203.98	203.98	203.98
20	Codice carico	1	3	5
	Moltiplicatore	203.98	203.98	203.98
21	Codice carico	1	3	5
	Moltiplicatore	101.99	101.99	101.99
22	Codice carico	1	3	5
	Moltiplicatore	101.99	101.99	101.99
23	Codice carico	1	3	5
	Moltiplicatore	101.99	101.99	101.99
24	Codice carico	1	3	5
	Moltiplicatore	101.99	101.99	101.99
25	Codice carico	1	2	4
	Moltiplicatore	101.99	101.99	101.99
26	Codice carico	1	2	4
	Moltiplicatore	101.99	101.99	101.99
27	Codice carico	1	2	4
	Moltiplicatore	101.99	101.99	101.99
28	Codice carico	1	2	4
	Moltiplicatore	101.99	101.99	101.99
29	Codice carico	1	2	4
	Moltiplicatore	203.98	203.98	203.98
30	Codice carico	1	2	4
	Moltiplicatore	203.98	203.98	203.98
31	Codice carico	1	2	4
	Moltiplicatore	203.98	203.98	203.98
32	Codice carico	1	2	4
	Moltiplicatore	203.98	203.98	203.98
33	Codice carico	1	2	4
	Moltiplicatore	203.98	203.98	203.98
34	Codice carico	1	2	4
	Moltiplicatore	203.98	203.98	203.98
35	Codice carico	1	2	4
	Moltiplicatore	203.98	203.98	203.98
36	Codice carico	1	2	4
	Moltiplicatore	203.98	203.98	203.98
37	Codice carico	1	2	4
	Moltiplicatore	203.98	203.98	203.98
38	Codice carico	1	2	4

Asta	Carichi			
	Moltiplicatore	203.98	203.98	203.98
39	Codice carico	1	2	4
	Moltiplicatore	203.98	203.98	203.98
40	Codice carico	1	2	4
	Moltiplicatore	203.98	203.98	203.98
41	Codice carico	1	2	4
	Moltiplicatore	158.97	158.97	158.97
42	Codice carico	1	2	4
	Moltiplicatore	158.97	158.97	158.97
43	Codice carico	1	2	4
	Moltiplicatore	158.97	158.97	158.97
44	Codice carico	1	2	4
	Moltiplicatore	158.97	158.97	158.97
45	Codice carico	1	2	4
	Moltiplicatore	56.98	56.98	56.98
46	Codice carico	1	2	4
	Moltiplicatore	56.98	56.98	56.98
47	Codice carico	1	2	4
	Moltiplicatore	56.98	56.98	56.98
48	Codice carico	1	2	4
	Moltiplicatore	56.98	56.98	56.98

GRUPPI FONDAZIONE - ELEMENTI CON CARICO APPLICATO

GRUPPO NUMERO: 1- DESCRIZIONE: FONDAZIONI

Asta	Carichi	
1	Codice carico	6
	Moltiplicatore	1.00
2	Codice carico	6
	Moltiplicatore	1.00
3	Codice carico	6
	Moltiplicatore	1.00
4	Codice carico	6
	Moltiplicatore	1.00
5	Codice carico	6
	Moltiplicatore	1.00
6	Codice carico	6
	Moltiplicatore	1.00
7	Codice carico	6
	Moltiplicatore	1.00
8	Codice carico	6
	Moltiplicatore	1.00
9	Codice carico	6
	Moltiplicatore	1.00
10	Codice carico	6
	Moltiplicatore	1.00
11	Codice carico	6
	Moltiplicatore	1.00
12	Codice carico	6
	Moltiplicatore	1.00
13	Codice carico	6
	Moltiplicatore	1.00
14	Codice carico	6
	Moltiplicatore	1.00
15	Codice carico	6
	Moltiplicatore	1.00
16	Codice carico	6
	Moltiplicatore	1.00
17	Codice carico	6
	Moltiplicatore	1.00
18	Codice carico	6
	Moltiplicatore	1.00

Asta	Carichi	
19	Codice carico	6
	Moltiplicatore	1.00
20	Codice carico	6
	Moltiplicatore	1.00
21	Codice carico	6
	Moltiplicatore	1.00
22	Codice carico	6
	Moltiplicatore	1.00

COMBINAZIONI DI CARICO

NORMATIVA: NORME TECNICHE PER LE COSTRUZIONI - D.M. 14/01/2008 (STATICO E SISMICO)

COMBINAZIONI PER LE VERIFICHE ALLO STATO LIMITE ULTIMO

Num.	Descrizione	Parametri	Tipo azione/categoria	Condizione	Moltiplicatore
1	PROVA	Azione sismica: Sisma assente Torsione: Assente	Permanente: Peso Proprio	Condizione peso proprio	1.300
			Permanente: Permanente portato	Condizione 1	1.300
			Variabile: Neve	Condizione 2	1.500
			Variabile: Neve	Condizione 3	1.500
			Variabile: Vento	Condizione 4	1.500
			Variabile: Vento	Condizione 5	1.500
2	Sisma 100%+X 30%-Y	Azione sismica: +EX+03EY Torsione: Antioraria	Permanente: Peso Proprio	Condizione peso proprio	1.000
			Permanente: Permanente portato	Condizione 1	1.000
			Variabile: Neve	Condizione 2	0.000
			Variabile: Neve	Condizione 3	0.000
			Variabile: Vento	Condizione 4	0.000
			Variabile: Vento	Condizione 5	0.000
3	Sisma 100%+X 30%-Y	Azione sismica: +EX-03EY Torsione: Antioraria	Permanente: Peso Proprio	Condizione peso proprio	1.000
			Permanente: Permanente portato	Condizione 1	1.000
			Variabile: Neve	Condizione 2	0.000
			Variabile: Neve	Condizione 3	0.000
			Variabile: Vento	Condizione 4	0.000
			Variabile: Vento	Condizione 5	0.000
4	Sisma 100%-X 30%+Y	Azione sismica: -EX+03EY Torsione: Antioraria	Permanente: Peso Proprio	Condizione peso proprio	1.000
			Permanente: Permanente portato	Condizione 1	1.000
			Variabile: Neve	Condizione 2	0.000
			Variabile: Neve	Condizione 3	0.000
			Variabile: Vento	Condizione 4	0.000
			Variabile: Vento	Condizione 5	0.000
5	Sisma 100%-X 30%-Y	Azione sismica: -EX-03EY Torsione: Antioraria	Permanente: Peso Proprio	Condizione peso proprio	1.000
			Permanente: Permanente portato	Condizione 1	1.000
			Variabile: Neve	Condizione 2	0.000
			Variabile: Neve	Condizione 3	0.000
			Variabile: Vento	Condizione 4	0.000
			Variabile: Vento	Condizione 5	0.000
6	Sisma 30%+X 100%+Y	Azione sismica: +03EX+EY Torsione: Antioraria	Permanente: Peso Proprio	Condizione peso proprio	1.000
			Permanente: Permanente portato	Condizione 1	1.000
			Variabile: Neve	Condizione 2	0.000
			Variabile: Neve	Condizione 3	0.000
			Variabile: Vento	Condizione 4	0.000
			Variabile: Vento	Condizione 5	0.000
7	Sisma 30%+X 100%-Y	Azione sismica: +03EX-EY Torsione: Antioraria	Permanente: Peso Proprio	Condizione peso proprio	1.000
			Permanente: Permanente portato	Condizione 1	1.000
			Variabile: Neve	Condizione 2	0.000
			Variabile: Neve	Condizione 3	0.000
			Variabile: Vento	Condizione 4	0.000
			Variabile: Vento	Condizione 5	0.000
8	Sisma 30%-X 100%+Y	Azione sismica: -03EX+EY Torsione: Antioraria	Permanente: Peso Proprio	Condizione peso proprio	1.000
			Permanente: Permanente portato	Condizione 1	1.000
			Variabile: Neve	Condizione 2	0.000
			Variabile: Neve	Condizione 3	0.000
			Variabile: Vento	Condizione 4	0.000
			Variabile: Vento	Condizione 5	0.000
9	Sisma 30%-X 100%-Y	Azione sismica: -03EX-EY Torsione: Antioraria	Permanente: Peso Proprio	Condizione peso proprio	1.000
			Permanente: Permanente portato	Condizione 1	1.000
			Variabile: Neve	Condizione 2	0.000
			Variabile: Neve	Condizione 3	0.000
			Variabile: Vento	Condizione 4	0.000
			Variabile: Vento	Condizione 5	0.000
10	Sisma 100%+X 30%+Y	Azione sismica: +EX+03EY Torsione: Oraria	Permanente: Peso Proprio	Condizione peso proprio	1.000
			Permanente: Permanente portato	Condizione 1	1.000

Num.	Descrizione	Parametri	Tipo azione/categoria	Condizione	Moltiplicatore
11	Sisma 100%+X 30%-Y	Azione sismica: +EX-03EY Torsione: Oraria	Variable: Neve	Condizione 2	0.000
			Variable: Neve	Condizione 3	0.000
			Variable: Vento	Condizione 4	0.000
			Variable: Vento	Condizione 5	0.000
			Permanente: Peso Proprio	Condizione peso proprio	1.000
12	Sisma 100%-X 30%+Y	Azione sismica: -EX+03EY Torsione: Oraria	Permanente: Permanente portato	Condizione 1	1.000
			Variable: Neve	Condizione 2	0.000
			Variable: Neve	Condizione 3	0.000
			Variable: Vento	Condizione 4	0.000
			Variable: Vento	Condizione 5	0.000
13	Sisma 100%-X 30%-Y	Azione sismica: -EX-03EY Torsione: Oraria	Permanente: Peso Proprio	Condizione peso proprio	1.000
			Permanente: Permanente portato	Condizione 1	1.000
			Variable: Neve	Condizione 2	0.000
			Variable: Neve	Condizione 3	0.000
			Variable: Vento	Condizione 4	0.000
14	Sisma 30%+X 100%+Y	Azione sismica: +03EX+EY Torsione: Oraria	Variable: Vento	Condizione 5	0.000
			Permanente: Peso Proprio	Condizione peso proprio	1.000
			Permanente: Permanente portato	Condizione 1	1.000
			Variable: Neve	Condizione 2	0.000
			Variable: Neve	Condizione 3	0.000
15	Sisma 30%+X 100%-Y	Azione sismica: +03EX-EY Torsione: Oraria	Variable: Vento	Condizione 4	0.000
			Variable: Vento	Condizione 5	0.000
			Permanente: Peso Proprio	Condizione peso proprio	1.000
			Permanente: Permanente portato	Condizione 1	1.000
			Variable: Neve	Condizione 2	0.000
16	Sisma 30%-X 100%+Y	Azione sismica: -03EX+EY Torsione: Oraria	Variable: Neve	Condizione 3	0.000
			Variable: Vento	Condizione 4	0.000
			Variable: Vento	Condizione 5	0.000
			Permanente: Peso Proprio	Condizione peso proprio	1.000
			Permanente: Permanente portato	Condizione 1	1.000
17	Sisma 30%-X 100%-Y	Azione sismica: -03EX-EY Torsione: Oraria	Variable: Neve	Condizione 2	0.000
			Variable: Neve	Condizione 3	0.000
			Variable: Vento	Condizione 4	0.000
			Variable: Vento	Condizione 5	0.000
			Permanente: Peso Proprio	Condizione peso proprio	1.000
37	Statica_1.1	Azione sismica: Sisma assente Torsione: Assente	Permanente: Permanente portato	Condizione 1	1.000
			Variable: Neve	Condizione 2	0.000
38	Statica_1.2	Azione sismica: Sisma assente Torsione: Assente	Variable: Neve	Condizione 3	0.000
			Variable: Vento	Condizione 4	0.000
39	Statica_2.1.1	Azione sismica: Sisma assente Torsione: Assente	Variable: Vento	Condizione 5	0.000
			Permanente: Peso Proprio	Condizione peso proprio	1.300
40	Statica_2.2.1	Azione sismica: Sisma assente Torsione: Assente	Permanente: Permanente portato	Condizione 1	1.300
			Variable: Neve	Condizione 2	1.500
41	Statica_2.1.2	Azione sismica: Sisma assente Torsione: Assente	Variable: Neve	Condizione 3	0.750
			Permanente: Peso Proprio	Condizione peso proprio	1.000

Num.	Descrizione	Parametri	Tipo azione/categoria	Condizione	Moltiplicatore
68	Copia di Statica_3.2.1	Azione sismica: Sisma assente Torsione: Assente	Permanente: Permanente portato	Condizione 1	1.300
			Variabile: Vento	Condizione 4	1.500
			Variabile: Vento	Condizione 5	1.500
			Permanente: Peso Proprio	Condizione peso proprio	1.300
			Permanente: Permanente portato	Condizione 1	1.300
69	Copia di Statica_3.3.1	Azione sismica: Sisma assente Torsione: Assente	Variabile: Vento	Condizione 4	-1.500
			Variabile: Vento	Condizione 5	-1.500
			Permanente: Peso Proprio	Condizione peso proprio	1.300
			Permanente: Permanente portato	Condizione 1	1.300
			Variabile: Vento	Condizione 4	1.500
70	Copia di Statica_3.1.2	Azione sismica: Sisma assente Torsione: Assente	Variabile: Vento	Condizione 5	-1.500
			Permanente: Peso Proprio	Condizione peso proprio	1.000
			Permanente: Permanente portato	Condizione 1	1.000
			Variabile: Vento	Condizione 4	1.500
			Variabile: Vento	Condizione 5	1.500
71	Copia di Statica_3.2.2	Azione sismica: Sisma assente Torsione: Assente	Permanente: Peso Proprio	Condizione peso proprio	1.000
			Permanente: Permanente portato	Condizione 1	1.000
			Variabile: Vento	Condizione 4	-1.500
			Variabile: Vento	Condizione 5	-1.500
72	Copia di Statica_3.3.2	Azione sismica: Sisma assente Torsione: Assente	Permanente: Peso Proprio	Condizione peso proprio	1.000
			Permanente: Permanente portato	Condizione 1	1.000
			Variabile: Vento	Condizione 4	1.500
			Variabile: Vento	Condizione 5	-1.500
73	Copia di Statica_2.2.1.1	Azione sismica: Sisma assente Torsione: Assente	Permanente: Peso Proprio	Condizione peso proprio	1.300
			Permanente: Permanente portato	Condizione 1	1.300
			Variabile: Neve	Condizione 2	1.500
			Variabile: Neve	Condizione 3	0.000
74	Copia di Statica_2.2.2.1	Azione sismica: Sisma assente Torsione: Assente	Permanente: Peso Proprio	Condizione peso proprio	1.000
			Permanente: Permanente portato	Condizione 1	1.000
			Variabile: Neve	Condizione 2	1.500
			Variabile: Neve	Condizione 3	0.000
75	Copia di Statica_4.1.1_Vento_Pre p	Azione sismica: Sisma assente Torsione: Assente	Variabile: Neve	Condizione 3	0.000
			Variabile: Vento	Condizione 4	1.500
			Variabile: Vento	Condizione 5	1.500
			Permanente: Peso Proprio	Condizione peso proprio	1.300
			Permanente: Permanente portato	Condizione 1	1.300
76	Copia di Statica_4.2.1_Vento_Pre p	Azione sismica: Sisma assente Torsione: Assente	Variabile: Neve	Condizione 2	0.750
			Variabile: Neve	Condizione 3	0.750
			Variabile: Vento	Condizione 4	1.500
			Variabile: Vento	Condizione 5	1.500
			Permanente: Peso Proprio	Condizione peso proprio	1.300
77	Copia di Statica_4.3.1_Vento_Pre p	Azione sismica: Sisma assente Torsione: Assente	Permanente: Permanente portato	Condizione 1	1.300
			Variabile: Neve	Condizione 2	0.750
			Variabile: Neve	Condizione 3	0.750
			Variabile: Vento	Condizione 4	1.500
			Variabile: Vento	Condizione 5	-1.500
78	Copia di Statica_4.1.2_Vento_Pre p	Azione sismica: Sisma assente Torsione: Assente	Permanente: Peso Proprio	Condizione peso proprio	1.000
			Permanente: Permanente portato	Condizione 1	1.000
			Variabile: Neve	Condizione 2	0.750
			Variabile: Neve	Condizione 3	0.750
			Variabile: Vento	Condizione 4	1.500
79	Copia di Statica_4.2.2_Vento_Pre p	Azione sismica: Sisma assente Torsione: Assente	Variabile: Vento	Condizione 5	1.500
			Permanente: Peso Proprio	Condizione peso proprio	1.000
			Permanente: Permanente portato	Condizione 1	1.000
			Variabile: Neve	Condizione 2	0.750
			Variabile: Neve	Condizione 3	0.750
			Variabile: Vento	Condizione 4	-1.500
			Variabile: Vento	Condizione 5	-1.500

Num.	Descrizione	Parametri	Tipo azione/categoria	Condizione	Moltiplicatore
80	Copia di Statica_4.3.2_Vento_Pre p	Azione sismica: Sisma assente Torsione: Assente	Permanente: Peso Proprio	Condizione peso proprio	1.000
			Permanente: Permanente portato	Condizione 1	1.000
			Variabile: Neve	Condizione 2	0.750
			Variabile: Neve	Condizione 3	0.750
			Variabile: Vento	Condizione 4	1.500
			Variabile: Vento	Condizione 5	-1.500

COMBINAZIONI PER LE VERIFICHE ALLO STATO LIMITE D'ESERCIZIO

Num.	Descrizione	Parametri	Tipo azione/categoria	Condizione	Moltiplicatore
18	Rara	Tipologia: Rara	Permanente: Peso Proprio	Condizione peso proprio	1.000
			Permanente: Permanente portato	Condizione 1	1.000
			Variabile: Neve	Condizione 2	1.000
			Variabile: Neve	Condizione 3	1.000
19	Frequente	Tipologia: Frequente	Permanente: Peso Proprio	Condizione peso proprio	1.000
			Permanente: Permanente portato	Condizione 1	1.000
			Variabile: Neve	Condizione 2	0.200
			Variabile: Neve	Condizione 3	0.200
20	Quasi permanente	Tipologia: Quasi permanente	Permanente: Peso Proprio	Condizione peso proprio	1.000
			Permanente: Permanente portato	Condizione 1	1.000
			Variabile: Neve	Condizione 2	0.000
			Variabile: Neve	Condizione 3	0.000

COMBINAZIONI PER LE VERIFICHE ALLO STATO LIMITE DI DANNO

Num.	Descrizione	Parametri	Tipo azione/categoria	Condizione	Moltiplicatore
21	Sisma 100%+X 30%+Y	Azione sismica: +EX+03EY Torsione: Antioraria	Permanente: Peso Proprio	Condizione peso proprio	1.000
			Permanente: Permanente portato	Condizione 1	1.000
			Variabile: Neve	Condizione 2	0.000
			Variabile: Neve	Condizione 3	0.000
			Variabile: Vento	Condizione 4	0.000
22	Sisma 100%+X 30%-Y	Azione sismica: +EX-03EY Torsione: Antioraria	Variabile: Vento	Condizione 5	0.000
			Permanente: Peso Proprio	Condizione peso proprio	1.000
			Permanente: Permanente portato	Condizione 1	1.000
			Variabile: Neve	Condizione 2	0.000
			Variabile: Neve	Condizione 3	0.000
23	Sisma 100%-X 30%+Y	Azione sismica: -EX+03EY Torsione: Antioraria	Variabile: Vento	Condizione 4	0.000
			Variabile: Vento	Condizione 5	0.000
			Permanente: Peso Proprio	Condizione peso proprio	1.000
			Permanente: Permanente portato	Condizione 1	1.000
			Variabile: Neve	Condizione 2	0.000
24	Sisma 100%-X 30%-Y	Azione sismica: -EX-03EY Torsione: Antioraria	Variabile: Neve	Condizione 3	0.000
			Variabile: Vento	Condizione 4	0.000
			Variabile: Vento	Condizione 5	0.000
			Permanente: Peso Proprio	Condizione peso proprio	1.000
			Permanente: Permanente portato	Condizione 1	1.000
25	Sisma 30%+X 100%+Y	Azione sismica: +03EX+EY Torsione: Antioraria	Variabile: Neve	Condizione 2	0.000
			Variabile: Neve	Condizione 3	0.000
			Variabile: Vento	Condizione 4	0.000
			Variabile: Vento	Condizione 5	0.000
			Permanente: Peso Proprio	Condizione peso proprio	1.000
26	Sisma 30%+X 100%-Y	Azione sismica: +03EX-EY Torsione: Antioraria	Permanente: Permanente portato	Condizione 1	1.000
			Variabile: Neve	Condizione 2	0.000
			Variabile: Neve	Condizione 3	0.000
			Variabile: Vento	Condizione 4	0.000
			Variabile: Vento	Condizione 5	0.000
27	Sisma 30%-X 100%+Y	Azione sismica: -03EX+EY	Permanente: Peso Proprio	Condizione peso proprio	1.000

Num.	Descrizione	Parametri	Tipo azione/categoria	Condizione	Moltiplicatore
28	Sisma 30%-X 100%-Y	Azione sismica: -03EX-EY Torsione: Antioraria	Permanente: Permanente portato	Condizione 1	1.000
			Variabile: Neve	Condizione 2	0.000
			Variabile: Neve	Condizione 3	0.000
			Variabile: Vento	Condizione 4	0.000
			Variabile: Vento	Condizione 5	0.000
			Permanente: Peso Proprio	Condizione peso proprio	1.000
			Permanente: Permanente portato	Condizione 1	1.000
			Variabile: Neve	Condizione 2	0.000
			Variabile: Neve	Condizione 3	0.000
			Variabile: Vento	Condizione 4	0.000
29	Sisma 100%+X 30%+Y	Azione sismica: +EX+03EY Torsione: Oraria	Permanente: Peso Proprio	Condizione peso proprio	1.000
			Permanente: Permanente portato	Condizione 1	1.000
			Variabile: Neve	Condizione 2	0.000
			Variabile: Neve	Condizione 3	0.000
			Variabile: Vento	Condizione 4	0.000
			Variabile: Vento	Condizione 5	0.000
			Permanente: Peso Proprio	Condizione peso proprio	1.000
			Permanente: Permanente portato	Condizione 1	1.000
			Variabile: Neve	Condizione 2	0.000
			Variabile: Neve	Condizione 3	0.000
30	Sisma 100%+X 30%-Y	Azione sismica: +EX-03EY Torsione: Oraria	Permanente: Peso Proprio	Condizione peso proprio	1.000
			Permanente: Permanente portato	Condizione 1	1.000
			Variabile: Neve	Condizione 2	0.000
			Variabile: Neve	Condizione 3	0.000
			Variabile: Vento	Condizione 4	0.000
			Variabile: Vento	Condizione 5	0.000
			Permanente: Peso Proprio	Condizione peso proprio	1.000
			Permanente: Permanente portato	Condizione 1	1.000
			Variabile: Neve	Condizione 2	0.000
			Variabile: Neve	Condizione 3	0.000
31	Sisma 100%-X 30%+Y	Azione sismica: -EX+03EY Torsione: Oraria	Permanente: Peso Proprio	Condizione peso proprio	1.000
			Permanente: Permanente portato	Condizione 1	1.000
			Variabile: Neve	Condizione 2	0.000
			Variabile: Neve	Condizione 3	0.000
			Variabile: Vento	Condizione 4	0.000
			Variabile: Vento	Condizione 5	0.000
			Permanente: Peso Proprio	Condizione peso proprio	1.000
			Permanente: Permanente portato	Condizione 1	1.000
			Variabile: Neve	Condizione 2	0.000
			Variabile: Neve	Condizione 3	0.000
32	Sisma 100%-X 30%-Y	Azione sismica: -EX-03EY Torsione: Oraria	Permanente: Peso Proprio	Condizione peso proprio	1.000
			Permanente: Permanente portato	Condizione 1	1.000
			Variabile: Neve	Condizione 2	0.000
			Variabile: Neve	Condizione 3	0.000
			Variabile: Vento	Condizione 4	0.000
			Variabile: Vento	Condizione 5	0.000
			Permanente: Peso Proprio	Condizione peso proprio	1.000
			Permanente: Permanente portato	Condizione 1	1.000
			Variabile: Neve	Condizione 2	0.000
			Variabile: Neve	Condizione 3	0.000
33	Sisma 30%+X 100%+Y	Azione sismica: +03EX+EY Torsione: Oraria	Permanente: Peso Proprio	Condizione peso proprio	1.000
			Permanente: Permanente portato	Condizione 1	1.000
			Variabile: Neve	Condizione 2	0.000
			Variabile: Neve	Condizione 3	0.000
			Variabile: Vento	Condizione 4	0.000
			Variabile: Vento	Condizione 5	0.000
			Permanente: Peso Proprio	Condizione peso proprio	1.000
			Permanente: Permanente portato	Condizione 1	1.000
			Variabile: Neve	Condizione 2	0.000
			Variabile: Neve	Condizione 3	0.000
34	Sisma 30%+X 100%-Y	Azione sismica: +03EX-EY Torsione: Oraria	Permanente: Peso Proprio	Condizione peso proprio	1.000
			Permanente: Permanente portato	Condizione 1	1.000
			Variabile: Neve	Condizione 2	0.000
			Variabile: Neve	Condizione 3	0.000
			Variabile: Vento	Condizione 4	0.000
			Variabile: Vento	Condizione 5	0.000
			Permanente: Peso Proprio	Condizione peso proprio	1.000
			Permanente: Permanente portato	Condizione 1	1.000
			Variabile: Neve	Condizione 2	0.000
			Variabile: Neve	Condizione 3	0.000
35	Sisma 30%-X 100%+Y	Azione sismica: -03EX+EY Torsione: Oraria	Permanente: Peso Proprio	Condizione peso proprio	1.000
			Permanente: Permanente portato	Condizione 1	1.000
			Variabile: Neve	Condizione 2	0.000
			Variabile: Neve	Condizione 3	0.000
			Variabile: Vento	Condizione 4	0.000
			Variabile: Vento	Condizione 5	0.000
			Permanente: Peso Proprio	Condizione peso proprio	1.000
			Permanente: Permanente portato	Condizione 1	1.000
			Variabile: Neve	Condizione 2	0.000
			Variabile: Neve	Condizione 3	0.000
36	Sisma 30%-X 100%-Y	Azione sismica: -03EX-EY Torsione: Oraria	Permanente: Peso Proprio	Condizione peso proprio	1.000
			Permanente: Permanente portato	Condizione 1	1.000
			Variabile: Neve	Condizione 2	0.000
			Variabile: Neve	Condizione 3	0.000
			Variabile: Vento	Condizione 4	0.000
			Variabile: Vento	Condizione 5	0.000

NORMATIVA: NORME TECNICHE PER LE COSTRUZIONI - D.M. 14/01/2008 (STATICO E SISMICO)

CARICHI NODALI

Num. comb. car.	Descrizione
1	PROVA
2	Sisma 100%+X 30%+Y
3	Sisma 100%+X 30%-Y
4	Sisma 100%-X 30%+Y
5	Sisma 100%-X 30%-Y
6	Sisma 30%+X 100%+Y
7	Sisma 30%+X 100%-Y
8	Sisma 30%-X 100%+Y
9	Sisma 30%-X 100%-Y
10	Sisma 100%+X 30%+Y
11	Sisma 100%+X 30%-Y
12	Sisma 100%-X 30%+Y
13	Sisma 100%-X 30%-Y
14	Sisma 30%+X 100%+Y
15	Sisma 30%+X 100%-Y
16	Sisma 30%-X 100%+Y
17	Sisma 30%-X 100%-Y
18	Rara
19	Frequente
20	Quasi permanente
21	Sisma 100%+X 30%+Y
22	Sisma 100%+X 30%-Y
23	Sisma 100%-X 30%+Y
24	Sisma 100%-X 30%-Y
25	Sisma 30%+X 100%+Y
26	Sisma 30%+X 100%-Y
27	Sisma 30%-X 100%+Y
28	Sisma 30%-X 100%-Y
29	Sisma 100%+X 30%+Y
30	Sisma 100%+X 30%-Y
31	Sisma 100%-X 30%+Y
32	Sisma 100%-X 30%-Y
33	Sisma 30%+X 100%+Y
34	Sisma 30%+X 100%-Y
35	Sisma 30%-X 100%+Y
36	Sisma 30%-X 100%-Y
37	Statica_1.1
38	Statica_1.2
39	Statica_2.1.1
40	Statica_2.2.1

Pagina 29Pagina 30

Num. comb. car.	Descrizione							
		123			-2.25e+003			
		122			-2.25e+003			
		121			-2.25e+003			
		120			-2.25e+003			
		119			-2.25e+003			
		118			-2.25e+003			
		117			-2.25e+003			
		116			-2.25e+003			
69	Copia di Statica_3.3.1	Nodo	FX	FY	FZ	MX	MY	MZ
		123			-2.25e+003			
		122			-2.25e+003			
		121			-2.25e+003			
		120			-2.25e+003			
		119			-2.25e+003			
		118			-2.25e+003			
		117			-2.25e+003			
		116			-2.25e+003			
70	Copia di Statica_3.1.2	Nodo	FX	FY	FZ	MX	MY	MZ
		123			-2.25e+003			
		122			-2.25e+003			
		121			-2.25e+003			
		120			-2.25e+003			
		119			-2.25e+003			
		118			-2.25e+003			
		117			-2.25e+003			
		116			-2.25e+003			
71	Copia di Statica_3.2.2	Nodo	FX	FY	FZ	MX	MY	MZ
		123			-2.25e+003			
		122			-2.25e+003			
		121			-2.25e+003			
		120			-2.25e+003			
		119			-2.25e+003			
		118			-2.25e+003			
		117			-2.25e+003			
		116			-2.25e+003			
72	Copia di Statica_3.3.2	Nodo	FX	FY	FZ	MX	MY	MZ
		123			-2.25e+003			
		122			-2.25e+003			
		121			-2.25e+003			
		120			-2.25e+003			
		119			-2.25e+003			
		118			-2.25e+003			

Num. comb. car.	Descrizione							
		117			-2.25e+003			
		116			-2.25e+003			
73	Copia di Statica_2.2.1.1	Nodo	FX	FY	FZ	MX	MY	MZ
		123			-2.25e+003			
		122			-2.25e+003			
		121			-2.25e+003			
		120			-2.25e+003			
		119			-2.25e+003			
		118			-2.25e+003			
		117			-2.25e+003			
		116			-2.25e+003			
74	Copia di Statica_2.2.2.1	Nodo	FX	FY	FZ	MX	MY	MZ
		123			-2.25e+003			
		122			-2.25e+003			
		121			-2.25e+003			
		120			-2.25e+003			
		119			-2.25e+003			
		118			-2.25e+003			
		117			-2.25e+003			
		116			-2.25e+003			
75	Copia di Statica_4.1.1_Vento_Prep	Nodo	FX	FY	FZ	MX	MY	MZ
		123			-2.25e+003			
		122			-2.25e+003			
		121			-2.25e+003			
		120			-2.25e+003			
		119			-2.25e+003			
		118			-2.25e+003			
		117			-2.25e+003			
		116			-2.25e+003			
76	Copia di Statica_4.2.1_Vento_Prep	Nodo	FX	FY	FZ	MX	MY	MZ
		123			-2.25e+003			
		122			-2.25e+003			
		121			-2.25e+003			
		120			-2.25e+003			
		119			-2.25e+003			
		118			-2.25e+003			
		117			-2.25e+003			
		116			-2.25e+003			
77	Copia di Statica_4.3.1_Vento_Prep	Nodo	FX	FY	FZ	MX	MY	MZ
		123			-2.25e+003			
		122			-2.25e+003			
		121			-2.25e+003			

Num. comb. car.	Descrizione							
78	Copia di Statica_4.1.2_Vento_Prep	Nodo	FX	FY	FZ	MX	MY	MZ
		120			-2.25e+003			
		119			-2.25e+003			
		118			-2.25e+003			
		117			-2.25e+003			
		116			-2.25e+003			
		123			-2.25e+003			
		122			-2.25e+003			
		121			-2.25e+003			
		120			-2.25e+003			
79	Copia di Statica_4.2.2_Vento_Prep	Nodo	FX	FY	FZ	MX	MY	MZ
		123			-2.25e+003			
		122			-2.25e+003			
		121			-2.25e+003			
		120			-2.25e+003			
		119			-2.25e+003			
		118			-2.25e+003			
		117			-2.25e+003			
		116			-2.25e+003			
		80	Copia di Statica_4.3.2_Vento_Prep	Nodo	FX	FY	FZ	MX
123					-2.25e+003			
122					-2.25e+003			
121					-2.25e+003			
120					-2.25e+003			
119					-2.25e+003			
118					-2.25e+003			
117					-2.25e+003			
116					-2.25e+003			

COMPUTO MATERIALI E SEZIONI

ELEMENTO FINITO TRAVE

GRUPPO NUMERO: 1 - PILASTRI

Materiale	Cod. Mater.	Sezione	Cod. Sez.	Lughezza	Volume	Peso
Calcestruzzo C25/30 (Rck 300)	1	Rp	2	+5.885e+003	+1.471e+007	+3.678e+004

GRUPPO NUMERO: 2 - CAPIRIATA_CATENA

Materiale	Cod. Mater.	Sezione	Cod. Sez.	Lughezza	Volume	Peso
Legno	3	Rp	12	+5.682e+003	+5.455e+006	+2.727e+003

GRUPPO NUMERO: 3 - CAPIRIATA_COMPRESSO

Materiale	Cod. Mater.	Sezione	Cod. Sez.	Lughezza	Volume	Peso
Legno	3	Rp	14	+6.128e+003	+7.354e+006	+3.677e+003

GRUPPO NUMERO: 4 - CAPIRIATA_MONACO

Materiale	Cod. Mater.	Sezione	Cod. Sez.	Lughezza	Volume	Peso
Legno	3	Rp	13	+1.148e+003	+5.510e+005	+2.755e+002

GRUPPO NUMERO: 5 - CAPIRIATA_SAETTE

Materiale	Cod. Mater.	Sezione	Cod. Sez.	Lughezza	Volume	Peso
Legno	3	Rp	13	+2.847e+003	+1.367e+006	+6.833e+002

GRUPPO NUMERO: 6 - CONTROVENTI_TRAZIONE

Materiale	Cod. Mater.	Sezione	Cod. Sez.	Lughezza	Volume	Peso
Acciaio_Funi	5	Cp	16	+9.082e+003	+4.914e+003	+3.858e+001

GRUPPO NUMERO: 7 - ARCARECCI

Materiale	Cod. Mater.	Sezione	Cod. Sez.	Lughezza	Volume	Peso
Legno	3	Rp	15	+2.088e+004	+1.169e+007	+5.846e+003

GRUPPO NUMERO: 8 - CONTROVENTI_BILATERALI

Materiale	Cod. Mater.	Sezione	Cod. Sez.	Lughezza	Volume	Peso
Legno	3	Rp	7	+1.170e+003	+4.680e+005	+2.340e+002

GRUPPO NUMERO: 9 - PREDISPOSIZIONE_AMERICANA

Materiale	Cod. Mater.	Sezione	Cod. Sez.	Lughezza	Volume	Peso
Legno	3	Rp	9	+1.540e+003	+9.856e+005	+4.928e+002

GRUPPO NUMERO: 10 - PASSAFUORI

Materiale	Cod. Mater.	Sezione	Cod. Sez.	Profilo	Lunghezza	Volume	Peso
Acciaio	2	Ps	5	HEA 160	+4.510e+002	+1.750e+004	+1.374e+002

ELEMENTO FINITO TRAVE DI FONDAZIONE

GRUPPO NUMERO: 1 - FONDAZIONI

Materiale	Cod. Mater.	Sezione	Cod. Sez.	Lughezza	Volume	Peso
Calcestruzzo C25/30 (Rck 300)	1	Tr	1	+5.270e+003	+2.556e+007	+6.390e+004
Calcestruzzo C25/30 (Rck 300)	1	Rp	3	+1.807e+003	+1.627e+006	+4.067e+003
Calcestruzzo C25/30 (Rck 300)	1	Rp	4	+1.048e+003	+2.358e+006	+5.894e+003

COMPUTO TOTALE PER MATERIALE

Materiale	Cod. mater.	Volume	Peso
Calcestruzzo C25/30 (Rck 300)	1	+4.426e+007	+1.106e+005

Materiale	Cod. mater.	Volume	Peso
Acciaio	2	+1.750e+004	+1.374e+002
Legno	3	+2.787e+007	+1.394e+004
Acciaio_Funi	5	+4.914e+003	+3.858e+001

COMPUTO TOTALE PER SEZIONE

Materiale	Cod. mater.	Sezione	Cod. sez.	Lunghezza	Volume	Peso
Calcestruzzo C25/30 (Rck 300)	1	Tr	1	+5.270e+003	+2.556e+007	+6.390e+004
Calcestruzzo C25/30 (Rck 300)	1	Rp	2	+5.885e+003	+1.471e+007	+3.678e+004
Calcestruzzo C25/30 (Rck 300)	1	Rp	3	+1.807e+003	+1.627e+006	+4.067e+003
Calcestruzzo C25/30 (Rck 300)	1	Rp	4	+1.048e+003	+2.358e+006	+5.894e+003
Legno	3	Rp	7	+1.170e+003	+4.680e+005	+2.340e+002
Legno	3	Rp	9	+1.540e+003	+9.856e+005	+4.928e+002
Legno	3	Rp	12	+5.682e+003	+5.455e+006	+2.727e+003
Legno	3	Rp	13	+3.995e+003	+1.918e+006	+9.588e+002
Legno	3	Rp	14	+6.128e+003	+7.354e+006	+3.677e+003
Legno	3	Rp	15	+2.088e+004	+1.169e+007	+5.846e+003
Acciaio_Funi	5	Cp	16	+9.082e+003	+4.914e+003	+3.858e+001

Materiale	Cod. mater.	Profilo	Sezione	Cod. sez.	Lunghezza	Volume	Peso
Acciaio	2	HEA 160	Ps	5	+4.510e+002	+1.750e+004	+1.374e+002

06.02 INPUT – GRAFICO

Si illustra per via grafica la parte principale di input.



Figura 4, 3D solido.



Figura 5, 3D unifilare.

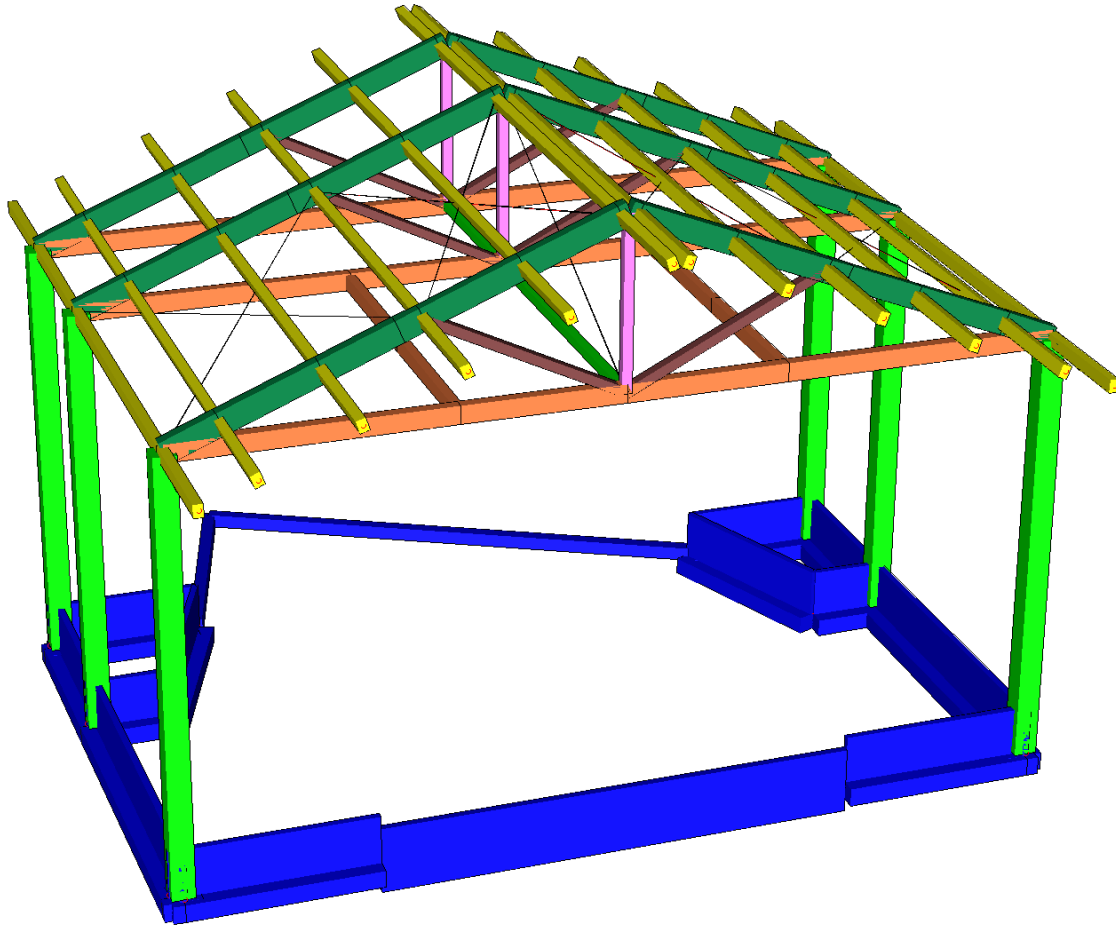

Figura 6, materiali.

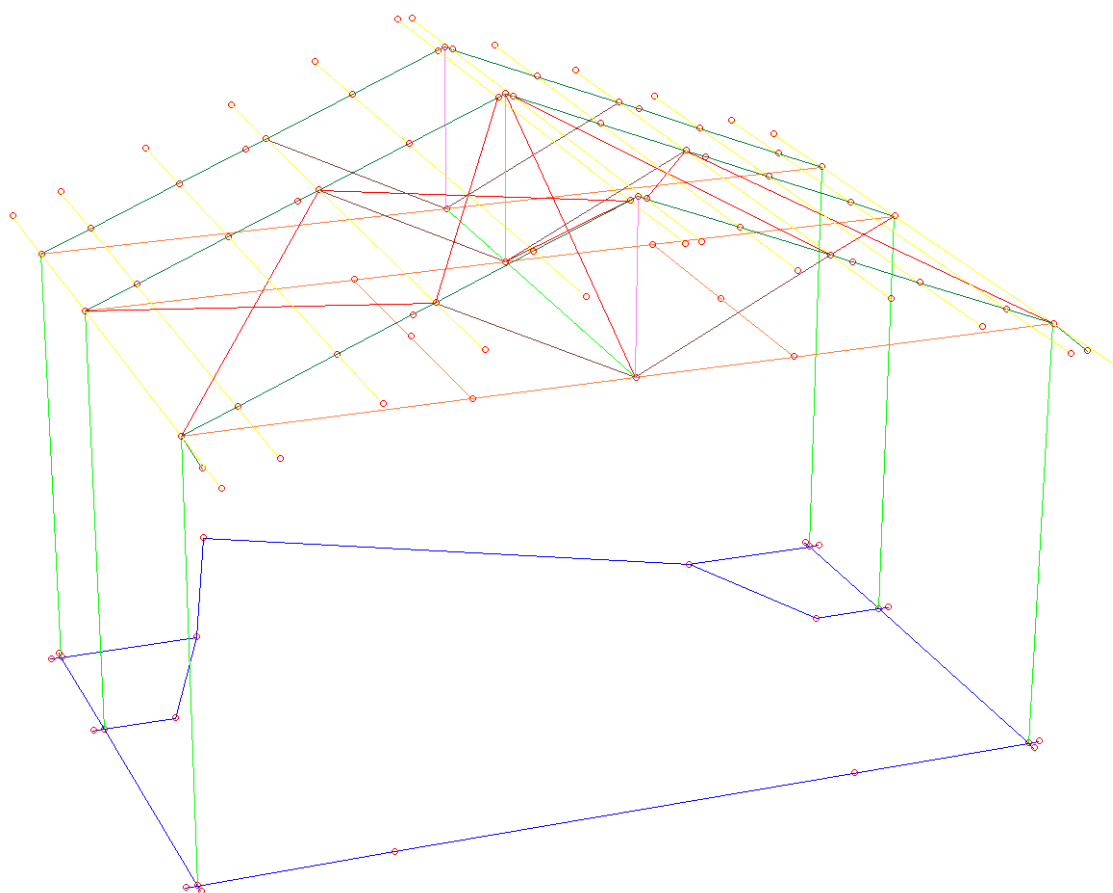

Figura 7, sezioni.

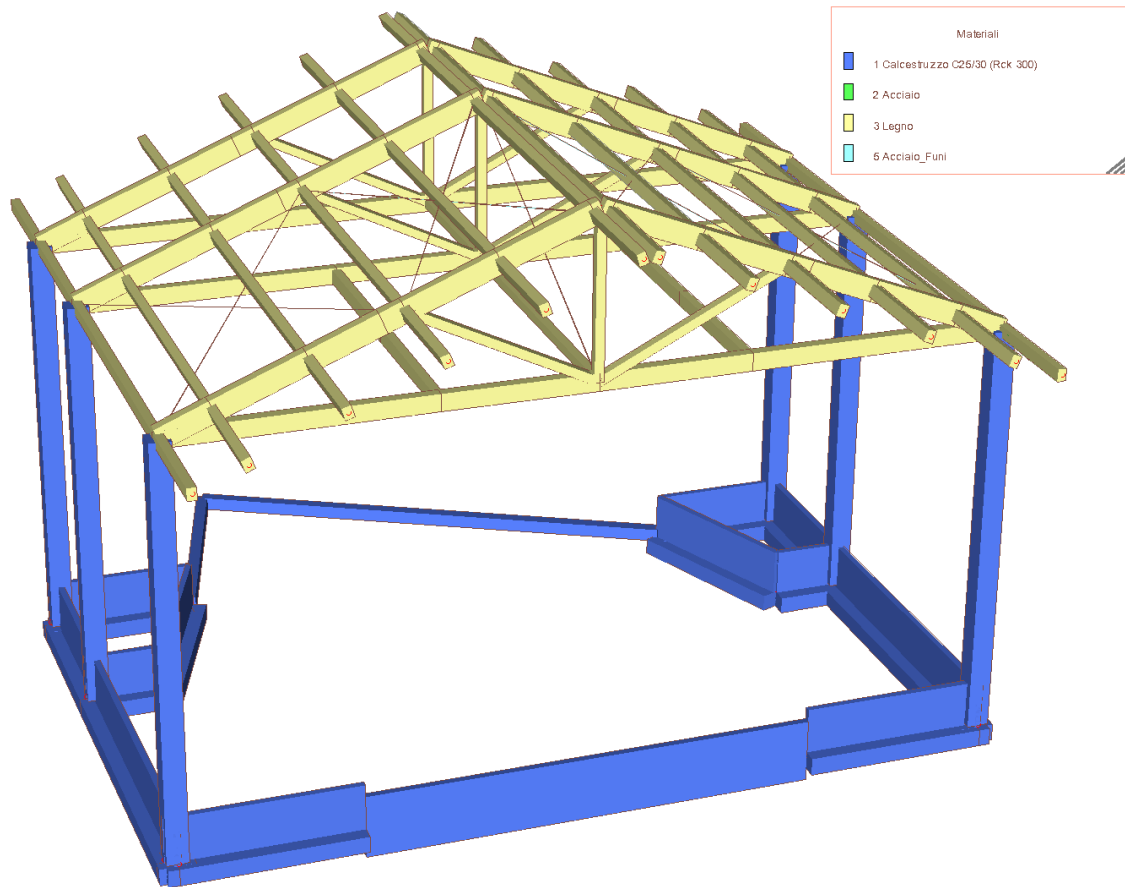

Figura 8, coefficiente di sottofondazione.

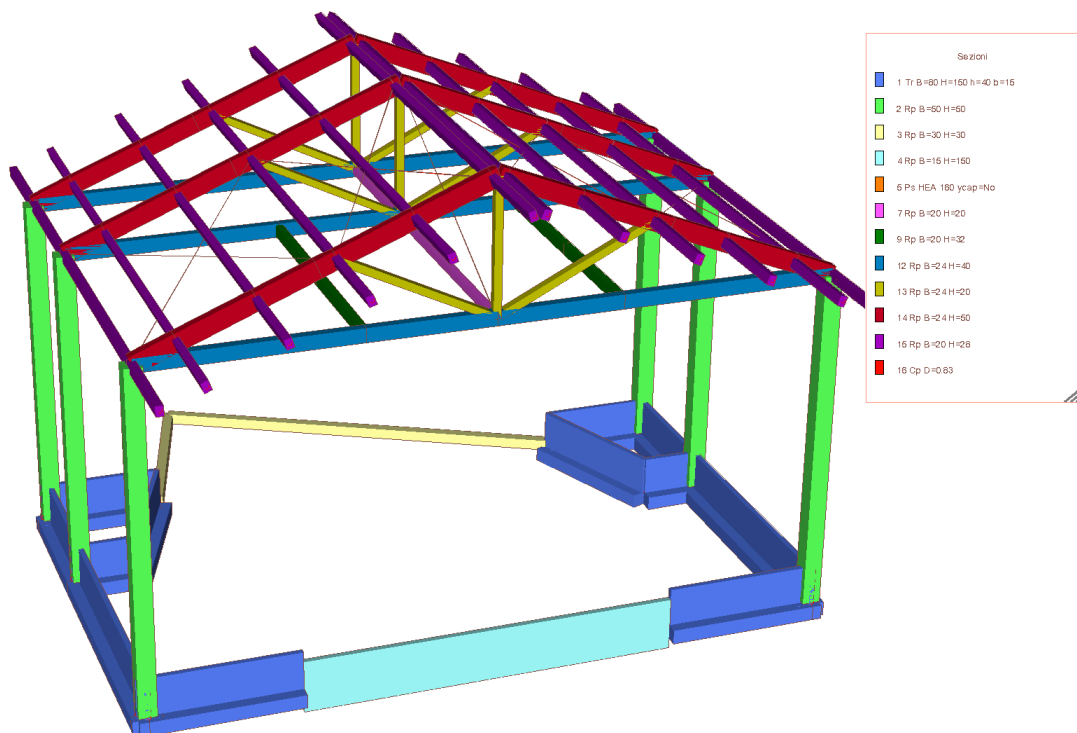

Figura 9, larghezza impronta di fondazione.

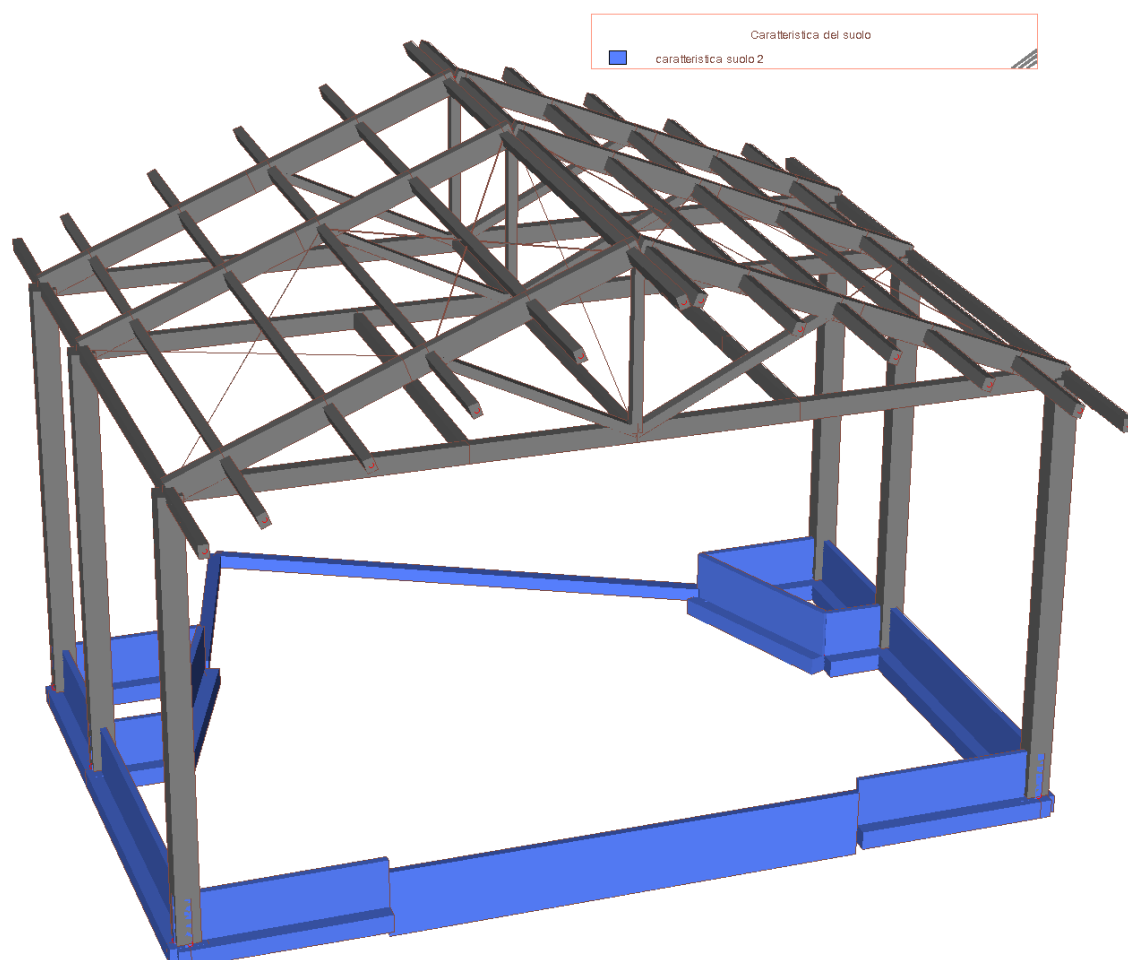

Figura 10, nodi in fondazione.



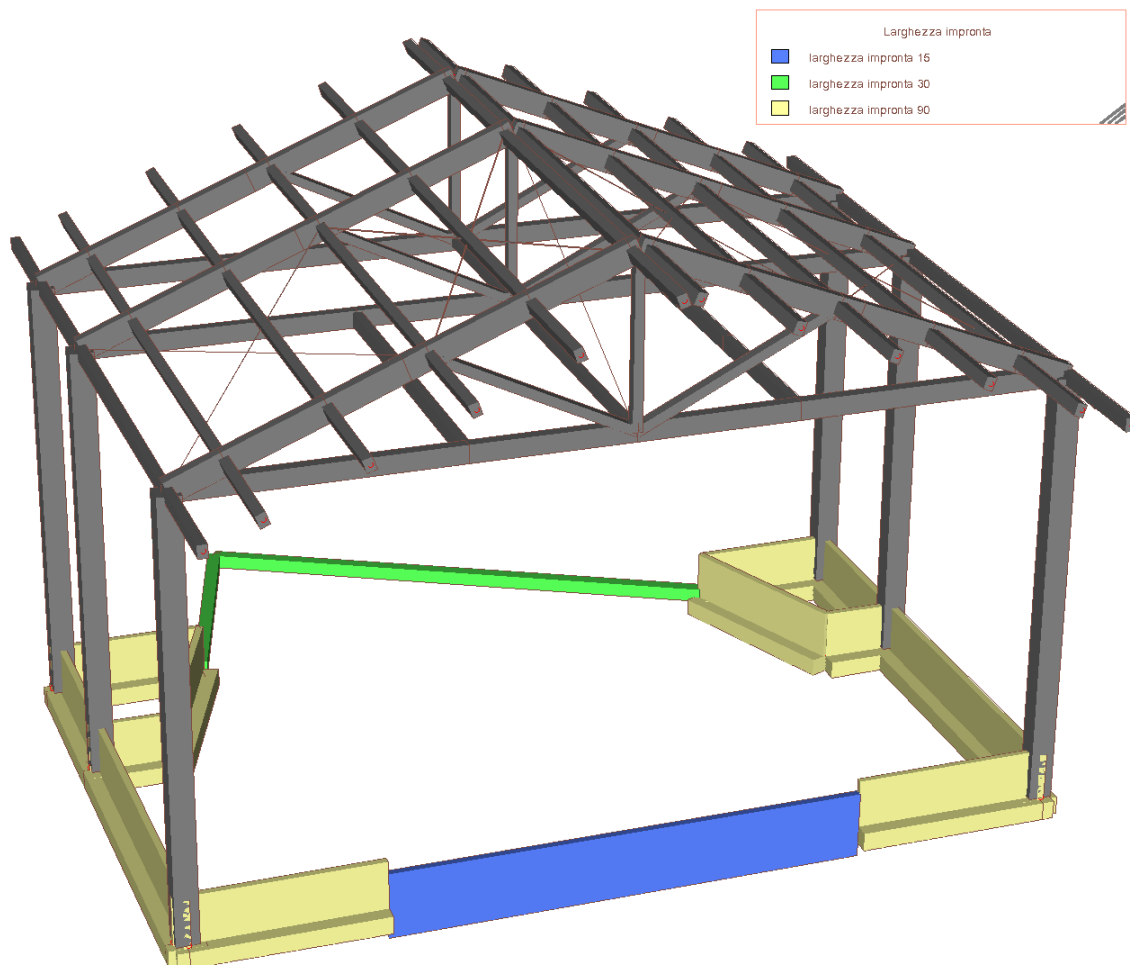

Figura 14, elementi beam, al piano dei correnti inferiori delle capriate.

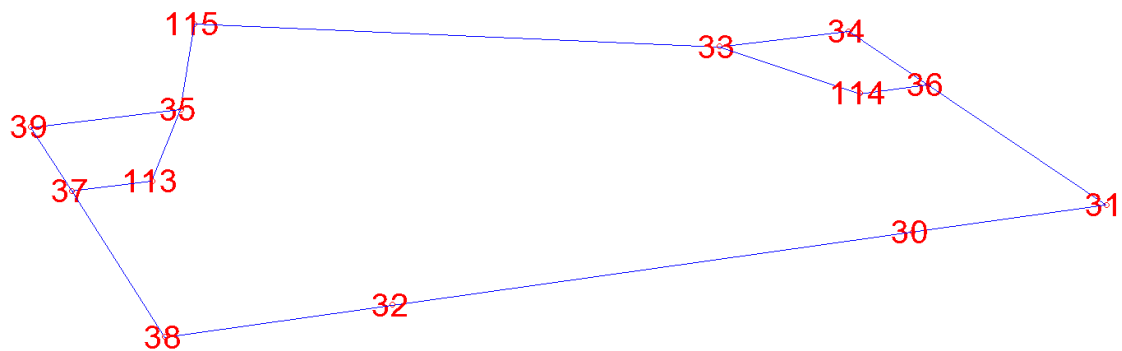
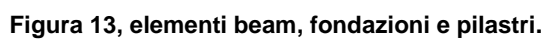

Figura 15, elementi beam, falda sx.



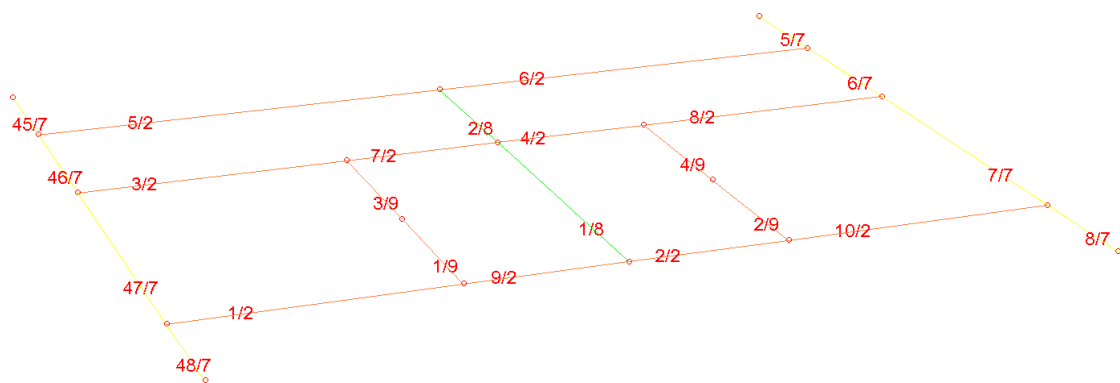

Figura 18, carico utile per casse acustiche (od attrezzatura di carico equivalente), ancoraggio alle putrelle HEA 160.

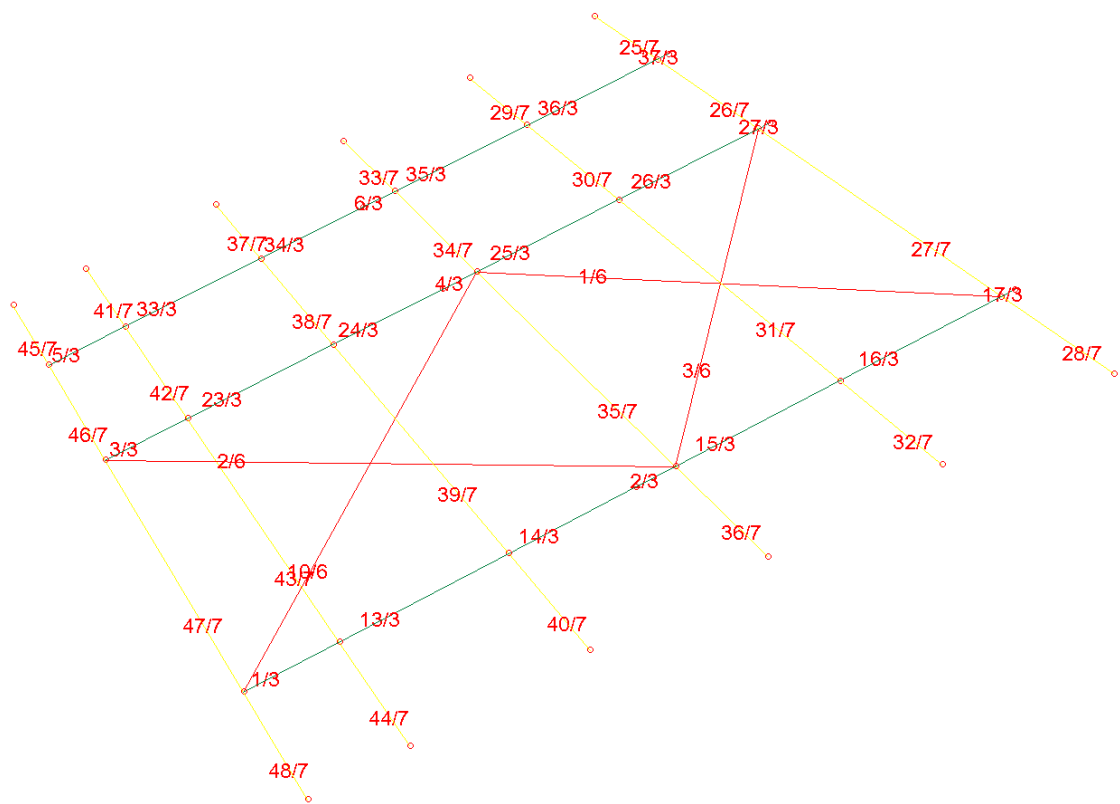

Figura 19, carico utile per travi americane attrezzate (od attrezzatura di carico equivalente).

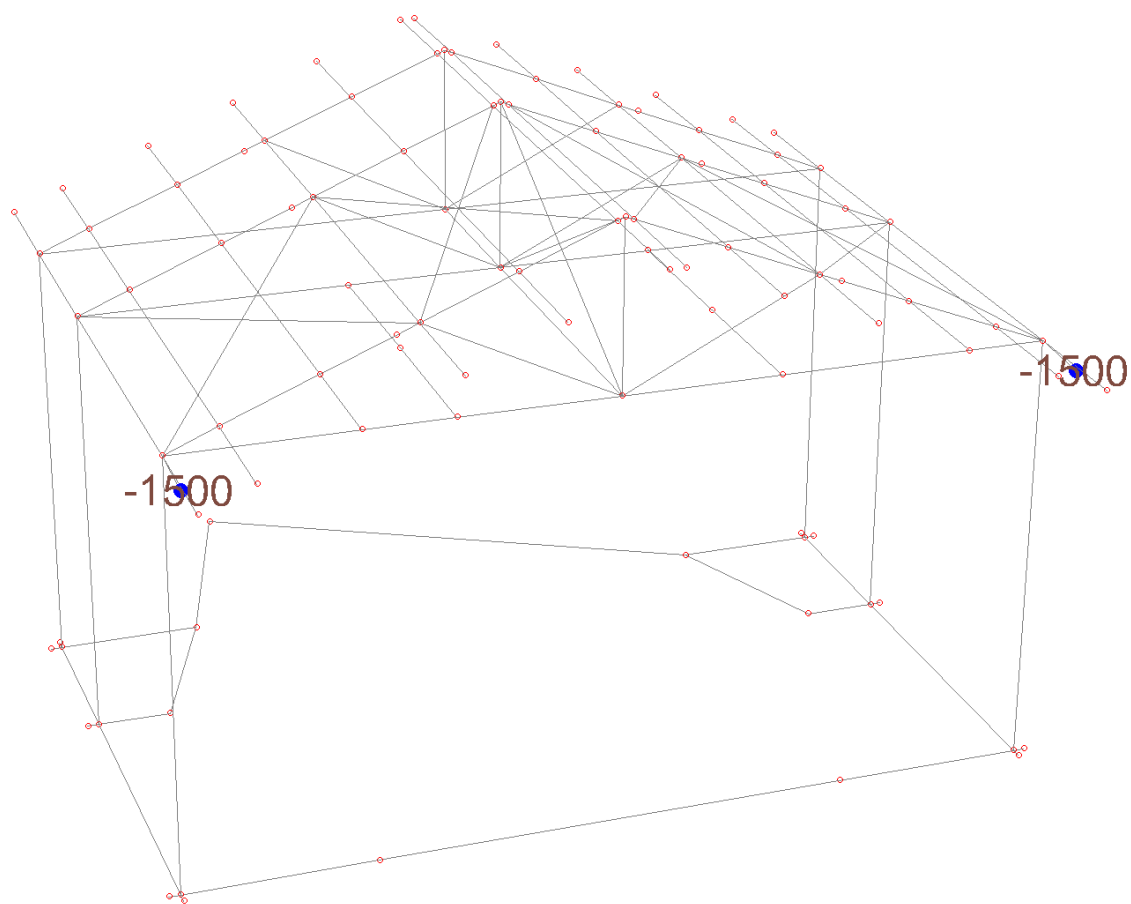

Figura 20, pilastrate.

06.03 OUTPUT – TESTUALE (SLU, SLV, SLE)

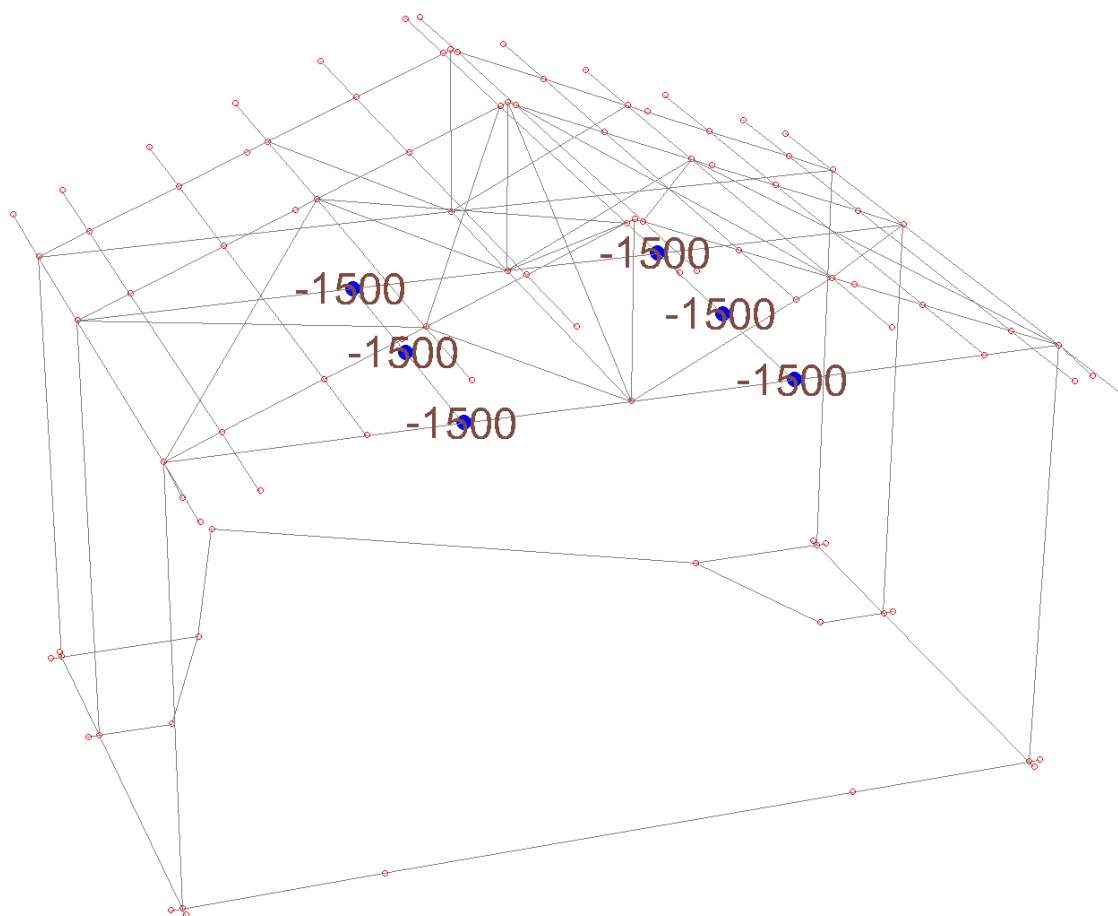
SPOSTAMENTI/ROTAZIONI NODI NON BLOCCATI

COMBINAZIONE DI CARICO: 2 - DESCRIZIONE: SISMA 100%+X 30%+Y

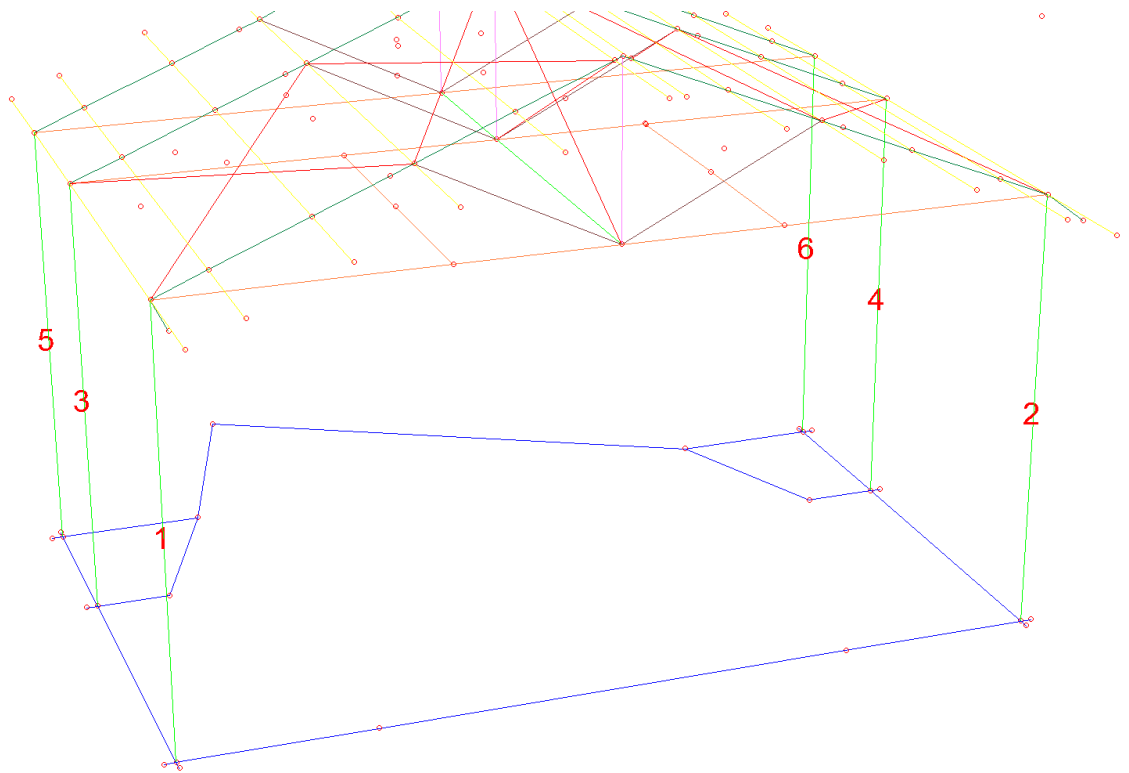
Nodo	Trasl.X	Trasl.Y	Trasl._Z	Rotaz.X	Rotaz.Y	Rotaz.Z
1	+6.89e+000	+3.37e+000	-6.14e-001	+5.73e-004	-3.94e-004	+4.22e-004
2	+6.95e+000	+1.61e+000	-1.09e-001	-5.53e-004	+2.82e-003	+2.75e-003
3	+7.12e+000	+1.91e+000	-3.41e-001	-9.27e-004	+3.29e-005	-1.49e-003
4	+6.75e+000	+1.91e+000	-5.17e-001	-1.88e-003	+4.32e-003	-5.58e-004
5	+6.59e+000	+1.61e+000	-1.11e-001	-1.50e-003	+5.83e-003	-5.85e-004
6	+6.98e+000	+3.37e+000	-1.28e+000	-2.34e-003	+4.58e-004	-1.20e-003
7	+7.40e+000	+3.38e+000	-4.87e-001	-2.66e-004	+4.11e-004	+1.53e-003
8	+7.16e+000	+3.27e+000	-1.56e+000	-3.24e-003	+2.23e-004	-2.24e-003
9	+7.45e+000	+3.27e+000	-6.01e-001	+7.81e-005	+1.37e-004	+2.08e-003
10	+7.27e+000	+3.05e+000	-1.65e+000	-3.51e-003	-8.91e-007	-2.69e-003
11	+7.30e+000	+3.05e+000	-5.16e-001	-1.83e-004	-4.46e-005	+1.59e-003
12	+7.41e+000	+2.71e+000	-1.69e+000	-3.73e-003	-3.07e-004	-3.19e-003
13	+7.14e+000	+2.71e+000	-4.26e-001	-3.92e-004	-3.84e-004	+1.06e-003
14	+7.07e+000	+1.91e+000	-1.17e+000	-2.43e-003	+4.32e-003	-1.39e-003
15	+6.85e+000	+1.91e+000	-1.96e-001	-3.73e-004	+3.29e-005	-6.58e-004
16	+7.51e+000	+2.23e+000	-1.56e+000	-3.65e-003	-7.96e-004	-3.32e-003
17	+6.96e+000	+2.23e+000	-1.60e-001	-8.10e-004	-1.14e-003	+1.69e-004
18	+6.90e+000	+3.37e+000	-1.25e+000	-2.13e-003	-1.25e-004	-7.83e-004
19	+7.40e+000	+3.37e+000	-5.90e-001	-2.99e-005	-2.95e-004	+1.38e-003
20	+6.94e+000	+3.19e+000	-1.42e+000	-2.84e-003	+1.92e-004	-1.05e-003
21	+7.60e+000	+3.19e+000	-6.72e-001	+2.44e-004	+1.01e-004	+2.18e-003
22	+6.79e+000	+2.90e+000	-1.42e+000	-3.06e-003	+2.61e-004	-6.08e-004
23	+7.73e+000	+2.91e+000	-5.52e-001	+3.43e-005	+1.82e-004	+2.66e-003
24	+6.64e+000	+2.50e+000	-1.40e+000	-3.23e-003	+5.71e-004	-9.98e-005
25	+7.88e+000	+2.50e+000	-4.51e-001	-1.74e-004	+5.24e-004	+3.20e-003
26	+6.91e+000	+1.61e+000	-6.59e-001	-2.06e-003	+5.83e-003	-1.41e-003
27	+7.89e+000	+1.61e+000	-7.12e-002	+1.08e-006	+2.82e-003	+3.58e-003
28	+6.36e+000	+1.96e+000	-1.16e+000	-3.14e-003	+1.60e-003	+6.68e-004
29	+7.90e+000	+1.96e+000	-1.25e-001	-5.30e-004	+1.69e-003	+3.45e-003
30	+0.00e+000	+0.00e+000	+1.63e-004	+1.63e-004	+1.13e-003	+0.00e+000
31	+0.00e+000	+0.00e+000	-3.31e-001	+1.63e-004	+1.39e-003	+0.00e+000
32	+0.00e+000	+0.00e+000	-3.83e-001	-8.98e-005	+6.25e-004	+0.00e+000
33	+0.00e+000	+0.00e+000	+1.13e-001	-5.35e-004	+1.90e-003	+0.00e+000
34	+0.00e+000	+0.00e+000	-5.07e-001	-5.32e-004	+2.06e-003	+0.00e+000
35	+0.00e+000	+0.00e+000	-3.36e-001	+1.77e-004	+7.14e-004	+0.00e+000
36	+0.00e+000	+0.00e+000	-3.35e-001	-3.42e-004	+2.33e-003	+0.00e+000
37	+0.00e+000	+0.00e+000	-1.05e-001	+1.65e-005	+1.32e-003	+0.00e+000
38	+0.00e+000	+0.00e+000	-9.97e-002	-8.99e-005	+8.51e-004	+0.00e+000
39	+0.00e+000	+0.00e+000	-1.02e-001	-2.84e-005	+8.78e-004	+0.00e+000
40	+6.68e+000	+3.46e+000	-6.96e-001	-1.86e-004	+1.67e-004	+2.88e-004
41	+0.00e+000	+0.00e+000	-8.03e-002	-2.84e-005	+8.78e-004	+0.00e+000
42	+6.76e+000	+3.38e+000	-6.75e-001	-1.33e-003	-3.02e-004	+7.94e-005
43	+6.69e+000	+2.98e+000	-7.65e-001	-1.94e-003	-1.24e-005	-7.34e-004
44	+6.75e+000	+2.82e+000	-5.99e-001	-2.08e-003	+1.95e-004	+1.01e-003
45	+6.84e+000	+3.46e+000	-6.40e-001	+3.70e-004	-4.66e-004	+1.14e-004
46	+0.00e+000	+0.00e+000	-3.35e-001	+1.63e-004	+1.39e-003	+0.00e+000
47	+6.83e+000	+2.98e+000	-6.73e-001	+4.76e-004	-1.73e-005	-1.72e-003
48	+6.90e+000	+2.82e+000	-5.73e-001	+6.90e-004	+1.60e-004	+2.13e-003
49	+6.92e+000	+1.91e+000	-3.45e-001	-8.51e-005	-3.39e-005	-1.35e-003
50	+6.75e+000	+1.61e+000	-1.14e-001	+1.55e-004	+2.69e-003	+2.03e-003
51	+7.04e+000	+3.46e+000	-6.58e-001	-1.08e-003	-5.23e-004	+9.41e-005
52	+0.00e+000	+0.00e+000	-9.75e-002	-8.99e-005	+8.51e-004	+0.00e+000
53	+7.09e+000	+3.38e+000	-6.30e-001	-8.53e-004	-5.37e-004	+1.23e-004
54	+7.03e+000	+2.98e+000	-6.86e-001	-1.92e-003	-2.80e-005	-7.55e-004
55	+7.11e+000	+2.82e+000	-6.02e-001	-1.07e-003	+9.53e-005	+1.41e-003
56	+6.67e+000	+1.96e+000	-3.22e-001	-2.25e-003	+1.60e-003	+1.80e-003
57	+6.74e+000	+2.50e+000	-5.51e-001	-2.16e-003	+5.71e-004	+1.26e-003
58	+6.75e+000	+2.90e+000	-6.10e-001	-1.99e-003	+2.61e-004	+7.52e-004
59	+6.77e+000	+3.19e+000	-6.81e-001	-1.77e-003	+1.92e-004	+3.05e-004
60	+6.76e+000	+3.37e+000	-6.80e-001	-1.46e-003	-1.25e-004	+6.13e-005
61	+6.72e+000	+2.23e+000	-6.17e-001	-2.29e-003	-7.96e-004	-1.57e-003

Nodo	Trasl.X	Trasl.Y	Trasl._Z	Rotaz.X	Rotaz.Y	Rotaz.Z
62	+6.69e+000	+2.71e+000	-7.42e-001	-2.10e-003	-3.07e-004	-1.09e-003
63	+6.70e+000	+3.05e+000	-7.66e-001	-1.88e-003	-8.91e-007	-5.95e-004
64	+6.71e+000	+3.27e+000	-7.57e-001	-1.61e-003	+2.23e-004	-1.47e-004
65	+6.75e+000	+3.37e+000	-6.83e-001	-1.33e-003	+4.58e-004	+1.01e-004
66	+6.83e+000	+1.96e+000	-3.11e-001	+4.03e-004	+1.51e-003	+2.73e-003
67	+6.90e+000	+2.50e+000	-5.29e-001	+6.45e-004	+5.40e-004	+2.29e-003
68	+6.90e+000	+2.90e+000	-5.82e-001	+8.15e-004	+2.18e-004	+1.81e-003
69	+6.91e+000	+3.19e+000	-6.41e-001	+8.97e-004	+1.08e-004	+1.35e-003
70	+6.89e+000	+3.37e+000	-6.21e-001	+8.12e-004	-2.28e-004	+9.07e-004
71	+6.87e+000	+2.23e+000	-4.89e-001	+1.27e-004	-1.10e-003	-2.27e-003
72	+6.83e+000	+2.71e+000	-6.49e-001	+4.21e-004	-3.61e-004	-1.85e-003
73	+6.84e+000	+3.05e+000	-6.75e-001	+6.22e-004	-3.34e-005	-1.36e-003
74	+6.85e+000	+3.27e+000	-6.83e-001	+7.48e-004	+1.42e-004	-9.21e-004
75	+6.89e+000	+3.37e+000	-6.21e-001	+7.44e-004	+4.15e-004	-4.07e-004
76	+7.03e+000	+1.96e+000	-3.32e-001	-1.42e-003	+1.69e-003	+2.32e-003
77	+7.11e+000	+2.50e+000	-5.67e-001	-1.24e-003	+5.24e-004	+1.84e-003
78	+7.11e+000	+2.91e+000	-6.09e-001	-1.03e-003	+1.82e-004	+1.30e-003
79	+7.12e+000	+3.19e+000	-6.69e-001	-8.25e-004	+1.01e-004	+8.16e-004
80	+7.09e+000	+3.37e+000	-6.40e-001	-6.94e-004	-2.95e-004	+5.41e-004
81	+7.07e+000	+2.23e+000	-4.91e-001	-2.17e-003	-1.14e-003	-1.58e-003
82	+7.02e+000	+2.71e+000	-6.58e-001	-2.03e-003	-3.84e-004	-1.04e-003
83	+7.03e+000	+3.05e+000	-6.88e-001	-1.82e-003	-4.46e-005	-5.04e-004
84	+7.04e+000	+3.27e+000	-6.99e-001	-1.56e-003	+1.37e-004	-1.54e-005
85	+7.08e+000	+3.38e+000	-6.37e-001	-1.28e-003	+4.11e-004	+2.30e-004
106	+0.00e+000	+0.00e+000	-7.84e-002	-8.99e-005	+8.51e-004	+0.00e+000
107	+0.00e+000	+0.00e+000	-5.59e-001	-5.32e-004	+2.06e-003	+0.00e+000
108	+0.00e+000	+0.00e+000	-3.65e-001	+1.63e-004	+1.39e-003	+0.00e+000
109	+0.00e+000	+0.00e+000	-1.03e-001	-2.84e-005	+8.78e-004	+0.00e+000
110	+0.00e+000	+0.00e+000	-5.21e-001	-5.32e-004	+2.06e-003	+0.00e+000
111	+0.00e+000	+0.00e+000	-3.93e-001	-3.42e-004	+2.33e-003	+0.00e+000
112	+0.00e+000	+0.00e+000	-7.20e-002	+1.65e-005	+1.32e-003	+0.00e+000
113	+0.00e+000	+0.00e+000	-3.05e-001	+4.05e-004	+1.22e-003	+0.00e+000
114	+0.00e+000	+0.00e+000	+3.27e-002	-6.96e-004	+2.25e-003	+0.00e+000
115	+0.00e+000	+0.00e+000	-3.75e-002	-6.95e-006	+6.05e-005	+0.00e+000
116	+7.07e+000	+3.15e+000	-5.90e-001	-1.03e-003	-2.21e-004	-1.74e-003
117	+6.87e+000	+3.15e+000	-5.92e-001	+2.28e-004	-1.69e-004	-1.76e-003
118	+7.01e+000	+3.10e+000	-8.97e-001	-8.93e-004	-2.98e-004	+1.80e-003
119	+6.81e+000	+3.10e+000	-8.67e-001	+3.16e-004	-2.97e-004	+1.94e-003
120	+7.14e+000	+3.10e+000	-1.15e+000	+4.01e-005	-2.97e-004	+2.45e-004
121	+7.20e+000	+3.15e+000	-8.57e-001	-3.04e-008	-1.95e-004	+2.71e-004
122	+7.34e+000	+1.60e+000	-3.21e-002	-5.03e-004	+2.81e-003	+2.83e-003
123	+6.90e+000	+1.91e+000	-2.08e-001	-8.77e-004	+2.73e-005	-1.40e-003

MASSIME DEFORMAZIONI NODALI

	Trasl.X	Trasl.Y	Trasl.Z	Rotaz.X	Rotaz.Y	Rotaz.Z	DLMax
Deform. nodali	+7.90e+000	+3.46e+000	-1.69e+000	-3.73e-003	+5.83e-003	+3.58e-003	+8.28e+000
Nodo	29	40	12	12	5	27	25

COMBINAZIONE DI CARICO: 3 - DESCRIZIONE: SISMA 100%+X 30%-Y

Nodo	Trasl.X	Trasl.Y	Trasl._Z	Rotaz.X	Rotaz.Y	Rotaz.Z
1	+6.89e+000	-3.35e+000	-6.15e-001	+1.18e-003	-3.90e-004	+4.06e-004
2	+6.93e+000	-1.86e+000	-1.73e-001	+1.39e-003	+2.89e-003	-1.41e-003
3	+7.13e+000	-1.55e+000	-4.04e-001	+1.01e-003	-4.54e-005	+2.67e-003
4	+6.73e+000	-1.55e+000	-4.37e-001	-2.94e-004	+4.42e-003	-4.10e-004
5	+6.61e+000	-1.86e+000	-3.08e-002	+8.58e-005	+5.73e-003	-7.33e-004
6	+6.78e+000	-3.33e+000	-9.52e-001	-1.69e-003	+4.44e-004	-5.03e-004
7	+7.64e+000	-3.33e+000	-7.22e-001	+1.67e-004	+4.26e-004	+2.36e-003
8	+6.77e+000	-3.15e+000	-1.16e+000	-2.33e-003	+2.22e-004	-8.49e-004
9	+7.88e+000	-3.15e+000	-9.10e-001	+7.63e-004	+1.37e-004	+3.63e-003
10	+6.61e+000	-2.86e+000	-1.16e+000	-2.26e-003	+4.50e-005	-3.46e-004
11	+8.02e+000	-2.86e+000	-9.26e-001	+8.72e-004	-8.41e-005	+4.13e-003
12	+6.44e+000	-2.45e+000	-1.11e+000	-2.13e-003	-2.09e-004	+1.83e-004
13	+8.16e+000	-2.45e+000	-9.37e-001	+1.06e-003	-4.67e-004	+4.65e-003

Nodo	Trasl.X	Trasl.Y	Trasl._Z	Rotaz.X	Rotaz.Y	Rotaz.Z
14	+7.01e+000	-1.55e+000	-6.40e-001	-8.47e-004	+4.42e-003	-1.24e-003
15	+8.05e+000	-1.55e+000	-8.12e-001	+1.56e-003	-4.54e-005	+3.50e-003
16	+6.25e+000	-1.90e+000	-9.07e-001	-1.70e-003	-6.72e-004	+1.04e-003
17	+8.28e+000	-1.90e+000	-7.63e-001	+1.04e-003	-1.25e-003	+4.78e-003
18	+7.10e+000	-3.35e+000	-9.22e-001	-1.47e-003	-1.11e-004	-1.49e-003
19	+7.16e+000	-3.34e+000	-8.23e-001	+3.96e-004	-3.11e-004	+5.37e-004
20	+7.33e+000	-3.24e+000	-1.03e+000	-1.93e-003	+1.93e-004	-2.45e-003
21	+7.16e+000	-3.24e+000	-9.79e-001	+9.22e-004	+9.89e-005	+6.23e-004
22	+7.46e+000	-3.01e+000	-9.24e-001	-1.81e-003	+2.15e-004	-2.96e-003
23	+7.00e+000	-3.01e+000	-9.61e-001	+1.08e-003	+2.21e-004	+1.24e-004
24	+7.60e+000	-2.66e+000	-8.27e-001	-1.62e-003	+4.73e-004	-3.47e-003
25	+6.85e+000	-2.66e+000	-9.60e-001	+1.27e-003	+6.07e-004	-3.84e-004
26	+6.97e+000	-1.86e+000	-1.26e-001	-4.68e-004	+5.73e-003	-1.56e-003
27	+6.69e+000	-1.86e+000	-6.87e-001	+1.94e-003	+2.89e-003	-5.81e-004
28	+7.62e+000	-2.18e+000	-5.11e-001	-1.19e-003	+1.48e-003	-3.69e-003
29	+6.57e+000	-2.18e+000	-7.27e-001	+1.31e-003	+1.80e-003	-1.17e-003
30	+0.00e+000	+0.00e+000	+1.84e-001	+3.80e-004	+1.30e-003	+0.00e+000
31	+0.00e+000	+0.00e+000	-3.93e-001	+3.80e-004	+1.56e-003	+0.00e+000
32	+0.00e+000	+0.00e+000	-3.74e-001	+1.28e-004	+4.58e-004	+0.00e+000
33	+0.00e+000	+0.00e+000	+1.21e-001	-3.89e-004	+1.68e-003	+0.00e+000
34	+0.00e+000	+0.00e+000	-4.28e-001	-2.53e-004	+1.84e-003	+0.00e+000
35	+0.00e+000	+0.00e+000	-3.27e-001	+3.24e-004	+9.28e-004	+0.00e+000
36	+0.00e+000	+0.00e+000	-3.29e-001	-1.90e-004	+2.21e-003	+0.00e+000
37	+0.00e+000	+0.00e+000	-9.90e-002	+1.69e-004	+1.44e-003	+0.00e+000
38	+0.00e+000	+0.00e+000	-1.63e-001	+1.28e-004	+6.86e-004	+0.00e+000
39	+0.00e+000	+0.00e+000	-2.30e-002	+2.52e-004	+1.09e-003	+0.00e+000
40	+6.68e+000	-3.37e+000	-5.60e-001	+1.40e-004	+1.67e-004	+2.92e-004
41	+0.00e+000	+0.00e+000	+4.28e-003	+2.52e-004	+1.09e-003	+0.00e+000
42	+6.76e+000	-3.34e+000	-5.39e-001	-5.91e-004	-2.94e-004	+4.65e-005
43	+6.69e+000	-2.78e+000	-6.33e-001	-5.08e-004	+4.88e-005	+2.09e-003
44	+6.75e+000	-2.94e+000	-4.67e-001	-6.53e-004	+1.34e-004	-1.82e-003
45	+6.84e+000	-3.37e+000	-6.40e-001	+6.89e-004	-4.66e-004	+1.17e-004
46	+0.00e+000	+0.00e+000	-4.03e-001	+3.80e-004	+1.56e-003	+0.00e+000
47	+6.83e+000	-2.77e+000	-6.73e-001	+1.83e-003	-2.47e-005	+1.15e-003
48	+6.90e+000	-2.94e+000	-5.73e-001	+2.04e-003	+1.67e-004	-7.42e-004
49	+6.92e+000	-1.55e+000	-3.39e-001	+7.58e-004	-3.51e-005	+1.98e-003
50	+6.75e+000	-1.86e+000	-1.08e-001	+1.00e-003	+2.70e-003	-1.30e-003
51	+7.04e+000	-3.37e+000	-7.69e-001	-8.73e-005	-5.23e-004	-9.76e-005
52	+0.00e+000	+0.00e+000	-1.66e-001	+1.28e-004	+6.86e-004	+0.00e+000
53	+7.08e+000	-3.34e+000	-7.42e-001	-2.65e-004	-5.48e-004	-2.65e-006
54	+7.03e+000	-2.77e+000	-7.93e-001	-7.23e-004	-7.95e-005	+2.14e-003
55	+7.10e+000	-2.94e+000	-7.11e-001	+1.12e-004	+1.46e-004	-1.49e-003
56	+6.68e+000	-2.18e+000	-2.27e-001	-3.02e-004	+1.48e-003	-2.56e-003
57	+6.75e+000	-2.66e+000	-4.31e-001	-5.54e-004	+4.73e-004	-2.12e-003
58	+6.75e+000	-3.01e+000	-4.75e-001	-7.39e-004	+2.15e-004	-1.60e-003
59	+6.77e+000	-3.24e+000	-5.42e-001	-8.64e-004	+1.93e-004	-1.09e-003
60	+6.76e+000	-3.35e+000	-5.44e-001	-8.10e-004	-1.11e-004	-6.44e-004
61	+6.71e+000	-1.90e+000	-5.22e-001	-3.39e-004	-6.72e-004	+2.79e-003
62	+6.68e+000	-2.45e+000	-6.23e-001	-4.95e-004	-2.09e-004	+2.28e-003
63	+6.70e+000	-2.86e+000	-6.31e-001	-6.26e-004	+4.50e-005	+1.75e-003
64	+6.71e+000	-3.15e+000	-6.19e-001	-6.99e-004	+2.22e-004	+1.25e-003
65	+6.75e+000	-3.33e+000	-5.46e-001	-6.71e-004	+4.44e-004	+7.99e-004
66	+6.82e+000	-2.18e+000	-3.07e-001	+2.16e-003	+1.53e-003	-1.43e-003
67	+6.90e+000	-2.66e+000	-5.27e-001	+2.10e-003	+5.51e-004	-9.63e-004
68	+6.90e+000	-3.01e+000	-5.83e-001	+1.94e-003	+2.22e-004	-4.62e-004
69	+6.92e+000	-3.24e+000	-6.41e-001	+1.69e-003	+1.08e-004	-3.36e-005
70	+6.90e+000	-3.34e+000	-6.21e-001	+1.34e-003	-2.27e-004	+2.42e-004
71	+6.88e+000	-1.90e+000	-4.85e-001	+1.89e-003	-1.11e-003	+1.89e-003
72	+6.83e+000	-2.45e+000	-6.47e-001	+1.88e-003	-3.71e-004	+1.41e-003
73	+6.84e+000	-2.86e+000	-6.75e-001	+1.74e-003	-3.81e-005	+9.02e-004
74	+6.85e+000	-3.15e+000	-6.84e-001	+1.54e-003	+1.42e-004	+4.54e-004
75	+6.89e+000	-3.33e+000	-6.22e-001	+1.28e-003	+4.13e-004	+2.63e-004
76	+7.02e+000	-2.18e+000	-4.08e-001	+4.23e-004	+1.80e-003	-2.30e-003
77	+7.10e+000	-2.66e+000	-6.65e-001	+2.02e-004	+6.07e-004	-1.74e-003

Nodo	Trasl.X	Trasl.Y	Trasl._Z	Rotaz.X	Rotaz.Y	Rotaz.Z
78	+7.10e+000	-3.01e+000	-7.19e-001	+1.33e-005	+2.21e-004	-1.24e-003
79	+7.12e+000	-3.24e+000	-7.82e-001	-1.47e-004	+9.89e-005	-7.36e-004
80	+7.09e+000	-3.34e+000	-7.51e-001	-2.68e-004	-3.11e-004	-3.07e-004
81	+7.08e+000	-1.90e+000	-5.67e-001	-3.22e-004	-1.25e-003	+3.04e-003
82	+7.03e+000	-2.45e+000	-7.55e-001	-5.74e-004	-4.67e-004	+2.55e-003
83	+7.03e+000	-2.86e+000	-7.98e-001	-7.62e-004	-8.41e-005	+2.03e-003
84	+7.04e+000	-3.15e+000	-8.12e-001	-8.72e-004	+1.37e-004	+1.53e-003
85	+7.08e+000	-3.33e+000	-7.49e-001	-8.48e-004	+4.26e-004	+1.06e-003
106	+0.00e+000	+0.00e+000	-1.46e-001	+1.28e-004	+6.86e-004	+0.00e+000
107	+0.00e+000	+0.00e+000	-4.74e-001	-2.53e-004	+1.84e-003	+0.00e+000
108	+0.00e+000	+0.00e+000	-4.32e-001	+3.80e-004	+1.56e-003	+0.00e+000
109	+0.00e+000	+0.00e+000	-1.67e-002	+2.52e-004	+1.09e-003	+0.00e+000
110	+0.00e+000	+0.00e+000	-4.35e-001	-2.52e-004	+1.84e-003	+0.00e+000
111	+0.00e+000	+0.00e+000	-3.84e-001	-1.90e-004	+2.21e-003	+0.00e+000
112	+0.00e+000	+0.00e+000	-6.31e-002	+1.69e-004	+1.44e-003	+0.00e+000
113	+0.00e+000	+0.00e+000	-3.19e-001	+5.17e-004	+1.35e-003	+0.00e+000
114	+0.00e+000	+0.00e+000	+1.86e-002	-5.84e-004	+2.13e-003	+0.00e+000
115	+0.00e+000	+0.00e+000	-3.75e-002	-8.39e-007	+7.24e-005	+0.00e+000
116	+7.07e+000	-3.01e+000	-6.93e-001	+2.81e-004	-2.65e-004	+1.78e-003
117	+6.87e+000	-3.01e+000	-5.91e-001	+7.30e-004	-1.78e-004	+1.91e-003
118	+7.00e+000	-3.06e+000	-1.00e+000	+4.16e-004	-2.55e-004	-1.70e-003
119	+6.81e+000	-3.06e+000	-8.66e-001	+8.18e-004	-2.87e-004	-1.72e-003
120	+7.13e+000	-3.06e+000	+1.20e+000	+1.71e-004	-2.71e-004	+2.58e-004
121	+7.20e+000	-3.01e+000	-9.05e-001	+1.31e-004	-2.21e-004	+2.49e-004
122	+6.70e+000	-1.85e+000	-3.86e-001	+1.43e-003	+2.89e-003	-1.33e-003
123	+7.54e+000	-1.54e+000	-5.62e-001	+1.06e-003	-5.11e-005	+2.76e-003

MASSIME DEFORMAZIONI NODALI

	Trasl.X	Trasl.Y	Trasl.Z	Rotaz.X	Rotaz.Y	Rotaz.Z	DLMaX
Deform. nodali	+8.28e+000	-3.37e+000	-1.20e+000	-2.33e-003	+5.73e-003	+4.78e-003	+8.57e+000
Nodo	17	40	120	8	5	17	13

COMBINAZIONE DI CARICO: 4 - DESCRIZIONE: SISMA 100%-X 30%+Y

Nodo	Trasl.X	Trasl.Y	Trasl._Z	Rotaz.X	Rotaz.Y	Rotaz.Z
1	-6.88e+000	+3.37e+000	-6.15e-001	+5.21e-004	-4.74e-004	+7.83e-005
2	-7.11e+000	+1.92e+000	-3.42e-001	-7.60e-004	-3.04e-005	+1.43e-003
3	-6.94e+000	+1.60e+000	-1.09e-001	-7.22e-004	-2.82e-003	-2.69e-003
4	-6.58e+000	+1.60e+000	-1.11e-001	-1.50e-003	-5.84e-003	+5.82e-004
5	-6.74e+000	+1.92e+000	-5.17e-001	-1.88e-003	-4.31e-003	+5.57e-004
6	-6.88e+000	+3.36e+000	-1.24e+000	-2.12e-003	+1.44e-004	+7.41e-004
7	-7.40e+000	+3.36e+000	-5.83e-001	-4.25e-005	+3.20e-004	-1.38e-003
8	-6.93e+000	+3.19e+000	-1.42e+000	-2.83e-003	-1.86e-004	+1.06e-003
9	-7.60e+000	+3.19e+000	-6.70e-001	+2.40e-004	-9.32e-005	-2.17e-003
10	-6.78e+000	+2.90e+000	-1.41e+000	-3.05e-003	-2.60e-004	+6.04e-004
11	-7.72e+000	+2.90e+000	-5.52e-001	+3.16e-005	-1.82e-004	-2.66e-003
12	-6.63e+000	+2.49e+000	-1.40e+000	-3.22e-003	-5.71e-004	+9.87e-005
13	-7.88e+000	+2.49e+000	-4.51e-001	-1.77e-004	-5.25e-004	-3.20e-003
14	-6.91e+000	+1.60e+000	-6.58e-001	-2.05e-003	-5.84e-003	+1.41e-003
15	-7.87e+000	+1.60e+000	-2.30e-002	-1.68e-004	-2.82e-003	-3.52e-003
16	-6.35e+000	+1.95e+000	-1.16e+000	-3.13e-003	-1.61e-003	-6.68e-004
17	-7.89e+000	+1.95e+000	-1.24e-001	-5.34e-004	-1.70e-003	-3.44e-003
18	-6.96e+000	+3.37e+000	-1.27e+000	-2.33e-003	-4.67e-004	+1.17e-003
19	-7.41e+000	+3.37e+000	-4.86e-001	-2.73e-004	-4.23e-004	-1.58e-003
20	-7.15e+000	+3.27e+000	-1.56e+000	-3.24e-003	-2.20e-004	+2.24e-003
21	-7.45e+000	+3.27e+000	-5.99e-001	+6.46e-005	-1.34e-004	-2.08e-003
22	-7.27e+000	+3.05e+000	-1.65e+000	-3.51e-003	+4.50e-006	+2.69e-003
23	-7.30e+000	+3.05e+000	-5.15e-001	-1.89e-004	+4.93e-005	-1.60e-003
24	-7.40e+000	+2.71e+000	-1.68e+000	-3.73e-003	+3.08e-004	+3.19e-003
25	-7.13e+000	+2.71e+000	-4.26e-001	-3.96e-004	+3.85e-004	-1.06e-003
26	-7.06e+000	+1.92e+000	-2.43e-003	-4.31e-003	+1.39e-003	-1.39e-003
27	-6.86e+000	+1.92e+000	-2.45e-001	-2.06e-004	-3.04e-005	+6.04e-004
28	-7.50e+000	+2.23e+000	-1.56e+000	-3.64e-003	+7.96e-004	+3.31e-003
29	-6.96e+000	+2.23e+000	-1.60e-001	-8.11e-004	+1.14e-003	-1.71e-004

Nodo	Trasl.X	Trasl.Y	Trasl._Z	Rotaz.X	Rotaz.Y	Rotaz.Z
30	+0.00e+000	+0.00e+000	-3.82e-001	-9.16e-005	-6.24e-004	+0.00e+000
31	+0.00e+000	+0.00e+000	-9.97e-002	-9.16e-005	-8.49e-004	+0.00e+000
32	+0.00e+000	+0.00e+000	+1.75e-001	+1.63e-004	-1.14e-003	+0.00e+000
33	+0.00e+000	+0.00e+000	-3.21e-001	+1.91e-004	-6.68e-004	+0.00e+000
34	+0.00e+000	+0.00e+000	-1.02e-001	-2.50e-005	-8.34e-004	+0.00e+000
35	+0.00e+000	+0.00e+000	+1.21e-001	-5.27e-004	-1.92e-003	+0.00e+000
36	+0.00e+000	+0.00e+000	-1.06e-001	+1.83e-005	-1.30e-003	+0.00e+000
37	+0.00e+000	+0.00e+000	-3.35e-001	-3.41e-004	-2.34e-003	+0.00e+000
38	+0.00e+000	+0.00e+000	-3.31e-001	+1.63e-004	-1.40e-003	+0.00e+000
39	+0.00e+000	+0.00e+000	-5.07e-001	-5.30e-004	-2.08e-003	+0.00e+000
40	-6.67e+000	+3.45e+000	-6.96e-001	-1.83e-004	-1.67e-004	-2.92e-004
41	+0.00e+000	+0.00e+000	-5.59e-001	-5.30e-004	-2.08e-003	+0.00e+000
42	-6.75e+000	+3.37e+000	-6.75e-001	-1.20e-003	-4.79e-004	-3.75e-004
43	-6.75e+000	+2.81e+000	-6.00e-001	-2.08e-003	-1.95e-004	-1.01e-003
44	-6.69e+000	+2.98e+000	-7.65e-001	-1.94e-003	+1.52e-005	+7.33e-004
45	-6.84e+000	+3.45e+000	-6.41e-001	+3.71e-004	+4.66e-004	-1.18e-004
46	+0.00e+000	+0.00e+000	-9.75e-002	-9.16e-005	-8.49e-004	+0.00e+000
47	-6.90e+000	+2.82e+000	-5.75e-001	+6.91e-004	-1.59e-004	-2.13e-003
48	-6.83e+000	+2.98e+000	-6.74e-001	+4.79e-004	+2.08e-005	+1.72e-003
49	-6.75e+000	+1.60e+000	-1.15e-001	+1.69e-004	-2.69e-003	-2.03e-003
50	-6.91e+000	+1.92e+000	-3.45e-001	-9.64e-005	+3.61e-005	+1.34e-003
51	-7.04e+000	+3.45e+000	-6.59e-001	-1.09e-003	+5.22e-004	-9.86e-005
52	+0.00e+000	+0.00e+000	-3.35e-001	+1.63e-004	-1.40e-003	+0.00e+000
53	-7.08e+000	+3.38e+000	-6.31e-001	-1.07e-003	-4.52e-004	-1.86e-004
54	-7.10e+000	+2.82e+000	-6.03e-001	-1.08e-003	-9.55e-005	-1.40e-003
55	-7.03e+000	+2.99e+000	-6.87e-001	-1.92e-003	+3.17e-005	+7.51e-004
56	-6.71e+000	+2.23e+000	-6.17e-001	-2.28e-003	+7.96e-004	+1.57e-003
57	-6.68e+000	+2.71e+000	-7.42e-001	-2.10e-003	+3.08e-004	+1.09e-003
58	-6.69e+000	+3.05e+000	-7.66e-001	-1.87e-003	+4.50e-006	+5.93e-004
59	-6.70e+000	+3.27e+000	-7.58e-001	-1.61e-003	-2.20e-004	+1.46e-004
60	-6.75e+000	+3.37e+000	-6.83e-001	-1.31e-003	-4.67e-004	-1.27e-004
61	-6.66e+000	+1.95e+000	-3.22e-001	-2.24e-003	-1.61e-003	-1.80e-003
62	-6.74e+000	+2.49e+000	-5.51e-001	-2.15e-003	-5.71e-004	-1.26e-003
63	-6.75e+000	+2.90e+000	-6.10e-001	-1.98e-003	-2.60e-004	-7.53e-004
64	-6.76e+000	+3.19e+000	-6.80e-001	-1.76e-003	-1.86e-004	-2.98e-004
65	-6.75e+000	+3.36e+000	-6.78e-001	-1.46e-003	+1.44e-004	-1.01e-004
66	-6.87e+000	+2.23e+000	-4.89e-001	+1.29e-004	+1.10e-003	+2.27e-003
67	-6.82e+000	+2.71e+000	-6.49e-001	+4.23e-004	+3.62e-004	+1.84e-003
68	-6.83e+000	+3.05e+000	-6.76e-001	+6.25e-004	+3.76e-005	+1.37e-003
69	-6.84e+000	+3.27e+000	-6.85e-001	+7.58e-004	-1.39e-004	+9.12e-004
70	-6.88e+000	+3.37e+000	-6.23e-001	+7.44e-004	-4.19e-004	+4.37e-004
71	-6.82e+000	+1.95e+000	-3.12e-001	+4.05e-004	-1.51e-003	-2.72e-003
72	-6.89e+000	+2.49e+000	-5.30e-001	+6.47e-004	-5.41e-004	-2.29e-003
73	-6.90e+000	+2.90e+000	-5.84e-001	+8.16e-004	-2.17e-004	-1.80e-003
74	-6.91e+000	+3.19e+000	-6.41e-001	+8.93e-004	-1.02e-004	-1.35e-003
75	-6.89e+000	+3.36e+000	-6.19e-001	+8.19e-004	+2.45e-004	-8.62e-004
76	-7.07e+000	+2.23e+000	-4.91e-001	-2.17e-003	+1.14e-003	+1.58e-003
77	-7.02e+000	+2.71e+000	-6.59e-001	-2.03e-003	+3.85e-004	+1.03e-003
78	-7.03e+000	+3.05e+000	-6.89e-001	-1.82e-003	+4.93e-005	+4.99e-004
79	-7.04e+000	+3.27e+000	-7.01e-001	-1.57e-003	-1.34e-004	+1.17e-005
80	-7.08e+000	+3.37e+000	-6.39e-001	-1.29e-003	-4.23e-004	-2.81e-004
81	-7.03e+000	+1.95e+000	-3.32e-001	-1.42e-003	-1.70e-003	-2.31e-003
82	-7.10e+000	+2.49e+000	-5.68e-001	-1.25e-003	-5.25e-004	-1.84e-003
83	-7.10e+000	+2.90e+000	-6.10e-001	-1.04e-003	-1.82e-004	-1.30e-003
84	-7.11e+000	+3.19e+000	-6.69e-001	-8.29e-004	-9.32e-005	-8.11e-004
85	-7.09e+000	+3.36e+000	-6.37e-001	-7.06e-004	+3.20e-004	-5.36e-004
106	+0.00e+000	+0.00e+000	-3.66e-001	+1.63e-004	-1.40e-003	+0.00e+000
107	+0.00e+000	+0.00e+000	-8.13e-002	-2.50e-005	-8.34e-004	+0.00e+000
108	+0.00e+000	+0.00e+000	-7.85e-002	-9.16e-005	-8.49e-004	+0.00e+000
109	+0.00e+000	+0.00e+000	-5.20e-001	-5.30e-004	-2.08e-003	+0.00e+000
110	+0.00e+000	+0.00e+000	-1.03e-001	-2.50e-005	-8.34e-004	+0.00e+000
111	+0.00e+000	+0.00e+000	-7.36e-002	+1.83e-005	-1.30e-003	+0.00e+000
112	+0.00e+000	+0.00e+000	-3.94e-001	-3.41e-004	-2.34e-003	+0.00e+000
113	+0.00e+000	+0.00e+000	+3.38e-002	-6.86e-004	-2.26e-003	+0.00e+000

Nodo	Trasl.X	Trasl.Y	Trasl._Z	Rotaz.X	Rotaz.Y	Rotaz.Z
114	+0.00e+000	+0.00e+000	-3.03e-001	+4.22e-004	-1.20e-003	+0.00e+000
115	+0.00e+000	+0.00e+000	-3.75e-002	-1.93e-005	-1.24e-004	+0.00e+000
116	+0.00e+000	+0.00e+000	-8.97e-001	-9.55e-004	+2.98e-004	-1.82e-003
117	-6.80e+000	+3.09e+000	-8.69e-001	+3.21e-004	+2.97e-004	-1.94e-003
118	-7.07e+000	+3.14e+000	-5.91e-001	-9.70e-004	+2.20e-004	+1.74e-003
119	-6.87e+000	+3.14e+000	-5.93e-001	+2.25e-004	+1.70e-004	+1.76e-003
120	-7.19e+000	+3.14e+000	-8.58e-001	-1.82e-007	+1.95e-004	-2.74e-004
121	-7.13e+000	+3.10e+000	-1.15e+000	+3.94e+005	+2.97e-004	-2.48e-004
122	-6.91e+000	+1.91e+000	-2.34e-001	-7.10e-004	-2.48e-005	+1.35e-003
123	-7.33e+000	+1.60e+000	-6.74e-003	-6.72e-004	-2.81e-003	-2.78e-003

MASSIME DEFORMAZIONI NODALI

	Trasl.X	Trasl.Y	Trasl.Z	Rotaz.X	Rotaz.Y	Rotaz.Z	DLMax
Deform. nodali	-7.89e+000	+3.45e+000	-1.68e+000	-3.73e-003	-5.84e-003	-3.52e-003	+8.27e+000
Nodo	17	40	24	24	4	15	13

COMBINAZIONE DI CARICO: 5 - DESCRIZIONE: SISMA 100%-X 30%-Y

Nodo	Trasl.X	Trasl.Y	Trasl._Z	Rotaz.X	Rotaz.Y	Rotaz.Z
1	-6.89e+000	-3.35e+000	-6.16e-001	+1.14e-003	-4.70e-004	+5.36e-005
2	-7.13e+000	-1.55e+000	-4.05e-001	+1.18e-003	+4.75e-005	-2.72e-003
3	-6.93e+000	-1.86e+000	-1.73e-001	+1.22e-003	-2.90e-003	+1.47e-003
4	-6.60e+000	-1.86e+000	-3.09e-002	+8.41e-005	-5.74e-003	+7.28e-004
5	-6.73e+000	-1.55e+000	-4.37e-001	-2.88e-004	-4.41e-003	+4.07e-004
6	-7.08e+000	-3.34e+000	-9.17e-001	-1.47e-003	+1.31e-004	+1.44e-003
7	-7.16e+000	-3.34e+000	-8.17e-001	+3.87e-004	+3.35e-004	-5.44e-004
8	-7.33e+000	-3.24e+000	-1.02e+000	-1.92e-003	-1.87e-004	+2.45e-003
9	-7.15e+000	-3.24e+000	-9.79e-001	+9.22e-004	-9.18e-005	-6.19e-004
10	-7.45e+000	-3.01e+000	-9.23e-001	-1.80e-003	-2.14e-004	+2.95e-003
11	-7.00e+000	-3.00e+000	-9.62e-001	+1.08e-003	-2.21e-004	-1.22e-004
12	-7.59e+000	-2.66e+000	-8.26e-001	-1.62e-003	-4.74e-004	+3.47e-003
13	-6.85e+000	-2.66e+000	-9.61e-001	+1.27e-003	-6.08e-004	+3.87e-004
14	-6.97e+000	-1.86e+000	-1.27e-001	-4.70e-004	-5.74e-003	+1.56e-003
15	-6.67e+000	-1.86e+000	-6.39e-001	+1.77e-003	-2.90e-003	+6.40e-004
16	-7.61e+000	-2.18e-001	-5.10e-001	-1.19e-003	-1.48e-003	+3.69e-003
17	-6.57e+000	-2.18e+000	-7.27e-001	+1.31e-003	-1.80e-003	+1.17e-003
18	-6.76e+000	-3.34e+000	-9.49e-001	-1.67e-003	-4.53e-004	+4.71e-004
19	-7.65e+000	-3.34e+000	-7.20e-001	+1.55e-004	-4.38e-004	-2.43e-003
20	-6.76e+000	-3.16e+000	-1.16e+000	-2.33e-003	-2.19e-004	+8.45e-004
21	-7.88e+000	-3.16e+000	-9.06e-001	+7.44e-004	-1.35e-004	-3.63e-003
22	-6.60e+000	-2.87e+000	-1.15e+000	-2.26e-003	-4.10e-005	+3.41e-004
23	-8.02e+000	-2.86e+000	-9.25e-001	+8.62e-004	+8.85e-005	-4.14e-003
24	-6.44e+000	-2.45e+000	-1.11e+000	-2.13e-003	+2.10e-004	-1.88e-004
25	-8.16e+000	-2.45e+000	-9.36e-001	+1.05e-003	+4.68e-004	-4.65e-003
26	-7.00e+000	-1.55e+000	-6.38e-001	-8.42e-004	-4.41e-003	+1.24e-003
27	-8.06e+000	-1.55e+000	-8.61e-001	+1.73e-003	+4.75e-005	-3.55e-003
28	-6.25e+000	-1.90e+000	-9.06e-001	-1.70e-003	+6.72e-004	-1.05e-003
29	-8.28e+000	-1.90e+000	-7.63e-001	+1.04e-003	+1.25e-003	-4.79e-003
30	+0.00e+000	+0.00e+000	-3.74e-001	+1.26e-004	-4.58e-004	+0.00e+000
31	+0.00e+000	+0.00e+000	-1.63e-001	+1.26e-004	-6.84e-004	+0.00e+000
32	+0.00e+000	+0.00e+000	+1.84e-001	+3.81e-004	-1.30e-003	+0.00e+000
33	+0.00e+000	+0.00e+000	-3.13e-001	+3.38e-004	-8.83e-004	+0.00e+000
34	+0.00e+000	+0.00e+000	-2.31e-002	+2.54e-004	-1.05e-003	+0.00e+000
35	+0.00e+000	+0.00e+000	+1.29e-001	-3.80e-004	-1.71e-003	+0.00e+000
36	+0.00e+000	+0.00e+000	-1.00e-001	+1.71e-004	-1.42e-003	+0.00e+000
37	+0.00e+000	+0.00e+000	-3.29e-001	-1.88e-004	-2.22e-003	+0.00e+000
38	+0.00e+000	+0.00e+000	-3.94e-001	+3.81e-004	-1.56e-003	+0.00e+000
39	+0.00e+000	+0.00e+000	-4.28e-001	-2.50e-004	-1.87e-003	+0.00e+000
40	-6.67e+000	-3.37e+000	-5.60e-001	+1.43e-004	-1.67e-004	-2.91e-004
41	+0.00e+000	+0.00e+000	-4.75e-001	-2.50e-004	-1.87e-003	+0.00e+000
42	-6.75e+000	-3.35e+000	-5.39e-001	-4.58e-004	-4.72e-004	-4.13e-004
43	-6.75e+000	-2.94e+000	-4.68e-001	-6.46e-004	-1.34e-004	+1.82e-003
44	-6.69e+000	-2.78e+000	-6.33e-001	-5.07e-004	-4.56e-005	-2.10e-003
45	-6.84e+000	-3.37e+000	-6.41e-001	+6.90e-004	+4.66e-004	-1.15e-004

Nodo	Trasl.X	Trasl.Y	Trasl._Z	Rotaz.X	Rotaz.Y	Rotaz.Z
46	+0.00e+000	+0.00e+000	-1.66e-001	+1.26e-004	-6.84e-004	+0.00e+000
47	-6.90e+000	-2.94e+000	-5.75e-001	+2.04e-003	-1.67e-004	+7.42e-004
48	-6.83e+000	-2.78e+000	-6.74e-001	+1.83e-003	+2.81e-005	-1.15e-003
49	-6.75e+000	-1.86e+000	-1.09e-001	+1.01e-003	-2.70e-003	+1.31e-003
50	-6.92e+000	-1.55e+000	-3.40e-001	+7.49e-004	+3.73e-005	-1.99e-003
51	-7.04e+000	-3.37e+000	-7.70e-001	-8.88e-005	+5.22e-004	-9.50e-005
52	+0.00e+000	+0.00e+000	-4.04e-001	+3.81e-004	-1.56e-003	+0.00e+000
53	-7.08e+000	-3.34e+000	-7.42e-001	-4.92e-004	-4.63e-004	-2.87e-004
54	-7.10e+000	-2.94e+000	-7.11e-001	+1.12e-004	-1.47e-004	+1.49e-003
55	-7.02e+000	-2.78e+000	-7.94e-001	-7.30e-004	+8.29e-005	-2.15e-003
56	-6.70e+000	-1.90e+000	-5.22e-001	-3.38e-004	+6.72e-004	-2.80e-003
57	-6.68e+000	-2.45e+000	-6.23e-001	-4.94e-004	+2.10e-004	-2.28e-003
58	-6.69e+000	-2.87e+000	-6.31e-001	-6.25e-004	-4.10e-005	-1.76e-003
59	-6.71e+000	-3.16e+000	-6.20e-001	-6.99e-004	-2.19e-004	-1.25e-003
60	-6.75e+000	-3.34e+000	-5.47e-001	-6.61e-004	-4.53e-004	-8.31e-004
61	-6.67e+000	-2.18e+000	-2.27e-001	-2.97e-004	-1.48e-003	+2.56e-003
62	-6.74e+000	-2.66e+000	-4.32e-001	-5.47e-004	-4.74e-004	+2.11e-003
63	-6.75e+000	-3.01e+000	-4.76e-001	-7.32e-004	-2.14e-004	+1.59e-003
64	-6.76e+000	-3.23e+000	-5.42e-001	-8.49e-004	-1.87e-004	+1.10e-003
65	-6.75e+000	-3.34e+000	-5.41e-001	-8.02e-004	+1.31e-004	+5.98e-004
66	-6.87e+000	-1.90e+000	-4.85e-001	+1.89e-003	+1.11e-003	-1.90e-003
67	-6.83e+000	-2.45e+000	-6.48e-001	+1.88e-003	+3.73e-004	-1.41e-003
68	-6.83e+000	-2.87e+000	-6.76e-001	+1.75e-003	+4.23e-005	-9.04e-004
69	-6.84e+000	-3.16e+000	-6.86e-001	+1.55e-003	-1.38e-004	-4.67e-004
70	-6.88e+000	-3.34e+000	-6.24e-001	+1.27e-003	-4.17e-004	-2.25e-004
71	-6.82e+000	-2.18e+000	-3.08e-001	+2.16e-003	-1.53e-003	+1.43e-003
72	-6.89e+000	-2.66e+000	-5.29e-001	+2.11e-003	-5.52e-004	+9.61e-004
73	-6.90e+000	-3.01e+000	-5.84e-001	+1.94e-003	-2.21e-004	+4.63e-004
74	-6.91e+000	-3.23e+000	-6.42e-001	+1.69e-003	-1.02e-004	+2.62e-005
75	-6.89e+000	-3.34e+000	-6.20e-001	+1.35e-003	+2.43e-004	-1.89e-004
76	-7.08e+000	-1.90e+000	-5.68e-001	-3.24e-004	+1.25e-003	-3.04e-003
77	-7.02e+000	-2.45e+000	-7.56e-001	-5.78e-004	+4.68e-004	-2.56e-003
78	-7.03e+000	-2.86e+000	-7.99e-001	-7.70e-004	+8.85e-005	-2.04e-003
79	-7.04e+000	-3.16e+000	-8.15e-001	-8.89e-004	-1.35e-004	-1.54e-003
80	-7.08e+000	-3.34e+000	-7.50e-001	-8.59e-004	-4.38e-004	-1.13e-003
81	-7.01e+000	-2.18e+000	-4.09e-001	+4.22e-004	-1.80e-003	+2.30e-003
82	-7.10e+000	-2.66e+000	-6.65e-001	+2.02e-004	-6.08e-004	+1.74e-003
83	-7.10e+000	-3.00e+000	-7.20e-001	+1.36e-005	-2.21e-004	+1.24e-003
84	-7.11e+000	-3.24e+000	-7.82e-001	-1.47e-004	-9.18e-005	+7.38e-004
85	-7.09e+000	-3.34e+000	-7.48e-001	-2.77e-004	+3.35e-004	+2.98e-004
106	+0.00e+000	+0.00e+000	-4.33e-001	+3.81e-004	-1.56e-003	+0.00e+000
107	+0.00e+000	+0.00e+000	+3.09e-003	+2.54e-004	-1.05e-003	+0.00e+000
108	+0.00e+000	+0.00e+000	-1.46e-001	+1.26e-004	-6.84e-004	+0.00e+000
109	+0.00e+000	+0.00e+000	-4.34e-001	-2.50e-004	-1.87e-003	+0.00e+000
110	+0.00e+000	+0.00e+000	-1.68e-002	+2.54e-004	-1.05e-003	+0.00e+000
111	+0.00e+000	+0.00e+000	-6.47e-002	+1.71e-004	-1.42e-003	+0.00e+000
112	+0.00e+000	+0.00e+000	-3.85e-001	-1.88e-004	-2.22e-003	+0.00e+000
113	+0.00e+000	+0.00e+000	+1.97e-002	-5.73e-004	-2.14e-003	+0.00e+000
114	+0.00e+000	+0.00e+000	-3.17e-001	+5.35e-004	-1.33e-003	+0.00e+000
115	+0.00e+000	+0.00e+000	-3.75e-002	-1.32e-005	-1.12e-004	+0.00e+000
116	-7.00e+000	-3.07e+000	-1.00e+000	+3.54e-004	+2.54e-004	+1.70e-003
117	-6.80e+000	-3.07e+000	-8.67e-001	+8.23e-004	+2.87e-004	+1.73e-003
118	-7.07e+000	-3.02e+000	-6.94e-001	+3.40e-004	+2.64e-004	-1.77e-003
119	-6.87e+000	-3.02e+000	-5.92e-001	+7.27e-004	+1.79e-004	-1.90e-003
120	-7.20e+000	-3.02e+000	-9.06e-001	+1.31e-004	+2.21e-004	-2.54e-004
121	-7.13e+000	-3.07e+000	-1.20e+000	+1.70e-004	+2.71e-004	-2.63e-004
122	-7.55e+000	-1.54e+000	-5.88e-001	+1.23e-003	+5.31e-005	-2.81e-003
123	-6.69e+000	-1.85e+000	-3.61e-001	+1.26e-003	-2.89e-003	+1.38e-003

MASSIME DEFORMAZIONI NODALI

	Trasl.X	Trasl.Y	Trasl.Z	Rotaz.X	Rotaz.Y	Rotaz.Z	DLMax
Deform. nodali	-8.28e+000	-3.37e+000	-1.20e+000	-2.33e-003	-5.74e-003	-4.79e-003	+8.57e+000
Nodo	29	40	121	20	4	29	25

COMBINAZIONE DI CARICO: 6 - DESCRIZIONE: SISMA 30%+X 100%+Y

Nodo	Trasl.X	Trasl.Y	Trasl._Z	Rotaz.X	Rotaz.Y	Rotaz.Z
1	+2.07e+000	+1.12e+001	-6.21e-001	-1.16e-004	-4.27e-004	+3.03e-004
2	+2.04e+000	+5.77e+000	-1.16e-001	-2.89e-003	+1.74e-003	+7.10e-003
3	+2.18e+000	+5.85e+000	-1.85e-001	-3.12e-003	-8.83e-004	-6.73e-003
4	+2.10e+000	+5.84e+000	-4.68e-001	-3.59e-003	+6.44e-004	-3.27e-004
5	+1.90e+000	+5.76e+000	-3.46e-001	-3.48e-003	+2.40e-003	-1.56e-005
6	+2.36e+000	+1.11e+001	-1.63e+000	-3.00e-003	+3.64e-004	-1.32e-003
7	+1.95e+000	+1.12e+001	-2.49e-001	-7.04e-004	+3.62e-004	-4.62e-004
8	+2.69e+000	+1.07e+001	-1.97e+000	-4.13e-003	+8.07e-005	-2.70e-003
9	+1.69e+000	+1.07e+001	-2.75e-001	-6.51e-004	+5.37e-005	-1.16e-003
10	+3.13e+000	+9.85e+000	-2.13e+000	-4.78e-003	-1.45e-004	-4.24e-003
11	+1.21e+000	+9.87e+000	-5.78e-002	-1.33e-003	-5.18e-005	-2.81e-003
12	+3.61e+000	+8.62e+000	-2.25e+000	-5.39e-003	-5.13e-004	-5.92e-003
13	+6.92e-001	+8.63e+000	+1.56e-001	-2.01e-003	-3.46e-004	-4.59e-003
14	+2.24e+000	+5.84e+000	-1.61e+000	-4.15e-003	+6.44e-004	-5.75e-004
15	+3.08e-001	+5.85e+000	+5.83e-001	-2.56e-003	-8.83e-004	-6.49e-003
16	+4.11e+000	+6.94e+000	-2.17e+000	-5.72e-003	-1.22e-003	-7.44e-003
17	+2.40e-001	+6.94e+000	+5.47e-001	-2.84e-003	-1.22e-003	-6.40e-003
18	+1.82e+000	+1.12e+001	-1.62e+000	-2.93e-003	-2.62e-004	+7.05e-004
19	+2.50e+000	+1.12e+001	-2.85e-001	-6.21e-004	-3.23e-004	+1.33e-003
20	+1.54e+000	+1.07e+001	-1.93e+000	-4.01e-003	+4.58e-005	+1.72e-003
21	+2.84e+000	+1.07e+001	-2.98e-001	-5.99e-004	+2.15e-005	+2.44e-003
22	+1.10e+000	+9.82e+000	-2.06e+000	-4.64e-003	+2.24e-004	+3.26e-003
23	+3.30e+000	+9.84e+000	-6.96e-002	-1.26e-003	+9.53e-005	+4.09e-003
24	+6.08e-001	+8.57e+000	-2.16e+000	-5.24e-003	+5.92e-004	+4.94e-003
25	+3.82e+000	+8.58e+000	+1.48e-001	-1.94e-003	+3.88e-004	+5.88e-003
26	+1.95e+000	+5.76e+000	-1.46e+000	-4.04e-003	+2.40e-003	-2.64e-004
27	+4.12e+000	+5.77e+000	+5.87e-001	-2.33e-003	+1.74e-003	+7.35e-003
28	+5.40e-002	+6.87e+000	-2.05e+000	-5.56e-003	+1.47e-003	+6.65e-003
29	+4.22e+000	+6.87e+000	+5.56e-001	-2.75e-003	+1.39e-003	+7.49e-003
30	+0.00e+000	+0.00e+000	-2.97e-002	-1.80e-004	+3.25e-004	+0.00e+000
31	+0.00e+000	+0.00e+000	-1.76e-001	-1.80e-004	+4.17e-004	+0.00e+000
32	+0.00e+000	+0.00e+000	-1.97e-001	-2.56e-004	+2.03e-004	+0.00e+000
33	+0.00e+000	+0.00e+000	-4.91e-002	-4.52e-004	+1.25e-003	+0.00e+000
34	+0.00e+000	+0.00e+000	-4.58e-001	-6.80e-004	+1.29e-003	+0.00e+000
35	+0.00e+000	+0.00e+000	-1.87e-001	-2.41e-004	-4.59e-004	+0.00e+000
36	+0.00e+000	+0.00e+000	-2.62e-001	-3.94e-004	+1.20e-003	+0.00e+000
37	+0.00e+000	+0.00e+000	-1.92e-001	-2.87e-004	-1.01e-004	+0.00e+000
38	+0.00e+000	+0.00e+000	-1.07e-001	-2.56e-004	+2.57e-004	+0.00e+000
39	+0.00e+000	+0.00e+000	-3.36e-001	-5.30e-004	-4.06e-004	+0.00e+000
40	+2.01e+000	+1.14e+001	-8.54e-001	-5.39e-004	+5.01e-005	+8.26e-005
41	+0.00e+000	+0.00e+000	-3.46e-001	-5.30e-004	-4.06e-004	+0.00e+000
42	+2.03e+000	+1.12e+001	-8.34e-001	-2.11e-003	-3.73e-004	-4.67e-005
43	+1.99e+000	+9.60e+000	-8.61e-001	-3.62e-003	-1.47e-004	-4.08e-003
44	+2.05e+000	+9.57e+000	-8.11e-001	-3.66e-003	+2.03e-004	+4.16e-003
45	+2.06e+000	+1.14e+001	-6.46e-001	-1.40e-004	-2.93e-005	+2.93e-005
46	+0.00e+000	+0.00e+000	-1.72e-001	-1.80e-004	+4.17e-004	+0.00e+000
47	+2.03e+000	+9.61e+000	-6.45e-001	-9.95e-004	-6.56e-005	-5.16e-003
48	+2.10e+000	+9.57e+000	-6.15e-001	-9.30e-004	+1.10e-004	+5.29e-003
49	+2.13e+000	+5.84e+000	-2.71e-001	-9.78e-004	-9.74e-004	-5.47e-003
50	+1.97e+000	+5.76e+000	-2.01e-001	-9.17e-004	+1.77e-003	+5.67e-003
51	+2.11e+000	+1.14e+001	-5.35e-001	-2.25e-003	-1.57e-004	+2.25e-005
52	+0.00e+000	+0.00e+000	-1.01e-001	-2.56e-004	+2.57e-004	+0.00e+000
53	+2.13e+000	+1.12e+001	-5.07e-001	-1.64e-003	-4.95e-004	+1.79e-004
54	+2.08e+000	+9.61e+000	-5.36e-001	-3.01e-003	+2.15e-006	-4.34e-003
55	+2.16e+000	+9.58e+000	-5.11e-001	-2.76e-003	+1.96e-005	+4.54e-003
56	+1.97e+000	+6.87e+000	-5.36e-001	-4.51e-003	+1.47e-003	+6.77e-003
57	+2.04e+000	+8.57e+000	-7.56e-001	-3.97e-003	+5.92e-004	+5.09e-003
58	+2.05e+000	+9.82e+000	-8.22e-001	-3.38e-003	+2.24e-004	+3.41e-003
59	+2.06e+000	+1.07e+001	-8.69e-001	-2.74e-003	+4.58e-005	+1.87e-003
60	+2.03e+000	+1.12e+001	-8.40e-001	-2.14e-003	-2.62e-004	+7.98e-004
61	+2.05e+000	+6.94e+000	-6.25e-001	-4.52e-003	-1.22e-003	-6.70e-003
62	+2.00e+000	+8.62e+000	-8.14e-001	-3.96e-003	-5.13e-004	-5.03e-003

Nodo	Trasl.X	Trasl.Y	Trasl._Z	Rotaz.X	Rotaz.Y	Rotaz.Z
63	+1.99e+000	+9.85e+000	-8.68e-001	-3.34e-003	-1.45e-004	-3.36e-003
64	+1.99e+000	+1.07e+001	-8.92e-001	-2.69e-003	+8.07e-005	-1.81e-003
65	+2.03e+000	+1.11e+001	-8.40e-001	-2.11e-003	+3.64e-004	-7.67e-004
66	+2.04e+000	+6.87e+000	-3.80e-001	-1.73e-003	+1.37e-003	+7.39e-003
67	+2.10e+000	+8.57e+000	-5.77e-001	-1.11e-003	+4.76e-004	+5.88e-003
68	+2.10e+000	+9.82e+000	-6.22e-001	-5.37e-004	+1.55e-004	+4.27e-003
69	+2.10e+000	+1.07e+001	-6.63e-001	-6.35e-005	+2.26e-005	+2.79e-003
70	+2.07e+000	+1.12e+001	-6.28e-001	+1.94e-004	-2.97e-004	+1.49e-003
71	+2.08e+000	+6.94e+000	-4.33e-001	-1.81e-003	-1.24e-003	-7.25e-003
72	+2.03e+000	+8.62e+000	-6.14e-001	-1.18e-003	-4.22e-004	-5.74e-003
73	+2.03e+000	+9.85e+000	-6.50e-001	-5.96e-004	-9.77e-005	-4.13e-003
74	+2.03e+000	+1.07e+001	-6.75e-001	-1.12e-004	+5.61e-005	-2.66e-003
75	+2.07e+000	+1.11e+001	-6.27e-001	+1.76e-004	+3.58e-004	-1.32e-003
76	+2.11e+000	+6.87e+000	-3.00e-001	-3.81e-003	+1.39e-003	+7.36e-003
77	+2.17e+000	+8.58e+000	-4.90e-001	-3.21e-003	+3.88e-004	+5.73e-003
78	+2.16e+000	+9.84e+000	-5.14e-001	-2.53e-003	+9.53e-005	+3.94e-003
79	+2.16e+000	+1.07e+001	-5.53e-001	-1.86e-003	+2.15e-005	+2.29e-003
80	+2.13e+000	+1.12e+001	-5.16e-001	-1.41e-003	-3.23e-004	+1.24e-003
81	+2.13e+000	+6.94e+000	-3.47e-001	-4.04e-003	-1.22e-003	-7.14e-003
82	+2.08e+000	+8.63e+000	-5.18e-001	-3.44e-003	-3.46e-004	-5.48e-003
83	+2.09e+000	+9.87e+000	-5.38e-001	-2.76e-003	-5.18e-005	-3.70e-003
84	+2.09e+000	+1.07e+001	-5.62e-001	-2.09e-003	+5.37e-005	-2.05e-003
85	+2.12e+000	+1.12e+001	-5.13e-001	-1.60e-003	+3.62e-004	-1.01e-003
106	+0.00e+000	+0.00e+000	-1.01e-001	-2.56e-004	+2.57e-004	+0.00e+000
107	+0.00e+000	+0.00e+000	-4.90e-001	-6.80e-004	+1.29e-003	+0.00e+000
108	+0.00e+000	+0.00e+000	-1.87e-001	-1.80e-004	+4.17e-004	+0.00e+000
109	+0.00e+000	+0.00e+000	-3.49e-001	-5.30e-004	-4.06e-004	+0.00e+000
110	+0.00e+000	+0.00e+000	-4.75e-001	-6.80e-004	+1.29e-003	+0.00e+000
111	+0.00e+000	+0.00e+000	-2.92e-001	-3.94e-004	+1.20e-003	+0.00e+000
112	+0.00e+000	+0.00e+000	-1.95e-001	-2.87e-004	-1.01e-004	+0.00e+000
113	+0.00e+000	+0.00e+000	-1.70e-001	-1.08e-004	-1.42e-004	+0.00e+000
114	+0.00e+000	+0.00e+000	-6.82e-002	-4.35e-004	+1.19e-003	+0.00e+000
115	+0.00e+000	+0.00e+000	-3.75e-002	-1.84e-005	-1.78e-005	+0.00e+000
116	+2.14e+000	+1.03e+001	-5.82e-001	-2.53e-003	+5.29e-006	-5.85e-003
117	+2.08e+000	+1.03e+001	-6.97e-001	-3.18e-004	-2.46e-006	-6.09e-003
118	+2.09e+000	+1.03e+001	-6.74e-001	-2.45e-003	-1.61e-004	+5.85e-003
119	+2.02e+000	+1.03e+001	-7.79e-001	-2.96e-004	-1.37e-004	+6.13e-003
120	+2.13e+000	+1.03e+001	-9.96e-001	-1.28e-004	-1.49e-004	+4.40e-005
121	+2.18e+000	+1.03e+001	-9.09e-001	-1.40e-004	+1.41e-006	+1.10e-004
122	+3.09e+000	+5.74e+000	+3.11e-001	-2.84e-003	+1.74e-003	+7.13e-003
123	+1.18e+000	+5.82e+000	+2.76e-001	-3.06e-003	-8.85e-004	-6.71e-003

MASSIME DEFORMAZIONI NODALI

	Trasl.X	Trasl.Y	Trasl.Z	Rotaz.X	Rotaz.Y	Rotaz.Z	DLMax
Deform. nodali	+4.22e+000	+1.14e+001	-2.25e+000	-5.72e-003	+2.40e-003	+7.49e-003	+1.16e+001
Nodo	29	40	12	16	5	29	40

COMBINAZIONE DI CARICO: 7 - DESCRIZIONE: SISMA 30%+X 100%-Y

Nodo	Trasl.X	Trasl.Y	Trasl._Z	Rotaz.X	Rotaz.Y	Rotaz.Z
1	+2.07e+000	-1.11e+001	-6.21e-001	+1.90e-003	-4.13e-004	+2.36e-004
2	+1.99e+000	-5.80e+000	-3.29e-001	+3.57e-003	+2.00e-003	-6.72e-003
3	+2.23e+000	-5.69e+000	-3.97e-001	+3.34e-003	-1.14e-003	+7.10e-003
4	+2.05e+000	-5.70e+000	-2.02e-001	+1.69e-003	+9.84e-004	+1.52e-004
5	+1.96e+000	-5.80e+000	-7.94e-002	+1.81e-003	+2.06e-003	-4.99e-004
6	+1.70e+000	-1.11e+001	-5.62e-001	-8.39e-004	+3.19e-004	+9.77e-004
7	+2.72e+000	-1.11e+001	-1.03e+000	+7.24e-004	+4.12e-004	+2.27e-003
8	+1.38e+000	-1.06e+001	-6.52e-001	-1.13e-003	+7.76e-005	+1.90e-003
9	+3.13e+000	-1.06e+001	-1.30e+000	+1.61e-003	+5.73e-005	+3.94e-003
10	+9.17e-001	-9.78e+000	-5.03e-001	-6.45e-004	+6.99e-006	+3.51e-003
11	+3.59e+000	-9.76e+000	-1.42e+000	+2.16e-003	-1.84e-004	+5.57e-003
12	+4.12e-001	-8.52e+000	-3.39e-001	-8.12e-005	-1.89e-004	+5.24e-003
13	+4.08e+000	-8.52e+000	-1.54e+000	+2.80e-003	-6.24e-004	+7.27e-003
14	+2.05e+000	-5.70e+000	+1.59e-001	+1.13e-003	+9.84e-004	-9.64e-005

Nodo	Trasl.X	Trasl.Y	Trasl._Z	Rotaz.X	Rotaz.Y	Rotaz.Z
15	+4.30e+000	-5.69e+000	-1.47e+000	+3.89e-003	-1.14e-003	+7.35e-003
16	-4.62e-002	-6.80e+000	-1.45e-002	+7.34e-004	-8.12e-004	+7.00e-003
17	+4.63e+000	-6.81e+000	-1.45e+000	+3.29e-003	-1.58e-003	+8.89e-003
18	+2.48e+000	-1.11e+001	-5.54e-001	-7.74e-004	-2.14e-004	-1.61e-003
19	+1.70e+000	-1.11e+001	-1.06e+000	+7.91e-004	-3.73e-004	-1.45e-003
20	+2.85e+000	-1.07e+001	-6.13e-001	-1.02e-003	+5.05e-005	-2.89e-003
21	+1.38e+000	-1.07e+001	-1.32e+000	+1.65e-003	+1.66e-005	-2.67e-003
22	+3.31e+000	-9.84e+000	-4.34e-001	-5.11e-004	+7.32e-005	-4.50e-003
23	+9.10e-001	-9.82e+000	-1.43e+000	+2.22e-003	+2.26e-004	-4.30e-003
24	+3.81e+000	-8.59e+000	-2.55e-001	+6.79e-005	+2.69e-004	-6.23e-003
25	+4.22e-001	-8.60e+000	-1.54e+000	+2.86e-003	+6.65e-004	-5.99e-003
26	+2.15e+000	-5.80e+000	+3.16e-001	+1.25e-003	+2.06e-003	-7.48e-004
27	+1.26e-001	-5.80e+000	-1.47e+000	+4.12e-003	+2.00e-003	-6.47e-003
28	+4.22e+000	-6.90e+000	+1.04e-001	+8.83e-004	+1.05e-003	-7.80e-003
29	-1.74e-001	-6.90e+000	-1.44e+000	+3.36e-003	+1.75e-003	-7.81e-003
30	+0.00e+000	+0.00e+000	-1.50e-003	+5.45e-004	+8.78e-004	+0.00e+000
31	+0.00e+000	+0.00e+000	-3.86e-001	+5.45e-004	+9.64e-004	+0.00e+000
32	+0.00e+000	+0.00e+000	-1.69e-001	+4.71e-004	-3.52e-004	+0.00e+000
33	+0.00e+000	+0.00e+000	-2.07e-002	+3.64e-005	+5.35e-004	+0.00e+000
34	+0.00e+000	+0.00e+000	-1.94e-001	+2.51e-004	+5.82e-004	+0.00e+000
35	+0.00e+000	+0.00e+000	-1.57e-001	+2.49e-004	+2.56e-004	+0.00e+000
36	+0.00e+000	+0.00e+000	-2.42e-001	+1.15e-004	+7.99e-004	+0.00e+000
37	+0.00e+000	+0.00e+000	-1.73e-001	+2.23e-004	+2.97e-004	+0.00e+000
38	+0.00e+000	+0.00e+000	-3.17e-001	+4.71e-004	-2.92e-004	+0.00e+000
39	+0.00e+000	+0.00e+000	-7.24e-002	+4.03e-004	+3.05e-004	+0.00e+000
40	+2.01e+000	-1.13e+001	-4.03e-001	+5.33e-004	+5.04e-005	+9.07e-005
41	+0.00e+000	+0.00e+000	-6.48e-002	+4.03e-004	+3.05e-004	+0.00e+000
42	+2.03e+000	-1.11e+001	-3.80e-001	+3.27e-004	-3.48e-004	-1.65e-004
43	+1.99e+000	-9.53e+000	-4.22e-001	+1.11e-003	+5.53e-005	+5.26e-003
44	+2.05e+000	-9.59e+000	-3.72e-001	+1.06e-003	+1.30e-006	-5.19e-003
45	+2.06e+000	-1.13e+001	-6.47e-001	+1.07e-003	-1.40e-004	+3.88e-005
46	+0.00e+000	+0.00e+000	-3.99e-001	+5.45e-004	+9.64e-004	+0.00e+000
47	+2.03e+000	-9.53e+000	-6.43e-001	+3.48e-003	-8.82e-005	+4.33e-003
48	+2.10e+000	-9.59e+000	-6.13e-001	+3.54e-003	+1.32e-004	-4.21e-003
49	+2.14e+000	-5.70e+000	-2.52e-001	+1.83e-003	-9.76e-004	+5.62e-003
50	+1.97e+000	-5.81e+000	-1.82e-001	+1.90e-003	+1.77e-003	-5.41e-003
51	+2.11e+000	-1.13e+001	-9.06e-001	+1.07e-003	-1.57e-004	+3.43e-005
52	+0.00e+000	+0.00e+000	-3.29e-001	+4.71e-004	-2.92e-004	+0.00e+000
53	+2.13e+000	-1.11e+001	-8.79e-001	+2.88e-004	-5.32e-004	-2.05e-004
54	+2.08e+000	-9.51e+000	-8.97e-001	+9.33e-004	-1.70e-004	+5.23e-003
55	+2.16e+000	-9.57e+000	-8.72e-001	+1.18e-003	+1.91e-004	-5.04e-003
56	+2.01e+000	-6.90e+000	-2.19e-001	+1.94e-003	+1.05e-003	-7.68e-003
57	+2.06e+000	-8.59e+000	-3.60e-001	+1.33e-003	+2.69e-004	-6.08e-003
58	+2.05e+000	-9.84e+000	-3.74e-001	+7.55e-004	+7.32e-005	-4.35e-003
59	+2.05e+000	-1.07e+001	-4.08e-001	+2.49e-004	+5.05e-005	-2.74e-003
60	+2.03e+000	-1.11e+001	-3.86e-001	+1.21e-005	-2.14e-004	-1.52e-003
61	+2.01e+000	-6.80e+000	-3.08e-001	+1.93e-003	-8.12e-004	+7.74e-003
62	+1.98e+000	-8.51e+000	-4.18e-001	+1.36e-003	-1.89e-004	+6.12e-003
63	+1.99e+000	-9.78e+000	-4.20e-001	+7.92e-004	+6.99e-006	+4.39e-003
64	+2.00e+000	-1.06e+001	-4.31e-001	+3.06e-004	+7.76e-005	+2.79e-003
65	+2.03e+000	-1.11e+001	-3.86e-001	+5.33e-005	+3.19e-004	+1.53e-003
66	+2.03e+000	-6.90e+000	-3.66e-001	+4.10e-003	+1.40e-003	-6.40e-003
67	+2.09e+000	-8.59e+000	-5.71e-001	+3.73e-003	+5.09e-004	-4.89e-003
68	+2.10e+000	-9.84e+000	-6.21e-001	+3.17e-003	+1.69e-004	-3.23e-003
69	+2.10e+000	-1.07e+001	-6.63e-001	+2.57e-003	+2.30e-005	-1.76e-003
70	+2.07e+000	-1.11e+001	-6.29e-001	+1.94e-003	-2.91e-004	-6.87e-004
71	+2.08e+000	-6.80e+000	-4.19e-001	+4.02e-003	-1.28e-003	+6.53e-003
72	+2.03e+000	-8.51e+000	-6.07e-001	+3.66e-003	-4.55e-004	+5.02e-003
73	+2.03e+000	-9.78e+000	-6.48e-001	+3.12e-003	-1.12e-004	+3.36e-003
74	+2.03e+000	-1.06e+001	-6.75e-001	+2.52e-003	+5.51e-005	+1.87e-003
75	+2.07e+000	-1.11e+001	-6.27e-001	+1.93e-003	+3.51e-003	+8.84e-004
76	+2.07e+000	-6.90e+000	-5.55e-001	+2.31e-003	+1.75e-003	-7.93e-003
77	+2.15e+000	-8.60e+000	-8.14e-001	+1.59e-003	+6.65e-004	-6.14e-003
78	+2.16e+000	-9.82e+000	-8.82e-001	+9.50e-004	+2.26e-004	-4.45e-003

Nodo	Trasl.X	Trasl.Y	Trasl._Z	Rotaz.X	Rotaz.Y	Rotaz.Z
79	+2.16e+000	-1.07e+001	-9.34e-001	+3.82e-004	+1.66e-005	-2.82e-003
80	+2.13e+000	-1.11e+001	-8.88e-001	+4.35e-006	-3.73e-004	-1.54e-003
81	+2.16e+000	-6.81e+000	-6.02e-001	+2.09e-003	-1.58e-003	+8.15e-003
82	+2.09e+000	-8.52e+000	-8.41e-001	+1.36e-003	-6.24e-004	+6.38e-003
83	+2.08e+000	-9.76e+000	-9.06e-001	+7.23e-004	-1.84e-004	+4.68e-003
84	+2.08e+000	-1.06e+001	-9.42e-001	+1.75e-004	+5.73e-005	+3.05e-003
85	+2.12e+000	-1.11e+001	-8.86e-001	-1.68e-004	+4.12e-004	+1.72e-003
106	+0.00e+000	+0.00e+000	-3.25e-001	+4.71e-004	-2.92e-004	+0.00e+000
107	+0.00e+000	+0.00e+000	-2.09e-001	+2.51e-004	+5.82e-004	+0.00e+000
108	+0.00e+000	+0.00e+000	-4.10e-001	+5.45e-004	+9.64e-004	+0.00e+000
109	+0.00e+000	+0.00e+000	-6.23e-002	+4.03e-004	+3.05e-004	+0.00e+000
110	+0.00e+000	+0.00e+000	-1.88e-001	+2.51e-004	+5.82e-004	+0.00e+000
111	+0.00e+000	+0.00e+000	-2.62e-001	+1.15e-004	+7.99e-004	+0.00e+000
112	+0.00e+000	+0.00e+000	-1.65e-001	+2.23e-004	+2.97e-004	+0.00e+000
113	+0.00e+000	+0.00e+000	-2.17e-001	+2.67e-004	+2.77e-004	+0.00e+000
114	+0.00e+000	+0.00e+000	-1.15e-001	-6.17e-005	+7.70e-004	+0.00e+000
115	+0.00e+000	+0.00e+000	-3.75e-002	+1.98e-006	+2.16e-005	+0.00e+000
116	+2.15e+000	-1.02e+001	-9.27e-001	+1.83e-003	-1.41e-004	+5.84e-003
117	+2.09e+000	-1.02e+001	-6.90e-001	+1.35e-003	-3.16e-005	+6.11e-003
118	+2.07e+000	-1.02e+001	-1.02e+000	+1.91e-003	-1.53e-005	-5.80e-003
119	+2.02e+000	-1.02e+001	-7.72e-001	+1.38e-003	-1.08e-004	-6.04e-003
120	+2.11e+000	-1.02e+001	-1.15e+000	+3.11e-004	-6.16e-005	+9.77e-005
121	+2.19e+000	-1.02e+001	-1.07e+000	+2.99e-004	-8.64e-005	+4.86e-005
122	+9.68e-001	-5.76e+000	-8.70e-001	+3.62e-003	+2.00e-003	-6.69e-003
123	+3.31e+000	-5.66e+000	-9.04e-001	+3.38e-003	-1.15e-003	+7.13e-003

MASSIME DEFORMAZIONI NODALI

	Trasl.X	Trasl.Y	Trasl.Z	Rotaz.X	Rotaz.Y	Rotaz.Z	DLMax
Deform. nodali	+4.63e+000	-1.13e+001	-1.54e+000	+4.12e-003	+2.06e-003	+8.89e-003	+1.15e+001
Nodo	17	40	25	27	5	17	51

COMBINAZIONE DI CARICO: 8 - DESCRIZIONE: SISMA 30%-X 100%+Y

Nodo	Trasl.X	Trasl.Y	Trasl._Z	Rotaz.X	Rotaz.Y	Rotaz.Z
1	-2.06e+000	+1.12e+001	-6.21e-001	-1.31e-004	-4.51e-004	+2.00e-004
2	-2.17e+000	+5.86e+000	-1.86e-001	-2.95e-003	+8.84e-004	+6.71e-003
3	-2.04e+000	+5.76e+000	-1.16e-001	-3.05e-003	-1.74e-003	-7.10e-003
4	-1.90e+000	+5.74e+000	-3.46e-001	-3.48e-003	-2.40e-003	+1.55e-005
5	-2.10e+000	+5.85e+000	-4.68e-001	-3.59e-003	-6.39e-004	+3.27e-004
6	-1.80e+000	+1.11e+001	-1.62e+000	-2.93e-003	+2.70e-004	-7.36e-004
7	-2.49e+000	+1.11e+001	-2.78e-001	-6.37e-004	+3.35e-004	-1.34e-003
8	-1.54e+000	+1.07e+001	-1.92e+000	-4.00e-003	-4.18e-005	-1.71e-003
9	-2.83e+000	+1.07e+001	-2.96e-001	-6.03e-004	-1.52e-005	-2.43e-003
10	-1.09e+000	+9.81e+000	-2.06e+000	-4.64e-003	-2.23e-004	-3.26e-003
11	-3.30e+000	+9.82e+000	-6.87e-002	-1.26e-003	-9.30e-005	-4.09e-003
12	-6.02e-001	+8.56e+000	-2.16e+000	-5.24e-003	-5.92e-004	-4.94e-003
13	-3.81e+000	+8.56e+000	+1.49e-001	-1.94e-003	-3.88e-004	-5.87e-003
14	-1.95e+000	+5.74e+000	-1.46e+000	-4.03e-003	-2.40e-003	+2.64e-004
15	-4.11e+000	+5.76e+000	+6.35e-001	-2.50e-003	-1.74e-003	-7.35e-003
16	-4.81e-002	+6.85e+000	-2.05e+000	-5.56e-003	-1.47e-003	-6.65e-003
17	-4.22e+000	+6.86e+000	+5.58e-001	-2.76e-003	-1.39e-003	-7.48e-003
18	-2.34e+000	+1.12e+001	-1.63e+000	-2.99e-003	-3.64e-004	+1.29e-003
19	-1.95e+000	+1.12e+001	-2.54e-001	-6.94e-004	-3.61e-004	+4.40e-004
20	-2.68e+000	+1.07e+001	-1.97e+000	-4.13e-003	-7.78e-005	+2.71e-003
21	-1.68e+000	+1.07e+001	-2.76e-001	-6.53e-004	-4.87e-005	+1.16e-003
22	-3.12e+000	+9.87e+000	-2.13e+000	-4.78e-003	+1.47e-004	+4.25e-003
23	-1.20e+000	+9.88e+000	-5.85e-002	-1.33e-003	+5.54e-005	+2.81e-003
24	-3.60e+000	+8.64e+000	-2.25e+000	-5.39e-003	+5.13e-004	+5.92e-003
25	-6.85e-001	+8.64e+000	+1.55e-001	-2.01e-003	+3.46e-004	+4.60e-003
26	-2.24e+000	+5.85e+000	-1.61e+000	-4.15e-003	-6.39e-004	+5.76e-004
27	-3.10e-001	+5.86e+000	+5.35e-001	-2.40e-003	+8.84e-004	+6.46e-003
28	-4.11e+000	+6.95e+000	-2.17e+000	-5.71e-003	+1.22e-003	+7.44e-003
29	-2.33e-001	+6.95e+000	+5.46e-001	-2.84e-003	+1.22e-003	+6.40e-003
30	+0.00e+000	+0.00e+000	-1.97e-001	-2.57e-004	-2.02e-004	+0.00e+000

Nodo	Trasl.X	Trasl.Y	Trasl._Z	Rotaz.X	Rotaz.Y	Rotaz.Z
31	+0.00e+000	+0.00e+000	-1.07e-001	-2.57e-004	-2.56e-004	+0.00e+000
32	+0.00e+000	+0.00e+000	-2.99e-002	-1.80e-004	-3.25e-004	+0.00e+000
33	+0.00e+000	+0.00e+000	-1.79e-001	-2.34e-004	+4.81e-004	+0.00e+000
34	+0.00e+000	+0.00e+000	-3.36e-001	-5.28e-004	+4.27e-004	+0.00e+000
35	+0.00e+000	+0.00e+000	-4.97e-002	-4.52e-004	-1.25e-003	+0.00e+000
36	+0.00e+000	+0.00e+000	-1.93e-001	-2.85e-004	+1.13e-004	+0.00e+000
37	+0.00e+000	+0.00e+000	-2.62e-001	-3.94e-004	-1.20e-003	+0.00e+000
38	+0.00e+000	+0.00e+000	-1.77e-001	-1.80e-004	-4.17e-004	+0.00e+000
39	+0.00e+000	+0.00e+000	-4.58e-001	-6.81e-004	-1.29e-003	+0.00e+000
40	-2.00e+000	+1.14e+001	-8.54e-001	-5.38e-004	-5.02e-005	-9.16e-005
41	+0.00e+000	+0.00e+000	-4.90e-001	-6.81e-004	-1.29e-003	+0.00e+000
42	-2.02e+000	+1.12e+001	-8.34e-001	-2.07e-003	-4.26e-004	-1.83e-004
43	-2.04e+000	+9.55e+000	-8.11e-001	-3.66e-003	-2.02e-004	-4.16e-003
44	-1.98e+000	+9.62e+000	-8.61e-001	-3.62e-003	+1.49e-004	+4.08e-003
45	-2.05e+000	+1.14e+001	-6.47e-001	+7.73e-006	+1.40e-004	-4.03e-005
46	+0.00e+000	+0.00e+000	-1.01e-001	-2.57e-004	-2.56e-004	+0.00e+000
47	-2.09e+000	+9.56e+000	-6.16e-001	-9.31e-004	-1.08e-004	-5.28e-003
48	-2.02e+000	+9.62e+000	-6.45e-001	-9.93e-004	+6.82e-005	+5.17e-003
49	-1.97e+000	+5.75e+000	-2.02e-001	-9.02e-004	-1.77e-003	-5.67e-003
50	-2.13e+000	+5.85e+000	-2.71e-001	-9.93e-004	+9.75e-004	+5.46e-003
51	-2.11e+000	+1.14e+001	-5.35e-001	-2.25e-003	+1.56e-004	-3.53e-005
52	+0.00e+000	+0.00e+000	-1.72e-001	-1.80e-004	-4.17e-004	+0.00e+000
53	-2.12e+000	+1.12e+001	-5.07e-001	-1.70e-003	-4.70e-004	+8.59e-005
54	-2.16e+000	+9.56e+000	-5.11e-001	-2.76e-003	-1.81e-005	-4.53e-003
55	-2.08e+000	+9.63e+000	-5.36e-001	-3.01e-003	+5.10e-007	+4.34e-003
56	-2.05e+000	+6.95e+000	-6.25e-001	+1.22e-003	+6.70e-003	+6.70e-003
57	-1.99e+000	+8.64e+000	-8.14e-001	-3.95e-003	+5.13e-004	+5.04e-003
58	-1.98e+000	+9.87e+000	-8.68e-001	-3.34e-003	+1.47e-004	+3.36e-003
59	-1.99e+000	+1.07e+001	-8.92e-001	-2.69e-003	-7.78e-005	+1.82e-003
60	-2.02e+000	+1.12e+001	-8.41e-001	-2.10e-003	-3.64e-004	+7.41e-004
61	-1.96e+000	+6.85e+000	-5.36e-001	-4.51e-003	-1.47e-003	-6.77e-003
62	-2.03e+000	+8.56e+000	-7.56e-001	-3.97e-003	-5.92e-004	-5.08e-003
63	-2.04e+000	+9.81e+000	-8.21e-001	-3.38e-003	-2.23e-004	-3.40e-003
64	-2.05e+000	+1.07e+001	-8.69e-001	-2.74e-003	-4.18e-005	-1.86e-003
65	-2.03e+000	+1.11e+001	-8.38e-001	-2.15e-003	+2.70e-004	-8.28e-004
66	-2.07e+000	+6.95e+000	-4.33e-001	-1.81e-003	+1.24e-003	+7.25e-003
67	-2.02e+000	+8.64e+000	-6.13e-001	-1.17e-003	+4.23e-004	+5.75e-003
68	-2.02e+000	+9.86e+000	-6.50e-001	-5.93e-004	+1.01e-004	+4.14e-003
69	-2.03e+000	+1.07e+001	-6.77e-001	-1.05e-004	-5.14e-005	+2.66e-003
70	-2.06e+000	+1.12e+001	-6.29e-001	+1.74e-004	-3.54e-004	+1.35e-003
71	-2.03e+000	+6.85e+000	-3.80e-001	-1.73e-003	-1.37e-003	-7.38e-003
72	-2.09e+000	+8.56e+000	-5.78e-001	-1.11e-003	-4.76e-004	-5.88e-003
73	-2.09e+000	+9.81e+000	-6.22e-001	-5.37e-004	-1.53e-004	-4.26e-003
74	-2.09e+000	+1.07e+001	-6.63e-001	-6.86e-005	-1.72e-005	-2.79e-003
75	-2.07e+000	+1.11e+001	-6.26e-001	+1.99e-004	+3.07e-004	-1.46e-003
76	-2.12e+000	+6.95e+000	-3.47e-001	-4.03e-003	+1.22e-003	+7.14e-003
77	-2.07e+000	+8.64e+000	-5.18e-001	-3.44e-003	+3.46e-004	+5.48e-003
78	-2.08e+000	+9.88e+000	-5.38e-001	-2.76e-003	+5.54e-005	+3.70e-003
79	-2.09e+000	+1.07e+001	-5.63e-001	-2.09e-003	-4.87e-005	+2.05e-003
80	-2.12e+000	+1.12e+001	-5.15e-001	-1.59e-003	-3.61e-004	+9.91e-004
81	-2.10e+000	+6.86e+000	-3.00e-001	-3.82e-003	-1.39e-003	-7.36e-003
82	-2.16e+000	+8.56e+000	-4.90e-001	-3.21e-003	-3.88e-004	-5.72e-003
83	-2.15e+000	+9.82e+000	-5.14e-001	-2.53e-003	-9.30e-005	-3.94e-003
84	-2.16e+000	+1.07e+001	-5.53e-001	-1.87e-003	-1.52e-005	-2.28e-003
85	-2.13e+000	+1.11e+001	-5.13e-001	-1.42e-003	+3.35e-004	-1.24e-003
106	+0.00e+000	+0.00e+000	-1.87e-001	-1.80e-004	-4.17e-004	+0.00e+000
107	+0.00e+000	+0.00e+000	-3.47e-001	-5.28e-004	+4.27e-004	+0.00e+000
108	+0.00e+000	+0.00e+000	-1.01e-001	-2.57e-004	-2.56e-004	+0.00e+000
109	+0.00e+000	+0.00e+000	-4.75e-001	-6.81e-004	-1.29e-003	+0.00e+000
110	+0.00e+000	+0.00e+000	-3.49e-001	-5.28e-004	+4.27e-004	+0.00e+000
111	+0.00e+000	+0.00e+000	-1.96e-001	-2.85e-004	+1.13e-004	+0.00e+000
112	+0.00e+000	+0.00e+000	-2.91e-001	-3.94e-004	-1.20e-003	+0.00e+000
113	+0.00e+000	+0.00e+000	-6.83e-002	-4.35e-004	-1.19e-003	+0.00e+000
114	+0.00e+000	+0.00e+000	-1.69e-001	-9.96e-005	+1.53e-004	+0.00e+000

Nodo	Trasl.X	Trasl.Y	Trasl._Z	Rotaz.X	Rotaz.Y	Rotaz.Z
115	+0.00e+000	+0.00e+000	-3.75e-002	-2.21e-005	-7.31e-005	+0.00e+000
116	-2.08e+000	+1.03e+001	-6.74e-001	-2.51e-003	+1.61e-004	-5.87e-003
117	-2.02e+000	+1.03e+001	-7.80e-001	-2.90e-004	+1.37e-004	-6.14e-003
118	-2.13e+000	+1.03e+001	-5.83e-001	-2.47e-003	-5.78e-006	+5.83e-003
119	-2.08e+000	+1.03e+001	-6.97e-001	-3.23e-004	+2.70e-003	+6.07e-003
120	-2.17e+000	+1.03e+001	-9.09e-001	-1.40e-004	-1.54e-006	-1.12e-004
121	-2.12e+000	+1.03e+001	-9.96e-001	-1.28e-004	+1.49e-004	-4.52e-005
122	-1.18e+000	+5.83e+000	+2.50e-001	-2.90e-003	+8.86e-004	+6.69e-003
123	-3.09e+000	+5.73e+000	+3.36e-001	-3.00e-003	-1.74e-003	-7.12e-003

MASSIME DEFORMAZIONI NODALI

	Trasl.X	Trasl.Y	Trasl.Z	Rotaz.X	Rotaz.Y	Rotaz.Z	DLMax
Deform. nodali	-4.22e+000	+1.14e+001	-2.25e+000	-5.71e-003	-2.40e-003	-7.48e-003	+1.16e+001
Nodo	17	40	24	28	4	17	40

COMBINAZIONE DI CARICO: 9 - DESCRIZIONE: SISMA 30%-X 100%-Y

Nodo	Trasl.X	Trasl.Y	Trasl._Z	Rotaz.X	Rotaz.Y	Rotaz.Z
1	-2.06e+000	-1.11e+001	-6.22e-001	+1.89e-003	-4.37e-004	+1.30e-004
2	-2.23e+000	-5.70e+000	-3.98e-001	+3.51e-003	+1.14e-003	-7.11e-003
3	-1.99e+000	-5.78e+000	-3.28e-001	+3.40e-003	-2.00e-003	+6.74e-003
4	-1.95e+000	-5.79e+000	-7.98e-002	+1.80e-003	-2.06e-003	+4.94e-004
5	-2.04e+000	-5.71e+000	-2.01e-001	+1.69e-003	-9.79e-004	-1.57e-004
6	-2.46e+000	-1.11e+001	-5.51e-001	-7.73e-004	+2.25e-004	+1.56e-003
7	-1.72e+000	-1.11e+001	-1.06e+000	+7.90e-004	+3.85e-004	+1.40e-003
8	-2.85e+000	-1.07e+001	-6.09e-001	-1.01e-003	-4.49e-005	+2.89e-003
9	-1.38e+000	-1.07e+001	-1.32e+000	+1.66e-003	-1.15e-005	+2.67e-003
10	-3.30e+000	-9.83e+000	-4.33e-001	-5.07e-004	-7.08e-005	+4.49e-003
11	-9.12e-001	-9.81e+000	-1.43e+000	+2.22e-003	-2.25e-004	+4.29e-003
12	-3.80e+000	-8.58e+000	-2.54e-001	+7.26e-005	-2.69e-004	+6.22e-003
13	-4.23e-001	-8.58e+000	-1.54e+000	+2.86e-003	-6.66e-004	+5.99e-003
14	-2.14e+000	-5.79e+000	+3.13e-001	+1.25e-003	-2.06e-003	+7.42e-004
15	-1.18e-001	-5.78e+000	-1.42e+000	+3.95e-003	-2.00e-003	+6.49e-003
16	-4.21e+000	-6.89e+000	+1.04e-001	+8.88e-004	-1.06e-003	+7.79e-003
17	+1.73e-001	-6.89e+000	-1.44e+000	+3.37e-003	-1.75e-003	+7.81e-003
18	-1.68e+000	-1.11e+001	-5.62e-001	-8.35e-004	-3.17e-004	-1.02e-003
19	-2.74e+000	-1.11e+001	-1.03e+000	+7.18e-004	-4.11e-004	-2.34e-003
20	-1.37e+000	-1.07e+001	-6.54e-001	-1.14e-003	-7.31e-005	-1.90e-003
21	-3.13e+000	-1.07e+001	-1.30e+000	+1.59e-003	-5.34e-005	-3.95e-003
22	-9.07e-001	-9.80e+000	-5.03e-001	-6.46e-004	-3.65e-006	-3.52e-003
23	-3.60e+000	-9.78e+000	-1.42e+000	+1.86e-004	+2.15e-003	-5.58e-003
24	-4.02e-001	-8.53e+000	-3.40e-001	-8.32e-005	+1.90e-004	-5.24e-003
25	-4.08e+000	-8.53e+000	-1.54e+000	+2.79e-003	+6.23e-004	+7.27e-003
26	-2.04e+000	-5.71e+000	+1.62e-001	+1.14e-003	-9.79e-004	+9.15e-005
27	-4.30e+000	-5.70e+000	-1.52e+000	+4.06e-003	+1.14e-003	-7.36e-003
28	+5.59e-002	-6.82e+000	-1.46e-002	+7.32e-004	+8.12e-004	-7.01e-003
29	-4.63e+000	-6.82e+000	-1.45e+000	+3.28e-003	+1.58e-003	-8.89e-003
30	+0.00e+000	+0.00e+000	-1.69e-001	+4.69e-004	+3.51e-004	+0.00e+000
31	+0.00e+000	+0.00e+000	-3.17e-001	+4.69e-004	+2.91e-004	+0.00e+000
32	+0.00e+000	+0.00e+000	-1.39e-003	+5.47e-004	-8.80e-004	+0.00e+000
33	+0.00e+000	+0.00e+000	-1.51e-001	+2.54e-004	-2.35e-004	+0.00e+000
34	+0.00e+000	+0.00e+000	-7.28e-002	+4.03e-004	-2.86e-004	+0.00e+000
35	+0.00e+000	+0.00e+000	-2.00e-002	+3.81e-005	-5.35e-004	+0.00e+000
36	+0.00e+000	+0.00e+000	-1.73e-001	+2.23e-004	-2.87e-004	+0.00e+000
37	+0.00e+000	+0.00e+000	-2.42e-001	+1.16e-004	-7.99e-004	+0.00e+000
38	+0.00e+000	+0.00e+000	-3.87e-001	+5.47e-004	-9.66e-004	+0.00e+000
39	+0.00e+000	+0.00e+000	-1.94e-001	+2.52e-004	-5.82e-004	+0.00e+000
40	-2.00e+000	-1.13e+001	-4.03e-001	+5.34e-004	-4.99e-005	-8.40e-005
41	+0.00e+000	+0.00e+000	-2.08e-001	+2.52e-004	-5.82e-004	+0.00e+000
42	-2.02e+000	-1.11e+001	-3.80e-001	+3.67e-004	-4.01e-004	-3.03e-004
43	-2.04e+000	-9.57e+000	-3.72e-001	+1.07e-003	+5.73e-007	+5.18e-003
44	-1.98e+000	-9.54e+000	-4.22e-001	+1.11e-003	-5.26e-005	-5.27e-003
45	-2.05e+000	-1.13e+001	-6.47e-001	+1.07e-003	+1.40e-004	-3.09e-005
46	+0.00e+000	+0.00e+000	-3.28e-001	+4.69e-004	+2.91e-004	+0.00e+000

Nodo	Trasl.X	Trasl.Y	Trasl._Z	Rotaz.X	Rotaz.Y	Rotaz.Z
47	-2.09e+000	-9.58e+000	-6.14e-001	+3.54e-003	-1.31e-004	+4.20e-003
48	-2.02e+000	-9.54e+000	-6.43e-001	+3.48e-003	+9.06e-005	-4.33e-003
49	-1.96e+000	-5.80e+000	-1.83e-001	+1.91e-003	-1.77e-003	+5.41e-003
50	-2.13e+000	-5.71e+000	-2.52e-001	+1.82e-003	+9.77e-004	-5.61e-003
51	-2.11e+000	-1.13e+001	-9.06e-001	+1.07e-003	+1.56e-004	-2.35e-005
52	+0.00e+000	+0.00e+000	-4.00e-001	+5.47e-004	-9.66e-004	+0.00e+000
53	-2.13e+000	-1.11e+001	-8.79e-001	+2.20e-004	-5.07e-004	-2.91e-004
54	-2.16e+000	-9.56e+000	-8.72e-001	+1.18e-003	-1.90e-004	+5.03e-003
55	-2.08e+000	-9.52e+000	-8.97e-001	+9.25e-004	+1.72e-004	-5.24e-003
56	-2.00e+000	-6.82e+000	-3.08e-001	+1.93e-003	+8.12e-004	-7.75e-003
57	-1.97e+000	-8.53e+000	-4.17e-001	+1.35e-003	+1.90e-004	-6.13e-003
58	-1.98e+000	-9.80e+000	-4.20e-001	+7.89e-004	-3.65e-006	-4.40e-003
59	-1.99e+000	-1.07e+001	-4.32e-001	+2.98e-004	-7.31e-005	-2.79e-003
60	-2.02e+000	-1.11e+001	-3.87e-001	+5.66e-005	-3.17e-004	-1.57e-003
61	-2.00e+000	-6.89e+000	-2.20e-001	+1.94e-003	-1.06e-003	+7.67e-003
62	-2.05e+000	-8.58e+000	-3.60e-001	+1.34e-003	-2.69e-004	+6.07e-003
63	-2.04e+000	-9.83e+000	-3.74e-001	+7.60e-004	-7.08e-005	+4.35e-003
64	-2.05e+000	-1.07e+001	-4.08e-001	+2.61e-004	-4.49e-005	+2.74e-003
65	-2.03e+000	-1.11e+001	-3.84e-001	+1.41e-005	+2.25e-004	+1.47e-003
66	-2.08e+000	-6.82e+000	-4.19e-001	+4.02e-003	+1.28e-003	-6.53e-003
67	-2.02e+000	-8.53e+000	-6.07e-001	+3.66e-003	+4.56e-004	-5.03e-003
68	-2.02e+000	-9.80e+000	-6.49e-001	+3.11e-003	+1.15e-004	-3.36e-003
69	-2.03e+000	-1.07e+001	-6.76e-001	+2.53e-003	-5.08e-005	-1.89e-003
70	-2.06e+000	-1.11e+001	-6.29e-001	+1.92e-003	-3.48e-004	-8.27e-004
71	-2.02e+000	-6.89e+000	-3.66e-001	+4.10e-003	-1.40e-003	+6.39e-003
72	-2.09e+000	-8.58e+000	-5.72e-001	+3.73e-003	-5.09e-004	+4.88e-003
73	-2.09e+000	-9.82e+000	-6.21e-001	+3.17e-003	-1.67e-004	+3.23e-003
74	-2.09e+000	-1.07e+001	-6.62e-001	+2.56e-003	-1.80e-005	+1.74e-003
75	-2.07e+000	-1.11e+001	-6.27e-001	+1.95e-003	+3.00e-004	+7.48e-004
76	-2.16e+000	-6.82e+000	-6.03e-001	+2.08e-003	+1.58e-003	-8.16e-003
77	-2.09e+000	-8.53e+000	-8.41e-001	+1.35e-003	+6.23e-004	-6.39e-003
78	-2.08e+000	-9.78e+000	-9.06e-001	+1.86e-004	+1.65e-004	-4.69e-003
79	-2.08e+000	-1.07e+001	-9.43e-001	+1.59e-004	-5.34e-005	-3.06e-003
80	-2.12e+000	-1.11e+001	-8.88e-001	-1.73e-004	-4.11e-004	-1.79e-003
81	-2.07e+000	-6.89e+000	-5.55e-001	+2.31e-003	-1.75e-003	+7.93e-003
82	-2.15e+000	-8.58e+000	-8.14e-001	+1.59e-003	-6.66e-004	+6.14e-003
83	-2.16e+000	-9.81e+000	-8.82e-001	+9.56e-004	-2.25e-004	+4.44e-003
84	-2.16e+000	-1.07e+001	-9.33e-001	+3.92e-004	-1.15e-005	+2.82e-003
85	-2.13e+000	-1.11e+001	-8.86e-001	+3.06e-006	+3.85e-004	+1.49e-003
106	+0.00e+000	+0.00e+000	-4.11e-001	+5.47e-004	-9.66e-004	+0.00e+000
107	+0.00e+000	+0.00e+000	-6.57e-002	+4.03e-004	-2.86e-004	+0.00e+000
108	+0.00e+000	+0.00e+000	-3.24e-001	+4.69e-004	+2.91e-004	+0.00e+000
109	+0.00e+000	+0.00e+000	-1.88e-001	+2.52e-004	-5.82e-004	+0.00e+000
110	+0.00e+000	+0.00e+000	-6.28e-002	+4.03e-004	-2.86e-004	+0.00e+000
111	+0.00e+000	+0.00e+000	-1.66e-001	+2.23e-004	-2.87e-004	+0.00e+000
112	+0.00e+000	+0.00e+000	-2.62e-001	+1.16e-004	-7.99e-004	+0.00e+000
113	+0.00e+000	+0.00e+000	-1.15e-001	-5.98e-005	-7.69e-004	+0.00e+000
114	+0.00e+000	+0.00e+000	-2.16e-001	+2.74e-004	-2.66e-004	+0.00e+000
115	+0.00e+000	+0.00e+000	-3.75e-002	-1.72e-006	-3.37e-005	+0.00e+000
116	-2.07e+000	-1.02e+001	-1.02e+000	+1.85e-003	+1.44e-005	+5.81e-003
117	-2.02e+000	-1.02e+001	-7.73e-001	+1.38e-003	+1.08e-004	+6.06e-003
118	-2.15e+000	-1.02e+001	-9.27e-001	+1.89e-003	+1.40e-004	-5.82e-003
119	-2.08e+000	-1.02e+001	-6.90e-001	+1.35e-003	+3.18e-005	-6.09e-003
120	-2.19e+000	-1.02e+001	-1.07e+000	+2.99e-004	+8.60e-005	-5.59e-005
121	-2.11e+000	-1.02e+001	-1.16e+000	+3.11e-004	+6.13e-005	-1.05e-004
122	-3.31e+000	-5.67e+000	-9.30e-001	+3.55e-003	+1.15e-003	-7.13e-003
123	-9.63e-001	-5.75e+000	-8.44e-001	+3.45e-003	-2.00e-003	+6.72e-003

MASSIME DEFORMAZIONI NODALI

	Trasl.X	Trasl.Y	Trasl.Z	Rotaz.X	Rotaz.Y	Rotaz.Z	DLMax
Deform. nodali	-4.63e+000	-1.13e+001	-1.54e+000	+4.10e-003	-2.06e-003	-8.89e-003	+1.16e+001
Nodo	29	40	13	71	4	29	51

COMBINAZIONE DI CARICO: 10 - DESCRIZIONE: SISMA 100%+X 30%+Y

Nodo	Trasl.X	Trasl.Y	Trasl_Z	Rotaz.X	Rotaz.Y	Rotaz.Z
1	+6.89e+000	+3.37e+000	-6.14e-001	+5.73e-004	-3.94e-004	+4.22e-004
2	+6.95e+000	+1.61e+000	-1.09e-001	+2.82e-003	-5.53e-004	+2.75e-003
3	+7.12e+000	+1.91e+000	-3.41e-001	-9.27e-004	+3.29e-005	-1.49e-003
4	+6.75e+000	+1.91e+000	-5.17e-001	-1.88e-003	+4.32e-003	-5.58e-004
5	+6.59e+000	+1.61e+000	-1.11e-001	-1.50e-003	+5.83e-003	-5.85e-004
6	+6.98e+000	+3.37e+000	-1.28e+000	-2.34e-003	+4.58e-004	-1.20e-003
7	+7.40e+000	+3.38e+000	-4.87e-001	-2.66e-004	+4.11e-004	+1.53e-003
8	+7.16e+000	+3.27e+000	-1.56e+000	-3.24e-003	+2.23e-004	-2.24e-003
9	+7.45e+000	+3.27e+000	-6.01e-001	+7.81e-005	+1.37e-004	+2.08e-003
10	+7.27e+000	+3.05e+000	-1.65e+000	-3.51e-003	-8.91e-007	-2.69e-003
11	+7.30e+000	+3.05e+000	-5.16e-001	-1.83e-004	-4.46e-005	+1.59e-003
12	+7.41e+000	+2.71e+000	-1.69e+000	-3.73e-003	-3.07e-004	-3.19e-003
13	+7.14e+000	+2.71e+000	-4.26e-001	-3.92e-004	-3.84e-004	+1.06e-003
14	+7.07e+000	+1.91e+000	-1.17e+000	-2.43e-003	+4.32e-003	-1.39e-003
15	+6.85e+000	+1.91e+000	-1.96e-001	-3.73e-004	+3.29e-005	-6.58e-004
16	+7.51e+000	+2.23e+000	-1.56e+000	-3.65e-003	-7.96e-004	-3.32e-003
17	+6.96e+000	+2.23e+000	-1.60e-001	-8.10e-004	-1.14e-003	+1.69e-004
18	+6.90e+000	+3.37e+000	-1.25e+000	-2.13e-003	-1.25e-004	-7.83e-004
19	+7.40e+000	+3.37e+000	-5.90e-001	-2.99e-005	-2.95e-004	+1.38e-003
20	+6.94e+000	+3.19e+000	-1.42e+000	-2.84e-003	+1.92e-004	-1.05e-003
21	+7.60e+000	+3.19e+000	-6.72e-001	+2.44e-004	+1.01e-004	+2.18e-003
22	+6.79e+000	+2.90e+000	-1.42e+000	-3.06e-003	+2.61e-004	-6.08e-004
23	+7.73e+000	+2.91e+000	-5.52e-001	+3.43e-005	+1.82e-004	+2.66e-003
24	+6.64e+000	+2.50e+000	-1.40e+000	-3.23e-003	+5.71e-004	-9.98e-005
25	+7.88e+000	+2.50e+000	-4.51e-001	-1.74e-004	+5.24e-004	+3.20e-003
26	+6.91e+000	+1.61e+000	-6.59e-001	-2.06e-003	+5.83e-003	-1.41e-003
27	+7.89e+000	+1.61e+000	-7.12e-002	+1.08e-006	+2.82e-003	+3.58e-003
28	+6.36e+000	+1.96e+000	-3.14e-003	-1.16e-003	+1.60e-003	+6.68e-004
29	+7.90e+000	+1.96e+000	-1.25e-001	-5.30e-004	+1.69e-003	+3.45e-003
30	+0.00e+000	+0.00e+000	+1.75e-001	+1.63e-004	+1.13e-003	+0.00e+000
31	+0.00e+000	+0.00e+000	-3.31e-001	+1.63e-004	+1.39e-003	+0.00e+000
32	+0.00e+000	+0.00e+000	-3.83e-001	-8.98e-005	+6.25e-004	+0.00e+000
33	+0.00e+000	+0.00e+000	+1.13e-001	-5.35e-004	+1.90e-003	+0.00e+000
34	+0.00e+000	+0.00e+000	-5.07e-001	-5.32e-004	+2.06e-003	+0.00e+000
35	+0.00e+000	+0.00e+000	-3.36e-001	+1.77e-004	+7.14e-004	+0.00e+000
36	+0.00e+000	+0.00e+000	-3.35e-001	-3.42e-004	+2.33e-003	+0.00e+000
37	+0.00e+000	+0.00e+000	-1.05e-001	+1.65e-005	+1.32e-003	+0.00e+000
38	+0.00e+000	+0.00e+000	-9.97e-002	-8.99e-005	+8.51e-004	+0.00e+000
39	+0.00e+000	+0.00e+000	-1.02e-001	-2.84e-005	+8.78e-004	+0.00e+000
40	+6.68e+000	+3.46e+000	-6.96e-001	-1.86e-004	+1.67e-004	+2.88e-004
41	+0.00e+000	+0.00e+000	-8.03e-002	-2.84e-005	+8.78e-004	+0.00e+000
42	+6.76e+000	+3.38e+000	-6.75e-001	-1.33e-003	-3.02e-004	+7.94e-005
43	+6.69e+000	+2.98e+000	-7.65e-001	-1.94e-003	-1.24e-005	-7.34e-004
44	+6.75e+000	+2.82e+000	-5.99e-001	-2.08e-003	+1.95e-004	+1.01e-003
45	+6.84e+000	+3.46e+000	-6.40e-001	+3.70e-004	-4.66e-004	+1.14e-004
46	+0.00e+000	+0.00e+000	-3.35e-001	+1.63e-004	+1.39e-003	+0.00e+000
47	+6.83e+000	+2.98e+000	-6.73e-001	+4.76e-004	-1.73e-005	-1.72e-003
48	+6.90e+000	+2.82e+000	-5.73e-001	+6.90e-004	+1.60e-004	+2.13e-003
49	+6.92e+000	+1.91e+000	-3.45e-001	-8.51e-005	-3.39e-005	-1.35e-003
50	+6.75e+000	+1.61e+000	-1.14e-001	+1.55e-004	+2.69e-003	+2.03e-003
51	+7.04e+000	+3.46e+000	-6.58e-001	-1.08e-003	-5.23e-004	+9.41e-005
52	+0.00e+000	+0.00e+000	-9.75e-002	-8.99e-005	+8.51e-004	+0.00e+000
53	+7.09e+000	+3.38e+000	-6.30e-001	-8.53e-004	-5.37e-004	+1.23e-004
54	+7.03e+000	+2.98e+000	-6.86e-001	-1.92e-003	-2.80e-005	-7.55e-004
55	+7.11e+000	+2.82e+000	-6.02e-001	-1.07e-003	+9.53e-005	+1.41e-003
56	+6.67e+000	+1.96e+000	-3.22e-001	-2.25e-003	+1.60e-003	+1.80e-003
57	+6.74e+000	+2.50e+000	-5.51e-001	-2.16e-003	+5.71e-004	+1.26e-003
58	+6.75e+000	+2.90e+000	-6.10e-001	-1.99e-003	+2.61e-004	+7.52e-004
59	+6.77e+000	+3.19e+000	-6.81e-001	-1.77e-003	+1.92e-004	+3.05e-004
60	+6.76e+000	+3.37e+000	-6.80e-001	-1.46e-003	-1.25e-004	+6.13e-005
61	+6.72e+000	+2.23e+000	-6.17e-001	-2.29e-003	-7.96e-004	-1.57e-003
62	+6.69e+000	+2.71e+000	-7.42e-001	-2.10e-003	-3.07e-004	-1.09e-003
63	+6.70e+000	+3.05e+000	-7.66e-001	-1.88e-003	-8.91e-007	-5.95e-004

Nodo	Trasl.X	Trasl.Y	Trasl_Z	Rotaz.X	Rotaz.Y	Rotaz.Z
64	+6.71e+000	+3.27e+000	-7.57e-001	-1.61e-003	+2.23e-004	-1.47e-004
65	+6.75e+000	+3.37e+000	-6.83e-001	-1.33e-003	+4.58e-004	+1.01e-004
66	+6.83e+000	+1.96e+000	-3.11e-001	+4.03e-004	+1.51e-003	+2.73e-003
67	+6.90e+000	+2.50e+000	-5.29e-001	+6.45e-004	+5.40e-004	+2.29e-003
68	+6.90e+000	+2.90e+000	-5.82e-001	+8.15e-004	+2.18e-004	+1.81e-003
69	+6.91e+000	+3.19e+000	-6.41e-001	+8.97e-004	+1.08e-004	+1.35e-003
70	+6.89e+000	+3.37e+000	-6.21e-001	+8.12e-004	-2.28e-004	+9.07e-004
71	+6.87e+000	+2.23e+000	-4.89e-001	+1.27e-004	-1.10e-003	-2.27e-003
72	+6.83e+000	+2.71e+000	-6.49e-001	+4.21e-004	-3.61e-004	-1.85e-003
73	+6.84e+000	+3.05e+000	-6.75e-001	+6.22e-004	-3.34e-005	-1.36e-003
74	+6.85e+000	+3.27e+000	-6.83e-001	+7.48e-004	+1.42e-004	-9.21e-004
75	+6.89e+000	+3.37e+000	-6.21e-001	+7.44e-004	+4.15e-004	-4.07e-004
76	+7.03e+000	+1.96e+000	-3.32e-001	-1.42e-003	+1.69e-003	+2.32e-003
77	+7.11e+000	+2.50e+000	-5.67e-001	-1.24e-003	+5.24e-004	+1.84e-003
78	+7.11e+000	+2.91e+000	-6.09e-001	-1.03e-003	+1.82e-004	+1.30e-003
79	+7.12e+000	+3.19e+000	-6.69e-001	-8.25e-004	+1.01e-004	+8.16e-004
80	+7.09e+000	+3.37e+000	-6.40e-001	-6.94e-004	-2.95e-004	+5.41e-004
81	+7.07e+000	+2.23e+000	-4.91e-001	-2.17e-003	-1.14e-003	-1.58e-003
82	+7.02e+000	+2.71e+000	-6.58e-001	-2.03e-003	-3.84e-004	-1.04e-003
83	+7.03e+000	+3.05e+000	-6.88e-001	-1.82e-003	-4.46e-005	-5.04e-004
84	+7.04e+000	+3.27e+000	-6.99e-001	-1.56e-003	+1.37e-004	-1.54e-005
85	+7.08e+000	+3.38e+000	-6.37e-001	-1.28e-003	+4.11e-004	+2.30e-004
106	+0.00e+000	+0.00e+000	-7.84e-002	-8.99e-005	+8.51e-004	+0.00e+000
107	+0.00e+000	+0.00e+000	-5.59e-001	-5.32e-004	+2.06e-003	+0.00e+000
108	+0.00e+000	+0.00e+000	-3.65e-001	+1.63e-004	+1.39e-003	+0.00e+000
109	+0.00e+000	+0.00e+000	-1.03e-001	-2.84e-005	+8.78e-004	+0.00e+000
110	+0.00e+000	+0.00e+000	-5.21e-001	-5.32e-004	+2.06e-003	+0.00e+000
111	+0.00e+000	+0.00e+000	-3.93e-001	-3.42e-004	+2.33e-003	+0.00e+000
112	+0.00e+000	+0.00e+000	-7.20e-002	+1.65e-005	+1.32e-003	+0.00e+000
113	+0.00e+000	+0.00e+000	-3.05e-001	+4.05e-004	+1.22e-003	+0.00e+000
114	+0.00e+000	+0.00e+000	+3.27e-002	-6.96e-004	+2.25e-003	+0.00e+000
115	+0.00e+000	+0.00e+000	-3.75e-002	-6.95e-006	+6.05e-005	+0.00e+000
116	+7.07e+000	+3.15e+000	-5.90e-001	-1.03e-003	-2.21e-004	-1.74e-003
117	+6.87e+000	+3.15e+000	-5.92e-001	+2.28e-004	-1.69e-004	-1.76e-003
118	+7.01e+000	+3.10e+000	-8.97e-001	-8.93e-004	-2.98e-004	+1.80e-003
119	+6.81e+000	+3.10e+000	-8.67e-001	+3.16e-004	-2.97e-004	+1.94e-003
120	+7.14e+000	+3.10e+000	-1.15e+000	+4.01e-005	-2.97e-004	+2.45e-004
121	+7.20e+000	+3.15e+000	-8.57e-001	-3.04e-008	-1.95e-004	+2.71e-004
122	+7.34e+000	+1.60e+000	-3.21e-002	-5.03e-004	+2.81e-003	+2.83e-003
123	+6.90e+000	+1.91e+000	-2.08e-001	-8.77e-004	+2.73e-005	-1.40e-003

MASSIME DEFORMAZIONI NODALI

	Trasl.X	Trasl.Y	Trasl.Z	Rotaz.X	Rotaz.Y	Rotaz.Z	DLMax
Deform. nodali	+7.90e+000	+3.46e+000	-1.69e+000	-3.73e-003	+5.83e-003	+3.58e-003	+8.28e+000
Nodo	29	40	12	12	5	27	25

COMBINAZIONE DI CARICO: 11 - DESCRIZIONE: SISMA 100%+X 30%-Y

Nodo	Trasl.X	Trasl.Y	Trasl_Z	Rotaz.X	Rotaz.Y	Rotaz.Z
1	+6.89e+000	-3.35e+000	-6.15e-001	+1.18e-003	-3.90e-004	+4.06e-004
2	+6.93e+000	-1.86e+000	-1.73e-001	+1.39e-003	+2.89e-003	-1.41e-003
3	+7.13e+000	-1.55e+000	-4.04e-001	+1.01e-003	-4.54e-005	+2.67e-003
4	+6.73e+000	-1.55e+000	-4.37e-001	-2.94e-004	+4.42e-003	-4.10e-004
5	+6.61e+000	-1.86e+000	-3.08e-002	+5.85e-005	+5.73e-003	-7.33e-004
6	+6.78e+000	-3.33e+000	-9.52e-001	-1.69e-003	+4.44e-004	-5.03e-004
7	+7.64e+000	-3.33e+000	-7.22e-001	+1.67e-004	+4.26e-004	+2.36e-003
8	+6.77e+000	-3.15e+000	-1.16e+000	-2.33e-003	+2.22e-004	-8.49e-004
9	+7.88e+000	-3.15e+000	-9.10e-001	+7.63e-004	+1.37e-004	+3.63e-003
10	+6.61e+000	-2.86e+000	-1.16e+000	-2.26e-003	+4.50e-005	-3.46e-004
11	+8.02e+000	-2.86e+000	-9.26e-001	+8.72e-004	-8.41e-005	+4.13e-003
12	+6.44e+000	-2.45e+000	-1.11e+000	-2.13e-003	-2.09e-004	+1.83e-004
13	+8.16e+000	-2.45e+000	-9.37e-001	+1.06e-003	-4.67e-004	+4.65e-003
14	+7.01e+000	-1.55e+000	-6.40e-001	-8.47e-004	+4.42e-003	-1.24e-003
15	+8.05e+000	-1.55e+000	-8.12e-001	+1.56e-003	-4.54e-005	+3.50e-003

Nodo	Trasl.X	Trasl.Y	Trasl_Z	Rotaz.X	Rotaz.Y	Rotaz.Z	Nodo	Trasl.X	Trasl.Y	Trasl_Z	Rotaz.X	Rotaz.Y	Rotaz.Z	
16	+6.25e+000	-1.90e+000	-9.07e-001	-1.70e-003	-6.72e-004	+1.04e-003	80	+7.09e+000	-3.34e+000	-7.51e-001	-2.68e-004	-3.11e-004	-3.07e-004	
17	+8.28e+000	-1.90e+000	-7.63e-001	+1.04e-003	-1.25e-003	+4.78e-003	81	+7.08e+000	-1.90e+000	-5.67e-001	-3.22e-004	-1.25e-003	+3.04e-003	
18	+7.10e+000	-3.35e+000	-9.22e-001	-1.47e-003	-1.11e-004	-1.49e-003	82	+7.03e+000	-2.45e+000	-7.55e-001	-5.74e-004	-4.67e-004	+2.55e-003	
19	+7.16e+000	-3.34e+000	-8.23e-001	+3.96e-004	-3.11e-004	+5.37e-004	83	+7.03e+000	-2.86e+000	-7.98e-001	-7.62e-004	-8.41e-005	+2.03e-003	
20	+7.33e+000	-3.24e+000	-1.03e+000	-1.93e-003	+1.93e-004	-2.45e-003	84	+7.04e+000	-3.15e+000	-8.12e-001	-8.72e-004	+1.37e-004	+1.53e-003	
21	+7.16e+000	-3.24e+000	-9.79e-001	+9.22e-004	+9.89e-005	+6.23e-004	85	+7.08e+000	-3.33e+000	-7.49e-001	-8.48e-004	+4.26e-004	+1.06e-003	
22	+7.46e+000	-3.01e+000	-9.24e-001	-1.81e-003	+2.15e-004	-2.96e-003	106	+0.00e+000	+0.00e+000	-1.46e-001	+1.28e-004	+6.86e-004	+0.00e+000	
23	+7.00e+000	-3.01e+000	-9.61e-001	+1.08e-003	+2.21e-004	+1.24e-004	107	+0.00e+000	+0.00e+000	-4.74e-001	-2.53e-004	+1.84e-003	+0.00e+000	
24	+7.60e+000	-2.66e+000	-8.27e-001	-1.62e-003	+4.73e-004	-3.47e-003	108	+0.00e+000	+0.00e+000	-4.32e-001	+3.80e-004	+1.56e-003	+0.00e+000	
25	+6.85e+000	-2.66e+000	-9.60e-001	+1.27e-003	+6.07e-004	-3.84e-004	109	+0.00e+000	+0.00e+000	-1.67e-002	+2.52e-004	+1.09e-003	+0.00e+000	
26	+6.97e+000	-1.86e+000	-1.26e-001	-4.68e-004	+5.73e-003	-1.56e-003	110	+0.00e+000	+0.00e+000	-4.35e-001	-2.52e-004	+1.84e-003	+0.00e+000	
27	+6.69e+000	-1.86e+000	-6.87e-001	+1.94e-003	+2.89e-003	-5.81e-004	111	+0.00e+000	+0.00e+000	-3.84e-001	-1.90e-004	+2.21e-003	+0.00e+000	
28	+7.62e+000	-2.18e+000	-5.11e-001	-1.19e-003	+1.48e-003	-3.69e-003	112	+0.00e+000	+0.00e+000	-6.31e-002	+1.69e-004	+1.44e-003	+0.00e+000	
29	+6.57e+000	-2.18e+000	-7.27e-001	+1.31e-003	+1.80e-003	-1.17e-003	113	+0.00e+000	+0.00e+000	-3.19e-001	+5.17e-004	+1.35e-003	+0.00e+000	
30	+0.00e+000	+0.00e+000	+1.84e-001	+3.80e-004	+1.30e-003	+0.00e+000	114	+0.00e+000	+0.00e+000	+1.86e-002	-5.84e-004	+2.13e-003	+0.00e+000	
31	+0.00e+000	+0.00e+000	-3.93e-001	+3.80e-004	+1.56e-003	+0.00e+000	115	+0.00e+000	+0.00e+000	-3.75e-002	-8.39e-007	+7.24e-005	+0.00e+000	
32	+0.00e+000	+0.00e+000	-3.74e-001	+1.28e-004	+4.58e-004	+0.00e+000	116	+7.07e+000	-3.01e+000	-6.93e-001	+2.81e-004	-2.65e-004	+1.78e-003	
33	+0.00e+000	+0.00e+000	+1.21e-001	-3.89e-004	+1.68e-003	+0.00e+000	117	+6.87e+000	-3.01e+000	-5.91e-001	+7.30e-004	-1.78e-004	+1.91e-003	
34	+0.00e+000	+0.00e+000	-4.28e-001	-2.53e-004	+1.84e-003	+0.00e+000	118	+7.00e+000	-3.06e+000	-1.00e+000	+4.16e-004	-2.55e-004	-1.70e-003	
35	+0.00e+000	+0.00e+000	-3.27e-001	+3.24e-004	+9.28e-004	+0.00e+000	119	+6.81e+000	-3.06e+000	-8.66e-001	+8.18e-004	-2.87e-004	-1.72e-003	
36	+0.00e+000	+0.00e+000	-3.29e-001	-1.90e-004	+2.21e-003	+0.00e+000	120	+7.13e+000	-3.06e+000	-1.20e+000	+1.71e-004	-2.71e-004	+2.58e-004	
37	+0.00e+000	+0.00e+000	-9.90e-002	+1.69e-004	+1.44e-003	+0.00e+000	121	+7.20e+000	-3.01e+000	-9.05e-001	+1.31e-004	-2.21e-004	+2.49e-004	
38	+0.00e+000	+0.00e+000	-1.63e-001	+1.28e-004	+6.86e-004	+0.00e+000	122	+6.70e+000	-1.85e+000	-3.86e-001	+1.43e-003	+2.89e-003	-1.33e-003	
39	+0.00e+000	+0.00e+000	-2.30e-002	+2.52e-004	+1.09e-003	+0.00e+000	123	+7.54e+000	-1.54e+000	-5.62e-001	+1.06e-003	-5.11e-005	+2.76e-003	
40	+6.68e+000	-3.37e+000	-5.60e-001	+1.40e-004	+1.67e-004	+2.92e-004	MASSIME DEFORMAZIONI NODALI							
41	+0.00e+000	+0.00e+000	+4.28e-003	+2.52e-004	+1.09e-003	+0.00e+000	Trasl.X	Trasl.Y	Trasl.Z	Rotaz.X	Rotaz.Y	Rotaz.Z	DLMaX	
42	+6.76e+000	-3.34e+000	-5.39e-001	-5.91e-004	-2.94e-004	+4.65e-005	Deform. nodali	+8.28e+000	-3.37e+000	-1.20e+000	-2.33e-003	+5.73e-003	+4.78e-003	+8.57e+000
43	+6.69e+000	-2.78e+000	-6.33e-001	-5.08e-004	+4.88e-005	+2.09e-003	Nodo	17	40	120	8	5	17	13
44	+6.75e+000	-2.94e+000	-4.67e-001	-6.53e-004	+1.34e-004	-1.82e-003	COMBINAZIONE DI CARICO: 12 - DESCRIZIONE: SISMA 100%-X 30%+Y							
45	+6.84e+000	-3.37e+000	-6.40e-001	+6.89e-004	-4.66e-004	+1.17e-004	Nodo	Trasl.X	Trasl.Y	Trasl_Z	Rotaz.X	Rotaz.Y	Rotaz.Z	
46	+0.00e+000	+0.00e+000	-4.03e-001	+3.80e-004	+1.56e-003	+0.00e+000	1	-6.88e+000	+3.37e+000	-6.15e-001	+5.21e-004	-4.74e-004	+7.83e-005	
47	+6.83e+000	-2.77e+000	-6.73e-001	+1.83e-003	-2.47e-005	+1.15e-003	2	-7.11e+000	+1.92e+000	-3.42e-001	-7.60e-004	-3.04e-005	+1.43e-003	
48	+6.90e+000	-2.94e+000	-5.73e-001	+2.04e-003	+1.67e-004	-7.42e-004	3	-6.94e+000	+1.60e+000	-1.09e-001	-7.22e-004	-2.82e-003	-2.69e-003	
49	+6.92e+000	-1.55e+000	-3.39e-001	+7.58e-004	-3.51e-005	+1.98e-003	4	-6.58e+000	+1.60e+000	-1.11e-001	-1.50e-003	-5.84e-003	+5.82e-004	
50	+6.75e+000	-1.86e+000	-1.08e-001	+1.00e-003	+2.70e-003	-1.30e-003	5	-6.74e+000	+1.92e+000	-5.17e-001	-1.88e-003	-4.31e-003	+5.57e-004	
51	+7.04e+000	-3.37e+000	-7.69e-001	-8.73e-005	-5.23e-004	+9.76e-005	6	-6.88e+000	+3.36e+000	-1.24e+000	-2.12e-003	+1.44e-004	+7.41e-004	
52	+0.00e+000	+0.00e+000	-1.66e-001	+1.28e-004	+6.86e-004	+0.00e+000	7	-7.40e+000	+3.36e+000	-5.83e-001	-4.25e-005	+3.20e-004	-1.38e-003	
53	+7.08e+000	-3.34e+000	-7.42e-001	-2.65e-004	-5.48e-004	-2.65e-006	8	-6.93e+000	+3.19e+000	-1.42e+000	-2.83e-003	-1.86e-004	+1.06e-003	
54	+7.03e+000	-2.77e+000	-7.93e-001	-7.23e-004	-7.95e-005	+2.14e-003	9	-7.60e+000	+3.19e+000	-6.70e-001	+2.40e-004	-9.32e-005	-2.17e-003	
55	+7.10e+000	-2.94e+000	-7.11e-001	+1.12e-004	+1.46e-004	-1.49e-003	10	-6.78e+000	+2.90e+000	-1.41e+000	-3.05e-003	-2.60e-004	+6.04e-004	
56	+6.68e+000	-2.18e+000	-2.27e-001	-3.02e-004	+1.48e-003	-2.56e-003	11	-7.72e+000	+2.90e+000	-5.52e-001	+3.16e-005	-1.82e-004	-2.66e-003	
57	+6.75e+000	-2.66e+000	-4.31e-001	-5.54e-004	+4.73e-004	-2.12e-003	12	-6.63e+000	+2.49e+000	-1.40e+000	-3.22e-003	-5.71e-004	+9.87e-005	
58	+6.75e+000	-3.01e+000	-4.75e-001	-7.39e-004	+2.15e-004	-1.60e-003	13	-7.88e+000	+2.49e+000	-4.51e-001	-1.77e-004	-5.25e-004	-3.20e-003	
59	+6.77e+000	-3.24e+000	-5.42e-001	-8.64e-004	+1.93e-004	-1.09e-003	14	-6.91e+000	+1.60e+000	-6.58e-001	-2.05e-003	-5.84e-003	+1.41e-003	
60	+6.76e+000	-3.35e+000	-5.44e-001	-8.10e-004	-1.11e-004	-6.44e-004	15	-7.87e+000	+1.60e+000	-2.30e-002	-1.68e-004	-2.82e-003	-3.52e-003	
61	+6.71e+000	-1.90e+000	-5.22e-001	-3.39e-004	-6.72e-004	+2.79e-003	16	-6.35e+000	+1.95e+000	-1.16e+000	-3.13e-003	-1.61e-003	-6.68e-004	
62	+6.68e+000	-2.45e+000	-6.23e-001	-4.95e-004	-2.09e-004	+2.28e-003	17	-7.89e+000	+1.95e+000	-1.24e-001	-5.34e-004	-1.70e-003	-3.44e-003	
63	+6.70e+000	-2.86e+000	-6.31e-001	-6.26e-004	+4.50e-005	+1.75e-003	18	-6.96e+000	+3.37e+000	-1.27e+000	-2.33e-003	-4.67e-004	+1.17e-003	
64	+6.71e+000	-3.15e+000	-6.19e-001	-6.99e-004	+2.22e-004	+1.25e-003	19	-7.41e+000	+3.37e+000	-4.86e-001	-2.73e-004	-4.23e-004	-1.58e-003	
65	+6.75e+000	-3.33e+000	-5.46e-001	-6.71e-004	+4.44e-004	+7.99e-004	20	-7.15e+000	+3.27e+000	-1.56e+000	-3.24e-003	-2.20e-004	+2.24e-003	
66	+6.82e+000	-2.18e+000	-3.07e-001	+2.16e-003	+1.53e-003	-1.43e-003	21	-7.45e+000	+3.27e+000	-5.99e-001	+6.46e-005	-1.34e-004	-2.08e-003	
67	+6.90e+000	-2.66e+000	-5.27e-001	+2.10e-003	+5.51e-004	-9.63e-004	22	-7.27e+000	+3.05e+000	-1.65e+000	-3.51e-003	+4.50e-006	+2.69e-003	
68	+6.90e+000	-3.01e+000	-5.83e-001	+1.94e-003	+2.22e-004	-4.62e-004	23	-7.30e+000	+3.05e+000	-5.15e-001	-1.89e-004	+4.93e-005	-1.60e-003	
69	+6.92e+000	-3.24e+000	-6.41e-001	+1.69e-003	+1.08e-004	-3.36e-005	24	-7.40e+000	+2.71e+000	-1.68e+000	-3.73e-003	+3.08e-004	+3.19e-003	
70	+6.90e+000	-3.34e+000	-6.21e-001	+1.34e-003	-2.27e-004	+2.42e-004	25	-7.13e+000	+2.71e+000	-4.26e-001	-3.96.			

Nodo	Trasl.X	Trasl.Y	Trasl._Z	Rotaz.X	Rotaz.Y	Rotaz.Z
32	+0.00e+000	+0.00e+000	+1.75e-001	+1.63e-004	-1.14e-003	+0.00e+000
33	+0.00e+000	+0.00e+000	-3.21e-001	+1.91e-004	-6.68e-004	+0.00e+000
34	+0.00e+000	+0.00e+000	-1.02e-001	-2.50e-005	-8.34e-004	+0.00e+000
35	+0.00e+000	+0.00e+000	+1.21e-001	-5.27e-004	-1.92e-003	+0.00e+000
36	+0.00e+000	+0.00e+000	-1.06e-001	+1.83e-005	-1.30e-003	+0.00e+000
37	+0.00e+000	+0.00e+000	-3.35e-001	-3.41e-004	-2.34e-003	+0.00e+000
38	+0.00e+000	+0.00e+000	-3.31e-001	+1.63e-004	-1.40e-003	+0.00e+000
39	+0.00e+000	+0.00e+000	-5.07e-001	-5.30e-004	-2.08e-003	+0.00e+000
40	-6.67e+000	+3.45e+000	-6.96e-001	-1.83e-004	-1.67e-004	-2.92e-004
41	+0.00e+000	+0.00e+000	-5.59e-001	-5.30e-004	-2.08e-003	+0.00e+000
42	-6.75e+000	+3.37e+000	-6.75e-001	-1.20e-003	-4.79e-004	-3.75e-004
43	-6.75e+000	+2.81e+000	-6.00e-001	-2.08e-003	-1.95e-004	-1.01e-003
44	-6.69e+000	+2.98e+000	-7.65e-001	-1.94e-003	+1.52e-005	+7.33e-004
45	-6.84e+000	+3.45e+000	-6.41e-001	+3.71e-004	+4.66e-004	-1.18e-004
46	+0.00e+000	+0.00e+000	-9.75e-002	-9.16e-005	-8.49e-004	+0.00e+000
47	-6.90e+000	+2.82e+000	-5.75e-001	+6.91e-004	-1.59e-004	-2.13e-003
48	-6.83e+000	+2.98e+000	-6.74e-001	+4.79e-004	+2.08e-005	+1.72e-003
49	-6.75e+000	+1.60e+000	-1.15e-001	+1.69e-004	-2.69e-003	-2.03e-003
50	-6.91e+000	+1.92e+000	-3.45e-001	-9.64e-005	+3.61e-005	+1.34e-003
51	-7.04e+000	+3.45e+000	-6.59e-001	-1.09e-003	-9.86e-005	-1.73e-001
52	+0.00e+000	+0.00e+000	-3.35e-001	+1.63e-004	-1.40e-003	+0.00e+000
53	-7.08e+000	+3.38e+000	-6.31e-001	-1.07e-003	-4.52e-004	-1.86e-004
54	-7.10e+000	+2.82e+000	-6.03e-001	-1.08e-003	-9.55e-005	-1.40e-003
55	-7.03e+000	+2.99e+000	-6.87e-001	-1.92e-003	+3.17e-005	+7.51e-004
56	-6.71e+000	+2.23e+000	-6.17e-001	-2.28e-003	+7.96e-004	+1.57e-003
57	-6.68e+000	+2.71e+000	-7.42e-001	-2.10e-003	+3.08e-004	+1.09e-003
58	-6.69e+000	+3.05e+000	-7.66e-001	-1.87e-003	+4.50e-006	+5.93e-004
59	-6.70e+000	+3.27e+000	-7.58e-001	-1.61e-003	-2.20e-004	+1.46e-004
60	-6.75e+000	+3.37e+000	-6.83e-001	-1.31e-003	-4.67e-004	-1.27e-004
61	-6.66e+000	+1.95e+000	-3.22e-001	-2.24e-003	-1.61e-003	-1.80e-003
62	-6.74e+000	+2.49e+000	-5.51e-001	-2.15e-003	-5.71e-004	-1.26e-003
63	-6.75e+000	+2.90e+000	-6.10e-001	-1.98e-003	-2.60e-004	-7.53e-004
64	-6.76e+000	+3.19e+000	-6.80e-001	-1.76e-003	-1.86e-004	-2.98e-004
65	-6.75e+000	+3.36e+000	-6.78e-001	-1.46e-003	+1.44e-004	-1.01e-004
66	-6.87e+000	+2.23e+000	-4.89e-001	+1.29e-004	+1.10e-003	+2.27e-003
67	-6.82e+000	+2.71e+000	-6.49e-001	+4.23e-004	+3.62e-004	+1.84e-003
68	-6.83e+000	+3.05e+000	-6.76e-001	+6.25e-004	+3.76e-005	+1.37e-003
69	-6.84e+000	+3.27e+000	-6.85e-001	+7.58e-004	-1.39e-004	+9.12e-004
70	-6.88e+000	+3.37e+000	-6.23e-001	+7.44e-004	-4.19e-004	+4.37e-004
71	-6.82e+000	+1.95e+000	-3.12e-001	+4.05e-004	-1.51e-003	-2.72e-003
72	-6.89e+000	+2.49e+000	-5.30e-001	+6.47e-004	-5.41e-004	-2.29e-003
73	-6.90e+000	+2.90e+000	-5.84e-001	+8.16e-004	-2.17e-004	-1.80e-003
74	-6.91e+000	+3.19e+000	-6.41e-001	+8.93e-004	-1.02e-004	-1.35e-003
75	-6.89e+000	+3.36e+000	-6.19e-001	+8.19e-004	+2.45e-004	-8.62e-004
76	-7.07e+000	+2.23e+000	-4.91e-001	-2.17e-003	+1.14e-003	+1.58e-003
77	-7.02e+000	+2.71e+000	-6.59e-001	-2.03e-003	+3.85e-004	+1.03e-003
78	-7.03e+000	+3.05e+000	-6.89e-001	-1.82e-003	+4.93e-005	+4.99e-004
79	-7.04e+000	+3.27e+000	-7.01e-001	-1.57e-003	-1.34e-004	+1.17e-005
80	-7.08e+000	+3.37e+000	-6.39e-001	-1.29e-003	-4.23e-004	-2.81e-004
81	-7.03e+000	+1.95e+000	-3.32e-001	-1.42e-003	-1.70e-003	-2.31e-003
82	-7.10e+000	+2.49e+000	-5.68e-001	-1.25e-003	-5.25e-004	-1.84e-003
83	-7.10e+000	+2.90e+000	-6.10e-001	-1.04e-003	-1.82e-004	-1.30e-003
84	-7.11e+000	+3.19e+000	-6.69e-001	-8.29e-004	-9.32e-005	-8.11e-004
85	-7.09e+000	+3.36e+000	-6.37e-001	-7.06e-004	+3.20e-004	-5.36e-004
106	+0.00e+000	+0.00e+000	-3.66e-001	+1.63e-004	-1.40e-003	+0.00e+000
107	+0.00e+000	+0.00e+000	-8.13e-002	-2.50e-005	-8.34e-004	+0.00e+000
108	+0.00e+000	+0.00e+000	-7.85e-002	-9.16e-005	-8.49e-004	+0.00e+000
109	+0.00e+000	+0.00e+000	-5.20e-001	-5.30e-004	-2.08e-003	+0.00e+000
110	+0.00e+000	+0.00e+000	-1.03e-001	-2.50e-005	-8.34e-004	+0.00e+000
111	+0.00e+000	+0.00e+000	-7.36e-002	+1.83e-005	-1.30e-003	+0.00e+000
112	+0.00e+000	+0.00e+000	-3.94e-001	-3.41e-004	-2.34e-003	+0.00e+000
113	+0.00e+000	+0.00e+000	+3.38e-002	-6.86e-004	-2.26e-003	+0.00e+000
114	+0.00e+000	+0.00e+000	-3.03e-001	+4.22e-004	-1.20e-003	+0.00e+000
115	+0.00e+000	+0.00e+000	-3.75e-002	-1.93e-005	-1.24e-004	+0.00e+000

Nodo	Trasl.X	Trasl.Y	Trasl._Z	Rotaz.X	Rotaz.Y	Rotaz.Z
116	-7.00e+000	+3.10e+000	-8.97e-001	-9.55e-004	+2.98e-004	-1.82e-003
117	-6.80e+000	+3.09e+000	-8.69e-001	+3.21e-004	+2.97e-004	-1.94e-003
118	-7.07e+000	+3.14e+000	-5.91e-001	-9.70e-004	+2.20e-004	+1.74e-003
119	-6.87e+000	+3.14e+000	-5.93e-001	+2.25e-004	+1.70e-004	+1.76e-003
120	-7.19e+000	+3.14e+000	-8.58e-001	-1.82e-007	+1.95e-004	-2.74e-004
121	-7.13e+000	+3.10e+000	-1.15e+000	+3.94e-005	+2.97e-004	-2.48e-004
122	-6.91e+000	+1.91e+000	-2.34e-001	-7.10e-004	-2.48e-005	+1.35e-003
123	-7.33e+000	+1.60e+000	-6.74e-003	-6.72e-004	-2.81e-003	-2.78e-003

MASSIME DEFORMAZIONI NODALI

	Trasl.X	Trasl.Y	Trasl.Z	Rotaz.X	Rotaz.Y	Rotaz.Z	DLMax
Deform. nodali	-7.89e+000	+3.45e+000	-1.68e+000	-3.73e-003	-5.84e-003	-3.52e-003	+8.27e+000
Nodo	17	40	24	24	4	15	13

COMBINAZIONE DI CARICO: 13 - DESCRIZIONE: SISMA 100%-X 30%-Y

Nodo	Trasl.X	Trasl.Y	Trasl._Z	Rotaz.X	Rotaz.Y	Rotaz.Z
1	-6.89e+000	-3.35e+000	-6.16e-001	+1.14e-003	-4.70e-004	+5.36e-005
2	-7.13e+000	-1.55e+000	-4.05e-001	+1.18e-003	+4.75e-005	-2.72e-003
3	-6.93e+000	-1.86e+000	-1.73e-001	+1.22e-003	-2.90e-003	+1.47e-003
4	-6.60e+000	-1.86e+000	-3.09e-002	+8.41e-005	-5.74e-003	+7.28e-004
5	-6.73e+000	-1.55e+000	-4.37e-001	-2.88e-004	-4.41e-003	+4.07e-004
6	-7.08e+000	-3.34e+000	-9.17e-001	-1.47e-003	+1.31e-004	+1.44e-003
7	-7.16e+000	-3.34e+000	-8.17e-001	+3.87e-004	+3.35e-004	-5.44e-004
8	-7.33e+000	-3.24e+000	-1.02e+000	-1.92e-003	-1.87e-004	+2.45e-003
9	-7.15e+000	-3.24e+000	-9.79e-001	+9.22e-004	-9.18e-005	-6.19e-004
10	-7.45e+000	-3.01e+000	-9.23e-001	-1.80e-003	-2.14e-004	+2.95e-003
11	-7.00e+000	-3.00e+000	-9.62e-001	+1.08e-003	-2.21e-004	-1.22e-004
12	-7.59e+000	-2.66e+000	-8.26e-001	-1.62e-003	-4.74e-004	+3.47e-003
13	-6.85e+000	-2.66e+000	-9.61e-001	+1.27e-003	-6.08e-004	+3.87e-004
14	-6.97e+000	-1.86e+000	-1.27e-001	-4.70e-004	-5.74e-003	+1.56e-003
15	-6.67e+000	-1.86e+000	-6.39e-001	+1.77e-003	-2.90e-003	+6.40e-004
16	-7.61e+000	-2.18e+000	-5.10e-001	-1.19e-003	-1.48e-003	+3.69e-003
17	-6.57e+000	-2.18e+000	-7.27e-001	+1.31e-003	-1.80e-003	+1.17e-003
18	-6.76e+000	-3.34e+000	-9.49e-001	-1.67e-003	-4.53e-004	+4.71e-004
19	-7.65e+000	-3.34e+000	-7.20e-001	+1.55e-004	-4.38e-004	-2.43e-003
20	-6.76e+000	-3.16e+000	-1.16e+000	-2.33e-003	-2.19e-004	+8.45e-004
21	-7.88e+000	-3.16e+000	-9.06e-001	+7.44e-004	-1.35e-004	-3.63e-003
22	-6.60e+000	-2.87e+000	-1.15e+000	-2.26e-003	-4.10e-005	+3.41e-004
23	-8.02e+000	-2.86e+000	-9.25e-001	+8.62e-004	+8.85e-005	-4.14e-003
24	-6.44e+000	-2.45e+000	-1.11e+000	-2.13e-003	+2.10e-004	-1.88e-004
25	-8.16e+000	-2.45e+000	-9.36e-001	+1.05e-003	+4.68e-004	-4.65e-003
26	-7.00e+000	-1.55e+000	-6.38e-001	-8.42e-004	-4.41e-003	+1.24e-003
27	-8.06e+000	-1.55e+000	-8.61e-001	+1.73e-003	+4.75e-005	-3.55e-003
28	-6.25e+000	-1.90e+000	-9.06e-001	-1.70e-003	+6.72e-004	-1.05e-003
29	-8.28e+000	-1.90e+000	-7.63e-001	+1.04e-003	+1.25e-003	-4.79e-003
30	+0.00e+000	+0.00e+000	-3.74e-001	+1.26e-004	-4.58e-004	+0.00e+000
31	+0.00e+000	+0.00e+000	-1.63e-001	+1.26e-004	-6.84e-004	+0.00e+000
32	+0.00e+000	+0.00e+000	+1.84e-001	+3.81e-004	-1.30e-003	+0.00e+000
33	+0.00e+000	+0.00e+000	-3.13e-001	+3.38e-004	-8.83e-004	+0.00e+000
34	+0.00e+000	+0.00e+000	-2.31e-002	+2.54e-004	-1.05e-003	+0.00e+000
35	+0.00e+000	+0.00e+000	-3.80e-001	-3.80e-004	-1.71e-003	+0.00e+000
36	+0.00e+000	+0.00e+000	-1.00e-001	+1.71e-004	-1.42e-003	+0.00e+000
37	+0.00e+000	+0.00e+000	-3.29e-001	-1.88e-004	-2.22e-003	+0.00e+000
38	+0.00e+000	+0.00e+000	-3.94e-001	+3.81e-004	-1.56e-003	+0.00e+000
39	+0.00e+000	+0.00e+000	-4.28e-001	-2.50e-004	-1.87e-003	+0.00e+000
40	-6.67e+000	-3.37e+000	-5.60e-001	+1.43e-004	-1.67e-004	-2.91e-004
41	+0.00e+000	+0.00e+000	-4.75e-001	-2.50e-004	-1.87e-003	+0.00e+000
42	-6.75e+000	-3.35e+000	-5.39e-001	-4.58e-004	-4.72e-004	-4.13e-004
43	-6.75e+000	-2.94e+000	-4.68e-001	-6.46e-004	-1.34e-004	+1.82e-003
44	-6.69e+000	-2.78e+000	-6.33e-001	-5.07e-004	-4.56e-005	-2.10e-003
45	-6.84e+000	-3.37e+000	-6.41e-001	+6.90e-004	+4.66e-004	-1.15e-004
46	+0.00e+000	+0.00e+000	-1.66e-001	+1.26e-004	-6.84e-004	+0.00e+000
47	-6.90e+000	-2.94e+000	-5.75e-001	+2.04e-003	-1.67e-004	+7.42e-004

Nodo	Trasl.X	Trasl.Y	Trasl._Z	Rotaz.X	Rotaz.Y	Rotaz.Z
48	-6.83e+000	-2.78e+000	-6.74e-001	+1.83e-003	+2.81e-005	-1.15e-003
49	-6.75e+000	-1.86e+000	-1.09e-001	+1.01e-003	-2.70e-003	+1.31e-003
50	-6.92e+000	-1.55e+000	-3.40e-001	+7.49e-004	+3.73e-005	-1.99e-003
51	-7.04e+000	-3.37e+000	-7.70e-001	-8.88e-005	+5.22e-004	-9.50e-005
52	+0.00e+000	+0.00e+000	-4.04e-001	+3.81e-004	-1.56e-003	+0.00e+000
53	-7.08e+000	-3.34e+000	-7.42e-001	-4.92e-004	-4.63e-004	-2.87e-004
54	-7.10e+000	-2.94e+000	-7.11e-001	+1.12e-004	-1.47e-004	+1.49e-003
55	-7.02e+000	-2.78e+000	-7.94e-001	-7.30e-004	+8.29e-005	-2.15e-003
56	-6.70e+000	-1.90e+000	-5.22e-001	-3.38e-004	+6.72e-004	-2.80e-003
57	-6.68e+000	-2.45e+000	-6.23e-001	-4.94e-004	+2.10e-004	-2.28e-003
58	-6.69e+000	-2.87e+000	-6.31e-001	-6.25e-004	-4.10e-005	-1.76e-003
59	-6.71e+000	-3.16e+000	-6.20e-001	-6.99e-004	-2.19e-004	-1.25e-003
60	-6.75e+000	-3.34e+000	-5.47e-001	-6.61e-004	-4.53e-004	-8.31e-004
61	-6.67e+000	-2.18e+000	-2.27e-001	-2.97e-004	-1.48e-003	+2.56e-003
62	-6.74e+000	-2.66e+000	-4.32e-001	-5.47e-004	-4.74e-004	+2.11e-003
63	-6.75e+000	-3.01e+000	-4.76e-001	-7.32e-004	-2.14e-004	+1.59e-003
64	-6.76e+000	-3.23e+000	-5.42e-001	-8.49e-004	-1.87e-004	+1.10e-003
65	-6.75e+000	-3.34e+000	-5.41e-001	-8.02e-004	+1.31e-004	+5.98e-004
66	-6.87e+000	-1.90e+000	-4.85e-001	+1.89e-003	+1.11e-003	-1.90e-003
67	-6.83e+000	-2.45e+000	-6.48e-001	+1.88e-003	+3.73e-004	-1.41e-003
68	-6.83e+000	-2.87e+000	-6.76e-001	+1.75e-003	+4.23e-005	-9.04e-004
69	-6.84e+000	-3.16e+000	-6.86e-001	+1.55e-003	-1.38e-004	-4.67e-004
70	-6.88e+000	-3.34e+000	-6.24e-001	+1.27e-003	-4.17e-004	-2.25e-004
71	-6.82e+000	-2.18e+000	-3.08e-001	+2.16e-003	-1.53e-003	+1.43e-003
72	-6.89e+000	-2.66e+000	-5.29e-001	+2.11e-003	-5.52e-004	+9.61e-004
73	-6.90e+000	-3.01e+000	-5.84e-001	+1.94e-003	-2.21e-004	+4.63e-004
74	-6.91e+000	-3.23e+000	-6.42e-001	+1.69e-003	-1.02e-004	+2.62e-005
75	-6.89e+000	-3.34e+000	-6.20e-001	+1.35e-003	+2.43e-004	-1.89e-004
76	-7.08e+000	-1.90e+000	-5.68e-001	-3.24e-004	+1.25e-003	-3.04e-003
77	-7.02e+000	-2.45e+000	-7.56e-001	-5.78e-004	+4.68e-004	-2.56e-003
78	-7.03e+000	-2.86e+000	-7.99e-001	-7.70e-004	+8.85e-005	-2.04e-003
79	-7.04e+000	-3.16e+000	-8.15e-001	-8.89e-004	-1.35e-004	-1.54e-003
80	-7.08e+000	-3.34e+000	-7.50e-001	-8.59e-004	-4.38e-004	-1.13e-003
81	-7.01e+000	-2.18e+000	-4.09e-001	+4.22e-004	-1.80e-003	+2.30e-003
82	-7.10e+000	-2.66e+000	-6.65e-001	+2.02e-004	-6.08e-004	+1.74e-003
83	-7.10e+000	-3.00e+000	-7.20e-001	+1.36e-005	-2.21e-004	+1.24e-003
84	-7.11e+000	-3.24e+000	-7.82e-001	-1.47e-004	-9.18e-005	+7.38e-004
85	-7.09e+000	-3.34e+000	-7.48e-001	-2.77e-004	+3.35e-004	+2.98e-004
106	+0.00e+000	+0.00e+000	-4.33e-001	+3.81e-004	-1.56e-003	+0.00e+000
107	+0.00e+000	+0.00e+000	+3.09e-003	+2.54e-004	-1.05e-003	+0.00e+000
108	+0.00e+000	+0.00e+000	-1.46e-001	+1.26e-004	-6.84e-004	+0.00e+000
109	+0.00e+000	+0.00e+000	-4.34e-001	-2.50e-004	-1.87e-003	+0.00e+000
110	+0.00e+000	+0.00e+000	-1.68e-002	+2.54e-004	-1.05e-003	+0.00e+000
111	+0.00e+000	+0.00e+000	-6.47e-002	+1.71e-004	-1.42e-003	+0.00e+000
112	+0.00e+000	+0.00e+000	-3.85e-001	-1.88e-004	-2.22e-003	+0.00e+000
113	+0.00e+000	+0.00e+000	+1.97e-002	-5.73e-004	-2.14e-003	+0.00e+000
114	+0.00e+000	+0.00e+000	-3.17e-001	+5.35e-004	-1.33e-003	+0.00e+000
115	+0.00e+000	+0.00e+000	-3.75e-002	-1.32e-005	-1.12e-004	+0.00e+000
116	-7.00e+000	-3.07e+000	-1.00e+000	+3.54e-004	+2.54e-004	+1.70e-003
117	-6.80e+000	-3.07e+000	-8.67e-001	+8.23e-004	+2.87e-004	+1.73e-003
118	-7.07e+000	-3.02e+000	-6.94e-001	+3.40e-004	+2.64e-004	-1.77e-003
119	-6.87e+000	-3.02e+000	-5.92e-001	+7.27e-004	+1.79e-004	-1.90e-003
120	-7.20e+000	-3.02e+000	-9.06e-001	+1.31e-004	+2.21e-004	-2.54e-004
121	-7.13e+000	-3.07e+000	-1.20e+000	+1.70e-004	+2.71e-004	-2.63e-004
122	-7.55e+000	-1.54e+000	-5.88e-001	+1.23e-003	+5.31e-005	-2.81e-003
123	-6.69e+000	-1.85e+000	-3.61e-001	+1.26e-003	-2.89e-003	+1.38e-003

MASSIME DEFORMAZIONI NODALI

	Trasl.X	Trasl.Y	Trasl.Z	Rotaz.X	Rotaz.Y	Rotaz.Z	DLMax
Deform. nodali	-8.28e+000	-3.37e+000	-1.20e+000	-2.33e-003	-5.74e-003	-4.79e-003	+8.57e+000
Nodo	29	40	121	20	4	29	25

COMBINAZIONE DI CARICO: 14 - DESCRIZIONE: SISMA 30%+X 100%+Y

Nodo	Trasl.X	Trasl.Y	Trasl._Z	Rotaz.X	Rotaz.Y	Rotaz.Z
1	+2.07e+000	+1.12e+001	-6.21e-001	-1.16e-004	-4.27e-004	+3.03e-004
2	+2.04e+000	+5.77e+000	-1.16e-001	-2.89e-003	+1.74e-003	+7.10e-003
3	+2.18e+000	+5.85e+000	-1.85e-001	-3.12e-003	-8.83e-004	-6.73e-003
4	+2.10e+000	+5.84e+000	-4.68e-001	-3.59e-003	+6.44e-004	-3.27e-004
5	+1.90e+000	+5.76e+000	-3.46e-001	-3.48e-003	+2.40e-003	-1.56e-005
6	+2.36e+000	+1.11e+001	-1.63e+000	-3.00e-003	+3.64e-004	-1.32e-003
7	+1.95e+000	+1.12e+001	-2.49e-001	-7.04e-004	+3.62e-004	-4.62e-004
8	+2.69e+000	+1.07e+001	-1.97e+000	-4.13e-003	+8.07e-005	-2.70e-003
9	+1.69e+000	+1.07e+001	-2.75e-001	-6.51e-004	+5.37e-005	-1.16e-003
10	+3.13e+000	+9.85e+000	-2.13e+000	-4.78e-003	-1.45e-004	-4.24e-003
11	+1.21e+000	+9.87e+000	-5.78e-002	-1.33e-003	-5.18e-005	-2.81e-003
12	+3.61e+000	+8.62e+000	-2.25e+000	-5.39e-003	-5.13e-004	-5.92e-003
13	+6.92e-001	+8.63e+000	+1.56e-001	-2.01e-003	-3.46e-004	-4.59e-003
14	+2.24e+000	+5.84e+000	-1.61e+000	-4.15e-003	+6.44e-004	-5.75e-004
15	+3.08e-001	+5.85e+000	+5.83e-001	-2.56e-003	-8.83e-004	-6.49e-003
16	+4.11e+000	+6.94e+000	-2.17e+000	-5.72e-003	-1.22e-003	-7.44e-003
17	+2.40e-001	+6.94e+000	+5.47e-001	-2.84e-003	-1.22e-003	-6.40e-003
18	+1.82e+000	+1.12e+001	-1.62e+000	-2.93e-003	-2.62e-004	+7.05e-004
19	+2.50e+000	+1.12e+001	-2.85e-001	-6.21e-004	-3.23e-004	+1.33e-003
20	+1.54e+000	+1.07e+001	-1.93e+000	-4.01e-003	+4.58e-005	+1.72e-003
21	+2.84e+000	+1.07e+001	-2.98e-001	-5.99e-004	+2.15e-005	+2.44e-003
22	+1.10e+000	+9.82e+000	-2.06e+000	-4.64e-003	+2.24e-004	+3.26e-003
23	+3.30e+000	+9.84e+000	-6.96e-002	-1.26e-003	+9.53e-005	+4.09e-003
24	+6.08e-001	+8.57e+000	-2.16e+000	-5.24e-003	+5.92e-004	+4.94e-003
25	+3.82e+000	+8.58e+000	+1.48e-001	-1.94e-003	+3.88e-004	+5.88e-003
26	+1.95e+000	+5.76e+000	-1.46e+000	-4.04e-003	+2.40e-003	-2.64e-004
27	+4.12e+000	+5.77e+000	+5.87e-001	-2.33e-003	+1.74e-003	+7.35e-003
28	+5.40e-002	+6.87e+000	-2.05e+000	-5.56e-003	+1.47e-003	+6.65e-003
29	+4.22e+000	+6.87e+000	+5.56e-001	-2.75e-003	+1.39e-003	+7.49e-003
30	+0.00e+000	+0.00e+000	-2.97e-002	-1.80e-004	+3.25e-004	+0.00e+000
31	+0.00e+000	+0.00e+000	-1.76e-001	-1.80e-004	+4.17e-004	+0.00e+000
32	+0.00e+000	+0.00e+000	-1.97e-001	-2.56e-004	+2.03e-004	+0.00e+000
33	+0.00e+000	+0.00e+000	-4.91e-002	-4.52e-004	+1.25e-003	+0.00e+000
34	+0.00e+000	+0.00e+000	-4.58e-001	-6.80e-004	+1.29e-003	+0.00e+000
35	+0.00e+000	+0.00e+000	-1.87e-001	-2.41e-004	-4.59e-004	+0.00e+000
36	+0.00e+000	+0.00e+000	-2.62e-001	-3.94e-004	+1.20e-003	+0.00e+000
37	+0.00e+000	+0.00e+000	-1.92e-001	-2.87e-004	-1.01e-004	+0.00e+000
38	+0.00e+000	+0.00e+000	-1.07e-001	-2.56e-004	+2.57e-004	+0.00e+000
39	+0.00e+000	+0.00e+000	-3.36e-001	-5.30e-004	-4.06e-004	+0.00e+000
40	+2.01e+000	+1.14e+001	-8.54e-001	-5.39e-004	+5.01e-005	+8.26e-005
41	+0.00e+000	+0.00e+000	-3.46e-001	-5.30e-004	-4.06e-004	+0.00e+000
42	+2.03e+000	+1.12e+001	-8.34e-001	-2.11e-003	-3.73e-004	-4.67e-005
43	+1.99e+000	+9.60e+000	-8.61e-001	-3.62e-003	-1.47e-004	-4.08e-003
44	+2.05e+000	+9.57e+000	-8.11e-001	-3.66e-003	+2.03e-004	+4.16e-003
45	+2.06e+000	+1.14e+001	-6.46e-001	+7.34e-006	-1.40e-004	+2.93e-005
46	+0.00e+000	+0.00e+000	-1.72e-001	-1.80e-004	+4.17e-004	+0.00e+000
47	+2.03e+000	+9.61e+000	-6.45e-001	-9.95e-004	-6.56e-005	-5.16e-003
48	+2.10e+000	+9.57e+000	-6.15e-001	-9.30e-004	+1.10e-004	+5.29e-003
49	+2.13e+000	+5.84e+000	-2.71e-001	-9.78e-004	-9.74e-004	-5.47e-003
50	+1.97e+000	+5.76e+000	-2.01e-001	-9.17e-004	+1.77e-003	+5.67e-003
51	+2.11e+000	+1.14e+001	-5.35e-001	-2.25e-003	-1.57e-004	+2.25e-005
52	+0.00e+000	+0.00e+000	-1.01e-001	-2.56e-004	+2.57e-004	+0.00e+000
53	+2.13e+000	+1.12e+001	-5.07e-001	-1.64e-003	-4.95e-004	+1.79e-004
54	+2.08e+000	+9.61e+000	-5.36e-001	-3.01e-003	+2.15e-006	-4.34e-003
55	+2.16e+000	+9.58e+000	-5.11e-001	-2.76e-003	+1.96e-005	+4.54e-003
56	+1.97e+000	+6.87e+000	-5.36e-001	-4.51e-003	+1.47e-003	+6.77e-003
57	+2.04e+000	+8.57e+000	-7.56e-001	-3.97e-003	+5.92e-004	+5.09e-003
58	+2.05e+000	+9.82e+000	-8.22e-001	-3.38e-003	+2.24e-004	+3.41e-003
59	+2.06e+000	+1.07e+001	-8.69e-001	-2.74e-003	+4.58e-005	+1.87e-003
60	+2.03e+000	+1.12e+001	-8.40e-001	-2.14e-003	-2.62e-004	+7.98e-004
61	+2.05e+000	+6.94e+000	-6.25e-001	-1.22e-003	-6.70e-003	-6.70e-003
62	+2.00e+000	+8.62e+000	-8.14e-001	-3.96e-003	-5.13e-004	-5.03e-003
63	+1.99e+000	+9.85e+000	-8.68e-001	-3.34e-003	-1.45e-004	-3.36e-003
64	+1.99e+000	+1.07e+001	-8.92e-001	-2.69e-003	+8.07e-005	-1.81e-003

Nodo	Trasl.X	Trasl.Y	Trasl_Z	Rotaz.X	Rotaz.Y	Rotaz.Z	
65	+2.03e+000	+1.11e+001	-8.40e-001	-2.11e-003	+3.64e-004	-7.67e-004	
66	+2.04e+000	+6.87e+000	-3.80e-001	-1.73e-003	+1.37e-003	+7.39e-003	
67	+2.10e+000	+8.57e+000	-5.77e-001	-1.11e-003	+4.76e-004	+5.88e-003	
68	+2.10e+000	+9.82e+000	-6.22e-001	-5.37e-004	+1.55e-004	+4.27e-003	
69	+2.10e+000	+1.07e+001	-6.63e-001	-6.35e-005	+2.26e-005	+2.79e-003	
70	+2.07e+000	+1.12e+001	-6.28e-001	+1.94e-004	-2.97e-004	+1.49e-003	
71	+2.08e+000	+6.94e+000	-4.33e-001	-1.81e-003	-1.24e-003	-7.25e-003	
72	+2.03e+000	+8.62e+000	-6.14e-001	-1.18e-003	-4.22e-004	-5.74e-003	
73	+2.03e+000	+9.85e+000	-6.50e-001	-5.96e-004	-9.77e-005	-4.13e-003	
74	+2.03e+000	+1.07e+001	-6.75e-001	-1.12e-004	+5.61e-005	-2.66e-003	
75	+2.07e+000	+1.11e+001	-6.27e-001	+1.76e-004	+3.58e-004	-1.32e-003	
76	+2.11e+000	+6.87e+000	-3.00e-001	-3.81e-003	+1.39e-003	+7.36e-003	
77	+2.17e+000	+8.58e+000	-4.90e-001	-3.21e-003	+3.88e-004	+5.73e-003	
78	+2.16e+000	+9.84e+000	-5.14e-001	-2.53e-003	+9.53e-005	+3.94e-003	
79	+2.16e+000	+1.07e+001	-5.53e-001	-1.86e-003	+2.15e-005	+2.29e-003	
80	+2.13e+000	+1.12e+001	-5.16e-001	-1.41e-003	-3.23e-004	+1.24e-003	
81	+2.13e+000	+6.94e+000	-3.47e-001	-4.04e-003	-1.22e-003	-7.14e-003	
82	+2.08e+000	+8.63e+000	-5.18e-001	-3.44e-003	-3.46e-004	-5.48e-003	
83	+2.09e+000	+9.87e+000	-5.38e-001	-2.76e-003	-5.18e-005	-3.70e-003	
84	+2.09e+000	+1.07e+001	-5.62e-001	-2.09e-003	+5.37e-005	-2.05e-003	
85	+2.12e+000	+1.12e+001	-5.13e-001	-1.60e-003	+3.62e-004	-1.01e-003	
106	+0.00e+000	+0.00e+000	-1.01e-001	-2.56e-004	+2.57e-004	+0.00e+000	
107	+0.00e+000	+0.00e+000	-4.90e-001	-6.80e-004	+1.29e-003	+0.00e+000	
108	+0.00e+000	+0.00e+000	-1.87e-001	-1.80e-004	+4.17e-004	+0.00e+000	
109	+0.00e+000	+0.00e+000	-3.49e-001	-5.30e-004	-4.06e-004	+0.00e+000	
110	+0.00e+000	+0.00e+000	-4.75e-001	-6.80e-004	+1.29e-003	+0.00e+000	
111	+0.00e+000	+0.00e+000	-2.92e-001	-3.94e-004	+1.20e-003	+0.00e+000	
112	+0.00e+000	+0.00e+000	-1.95e-001	-2.87e-004	-1.01e-004	+0.00e+000	
113	+0.00e+000	+0.00e+000	-1.70e-001	-1.08e-004	-1.42e-004	+0.00e+000	
114	+0.00e+000	+0.00e+000	-6.82e-002	-4.35e-004	+1.19e-003	+0.00e+000	
115	+0.00e+000	+0.00e+000	-3.75e-002	-1.84e-005	-1.78e-005	+0.00e+000	
116	+2.14e+000	+1.03e+001	-5.82e-001	-2.53e-003	+5.29e-006	-5.85e-003	
117	+2.08e+000	+1.03e+001	-6.97e-001	-3.18e-004	-2.46e-006	-6.09e-003	
118	+2.09e+000	+1.03e+001	-6.74e-001	-2.45e-003	-1.61e-004	+5.85e-003	
119	+2.02e+000	+1.03e+001	-7.79e-001	-2.96e-004	-1.37e-004	+6.13e-003	
120	+2.13e+000	+1.03e+001	-9.96e-001	-1.28e-004	-1.49e-004	+4.40e-005	
121	+2.18e+000	+1.03e+001	-9.09e-001	-1.40e-004	+1.41e-006	+1.10e-004	
122	+3.09e+000	+5.74e+000	+3.11e-001	-2.84e-003	+1.74e-003	+7.13e-003	
123	+1.18e+000	+5.82e+000	+2.76e-001	-3.06e-003	-8.85e-004	-6.71e-003	

MASSIME DEFORMAZIONI NODALI

	Trasl.X	Trasl.Y	Trasl.Z	Rotaz.X	Rotaz.Y	Rotaz.Z	DLMax
Deform. nodali	+4.22e+000	+1.14e+001	-2.25e+000	-5.72e-003	+2.40e-003	+7.49e-003	+1.16e+001
Nodo	29	40	12	16	5	29	40

COMBINAZIONE DI CARICO: 15 - DESCRIZIONE: SISMA 30%+X 100%-Y

Nodo	Trasl.X	Trasl.Y	Trasl_Z	Rotaz.X	Rotaz.Y	Rotaz.Z	
1	+2.07e+000	-1.11e+001	-6.21e-001	+1.90e-003	-4.13e-004	+2.36e-004	
2	+1.99e+000	-5.80e+000	-3.29e-001	+3.57e-003	+2.00e-003	-6.72e-003	
3	+2.23e+000	-5.69e+000	-3.97e-001	+3.34e-003	-1.14e-003	+7.10e-003	
4	+2.05e+000	-5.70e+000	-2.02e-001	+1.69e-003	+9.84e-004	+1.52e-004	
5	+1.96e+000	-5.80e+000	-7.94e-002	+1.81e-003	+2.06e-003	-4.99e-004	
6	+1.70e+000	-1.11e+001	-5.62e-001	-8.39e-004	+3.19e-004	+9.77e-004	
7	+2.72e+000	-1.11e+001	-1.03e+000	+7.24e-004	+4.12e-004	+2.27e-003	
8	+1.38e+000	-1.06e+001	-6.52e-001	-1.13e-003	+7.76e-005	+1.90e-003	
9	+3.13e+000	-1.06e+001	-1.30e+000	+1.61e-003	+5.73e-005	+3.94e-003	
10	+9.17e-001	-9.78e+000	-5.03e-001	-6.45e-004	+6.99e-006	+3.51e-003	
11	+3.59e+000	-9.76e+000	-1.42e+000	+2.16e-003	-1.84e-004	+5.57e-003	
12	+4.12e-001	-8.52e+000	-3.39e-001	-8.12e-005	-1.89e-004	+5.24e-003	
13	+4.08e+000	-8.52e+000	-1.54e+000	+2.80e-003	+7.27e-003	+6.24e-004	
14	+2.05e+000	-5.70e+000	+1.59e-001	+1.13e-003	+9.84e-004	-9.64e-005	
15	+4.30e+000	-5.69e+000	-1.47e+000	+3.89e-003	-1.14e-003	+7.35e-003	
16	-4.62e-002	-6.80e+000	-1.45e-002	+7.34e-004	-8.12e-004	+7.00e-003	

Nodo	Trasl.X	Trasl.Y	Trasl_Z	Rotaz.X	Rotaz.Y	Rotaz.Z
17	+4.63e+000	-6.81e+000	-1.45e+000	+3.29e-003	-1.58e-003	+8.89e-003
18	+2.48e+000	-1.11e+001	-5.54e-001	-7.74e-004	-2.14e-004	-1.61e-003
19	+1.70e+000	-1.11e+001	-1.06e+000	+7.91e-004	-3.73e-004	-1.45e-003
20	+2.85e+000	-1.07e+001	-6.13e-001	-1.02e-003	+5.05e-005	-2.89e-003
21	+1.38e+000	-1.07e+001	-1.32e+000	+1.65e-003	+1.66e-005	-2.67e-003
22	+3.31e+000	-9.84e+000	-4.34e-001	-5.11e-004	+7.32e-005	-4.50e-003
23	+9.10e-001	-9.82e+000	-1.43e+000	+2.22e-003	+2.26e-004	-4.30e-003
24	+3.81e+000	-8.59e+000	-2.55e-001	+6.79e-005	+2.69e-004	-6.23e-003
25	+4.22e-001	-8.60e+000	-1.54e+000	+2.86e-003	+6.65e-004	-5.99e-003
26	+2.15e+000	-5.80e+000	+3.16e-001	+1.25e-003	+2.06e-003	-7.48e-004
27	+1.26e-001	-5.80e+000	-1.47e+000	+4.12e-003	+2.00e-003	-6.47e-003
28	+4.22e+000	-6.90e+000	+1.04e-001	+8.83e-004	+1.05e-003	-7.80e-003
29	-1.74e-001	-6.90e+000	-1.44e+000	+3.36e-003	+1.75e-003	-7.81e-003
30	+0.00e+000	+0.00e+000	-1.50e-003	+5.45e-004	+8.78e-004	+0.00e+000
31	+0.00e+000	+0.00e+000	-3.86e-001	+5.45e-004	+9.64e-004	+0.00e+000
32	+0.00e+000	+0.00e+000	-1.69e-001	+4.71e-004	-3.52e-004	+0.00e+000
33	+0.00e+000	+0.00e+000	-2.07e-002	+3.64e-005	+5.35e-004	+0.00e+000
34	+0.00e+000	+0.00e+000	-1.94e-001	+2.51e-004	+5.82e-004	+0.00e+000
35	+0.00e+000	+0.00e+000	-1.57e-001	+2.49e-004	+2.56e-004	+0.00e+000
36	+0.00e+000	+0.00e+000	-2.42e-001	+1.15e-004	+7.99e-004	+0.00e+000
37	+0.00e+000	+0.00e+000	-1.73e-001	+2.23e-004	+2.97e-004	+0.00e+000
38	+0.00e+000	+0.00e+000	-3.17e-001	+4.71e-004	-2.92e-004	+0.00e+000
39	+0.00e+000	+0.00e+000	-7.24e-002	+4.03e-004	+3.05e-004	+0.00e+000
40	+2.01e+000	-1.13e+001	-4.03e-001	+5.33e-004	+5.04e-005	+9.07e-005
41	+0.00e+000	+0.00e+000	-6.48e-002	+4.03e-004	+3.05e-004	+0.00e+000
42	+2.03e+000	-1.11e+001	-3.80e-001	+3.27e-004	-3.48e-004	-1.65e-004
43	+1.99e+000	-9.53e+000	-4.22e-001	+1.11e-003	+5.53e-005	+5.26e-003
44	+2.05e+000	-9.59e+000	-3.72e-001	+1.06e-003	+1.30e-006	-5.19e-003
45	+2.06e+000	-1.13e+001	-6.47e-001	+1.07e-003	-1.40e-004	+3.88e-005
46	+0.00e+000	+0.00e+000	-3.99e-001	+5.45e-004	+9.64e-004	+0.00e+000
47	+2.03e+000	-9.53e+000	-6.43e-001	+3.48e-003	-8.82e-005	+4.33e-003
48	+2.10e+000	-9.59e+000	-6.13e-001	+3.54e-003	+1.32e-004	-4.21e-003
49	+2.14e+000	-5.70e+000	-2.52e-001	+1.83e-003	-9.76e-004	+5.62e-003
50	+1.97e+000	-5.81e+000	-1.82e-001	+1.90e-003	+1.77e-003	-5.41e-003
51	+2.11e+000	-1.13e+001	-9.06e-001	+1.07e-003	-1.57e-004	+3.43e-005
52	+0.00e+000	+0.00e+000	-3.29e-001	+4.71e-004	-2.92e-004	+0.00e+000
53	+2.13e+000	-1.11e+001	-8.79e-001	+2.88e-004	-5.32e-004	-2.05e-004
54	+2.08e+000	-9.51e+000	-8.97e-001	+9.33e-004	-1.70e-004	+5.23e-003
55	+2.16e+000	-9.57e+000	-8.72e-001	+1.18e-003	+1.91e-004	-5.04e-003
56	+2.01e+000	-6.90e+000	-2.19e-001	+1.94e-003	+1.05e-003	-7.68e-003
57	+2.06e+000	-8.59e+000	-3.60e-001	+1.33e-003	+2.69e-004	-6.08e-003
58	+2.05e+000	-9.84e+000	-3.74e-001	+7.55e-004	+7.32e-005	-4.35e-003
59	+2.05e+000	-1.07e+001	-4.08e-001	+2.49e-004	+5.05e-005	-2.74e-003
60	+2.03e+000	-1.11e+001	-3.86e-001	+1.21e-005	-2.14e-004	-1.52e-003
61	+2.01e+000	-6.80e+000	-3.08e-001	+1.93e-003	-8.12e-004	+7.74e-003
62	+1.98e+000	-8.51e+000	-4.18e-001	+1.36e-003	-1.89e-004	+6.12e-003
63	+1.99e+000	-9.78e+000	-4.20e-001	+7.92e-004	+6.99e-006	+4.39e-003
64	+2.00e+000	-1.06e+001	-4.31e-001	+3.06e-004	+7.76e-005	+2.79e-003
65	+2.03e+000	-1.11e+001	-3.86e-001	+5.33e-005	+3.19e-004	+1.53e-003
66	+2.03e+000	-6.90e+000	-3.66e-001	+4.10e-003	+1.40e-003	-6.40e-003
67	+2.09e+000	-8.59e+000	-5.71e-001	+3.73e-003	+5.09e-004	-4.89e-003
68	+2.10e+000	-9.84e+000	-6.21e-001	+3.17e-003	+1.69e-004	-3.23e-003
69	+2.10e+000	-1.07e+001	-6.63e-001	+2.57e-003	+2.30e-005	-1.76e-003
70	+2.07e+000	-1.11e+001	-6.29e-001	+1.94e-003	-2.91e-004	-6.87e-004
71	+2.08e+000	-6.80e+000	-4.19e-001	+4.02e-003	-1.28e-003	+6.53e-003
72	+2.03e+000	-8.51e+000	-6.07e-001	+3.66e-003	-4.55e-004	+5.02e-003
73	+2.03e+000	-9.78e+000	-6.48e-001	+3.12e-003	-1.12e-004	+3.36e-003
74	+2.03e+000	-1.06e+001	-6.75e-001	+2.52e-003	+5.51e-005	+1.87e-003
75	+2.07e+000	-1.11e+001	-6.27e-001	+1.93e-003	+3.51e-004	+8.84e-004
76	+2.07e+000	-6.90e+000	-5.55e-001	+2.31e-003	+1.75e-003	-7.93e-003
77	+2.15e+000	-8.60e+000	-8.14e-001	+1.59e-003	+6.65e-004	-6.14e-003
78	+2.16e+000	-9.82e+000	-8.82e-001	+9.50e-004	+2.26e-004	-4.45e-003
79	+2.16e+000	-1.07e+001	-9.34e-001	+3.82e-004	+1.66e-005	-2.82e-003
80	+2.13e+000	-1.11e+001	-8.88e-001	+4.35e-006	-3.73e-004	-1.54e-003

Nodo	Trasl.X	Trasl.Y	Trasl._Z	Rotaz.X	Rotaz.Y	Rotaz.Z
81	+2.16e+000	-6.81e+000	-6.02e-001	+2.09e-003	-1.58e-003	+8.15e-003
82	+2.09e+000	-8.52e+000	-8.41e-001	+1.36e-003	-6.24e-004	+6.38e-003
83	+2.08e+000	-9.76e+000	-9.06e-001	+7.23e-004	-1.84e-004	+4.68e-003
84	+2.08e+000	-1.06e+001	-9.42e-001	+1.75e-004	+5.73e-005	+3.05e-003
85	+2.12e+000	-1.11e+001	-8.86e-001	-1.68e-004	+4.12e-004	+1.72e-003
106	+0.00e+000	+0.00e+000	-3.25e-001	+4.71e-004	-2.92e-004	+0.00e+000
107	+0.00e+000	+0.00e+000	-2.09e-001	+2.51e-004	+5.82e-004	+0.00e+000
108	+0.00e+000	+0.00e+000	-4.10e-001	+5.45e-004	+9.64e-004	+0.00e+000
109	+0.00e+000	+0.00e+000	-6.23e-002	+4.03e-004	+3.05e-004	+0.00e+000
110	+0.00e+000	+0.00e+000	-1.88e-001	+2.51e-004	+5.82e-004	+0.00e+000
111	+0.00e+000	+0.00e+000	-2.62e-001	+1.15e-004	+7.99e-004	+0.00e+000
112	+0.00e+000	+0.00e+000	-1.65e-001	+2.23e-004	+2.97e-004	+0.00e+000
113	+0.00e+000	+0.00e+000	-2.17e-001	+2.67e-004	+2.77e-004	+0.00e+000
114	+0.00e+000	+0.00e+000	-1.15e-001	-6.17e-005	+7.70e-004	+0.00e+000
115	+0.00e+000	+0.00e+000	-3.75e-002	+1.98e-006	+2.16e-005	+0.00e+000
116	+2.15e+000	-1.02e+001	-9.27e-001	+1.83e-003	-1.41e-004	+5.84e-003
117	+2.09e+000	-1.02e+001	-6.90e-001	+1.35e-003	-3.16e-005	+6.11e-003
118	+2.07e+000	-1.02e+001	-1.02e+000	+1.91e-003	-1.53e-005	-5.80e-003
119	+2.02e+000	-1.02e+001	-7.72e-001	+1.38e-003	-1.08e-004	-6.04e-003
120	+2.11e+000	-1.02e+001	-1.15e+000	+3.11e-004	-6.16e-005	+9.77e-005
121	+2.19e+000	-1.02e+001	-1.07e+000	+2.99e-004	-8.64e-005	+4.86e-005
122	+9.68e-001	-5.76e+000	-8.70e-001	+3.62e-003	+2.00e-003	-6.69e-003
123	+3.31e+000	-5.66e+000	-9.04e-001	+3.38e-003	-1.15e-003	+7.13e-003

MASSIME DEFORMAZIONI NODALI

	Trasl.X	Trasl.Y	Trasl.Z	Rotaz.X	Rotaz.Y	Rotaz.Z	DLMax
Deform. nodali	+4.63e+000	-1.13e+001	-1.54e+000	+4.12e-003	+2.06e-003	+8.89e-003	+1.15e+001
Nodo	17	40	25	27	5	17	51

COMBINAZIONE DI CARICO: 16 - DESCRIZIONE: SISMA 30%-X 100%+Y

Nodo	Trasl.X	Trasl.Y	Trasl._Z	Rotaz.X	Rotaz.Y	Rotaz.Z
1	-2.06e+000	+1.12e+001	-6.21e-001	-1.31e-004	-4.51e-004	+2.00e-004
2	-2.17e+000	+5.86e+000	-1.86e-001	-2.95e-003	+8.84e-004	+6.71e-003
3	-2.04e+000	+5.76e+000	-1.16e-001	-3.05e-003	-1.74e-003	-7.10e-003
4	-1.90e+000	+5.74e+000	-3.46e-001	-3.48e-003	-2.40e-003	+1.55e-005
5	-2.10e+000	+5.85e+000	-4.68e-001	-3.59e-003	-6.39e-004	+3.27e-004
6	-1.80e+000	+1.11e+001	-1.62e+000	-2.93e-003	+2.70e-004	-7.36e-004
7	-2.49e+000	+1.11e+001	-2.78e-001	-6.37e-004	+3.35e-004	-1.34e-003
8	-1.54e+000	+1.07e+001	-1.92e+000	-4.00e-003	-4.18e-005	-1.71e-003
9	-2.83e+000	+1.07e+001	-2.96e-001	-6.03e-004	-1.52e-005	-2.43e-003
10	-1.09e+000	+9.81e+000	-2.06e+000	-4.64e-003	-2.23e-004	-3.26e-003
11	-3.30e+000	+9.82e+000	-6.87e-002	-1.26e-003	-9.30e-005	-4.09e-003
12	-6.02e-001	+8.56e+000	-2.16e+000	-5.24e-003	-5.92e-004	-4.94e-003
13	-3.81e+000	+8.56e+000	+1.49e-001	-1.94e-003	-3.88e-004	-5.87e-003
14	-1.95e+000	+5.74e+000	-1.46e+000	-4.03e-003	-2.40e-003	+2.64e-004
15	-4.11e+000	+5.76e+000	+6.35e-001	-2.50e-003	-1.74e-003	-7.35e-003
16	-4.81e-002	+6.85e+000	-2.05e+000	-5.56e-003	-1.47e-003	-6.65e-003
17	-4.22e+000	+6.86e+000	+5.58e-001	-2.76e-003	-1.39e-003	-7.48e-003
18	-2.34e+000	+1.12e+001	-1.63e+000	-2.99e-003	-3.64e-004	+1.29e-003
19	-1.95e+000	+1.12e+001	-2.54e-001	-6.94e-004	-3.61e-004	+4.40e-004
20	-2.68e+000	+1.07e+001	-1.97e+000	-4.13e-003	-7.78e-005	+2.71e-003
21	-1.68e+000	+1.07e+001	-2.76e-001	-6.53e-004	-4.87e-005	+1.16e-003
22	-3.12e+000	+9.87e+000	-2.13e+000	-4.78e-003	+1.47e-004	+4.25e-003
23	-1.20e+000	+9.88e+000	-5.85e-002	-1.33e-003	+5.54e-005	+2.81e-003
24	-3.60e+000	+8.64e+000	-2.25e+000	-5.39e-003	+5.13e-004	+5.92e-003
25	-6.85e-001	+8.64e+000	+1.55e-001	-2.01e-003	+3.46e-004	+4.60e-003
26	-2.24e+000	+5.85e+000	-1.61e+000	-4.15e-003	-6.39e-004	+5.76e-004
27	-3.10e-001	+5.86e+000	+5.35e-001	-2.40e-003	+8.84e-004	+6.46e-003
28	-4.11e+000	+6.95e+000	-2.17e+000	-5.71e-003	+1.22e-003	+7.44e-003
29	-2.33e-001	+6.95e+000	+5.46e-001	-2.84e-003	+1.22e-003	+6.40e-003
30	+0.00e+000	+0.00e+000	-1.97e-001	-2.57e-004	-2.02e-004	+0.00e+000
31	+0.00e+000	+0.00e+000	-1.07e-001	-2.57e-004	-2.56e-004	+0.00e+000
32	+0.00e+000	+0.00e+000	-2.99e-002	-1.80e-004	-3.25e-004	+0.00e+000

Nodo	Trasl.X	Trasl.Y	Trasl._Z	Rotaz.X	Rotaz.Y	Rotaz.Z
33	+0.00e+000	+0.00e+000	-1.79e-001	-2.34e-004	+4.81e-004	+0.00e+000
34	+0.00e+000	+0.00e+000	-3.36e-001	-5.28e-004	+4.27e-004	+0.00e+000
35	+0.00e+000	+0.00e+000	-4.97e-002	-4.52e-004	-1.25e-003	+0.00e+000
36	+0.00e+000	+0.00e+000	-1.93e-001	-2.85e-004	+1.13e-004	+0.00e+000
37	+0.00e+000	+0.00e+000	-2.62e-001	-3.94e-004	-1.20e-003	+0.00e+000
38	+0.00e+000	+0.00e+000	-1.77e-001	-1.80e-004	-4.17e-004	+0.00e+000
39	+0.00e+000	+0.00e+000	-4.58e-001	-6.81e-004	-1.29e-003	+0.00e+000
40	-2.00e+000	+1.14e+001	-8.54e-001	-5.38e-004	-5.02e-005	-9.16e-005
41	+0.00e+000	+0.00e+000	-4.90e-001	-6.81e-004	-1.29e-003	+0.00e+000
42	-2.02e+000	+1.12e+001	-8.34e-001	-2.07e-003	-4.26e-004	-1.83e-004
43	-2.04e+000	+9.55e+000	-8.11e-001	-3.66e-003	-2.02e-004	-4.16e-003
44	-1.98e+000	+9.62e+000	-8.61e-001	-3.62e-003	+1.49e-004	+4.08e-003
45	-2.05e+000	+1.14e+001	-6.47e-001	+7.73e-006	+1.40e-004	-4.03e-005
46	+0.00e+000	+0.00e+000	-1.01e-001	-2.57e-004	-2.56e-004	+0.00e+000
47	-2.09e+000	+9.56e+000	-6.16e-001	-9.31e-004	-1.08e-004	-5.28e-003
48	-2.02e+000	+9.62e+000	-6.45e-001	-9.93e-004	+6.82e-005	+5.17e-003
49	-1.97e+000	+5.75e+000	-2.02e-001	-9.02e-004	-1.77e-003	-5.67e-003
50	-2.13e+000	+5.85e+000	-2.71e-001	-9.93e-004	+9.75e-004	+5.46e-003
51	-2.11e+000	+1.14e+001	-5.35e-001	-2.25e-003	+1.56e-004	-3.53e-005
52	+0.00e+000	+0.00e+000	-1.72e-001	-1.80e-004	-4.17e-004	+0.00e+000
53	-2.12e+000	+1.12e+001	-5.07e-001	-1.70e-003	-4.70e-004	+8.59e-005
54	-2.16e+000	+9.56e+000	-5.11e-001	-2.76e-003	-1.81e-005	-4.53e-003
55	-2.08e+000	+9.63e+000	-5.36e-001	-3.01e-003	+5.10e-007	+4.34e-003
56	-2.05e+000	+6.95e+000	-6.25e-001	-4.52e-003	+1.22e-003	+6.70e-003
57	-1.99e+000	+8.64e+000	-8.14e-001	-3.95e-003	+5.13e-004	+5.04e-003
58	-1.98e+000	+9.87e+000	-8.68e-001	-3.34e-003	+1.47e-004	+3.36e-003
59	-1.99e+000	+1.07e+001	-8.92e-001	-2.69e-003	-7.78e-005	+1.82e-003
60	-2.02e+000	+1.12e+001	-8.41e-001	-2.10e-003	-3.64e-004	+7.41e-004
61	-1.96e+000	+6.85e+000	-5.36e-001	-4.51e-003	-1.47e-003	-6.77e-003
62	-2.03e+000	+8.56e+000	-7.56e-001	-3.97e-003	-5.92e-004	-5.08e-003
63	-2.04e+000	+9.81e+000	-8.21e-001	-3.38e-003	-2.23e-004	-3.40e-003
64	-2.05e+000	+1.07e+001	-8.69e-001	-2.74e-003	-4.18e-005	-1.86e-003
65	-2.03e+000	+1.11e+001	-8.38e-001	-2.15e-003	+2.70e-004	-8.28e-004
66	-2.07e+000	+6.95e+000	-4.33e-001	-1.81e-003	+1.24e-003	+7.25e-003
67	-2.02e+000	+8.64e+000	-6.13e-001	-1.17e-003	+4.23e-004	+5.75e-003
68	-2.02e+000	+9.86e+000	-6.50e-001	-5.93e-004	+1.01e-004	+4.14e-003
69	-2.03e+000	+1.07e+001	-6.77e-001	-1.05e-004	-5.14e-005	+2.66e-003
70	-2.06e+000	+1.12e+001	-6.29e-001	+1.74e-004	-3.54e-004	+1.35e-003
71	-2.03e+000	+6.85e+000	-3.80e-001	-1.73e-003	-1.37e-003	-7.38e-003
72	-2.09e+000	+8.56e+000	-5.78e-001	-1.11e-003	-4.76e-004	-5.88e-003
73	-2.09e+000	+9.81e+000	-6.22e-001	-5.37e-004	-1.53e-004	-4.26e-003
74	-2.09e+000	+1.07e+001	-6.63e-001	-6.86e-005	-1.72e-005	-2.79e-003
75	-2.07e+000	+1.11e+001	-6.26e-001	+1.99e-004	+3.07e-004	-1.46e-003
76	-2.12e+000	+6.95e+000	-3.47e-001	-4.03e-003	+1.22e-003	+7.14e-003
77	-2.07e+000	+8.64e+000	-5.18e-001	-3.44e-003	+3.46e-004	+5.48e-003
78	-2.08e+000	+9.88e+000	-5.38e-001	-2.76e-003	+5.54e-005	+3.70e-003
79	-2.09e+000	+1.07e+001	-5.63e-001	-2.09e-003	-4.87e-005	+2.05e-003
80	-2.12e+000	+1.12e+001	-5.15e-001	-1.59e-003	-3.61e-004	+9.91e-004
81	-2.10e+000	+6.86e+000	-3.00e-001	-3.82e-003	-1.39e-003	-7.36e-003
82	-2.16e+000	+8.56e+000	-4.90e-001	-3.21e-003	-3.88e-004	-5.72e-003
83	-2.15e+000	+9.82e+000	-5.14e-001	-2.53e-003	-9.30e-005	-3.94e-003
84	-2.16e+000	+1.07e+001	-5.53e-001	-1.87e-003	-1.52e-005	-2.28e-003
85	-2.13e+000	+1.11e+001	-5.13e-001	-1.42e-003	+3.35e-004	-1.24e-003
106	+0.00e+000	+0.00e+000	-1.87e-001	-1.80e-004	-4.17e-004	+0.00e+000
107	+0.00e+000	+0.00e+000	-3.47e-001	-5.28e-004	+4.27e-004	+0.00e+000
108	+0.00e+000	+0.00e+000	-1.01e-001	-2.57e-004	-2.56e-004	+0.00e+000
109	+0.00e+000	+0.00e+000	-4.75e-001	-6.81e-004	-1.29e-003	+0.00e+000
110	+0.00e+000	+0.00e+000	-3.49e-001	-5.28e-004	+4.27e-004	+0.00e+000
111	+0.00e+000	+0.00e+000	-1.96e-001	-2.85e-004	+1.13e-004	+0.00e+000
112	+0.00e+000	+0.00e+000	-2.91e-001	-3.94e-004	-1.20e-003	+0.00e+000
113	+0.00e+000	+0.00e+000	-6.83e-002	-4.35e-004	-1.19e-003	+0.00e+000
114	+0.00e+000	+0.00e+000	-1.69e-001	-9.96e-005	+1.53e-004	+0.00e+000
115	+0.00e+000	+0.00e+000	-3.75e-002	-2.21e-005	-7.31e-005	+0.00e+000
116	-2.08e+000	+1.03e+001	-6.74e-001	-2.51e-003	+1.61e-004	-5.87e-003

Nodo	Trasl.X	Trasl.Y	Trasl._Z	Rotaz.X	Rotaz.Y	Rotaz.Z
117	-2.02e+000	+1.03e+001	-7.80e-001	-2.90e-004	+1.37e-004	-6.14e-003
118	-2.13e+000	+1.03e+001	-5.83e-001	-2.47e-003	-5.78e-006	+5.83e-003
119	-2.08e+000	+1.03e+001	-6.97e-001	-3.23e-004	+2.70e-006	+6.07e-003
120	-2.17e+000	+1.03e+001	-9.09e-001	-1.40e-004	-1.54e-006	-1.12e-004
121	-2.12e+000	+1.03e+001	-9.96e-001	-1.28e-004	+1.49e-004	-4.52e-005
122	-1.18e+000	+5.83e+000	+2.50e-001	-2.90e-003	+8.86e-004	+6.69e-003
123	-3.09e+000	+5.73e+000	+3.36e-001	-3.00e-003	-1.74e-003	-7.12e-003

MASSIME DEFORMAZIONI NODALI

	Trasl.X	Trasl.Y	Trasl.Z	Rotaz.X	Rotaz.Y	Rotaz.Z	DLMax
Deform. nodali	-4.22e+000	+1.14e+001	-2.25e+000	-5.71e-003	-2.40e-003	-7.48e-003	+1.16e+001
Nodo	17	40	24	28	4	17	40

COMBINAZIONE DI CARICO: 17 - DESCRIZIONE: SISMA 30%-X 100%-Y

Nodo	Trasl.X	Trasl.Y	Trasl._Z	Rotaz.X	Rotaz.Y	Rotaz.Z
1	-2.06e+000	-1.11e+001	-6.22e-001	+1.89e-003	-4.37e-004	+1.30e-004
2	-2.23e+000	-5.70e+000	-3.98e-001	+3.51e-003	+1.14e-003	-7.11e-003
3	-1.99e+000	-5.78e+000	-3.28e-001	+3.40e-003	-2.00e-003	+6.74e-003
4	-1.95e+000	-5.79e+000	-7.98e-002	+1.80e-003	-2.06e-003	+4.94e-004
5	-2.04e+000	-5.71e+000	-2.01e-001	+1.69e-003	-9.79e-004	-1.57e-004
6	-2.46e+000	-1.11e+001	-5.51e-001	-7.73e-004	+2.25e-004	+1.56e-003
7	-1.72e+000	-1.11e+001	-1.06e+000	+7.90e-004	+3.85e-004	+1.40e-003
8	-2.85e+000	-1.07e+001	-6.09e-001	-1.01e-003	-4.49e-005	+2.89e-003
9	-1.38e+000	-1.07e+001	-1.32e+000	+1.66e-003	-1.15e-005	+2.67e-003
10	-3.30e+000	-9.83e+000	-4.33e-001	-5.07e-004	-7.08e-005	+4.49e-003
11	-9.12e-001	-9.81e+000	-1.43e+000	+2.22e-003	-2.25e-004	+4.29e-003
12	-3.80e+000	-8.58e+000	-2.54e-001	+7.26e-005	-2.69e-004	+6.22e-003
13	-4.23e-001	-8.58e+000	-1.54e+000	+2.86e-003	-6.66e-004	+5.99e-003
14	-2.14e+000	-5.79e+000	+3.13e-001	+1.25e-003	-2.06e-003	+7.42e-004
15	-1.18e-001	-5.78e+000	-1.42e+000	+3.95e-003	-2.00e-003	+6.49e-003
16	-4.21e+000	-6.89e+000	+1.04e-001	+8.88e-004	-1.06e-003	+7.79e-003
17	+1.73e-001	-6.89e+000	-1.44e+000	+3.37e-003	-1.75e-003	+7.81e-003
18	-1.68e+000	-1.11e+001	-5.62e-001	-8.35e-004	-3.17e-004	-1.02e-003
19	-2.74e+000	-1.11e+001	-1.03e+000	+7.18e-004	-4.11e-004	-2.34e-003
20	-1.37e+000	-1.07e+001	-6.54e-001	-1.14e-003	-7.31e-005	-1.90e-003
21	-3.13e+000	-1.07e+001	-1.30e+000	+1.59e-003	-5.34e-005	-3.95e-003
22	-9.07e-001	-9.80e+000	-5.03e-001	-6.46e-004	-3.65e-003	-3.52e-003
23	-3.60e+000	-9.78e+000	-1.42e+000	+2.15e-003	+1.86e-004	-5.58e-003
24	-4.02e-001	-8.53e+000	-3.40e-001	-8.32e-005	+1.90e-004	-5.24e-003
25	-4.08e+000	-8.53e+000	-1.54e+000	+2.79e-003	+6.23e-004	-7.27e-003
26	-2.04e+000	-5.71e+000	+1.62e-001	+1.14e-003	-9.79e-004	+9.15e-005
27	-4.30e+000	-5.70e+000	-1.52e+000	+4.06e-003	+1.14e-003	-7.36e-003
28	+5.59e-002	-6.82e+000	-1.46e-002	+7.32e-004	+8.12e-004	-7.01e-003
29	-4.63e+000	-6.82e+000	-1.45e+000	+3.28e-003	+1.58e-003	-8.89e-003
30	+0.00e+000	+0.00e+000	-1.69e-001	+4.69e-004	+3.51e-004	+0.00e+000
31	+0.00e+000	+0.00e+000	-3.17e-001	+4.69e-004	+2.91e-004	+0.00e+000
32	+0.00e+000	+0.00e+000	-1.39e-003	+5.47e-004	-8.80e-004	+0.00e+000
33	+0.00e+000	+0.00e+000	-1.51e-001	+2.54e-004	-2.35e-004	+0.00e+000
34	+0.00e+000	+0.00e+000	-7.28e-002	+4.03e-004	-2.86e-004	+0.00e+000
35	+0.00e+000	+0.00e+000	-2.00e-002	+3.81e-005	-5.35e-004	+0.00e+000
36	+0.00e+000	+0.00e+000	-1.73e-001	+2.23e-004	-2.87e-004	+0.00e+000
37	+0.00e+000	+0.00e+000	-2.42e-001	+1.16e-004	-7.99e-004	+0.00e+000
38	+0.00e+000	+0.00e+000	-3.87e-001	+5.47e-004	-9.66e-004	+0.00e+000
39	+0.00e+000	+0.00e+000	-1.94e-001	+2.52e-004	-5.82e-004	+0.00e+000
40	-2.00e+000	-1.13e+001	-4.03e-001	+5.34e-004	-4.99e-005	-8.40e-005
41	+0.00e+000	+0.00e+000	-2.08e-001	+2.52e-004	-5.82e-004	+0.00e+000
42	-2.02e+000	-1.11e+001	-3.80e-001	+3.67e-004	-4.01e-004	-3.03e-004
43	-2.04e+000	-9.57e+000	-3.72e-001	+1.07e-003	+5.73e-007	+5.18e-003
44	-1.98e+000	-9.54e+000	-4.22e-001	+1.11e-003	-5.26e-005	-5.27e-003
45	-2.05e+000	-1.13e+001	-6.47e-001	+1.07e-003	+1.40e-004	-3.09e-005
46	+0.00e+000	+0.00e+000	-3.28e-001	+4.69e-004	+2.91e-004	+0.00e+000
47	-2.09e+000	-9.58e+000	-6.14e-001	+3.54e-003	-1.31e-004	+4.20e-003
48	-2.02e+000	-9.54e+000	-6.43e-001	+3.48e-003	+9.06e-005	-4.33e-003

Nodo	Trasl.X	Trasl.Y	Trasl._Z	Rotaz.X	Rotaz.Y	Rotaz.Z	DLMax
Deform. nodali	-4.63e+000	-1.13e+001	-1.54e+000	+4.10e-003	-2.06e-003	-8.89e-003	+1.16e+001
Nodo	29	40	13	71	4	29	51

MASSIME DEFORMAZIONI NODALI

Nodo	Trasl.X	Trasl.Y	Trasl._Z	Rotaz.X	Rotaz.Y	Rotaz.Z
49	-1.96e+000	-5.80e+000	-1.83e-001	+1.91e-003	-1.77e-003	+5.41e-003
50	-2.13e+000	-5.71e+000	-2.52e-001	+1.82e-003	+9.77e-004	-5.61e-003
51	-2.11e+000	-9.06e-001	-1.13e+000	+1.07e-003	+1.56e-004	-2.35e-005
52	+0.00e+000	+0.00e+000	-4.00e-001	+5.47e-004	-9.66e-004	+0.00e+000
53	-2.13e+000	-8.79e-001	-2.20e-004	+2.20e-004	-5.07e-004	-2.91e-004
54	-2.16e+000	-9.56e+000	-8.72e-001	+1.18e-003	-1.90e-004	+5.03e-003
55	-2.08e+000	-9.52e+000	-8.97e-001	+9.25e-004	+1.72e-004	-5.24e-003
56	-2.00e+000	-6.82e+000	-3.08e-001	+1.93e-003	+8.12e-004	-7.75e-003
57	-1.97e+000	-8.53e+000	-4.17e-001	+1.35e-003	+1.90e-004	-6.13e-003
58	-1.98e+000	-9.80e+000	-4.20e-001	+7.89e-004	-3.65e-004	-4.40e-003
59	-1.99e+000	-1.07e+001	-4.32e-001	+2.98e-004	-7.31e-005	-2.79e-003
60	-2.02e+000	-1.11e+001	-3.87e-001	+5.66e-005	-3.17e-004	-1.57e-003
61	-2.00e+000	-6.89e+000	-2.20e-001	+1.94e-003	-1.06e-003	+7.67e-003
62	-2.05e+000	-8.58e+000	-3.60e-001	+1.34e-003	-2.69e-004	+6.07e-003
63	-2.04e+000	-9.83e+000	-3.74e-001	+7.60e-004	-7.08e-005	+4.35e-003
64	-2.05e+000	-1.07e+001	-4.08e-001	+2.61e-004	-4.49e-005	+2.74e-003
65	-2.03e+000	-1.11e+001	-3.84e-001	+1.41e-005	+2.25e-004	+1.47e-003
66	-2.08e+000	-6.82e+000	-4.19e-001	+4.02e-003	+1.28e-003	-6.53e-003
67	-2.02e+000	-8.53e+000	-6.07e-001	+3.66e-003	+4.56e-004	-5.03e-003
68	-2.02e+000	-9.80e+000	-6.49e-001	+3.11e-003	+1.15e-004	-3.36e-003
69	-2.03e+000	-1.07e+001	-6.76e-001	+2.53e-003	-5.08e-005	-1.89e-003
70	-2.06e+000	-1.11e+001	-6.29e-001	+1.92e-003	-3.48e-004	-8.27e-004
71	-2.02e+000	-6.89e+000	-3.66e-001	+4.10e-003	-1.40e-003	+6.39e-003
72	-2.09e+000	-8.58e+000	-5.72e-001	+3.73e-003	-5.09e-004	+4.88e-003
73	-2.09e+000	-9.82e+000	-6.21e-001	+3.17e-003	-1.67e-004	+3.23e-003
74	-2.09e+000	-1.07e+001	-6.62e-001	+2.56e-003	-1.80e-005	+1.74e-003
75	-2.07e+000	-1.11e+001	-6.27e-001	+1.95e-003	+3.00e-004	+7.48e-004
76	-2.16e+000	-6.82e+000	-6.03e-001	+2.08e-003	+1.58e-003	-8.16e-003
77	-2.09e+000	-8.53e+000	-8.41e-001	+1.35e-003	+6.23e-004	-6.39e-003
78	-2.08e+000	-9.78e+000	-9.06e-001	+7.15e-004	+1.86e-004	-4.69e-003
79	-2.08e+000	-1.07e+001	-9.43e-001	+1.59e-004	-5.34e-005	-3.06e-003
80	-2.12e+000	-1.11e+001	-8.88e-001	-1.73e-004	-4.11e-004	-1.79e-003
81	-2.07e+000	-6.89e+000	-5.55e-001	+2.31e-003	-1.75e-003	+7.93e-003
82	-2.15e+000	-8.58e+000	-8.14e-001	+1.59e-003	-6.66e-004	+6.14e-003
83	-2.16e+000	-9.81e+000	-8.82e-001	+9.56e-004	-2.25e-004	+4.44e-003
84	-2.16e+000	-1.07e+001	-9.33e-001	+3.92e-004	-1.15e-005	+2.82e-003
85	-2.13e+000	-8.86e-001	-1.11e+001	+3.06e-006	+3.85e-004	+1.49e-003
106	+0.00e+000	+0.00e+000	-4.11e-001	+5.47e-004	-9.66e-004	+0.00e+000
107	+0.00e+000	+0.00e+000	-6.57e-002	+4.03e-004	-2.86e-004	+0.00e+000
108	+0.00e+000	+0.00e+000	-3.24e-001	+4.69e-004	+2.91e-004	+0.00e+000
109	+0.00e+000	+0.00e+000	-1.88e-001	+2.52e-004	-5.82e-004	+0.00e+000
110	+0.00e+000	+0.00e+000	-6.28e-002	+4.03e-004	-2.86e-004	+0.00e+000
111	+0.00e+000	+0.00e+000	-1.66e-001	+2.23e-004	-2.87e-004	+0.00e+000
112	+0.00e+000	+0.00e+000	-2.62e-001	+1.16e-004	-7.99e-004	+0.00e+000
113	+0.00e+000	+0.00e+000	-1.15e-001	-5.98e-005	-7.69e-004	+0.00e+000
114	+0.00e+000	+0.00e+000	-2.16e-001	+2.74e-004	-2.66e-004	+0.00e+000
115	+0.00e+000	+0.00e+000	-3.75e-002	-1.72e-006	-3.37e-005	+0.00e+000
116	-2.07e+000	-1.02e+001	-1.02e+000	+1.85e-003	+1.44e-005	+5.81e-003
117	-2.02e+000	-1.02e+001	-7.73e-001	+1.38e-003	+1.08e-004	+6.06e-003
118	-2.15e+000	-1.02e+001	-9.27e-001	+1.89e-003	+1.40e-004	-5.82e-003
119	-2.08e+000	-1.02e+001	-6.90e-001	+1.35e-003	+3.18e-005	-6.09e-003
120	-2.19e+000	-1.02e+001	-1.07e+000	+2.99e-004	+8.60e-005	-5.59e-005
121	-2.11e+000	-1.02e+001	-1.16e+000	+3.11e-004	+6.13e-005	-1.05e-004
122	-3.31e+000	-5.67e+000	-9.30e-001	+3.55e-003	+1.15e-003	-7.13e-003
123	-9.63e-001	-5.75e+000	-8.44e-001	+3.45e-003	-2.00e-003	+6.72e-003

COMBINAZIONE DI CARICO: 18 - DESCRIZIONE: RARA

Nodo	Trasl.X	Trasl.Y	Trasl._Z	Rotaz.X	Rotaz.Y	Rotaz.Z
------	---------	---------	----------	---------	---------	---------

Nodo	Trasl.X	Trasl.Y	Trasl._Z	Rotaz.X	Rotaz.Y	Rotaz.Z
1	+2.18e-003	-1.16e-002	-1.60e+000	+3.58e-003	-1.55e-003	+1.08e-003
2	-3.20e-001	+3.00e-002	-4.16e-001	+6.10e-004	+3.23e-003	+8.37e-005
3	+3.21e-001	+3.06e-002	-4.16e-001	+4.41e-004	-3.23e-003	-8.15e-005
4	+2.44e-001	+3.36e-002	-4.19e-001	-2.75e-003	-2.24e-003	+3.06e-004
5	-2.39e-001	+3.30e-002	-4.19e-001	-2.75e-003	+2.24e-003	-3.08e-004
6	-2.33e-001	+1.23e-003	-3.49e+000	-7.62e-003	+1.05e-003	+5.68e-004
7	+5.19e-001	+1.35e-003	-1.65e+000	-1.27e-004	+1.40e-003	+2.09e-003
8	-3.20e-001	+3.98e-003	-4.53e+000	-1.15e-002	+6.57e-005	+3.57e-004
9	+6.72e-001	+3.81e-003	-2.33e+000	+2.31e-003	+8.89e-005	+3.25e-003
10	-3.55e-001	+1.32e-002	-4.55e+000	-1.19e-002	-2.75e-004	+4.89e-004
11	+6.99e-001	+1.32e-002	-2.13e+000	+2.05e-003	-3.62e-004	+3.33e-003
12	-3.74e-001	+2.15e-002	-4.48e+000	-1.20e-002	-1.21e-003	+5.00e-004
13	+6.81e-001	+2.17e-002	-2.01e+000	+2.00e-003	-1.61e-003	+3.35e-003
14	+1.56e-001	+3.36e-002	-1.58e+000	-4.52e-003	-2.24e-003	+3.06e-004
15	+2.98e-001	+3.06e-002	-9.23e-001	+2.21e-003	-3.23e-003	-8.15e-005
16	-2.54e-001	+2.90e-002	-3.55e+000	-1.04e-002	-3.98e-003	+7.78e-004
17	+8.20e-001	+2.88e-002	-1.02e+000	+8.69e-004	-5.32e-003	+2.93e-003
18	+2.83e-001	-6.21e-003	-3.49e+000	-7.61e-003	-1.03e-003	-7.19e-004
19	-5.49e-001	-7.26e-003	-1.66e+000	-1.30e-004	-1.38e-003	-2.21e-003
20	+3.26e-001	+1.74e-003	-4.54e+000	-1.15e-002	-5.14e-005	-3.58e-004
21	-6.70e-001	+1.64e-003	-2.33e+000	+2.28e-003	-7.05e-005	-3.25e-003
22	+3.65e-001	+1.19e-002	-4.55e+000	-1.19e-002	+2.82e-004	-5.07e-004
23	-7.00e-001	+1.19e-002	-2.12e+000	+2.03e-003	+3.71e-004	-3.34e-003
24	+3.81e-001	+2.07e-002	-4.48e+000	-1.20e-002	+1.21e-003	-5.09e-004
25	-6.80e-001	+2.08e-002	-2.00e+000	+1.99e-003	+1.61e-003	-3.35e-003
26	-1.51e-001	+3.30e-002	-1.58e+000	-4.52e-003	+2.24e-003	-3.08e-004
27	-2.97e-001	+3.00e-002	-9.72e-001	+2.38e-003	+3.23e-003	+8.37e-005
28	+2.61e-001	+2.83e-002	-3.55e+000	-1.04e-002	+3.97e-003	-7.86e-004
29	-8.19e-001	+2.81e-002	-1.02e+000	+8.62e-004	+5.31e-003	-2.93e-003
30	+0.00e+000	+0.00e+000	-5.84e-002	+3.27e-004	+7.63e-004	+0.00e+000
31	+0.00e+000	+0.00e+000	-3.90e-001	+3.27e-004	+7.95e-004	+0.00e+000
32	+0.00e+000	+0.00e+000	-5.85e-002	+3.28e-004	-7.64e-004	+0.00e+000
33	+0.00e+000	+0.00e+000	-8.18e-002	-1.96e-004	+9.74e-004	+0.00e+000
34	+0.00e+000	+0.00e+000	-3.99e-001	-2.59e-004	+9.71e-004	+0.00e+000
35	+0.00e+000	+0.00e+000	-8.41e-002	-1.98e-004	-9.66e-004	+0.00e+000
36	+0.00e+000	+0.00e+000	-3.10e-001	-1.54e-004	+9.09e-004	+0.00e+000
37	+0.00e+000	+0.00e+000	-3.10e-001	-1.54e-004	-9.05e-004	+0.00e+000
38	+0.00e+000	+0.00e+000	-3.90e-001	+3.28e-004	-7.96e-004	+0.00e+000
39	+0.00e+000	+0.00e+000	-3.98e-001	-2.60e-004	-9.64e-004	+0.00e+000
40	+2.57e-003	+1.30e-001	-1.59e+000	+7.50e-006	+8.90e-008	-4.24e-007
41	+0.00e+000	+0.00e+000	-4.22e-001	-2.60e-004	-9.64e-004	+0.00e+000
42	+2.56e-003	+7.04e-003	-1.52e+000	-3.67e-003	-1.37e-003	-6.88e-004
43	-1.03e-001	+1.19e-002	-1.57e+000	-5.68e-003	-1.05e-004	+2.35e-003
44	+1.08e-001	+1.09e-002	-1.57e+000	-5.69e-003	+1.11e-004	-2.35e-003
45	+2.17e-003	+1.30e-001	-1.68e+000	+1.03e-003	+1.50e-007	-2.97e-007
46	+0.00e+000	+0.00e+000	-3.98e-001	+3.27e-004	+7.95e-004	+0.00e+000
47	-1.19e-001	+1.97e-002	-1.66e+000	+5.70e-003	-1.38e-004	-2.27e-003
48	+1.23e-001	+1.84e-002	-1.66e+000	+5.71e-003	+1.44e-004	+2.27e-003
49	+2.79e-001	+3.37e-002	-3.32e-001	+1.49e-003	-2.88e-003	-1.08e-004
50	-2.75e-001	+3.31e-002	-3.32e-001	+1.48e-003	+2.88e-003	+1.08e-004
51	+5.49e-004	+1.31e-001	-1.98e+000	-3.38e-004	-2.93e-007	-2.61e-007
52	+0.00e+000	+0.00e+000	-3.98e-001	+3.28e-004	-7.96e-004	+0.00e+000
53	+4.02e-004	+4.45e-003	-1.89e+000	-2.86e-003	-1.83e-003	-4.54e-004
54	-1.42e-001	+1.41e-002	-1.96e+000	-4.11e-003	-1.33e-004	+1.70e-003
55	+1.42e-001	+1.30e-002	-1.96e+000	-4.12e-003	+1.40e-004	-1.71e-003
56	-5.79e-002	+2.83e-002	-9.39e-001	-5.48e-003	+3.97e-003	-2.12e-003
57	+1.16e-001	+2.07e-002	-1.50e+000	-5.79e-003	+1.21e-003	-2.19e-003
58	+1.00e-001	+1.19e-002	-1.58e+000	-5.74e-003	+2.82e-004	-2.19e-003
59	+1.04e-001	+1.74e-003	-1.68e+000	-5.36e-003	-5.14e-005	-2.04e-003
60	+1.50e-002	-6.21e-003	-1.55e+000	-4.37e-003	-1.03e-003	-1.60e-003
61	+6.29e-002	+2.90e-002	-9.40e-001	-5.48e-003	-3.98e-003	+2.11e-003
62	-1.12e-001	+2.15e-002	-1.50e+000	-5.79e-003	-1.21e-003	+2.19e-003
63	-9.53e-002	+1.32e-002	-1.58e+000	-5.74e-003	-2.75e-004	+2.18e-003
64	-9.78e-002	+3.98e-003	-1.68e+000	-5.34e-003	+6.57e-005	+2.04e-003

Nodo	Trasl.X	Trasl.Y	Trasl._Z	Rotaz.X	Rotaz.Y	Rotaz.Z
65	-7.54e-003	+1.23e-003	-1.54e+000	-4.38e-003	+1.05e-003	+1.46e-003
66	-6.85e-002	+2.86e-002	-9.27e-001	+5.17e-003	+4.54e-003	+1.88e-003
67	+1.31e-001	+2.09e-002	-1.57e+000	+5.75e-003	+1.40e-003	+2.04e-003
68	+1.14e-001	+1.18e-002	-1.67e+000	+5.81e-003	+3.34e-004	+2.07e-003
69	+1.18e-001	+1.77e-003	-1.78e+000	+5.51e-003	-6.03e-005	+1.95e-003
70	+1.62e-002	-5.69e-003	-1.63e+000	+4.43e-003	-1.17e-003	+1.51e-003
71	+7.26e-002	+2.93e-002	-9.28e-001	+5.17e-003	-4.54e-003	-1.87e-003
72	-1.27e-001	+2.17e-002	-1.57e+000	+5.74e-003	-1.40e-003	-2.04e-003
73	-1.10e-001	+1.30e-002	-1.67e+000	+5.81e-003	-3.26e-004	-2.06e-003
74	-1.13e-001	+4.47e-003	-1.78e+000	+5.47e-003	+7.59e-005	-1.98e-003
75	-9.32e-003	-3.04e-003	-1.62e+000	+4.44e-003	+1.19e-003	-1.34e-003
76	-7.86e-002	+2.81e-002	-1.11e+000	-4.01e-003	+5.31e-003	-1.60e-003
77	+1.54e-001	+2.08e-002	-1.86e+000	-4.17e-003	+1.61e-003	-1.67e-003
78	+1.32e-001	+1.19e-002	-1.97e+000	-4.13e-003	+3.71e-004	-1.66e-003
79	+1.36e-001	+1.64e-003	-2.10e+000	-3.88e-003	-7.05e-005	-1.57e-003
80	+1.70e-002	-7.26e-003	-1.92e+000	-3.37e-003	-1.38e-003	-1.32e-003
81	+7.94e-002	+2.88e-002	-1.11e+000	-4.01e-003	-5.32e-003	+1.60e-003
82	-1.53e-001	+2.17e-002	-1.86e+000	-4.16e-003	-1.61e-003	+1.66e-003
83	-1.31e-001	+1.32e-002	-1.97e+000	-4.12e-003	-3.62e-004	+1.65e-003
84	-1.34e-001	+3.81e-003	-2.10e+000	-3.86e-003	+8.89e-005	+1.56e-003
85	-1.31e-002	+1.35e-003	-1.91e+000	-3.37e-003	+1.40e-003	+1.20e-003
106	+0.00e+000	+0.00e+000	-4.10e-001	+3.28e-004	-7.96e-004	+0.00e+000
107	+0.00e+000	+0.00e+000	-4.23e-001	-2.59e-004	+9.71e-004	+0.00e+000
108	+0.00e+000	+0.00e+000	-4.10e-001	+3.27e-004	+7.95e-004	+0.00e+000
109	+0.00e+000	+0.00e+000	-4.05e-001	-2.60e-004	-9.64e-004	+0.00e+000
110	+0.00e+000	+0.00e+000	-4.05e-001	-2.59e-004	+9.71e-004	+0.00e+000
111	+0.00e+000	+0.00e+000	-3.33e-001	-1.54e-004	+9.09e-004	+0.00e+000
112	+0.00e+000	+0.00e+000	-3.32e-001	-1.54e-004	-9.05e-004	+0.00e+000
113	+0.00e+000	+0.00e+000	-1.60e-001	-1.73e-004	-9.13e-004	+0.00e+000
114	+0.00e+000	+0.00e+000	-1.60e-001	-1.70e-004	+9.18e-004	+0.00e+000
115	+0.00e+000	+0.00e+000	-3.75e-002	-2.02e-005	-5.02e-005	+0.00e+000
116	+1.19e-001	+1.08e-001	-1.86e+000	-7.13e-005	-1.02e-003	-1.18e-004
117	+1.04e-001	+1.08e-001	-1.60e+000	+1.21e-003	-8.12e-004	-1.09e-004
118	-1.18e-001	+1.08e-001	-1.86e+000	-1.08e-005	+1.02e-003	+1.18e-004
119	-1.00e-001	+1.08e-001	-1.60e+000	+1.20e-003	+8.12e-004	+1.10e-004
120	-1.09e-001	+1.08e-001	-2.00e+000	+3.39e-004	+9.15e-004	-2.42e-005
121	+1.12e-001	+1.08e-001	-2.00e+000	+3.39e-004	-9.15e-004	+1.99e-005
122	-3.40e-001	+3.65e-002	-5.13e-001	+6.59e-004	+3.23e-003	+8.37e-005
123	+3.42e-001	+3.54e-002	-4.88e-001	+4.90e-004	-3.23e-003	-8.15e-005

MASSIME DEFORMAZIONI NODALI

	Trasl.X	Trasl.Y	Trasl.Z	Rotaz.X	Rotaz.Y	Rotaz.Z	DLMax
Deform. nodali	+8.20e-001	+1.31e-001	-4.55e+000	-1.20e-002	-5.32e-003	+3.35e-003	+4.56e+000
Nodo	17	51	22	12	17	13	22

COMBINAZIONE DI CARICO: 19 - DESCRIZIONE: FREQUENTE

Nodo	Trasl.X	Trasl.Y	Trasl._Z	Rotaz.X	Rotaz.Y	Rotaz.Z
1	+3.04e-003	+1.62e-002	-8.09e-001	+1.39e-003	-6.55e-004	+4.13e-004
2	-1.37e-001	+2.66e-002	-2.89e-001	+3.73e-004	+1.79e-003	+4.58e-005
3	+1.39e-001	+2.69e-002	-2.89e-001	+2.04e-004	-1.79e-003	-4.38e-005
4	+1.10e-001	+2.87e-002	-3.03e-001	-1.27e-003	-1.01e-003	+1.31e-004
5	-1.03e-001	+2.84e-002	-3.03e-001	-1.27e-003	+1.02e-003	-1.34e-004
6	-8.48e-002	+2.12e-002	-1.58e+000	-3.06e-003	+4.45e-004	+2.04e-004
7	+2.02e-001	+2.12e-002	-8.51e-001	+2.86e-005	+5.79e-004	+8.15e-004
8	-1.29e-001	+2.11e-002	-1.94e+000	-4.37e-003	+2.74e-005	+1.54e-004
9	+2.47e-001	+2.11e-002	-1.09e+000	+8.59e-004	+3.59e-005	+1.22e-003
10	-1.40e-001	+2.37e-002	-1.94e+000	-4.51e-003	-1.41e-004	+1.96e-004
11	+2.55e-001	+2.37e-002	-1.01e+000	+7.69e-004	-1.77e-004	+1.25e-003
12	-1.46e-001	+2.58e-002	-1.90e+000	-4.54e-003	-5.54e-004	+2.03e-004
13	+2.50e-001	+2.59e-002	-9.56e-001	+7.56e-004	+1.25e-003	+1.25e-003
14	+7.24e-002	+2.87e-002	-8.37e-001	-2.06e-003	-1.01e-003	+1.31e-004
15	+1.26e-001	+2.69e-002	-5.19e-001	+1.00e-003	-1.79e-003	-4.38e-005
16	-9.01e-002	+2.75e-002	-1.54e+000	-4.01e-003	-1.71e-003	+3.03e-004

Nodo	Trasl.X	Trasl.Y	Trasl._Z	Rotaz.X	Rotaz.Y	Rotaz.Z
17	+3.16e-001	+2.74e-002	-5.58e-001	+3.70e-004	-2.24e-003	+1.11e-003
18	+1.10e-001	+1.83e-002	-1.58e+000	-3.05e-003	-4.38e-004	-2.64e-004
19	-2.12e-001	+1.80e-002	-8.54e-001	+2.63e-005	-5.69e-004	-8.60e-004
20	+1.36e-001	+2.03e-002	-1.94e+000	-4.38e-003	-2.12e-005	-1.54e-004
21	-2.45e-001	+2.03e-002	-1.09e+000	+8.47e-004	-2.82e-005	-1.22e-003
22	+1.49e-001	+2.32e-002	-1.94e+000	-4.51e-003	+1.44e-004	-2.03e-004
23	-2.54e-001	+2.32e-002	-1.01e+000	+7.62e-004	+1.81e-004	-1.25e-003
24	+1.54e-001	+2.54e-002	-1.90e+000	-4.54e-003	+5.55e-004	-2.06e-004
25	-2.48e-001	+2.55e-002	-9.55e-001	+7.52e-004	+7.15e-004	-1.25e-003
26	-6.46e-002	+2.84e-002	-8.36e-001	-2.06e-003	+1.02e-003	-1.34e-004
27	-1.24e-001	+2.66e-002	-5.67e-001	+1.17e-003	+1.79e-003	+4.58e-005
28	+9.80e-002	+2.71e-002	-1.54e+000	-4.01e-003	+1.71e-003	-3.06e-004
29	-3.14e-001	+2.69e-002	-5.57e-001	+3.68e-004	+2.24e-003	-1.10e-003
30	+0.00e+000	+0.00e+000	-9.10e-002	+1.81e-004	+4.23e-004	+0.00e+000
31	+0.00e+000	+0.00e+000	-2.75e-001	+1.81e-004	+4.42e-004	+0.00e+000
32	+0.00e+000	+0.00e+000	-9.11e-002	+1.82e-004	-4.24e-004	+0.00e+000
33	+0.00e+000	+0.00e+000	-9.64e-002	-1.18e-004	+6.01e-004	+0.00e+000
34	+0.00e+000	+0.00e+000	-2.92e-001	-1.63e-004	+5.98e-004	+0.00e+000
35	+0.00e+000	+0.00e+000	-9.95e-002	-1.21e-004	-5.91e-004	+0.00e+000
36	+0.00e+000	+0.00e+000	-2.36e-001	-9.94e-005	+5.47e-004	+0.00e+000
37	+0.00e+000	+0.00e+000	-2.36e-001	-9.94e-005	-5.41e-004	+0.00e+000
38	+0.00e+000	+0.00e+000	-2.76e-001	+1.82e-004	-4.43e-004	+0.00e+000
39	+0.00e+000	+0.00e+000	-2.92e-001	-1.63e-004	-5.88e-004	+0.00e+000
40	+3.54e-003	+7.50e-002	-8.20e-001	-2.28e-005	+9.88e-008	-4.76e-007
41	+0.00e+000	+0.00e+000	-3.06e-001	-1.63e-004	-5.88e-004	+0.00e+000
42	+3.56e-003	+2.37e-002	-7.90e-001	-1.46e-003	-5.84e-004	-2.68e-004
43	-4.19e-002	+2.30e-002	-8.08e-001	-2.18e-003	-7.94e-005	+8.95e-004
44	+4.90e-002	+2.25e-002	-8.08e-001	-2.18e-003	+8.19e-005	-8.98e-004
45	+3.00e-003	+7.50e-002	-8.45e-001	+6.27e-004	+7.72e-008	-6.80e-007
46	+0.00e+000	+0.00e+000	-2.80e-001	+1.81e-004	+4.42e-004	+0.00e+000
47	-4.90e-002	+2.59e-002	-8.28e-001	+2.14e-003	-9.89e-005	-8.57e-004
48	+5.50e-002	+2.54e-002	-8.28e-001	+2.14e-003	+1.02e-004	+8.58e-004
49	+1.25e-001	+2.86e-002	-2.48e-001	+6.69e-004	-1.67e-003	-5.05e-005
50	-1.19e-001	+2.83e-002	-2.48e-001	+6.57e-004	+1.67e-003	+4.96e-005
51	+8.57e-004	+7.51e-002	-9.65e-001	-5.36e-004	-3.81e-007	-4.71e-007
52	+0.00e+000	+0.00e+000	-2.80e-001	+1.82e-004	-4.43e-004	+0.00e+000
53	+7.41e-004	+2.25e-002	-9.24e-001	-1.10e-003	-7.67e-004	-1.72e-004
54	-5.91e-002	+2.38e-002	-9.48e-001	-1.54e-003	-9.44e-005	+6.34e-004
55	+6.06e-002	+2.34e-002	-9.48e-001	-1.55e-003	+9.70e-005	-6.37e-004
56	-2.58e-002	+2.71e-002	-5.26e-001	-2.13e-003	+1.71e-003	-8.18e-004
57	+5.01e-002	+2.54e-002	-7.69e-001	-2.23e-003	+5.55e-004	-8.37e-004
58	+4.60e-002	+2.32e-002	-8.13e-001	-2.20e-003	+1.44e-004	-8.34e-004
59	+4.72e-002	+2.03e-002	-8.56e-001	-2.07e-003	-2.12e-005	-7.85e-004
60	+8.90e-003	+1.83e-002	-8.00e-001	-1.73e-003	-4.38e-004	-6.24e-004
61	+3.28e-002	+2.75e-002	-5.26e-001	-2.13e-003	-1.71e-003	+8.16e-004
62	-4.31e-002	+2.58e-002	-7.69e-001	-2.22e-003	-5.54e-004	+8.36e-004
63	-3.89e-002	+2.37e-002	-8.13e-001	-2.20e-003	-1.41e-004	+8.29e-004
64	-3.97e-002	+2.11e-002	-8.55e-001	-2.06e-003	+2.74e-005	+7.87e-004
65	-7.86e-004	+2.12e-002	-7.97e-001	-1.74e-003	+4.45e-004	+5.66e-004
66	-3.10e-002	+2.72e-002	-5.03e-001	+1.95e-003	+1.95e-003	+7.10e-004
67	+5.58e-002	+2.55e-002	-7.83e-001	+2.15e-003	+6.42e-004	+7.71e-004
68	+5.18e-002	+2.32e-002	-8.35e-001	+2.18e-003	+1.69e-004	+7.80e-004
69	+5.28e-002	+2.04e-002	-8.84e-001	+2.08e-003	-2.47e-005	+7.43e-004
70	+9.07e-003	+1.85e-002	-8.21e-001	+1.71e-003	-4.93e-004	+5.81e-004
71	+3.69e-002	+2.76e-002	-5.04e-001	+1.95e-003	-1.95e-003	-7.11e-004
72	-4.99e-002	+2.59e-002	-7.83e-001	+2.15e-003	-6.41e-004	-7.72e-004
73	-4.57e-002	+2.37e-002	-8.35e-001	+2.18e-003	-1.65e-004	-7.78e-004
74	-4.63e-002	+2.14e-002	-8.83e-001	+2.07e-003	+3.17e-005	-7.56e-004
75	-1.89e-003	+1.95e-002	-8.18e-001	+1.72e-003	+5.02e-004	-5.14e-004
76	-3.59e-002	+2.69e-002	-5.82e-001	-1.51e-003	+2.24e-003	-5.93e-004
77	+6.29e-002	+2.55e-002	-9.00e-001	-1.56e-003	+7.15e-004	-6.19e-004
78	+5.66e-002	+2.32e-002	-9.55e-001	-1.55e-003	+1.81e-004	-6.17e-004
79	+5.78e-002	+2.03e-002	-1.01e+000	-1.47e-003	-2.82e-005	-5.88e-004
80	+7.75e-003	+1.80e-002	-9.38e-001	-1.29e-003	-5.69e-004	-5.00e-004

Nodo	Trasl.X	Trasl.Y	Trasl._Z	Rotaz.X	Rotaz.Y	Rotaz.Z
81	+3.75e-002	+2.74e-002	-5.82e-001	-1.51e-003	-2.24e-003	+5.92e-004
82	-6.14e-002	+2.59e-002	-9.00e-001	-1.56e-003	-7.15e-004	+6.18e-004
83	-5.50e-002	+2.37e-002	-9.55e-001	-1.55e-003	-1.77e-004	+6.13e-004
84	-5.57e-002	+2.11e-002	-1.01e+000	-1.46e-003	+3.59e-005	+5.86e-004
85	-4.92e-003	+2.12e-002	-9.34e-001	-1.29e-003	+5.79e-004	+4.53e-004
106	+0.00e+000	+0.00e+000	-2.87e-001	+1.82e-004	-4.43e-004	+0.00e+000
107	+0.00e+000	+0.00e+000	-3.07e-001	-1.63e-004	+5.98e-004	+0.00e+000
108	+0.00e+000	+0.00e+000	-2.86e-001	+1.81e-004	+4.42e-004	+0.00e+000
109	+0.00e+000	+0.00e+000	-2.96e-001	-1.63e-004	-5.88e-004	+0.00e+000
110	+0.00e+000	+0.00e+000	-2.96e-001	-1.63e-004	+5.98e-004	+0.00e+000
111	+0.00e+000	+0.00e+000	-2.50e-001	-9.94e-005	+5.47e-004	+0.00e+000
112	+0.00e+000	+0.00e+000	-2.49e-001	-9.94e-005	-5.41e-004	+0.00e+000
113	+0.00e+000	+0.00e+000	-1.46e-001	-1.02e-004	-5.47e-004	+0.00e+000
114	+0.00e+000	+0.00e+000	-1.46e-001	-9.87e-005	+5.53e-004	+0.00e+000
115	+0.00e+000	+0.00e+000	-3.75e-002	-1.21e-005	-3.06e-005	+0.00e+000
116	+5.19e-002	+6.43e-002	-1.01e+000	-2.83e-004	-1.88e-004	-5.56e-005
117	+4.82e-002	+6.43e-002	-9.02e-001	+6.60e-004	-1.13e-004	-5.24e-005
118	-5.02e-002	+6.44e-002	-1.01e+000	-2.22e-004	+1.88e-004	+5.57e-005
119	-4.22e-002	+6.44e-002	-9.02e-001	+6.56e-004	+1.13e-004	+5.32e-005
120	-4.62e-002	+6.44e-002	-1.22e+000	+1.36e-004	+1.50e-004	-1.08e-005
121	+5.00e-002	+6.43e-002	-1.22e+000	+1.36e-004	-1.51e-004	+5.18e-006
122	-1.48e-001	+3.07e-002	-3.51e-001	+4.22e-004	+1.79e-003	+4.58e-005
123	+1.50e-001	+2.94e-002	-3.25e-001	+2.53e-004	-1.79e-003	-4.38e-005

MASSIME DEFORMAZIONI NODALI

	Trasl.X	Trasl.Y	Trasl.Z	Rotaz.X	Rotaz.Y	Rotaz.Z	DLMax
Deform. nodali	+3.16e-001	+7.51e-002	-1.94e+000	-4.54e-003	-2.24e-003	+1.25e-003	+1.95e+000
Nodo	17	51	20	24	17	13	20

COMBINAZIONE DI CARICO: 20 - DESCRIZIONE: QUASI PERMANENTE

Nodo	Trasl.X	Trasl.Y	Trasl._Z	Rotaz.X	Rotaz.Y	Rotaz.Z
1	+3.26e-003	+2.33e-002	-6.12e-001	+8.39e-004	-4.32e-004	+2.47e-004
2	-9.14e-002	+2.57e-002	-2.57e-001	+3.14e-004	+1.43e-003	+3.53e-005
3	+9.33e-002	+2.60e-002	-2.57e-001	+1.45e-004	-1.43e-003	-3.34e-005
4	+7.64e-002	+2.75e-002	-2.74e-001	-8.98e-004	-7.10e-004	+8.76e-005
5	-6.89e-002	+2.72e-002	-2.74e-001	-8.95e-004	+7.12e-004	-9.01e-005
6	-4.78e-002	+2.64e-002	-1.10e+000	-1.92e-003	+2.94e-004	+1.13e-004
7	+1.22e-001	+2.64e-002	-6.51e-001	+6.74e-005	+3.73e-004	+4.96e-004
8	-8.07e-002	+2.56e-002	-1.29e+000	-2.59e-003	+1.79e-005	+1.02e-004
9	+1.40e-001	+2.56e-002	-7.86e-001	+4.97e-004	+2.26e-005	+7.11e-004
10	-8.61e-002	+2.65e-002	-1.29e+000	-2.67e-003	-1.08e-004	+1.23e-004
11	+1.44e-001	+2.65e-002	-7.36e-001	+4.50e-004	-1.31e-004	+7.24e-004
12	-8.89e-002	+2.70e-002	-1.26e+000	-2.69e-003	-3.90e-004	+1.28e-004
13	+1.42e-001	+2.70e-002	-6.93e-001	+4.44e-004	-4.92e-004	+7.27e-004
14	+5.14e-002	+2.75e-002	-6.49e-001	-1.45e-003	-7.10e-004	+8.76e-005
15	+8.37e-002	+2.60e-002	-4.18e-001	+6.99e-004	-1.43e-003	-3.34e-005
16	-4.91e-002	+2.71e-002	-1.03e+000	-2.42e-003	-1.14e-003	+1.84e-004
17	+1.90e-001	+2.70e-002	-4.41e-001	+2.45e-004	-1.47e-003	+6.48e-004
18	+6.63e-002	+2.47e-002	-1.10e+000	-1.91e-003	-2.89e-004	-1.50e-004
19	-1.27e-001	+2.45e-002	-6.53e-001	+6.53e-005	-3.66e-004	-5.23e-004
20	+8.86e-002	+2.51e-002	-1.30e+000	-2.59e-003	-1.36e-005	-1.03e-004
21	-1.38e-001	+2.51e-002	-7.85e-001	+4.89e-004	-1.76e-005	-7.12e-004
22	+9.48e-002	+2.61e-002	-1.29e+000	-2.67e-003	+1.10e-004	-1.27e-004
23	-1.43e-001	+2.61e-002	-7.35e-001	+4.45e-004	+1.33e-004	-7.25e-004
24	+9.69e-002	+2.67e-002	-1.26e+000	-2.69e-003	+3.91e-004	-1.31e-004
25	-1.41e-001	+2.67e-002	-6.92e-001	+4.41e-004	+4.92e-004	-7.26e-004
26	-4.32e-002	+2.72e-002	-6.49e-001	-1.45e-003	+7.12e-004	-9.01e-005
27	-8.13e-002	+2.57e-002	-4.66e-001	+8.68e-004	+1.43e-003	+3.53e-005
28	+5.72e-002	+2.68e-002	-1.03e+000	-2.42e-003	+1.14e-003	-1.86e-004
29	-1.88e-001	+2.67e-002	-4.41e-001	+2.44e-004	+1.47e-003	-6.47e-004
30	+0.00e+000	+0.00e+000	-9.92e-002	+1.45e-004	+3.38e-004	+0.00e+000
31	+0.00e+000	+0.00e+000	-2.47e-001	+1.45e-004	+3.54e-004	+0.00e+000
32	+0.00e+000	+0.00e+000	-9.93e-002	+1.46e-004	-3.39e-004	+0.00e+000

Nodo	Trasl.X	Trasl.Y	Trasl._Z	Rotaz.X	Rotaz.Y	Rotaz.Z
33	+0.00e+000	+0.00e+000	-1.00e-001	-9.88e-005	+5.08e-004	+0.00e+000
34	+0.00e+000	+0.00e+000	-2.65e-001	-1.39e-004	+5.05e-004	+0.00e+000
35	+0.00e+000	+0.00e+000	-1.03e-001	-1.01e-004	-4.97e-004	+0.00e+000
36	+0.00e+000	+0.00e+000	-2.17e-001	-8.57e-005	+4.56e-004	+0.00e+000
37	+0.00e+000	+0.00e+000	-2.17e-001	-8.56e-005	-4.50e-004	+0.00e+000
38	+0.00e+000	+0.00e+000	-2.47e-001	+1.46e-004	-3.55e-004	+0.00e+000
39	+0.00e+000	+0.00e+000	-2.65e-001	-1.39e-004	-4.94e-004	+0.00e+000
40	+3.79e-003	+6.03e-002	-6.29e-001	-3.05e-005	+1.01e-007	-4.88e-007
41	+0.00e+000	+0.00e+000	-2.77e-001	-1.39e-004	-4.94e-004	+0.00e+000
42	+3.81e-003	+2.81e-002	-6.07e-001	-9.07e-004	-3.87e-004	-1.63e-004
43	-2.65e-002	+2.58e-002	-6.16e-001	-1.30e-003	-7.30e-005	+5.32e-004
44	+3.41e-002	+2.56e-002	-6.16e-001	-1.31e-003	+7.48e-005	-5.33e-004
45	+3.21e-003	+6.03e-002	-6.38e-001	+5.27e-004	+5.89e-008	-7.75e-007
46	+0.00e+000	+0.00e+000	-2.50e-001	+1.45e-004	+3.54e-004	+0.00e+000
47	-3.16e-002	+2.76e-002	-6.21e-001	+1.25e-003	-8.91e-005	-5.03e-004
48	+3.80e-002	+2.73e-002	-6.21e-001	+1.25e-003	+9.11e-005	+5.04e-004
49	+8.68e-002	+2.73e-002	-2.27e-001	+4.63e-004	-1.36e-003	-3.54e-005
50	-8.04e-002	+2.71e-002	-2.27e-001	+4.52e-004	+1.36e-003	+3.44e-005
51	+9.34e-004	+6.04e-002	-7.11e-001	-5.85e-004	-4.03e-007	-5.23e-007
52	+0.00e+000	+0.00e+000	-2.51e-001	+1.46e-004	-3.55e-004	+0.00e+000
53	+8.26e-004	+2.72e-002	-6.83e-001	-6.57e-004	-5.00e-004	-1.01e-004
54	-3.84e-002	+2.64e-002	-6.96e-001	-8.99e-004	-8.47e-005	+3.66e-004
55	+4.02e-002	+2.61e-002	-6.96e-001	-9.02e-004	+8.63e-005	-3.68e-004
56	-1.77e-002	+2.68e-002	-4.22e-001	-1.30e-003	+1.14e-003	-4.93e-004
57	+3.35e-002	+2.67e-002	-5.87e-001	-1.34e-003	+3.91e-004	-4.99e-004
58	+3.24e-002	+2.61e-002	-6.21e-001	-1.32e-003	+1.10e-004	-4.95e-004
59	+3.30e-002	+2.51e-002	-6.50e-001	-1.24e-003	-1.36e-005	-4.71e-004
60	+7.38e-003	+2.47e-002	-6.14e-001	-1.07e-003	-2.89e-004	-3.78e-004
61	+2.53e-002	+2.71e-002	-4.22e-001	-1.30e-003	-1.14e-003	+4.92e-004
62	-2.59e-002	+2.70e-002	-5.87e-001	-1.33e-003	-3.90e-004	+4.98e-004
63	-2.48e-002	+2.65e-002	-6.21e-001	-1.32e-003	-1.08e-004	+4.93e-004
64	-2.51e-002	+2.56e-002	-6.50e-001	-1.24e-003	+1.79e-005	+4.72e-004
65	+9.01e-004	+2.64e-002	-6.12e-001	-1.08e-003	+2.94e-004	+3.43e-004
66	-2.16e-002	+2.68e-002	-3.97e-001	+1.14e-003	+1.31e-003	+4.19e-004
67	+3.70e-002	+2.67e-002	-5.86e-001	+1.26e-003	+4.52e-004	+4.54e-004
68	+3.62e-002	+2.61e-002	-6.27e-001	+1.27e-003	+1.28e-004	+4.58e-004
69	+3.65e-002	+2.52e-002	-6.60e-001	+1.22e-003	-1.57e-005	+4.42e-004
70	+7.29e-003	+2.48e-002	-6.19e-001	+1.03e-003	-3.23e-004	+3.48e-004
71	+2.80e-002	+2.72e-002	-3.98e-001	+1.14e-003	-1.31e-003	-4.20e-004
72	-3.07e-002	+2.70e-002	-5.87e-001	+1.26e-003	-4.52e-004	-4.55e-004
73	-2.97e-002	+2.64e-002	-6.27e-001	+1.27e-003	-1.25e-004	-4.57e-004
74	-2.97e-002	+2.58e-002	-6.60e-001	+1.21e-003	+2.06e-005	-4.50e-004
75	-3.15e-005	+2.54e-002	-6.17e-001	+1.04e-003	+3.29e-004	-3.09e-004
76	-2.52e-002	+2.67e-002	-4.49e-001	-8.81e-004	+1.47e-003	-3.41e-004
77	+4.01e-002	+2.67e-002	-6.60e-001	-9.10e-004	+4.92e-004	-3.58e-004
78	+3.78e-002	+2.61e-002	-7.02e-001	-9.05e-004	+1.33e-004	-3.57e-004
79	+3.83e-002	+2.51e-002	-7.39e-001	-8.62e-004	-1.76e-005	-3.43e-004
80	+5.44e-003	+2.45e-002	-6.92e-001	-7.74e-004	-3.66e-004	-2.94e-004
81	+2.70e-002	+2.70e-002	-4.49e-001	-8.80e-004	-1.47e-003	+3.40e-004
82	-3.85e-002	+2.70e-002	-6.60e-001	-9.08e-004	-4.92e-004	+3.57e-004
83	-3.61e-002	+2.65e-002	-7.01e-001	-9.02e-004	-1.31e-004	+3.54e-004
84	-3.62e-002	+2.56e-002	-7.38e-001	-8.55e-004	+2.26e-005	+3.41e-004
85	-2.88e-003	+2.64e-002	-6.90e-001	-7.72e-004	+3.73e-004	+2.66e-004
106	+0.00e+000	+0.00e+000	-2.56e-001	+1.46e-004	-3.55e-004	+0.00e+000
107	+0.00e+000	+0.00e+000	-2.78e-001	-1.39e-004	+5.05e-004	+0.00e+000
108	+0.00e+000	+0.00e+000	-2.55e-001	+1.45e-004	+3.54e-004	+0.00e+000
109	+0.00e+000	+0.00e+000	-2.69e-001	-1.39e-004	-4.94e-004	+0.00e+000
110	+0.00e+000	+0.00e+000	-2.69e-001	-1.39e-004	+5.05e-004	+0.00e+000
111	+0.00e+000	+0.00e+000	-2.29e-001	-8.57e-005	+4.56e-004	+0.00e+000
112	+0.00e+000	+0.00e+000	-2.28e-001	-8.56e-005	-4.50e-004	+0.00e+000
113	+0.00e+000	+0.00e+000	-1.43e-001	-8.42e-005	-4.56e-004	+0.00e+000
114	+0.00e+000	+0.00e+000	-1.42e-001	-8.08e-005	+4.62e-004	+0.00e+000
115	+0.00e+000	+0.00e+000	-3.75e-002	-1.01e-005	-2.57e-005	+0.00e+000
116	+3.51e-002	+5.27e-002	-7.93e-001	-3.36e-004	+1.92e-005	-3.90e-005

Nodo	Trasl.X	Trasl.Y	Trasl_Z	Rotaz.X	Rotaz.Y	Rotaz.Z
117	+3.41e-002	+5.27e-002	-7.27e-001	+5.23e-004	+6.19e-005	-3.72e-005
118	-3.32e-002	+5.28e-002	-7.93e-001	-2.75e-004	-1.99e-005	+3.91e-005
119	-2.77e-002	+5.28e-002	-7.27e-001	+5.19e-004	-6.18e-005	+3.79e-005
120	-3.04e-002	+5.28e-002	-1.02e+000	+8.55e-005	-4.08e-005	-7.45e-006
121	+3.46e-002	+5.27e-002	-1.02e+000	+8.53e-005	+4.06e-005	+1.49e-006
122	-1.00e-001	+2.92e-002	-3.10e-001	+3.63e-004	+1.43e-003	+3.53e-005
123	+1.03e-001	+2.79e-002	-2.84e-001	+1.94e-004	-1.43e-003	-3.34e-005

MASSIME DEFORMAZIONI NODALI

	Trasl.X	Trasl.Y	TraslZ	Rotaz.X	Rotaz.Y	Rotaz.Z	DLMax
Deform. nodali	+1.90e-001	+6.04e-002	-1.30e+000	-2.69e-003	-1.47e-003	+7.27e-004	+1.30e+000
Nodo	17	51	20	24	17	13	20

COMBINAZIONE DI CARICO: 37 - DESCRIZIONE: STATICA_1.1

Nodo	Trasl.X	Trasl.Y	Trasl_Z	Rotaz.X	Rotaz.Y	Rotaz.Z
1	+4.24e-003	+3.03e-002	-7.95e-001	+1.09e-003	-5.61e-004	+3.21e-004
2	-1.19e-001	+3.34e-002	-3.34e-001	+4.08e-004	+1.86e-003	+4.60e-005
3	+1.21e-001	+3.38e-002	-3.34e-001	+1.89e-004	-1.86e-003	-4.35e-005
4	+9.93e-002	+3.58e-002	-3.56e-001	-1.17e-003	-9.22e-004	+1.14e-004
5	-8.95e-002	+3.54e-002	-3.56e-001	-1.16e-003	+9.26e-004	-1.17e-004
6	-6.21e-002	+3.43e-002	-1.43e+000	-2.49e-003	+3.82e-004	+1.47e-004
7	+1.59e-001	+3.43e-002	-8.46e-001	+8.76e-005	+4.85e-004	+6.45e-004
8	-1.05e-001	+3.33e-002	-1.68e+000	-3.37e-003	+2.32e-005	+1.33e-004
9	+1.82e-001	+3.33e-002	-1.02e+000	+6.46e-004	+2.94e-005	+9.25e-004
10	-1.12e-001	+3.44e-002	-1.67e+000	-3.47e-003	-1.40e-004	+1.59e-004
11	+1.87e-001	+3.44e-002	-9.57e-001	+5.85e-004	-1.70e-004	+9.42e-004
12	-1.16e-001	+3.51e-002	-1.64e+000	-3.49e-003	-5.08e-004	+1.67e-004
13	+1.85e-001	+3.51e-002	-9.01e-001	+5.78e-004	-6.40e-004	+9.45e-004
14	+6.69e-002	+3.58e-002	-8.44e-001	-1.89e-003	-9.22e-004	+1.14e-004
15	+1.09e-001	+3.38e-002	-5.43e-001	+9.09e-004	-1.86e-003	-4.35e-005
16	-6.38e-002	+3.53e-002	-1.35e+000	-3.15e-003	-1.48e-003	+2.39e-004
17	+2.47e-001	+3.51e-002	-5.73e-001	+3.19e-004	-1.91e-003	+8.43e-004
18	+8.62e-002	+3.21e-002	-1.43e+000	-2.49e-003	-3.75e-004	-1.95e-004
19	-1.66e-001	+3.18e-002	-8.48e-001	+8.48e-005	-4.76e-004	-6.80e-004
20	+1.15e-001	+3.27e-002	-1.69e+000	-3.37e-003	-1.77e-005	-1.34e-004
21	-1.80e-001	+3.27e-002	-1.02e+000	+6.36e-004	-2.29e-005	-9.25e-004
22	+1.23e-001	+3.40e-002	-1.67e+000	-3.47e-003	+1.43e-004	-1.65e-004
23	-1.85e-001	+3.40e-002	-9.56e-001	+5.79e-004	+1.73e-004	-9.43e-004
24	+1.26e-001	+3.47e-002	-1.64e+000	-3.49e-003	+5.08e-004	-1.70e-004
25	-1.83e-001	+3.47e-002	-9.00e-001	+5.74e-004	+6.39e-004	-9.44e-004
26	-5.61e-002	+3.54e-002	-8.43e-001	-1.88e-003	+9.26e-004	-1.17e-004
27	-1.06e-001	+3.34e-002	-6.06e-001	+1.13e-003	+1.86e-003	+4.60e-005
28	+7.43e-002	+3.48e-002	-1.35e+000	-3.15e-003	+1.48e-003	-2.42e-004
29	-2.44e-001	+3.47e-002	-5.73e-001	+3.17e-004	+1.91e-003	-8.42e-004
30	+0.00e+000	+0.00e+000	-1.29e-001	+1.88e-004	+4.39e-004	+0.00e+000
31	+0.00e+000	+0.00e+000	-3.21e-001	+1.88e-004	+4.60e-004	+0.00e+000
32	+0.00e+000	+0.00e+000	-1.29e-001	+1.90e-004	-4.40e-004	+0.00e+000
33	+0.00e+000	+0.00e+000	-1.30e-001	-1.28e-004	+6.61e-004	+0.00e+000
34	+0.00e+000	+0.00e+000	-3.45e-001	-1.81e-004	+6.56e-004	+0.00e+000
35	+0.00e+000	+0.00e+000	-1.34e-001	-1.32e-004	-6.46e-004	+0.00e+000
36	+0.00e+000	+0.00e+000	-2.83e-001	-1.11e-004	+5.93e-004	+0.00e+000
37	+0.00e+000	+0.00e+000	-2.82e-001	-1.11e-004	-5.85e-004	+0.00e+000
38	+0.00e+000	+0.00e+000	-3.21e-001	+1.90e-004	-4.61e-004	+0.00e+000
39	+0.00e+000	+0.00e+000	-3.45e-001	-1.81e-004	-6.42e-004	+0.00e+000
40	+4.92e-003	+7.83e-002	-8.17e-001	-3.96e-005	+1.32e-007	-6.35e-007
41	+0.00e+000	+0.00e+000	-3.61e-001	-1.81e-004	-6.42e-004	+0.00e+000
42	+4.96e-003	+3.65e-002	-7.89e-001	-1.18e-003	-5.02e-004	-2.12e-004
43	-3.45e-002	+3.36e-002	-8.01e-001	-1.70e-003	-9.50e-005	+6.91e-004
44	+4.43e-002	+3.32e-002	-8.01e-001	-1.70e-003	+9.72e-005	-6.93e-004
45	+4.17e-003	+7.84e-002	-8.29e-001	+6.85e-004	+7.66e-008	-1.01e-006
46	+0.00e+000	+0.00e+000	-3.25e-001	+1.88e-004	+4.60e-004	+0.00e+000
47	-4.11e-002	+3.59e-002	-8.08e-001	+1.63e-003	-1.16e-004	-6.54e-004
48	+4.95e-002	+3.55e-002	-8.08e-001	+1.63e-003	+1.18e-004	+6.55e-004

Nodo	Trasl.X	Trasl.Y	Trasl_Z	Rotaz.X	Rotaz.Y	Rotaz.Z	
49	+1.13e-001	+3.55e-002	-2.95e-001	+6.02e-004	-1.77e-003	-4.60e-005	
50	-1.05e-001	+3.52e-002	-2.95e-001	+5.87e-004	+1.77e-003	+4.47e-005	
51	+1.21e-003	+7.85e-002	-9.25e-001	-7.60e-004	-5.24e-007	-6.80e-007	
52	+0.00e+000	+0.00e+000	-3.26e-001	+1.90e-004	-4.61e-004	+0.00e+000	
53	+1.07e-003	+3.54e-002	-8.88e-001	-8.54e-004	-6.49e-004	-1.31e-004	
54	-5.00e-002	+3.43e-002	-9.05e-001	-1.17e-003	-1.10e-004	+4.76e-004	
55	+5.22e-002	+3.39e-002	-9.05e-001	-1.17e-003	+1.12e-004	-4.78e-004	
56	-2.31e-002	+3.48e-002	-5.49e-001	-1.69e-003	+1.48e-003	-6.41e-004	
57	+4.35e-002	+3.47e-002	-7.63e-001	-1.74e-003	+5.08e-004	-6.49e-004	
58	+4.22e-002	+3.40e-002	-8.07e-001	-1.71e-003	+1.43e-004	-6.44e-004	
59	+4.29e-002	+3.27e-002	-8.45e-001	-1.62e-003	-1.77e-005	-6.13e-004	
60	+9.60e-003	+3.21e-002	-7.98e-001	-1.40e-003	-3.75e-004	-4.92e-004	
61	+3.29e-002	+3.53e-002	-5.49e-001	-1.68e-003	-1.48e-003	+6.40e-004	
62	-3.37e-002	+3.51e-002	-7.63e-001	-1.73e-003	-5.08e-004	-6.48e-004	
63	-3.23e-002	+3.44e-002	-8.07e-001	-1.71e-003	-1.40e-004	+6.40e-004	
64	-3.27e-002	+3.33e-002	-8.45e-001	-1.61e-003	+2.32e-005	+6.14e-004	
65	+1.17e-003	+3.43e-002	-7.95e-001	-1.40e-003	+3.82e-004	+4.46e-004	
66	-2.81e-002	+3.49e-002	-5.16e-001	+1.49e-003	+1.70e-003	+5.45e-004	
67	+4.81e-002	+3.47e-002	-7.62e-001	+1.63e-003	+5.88e-004	+5.90e-004	
68	+4.70e-002	+3.40e-002	-8.15e-001	+1.66e-003	+1.66e-004	+5.96e-004	
69	+4.74e-002	+3.27e-002	-8.58e-001	+1.59e-003	-2.05e-005	+5.75e-004	
70	+9.48e-003	+3.23e-002	-8.05e-001	+1.34e-003	-4.20e-004	+4.53e-004	
71	+3.64e-002	+3.53e-002	-5.17e-001	+1.49e-003	-1.70e-003	-5.46e-004	
72	-3.98e-002	+3.51e-002	-7.63e-001	+1.63e-003	-5.87e-004	-5.91e-004	
73	-3.86e-002	+3.44e-002	-8.15e-001	+1.66e-003	-1.63e-004	-5.95e-004	
74	-3.86e-002	+3.35e-002	-8.57e-001	+1.58e-003	+2.68e-005	-5.85e-004	
75	-4.10e-005	+3.30e-002	-8.03e-001	+1.35e-003	+4.28e-004	-4.02e-004	
76	-3.28e-002	+3.47e-002	-5.84e-001	-1.14e-003	+1.91e-003	-4.43e-004	
77	+5.22e-002	+3.47e-002	-8.58e-001	-1.18e-003	+6.39e-004	-4.65e-004	
78	+4.92e-002	+3.40e-002	-9.12e-001	-1.18e-003	+1.73e-004	-4.64e-004	
79	+4.98e-002	+3.27e-002	-9.60e-001	-1.12e-003	-2.29e-005	-4.46e-004	
80	+7.07e-003	+3.18e-002	-9.00e-001	-1.01e-003	-4.76e-004	-3.83e-004	
81	+3.51e-002	+3.51e-002	-5.84e-001	-1.14e-003	-1.91e-003	+4.42e-004	
82	-5.00e-002	+3.51e-002	-8.58e-001	-1.18e-003	-6.40e-004	+4.64e-004	
83	-4.69e-002	+3.44e-002	-9.12e-001	-1.17e-003	-1.70e-004	+4.61e-004	
84	-4.71e-002	+3.33e-002	-9.59e-001	-1.11e-003	+2.94e-005	+4.44e-004	
85	-3.75e-003	+3.43e-002	-8.97e-001	-1.00e-003	+4.85e-004	+3.46e-004	
106	+0.00e+000	+0.00e+000	-3.33e-001	+1.90e-004	-4.61e-004	+0.00e+000	
107	+0.00e+000	+0.00e+000	-3.61e-001	-1.81e-004	+6.56e-004	+0.00e+000	
108	+0.00e+000	+0.00e+000	-3.32e-001	+1.88e-004	+4.60e-004	+0.00e+000	
109	+0.00e+000	+0.00e+000	-3.49e-001	-1.81e-004	-6.42e-004	+0.00e+000	
110	+0.00e+000	+0.00e+000	-3.49e-001	-1.81e-004	+6.56e-004	+0.00e+000	
111	+0.00e+000	+0.00e+000	-2.97e-001	-1.11e-004	+5.93e-004	+0.00e+000	
112	+0.00e+000	+0.00e+000	-2.97e-001	-1.11e-004	-5.85e-004	+0.00e+000	
113	+0.00e+000	+0.00e+000	-1.85e-001	-1.09e-004	-5.92e-004	+0.00e+000	
114	+0.00e+000	+0.00e+000	-1.85e-001	-1.05e-004	+6.00e-004	+0.00e+000	
115	+0.00e+000	+0.00e+000	-4.88e-002	-1.31e-005	-3.35e-005	+0.00e+000	
116	+4.56e-002	+6.85e-002	-1.03e+000	-4.36e-004	+2.50e-005	-5.08e-005	
117	+4.43e-002	+6.85e-002	-9.45e-001	+6.80e-004	+8.05e-005	-4.83e-005	
118	-4.32e-002	+6.86e-002	-1.03e+000	-3.58e-004	-2.58e-005	+5.08e-005	
119	-3.60e-002	+6.86e-002	-9.45e-001	+6.75e-004	-8.03e-005	+4.92e-005	
120	-3.96e-002	+6.86e-002	-1.33e+000	+1.11e-004	-5.31e-005	-9.69e-006	
121	+4.50e-002	+6.85e-002	-1.33e+000	+1.11e-004	+5.27e-005	+1.94e-006	
122	-1.31e-001	+3.80e-002	-4.03e-001	+4.72e-004	+1.86e-003	+4.60e-005	
123	+1.33e-001	+3.62e-002	-3.70e-001	+2.53e-004	-1.86e-003	-4.35e-005	

MASSIME DEFORMAZIONI NODALI

	Trasl.X	Trasl.Y	Trasl.Z	Rotaz.X	Rotaz.Y	Rotaz.Z	DLMa
Deform. nodali	+2.47e-001	+7.85e-002	-1.69e+000	-3.49e-003	-1.91e-003	+9.45e-004	+1.69e+000
Nodo	17	51	20	24	17	13	20

COMBINAZIONE DI CARICO: 38 - DESCRIZIONE: STATICA_1.2

Nodo	Trasl.X	Trasl.Y	Trasl_Z	Rotaz.X	Rotaz.Y	Rotaz.Z
------	---------	---------	---------	---------	---------	---------

Nodo	Trasl.X	Trasl.Y	Trasl_Z	Rotaz.X	Rotaz.Y	Rotaz.Z
1	+3.26e-003	+2.33e-002	-6.12e-001	+8.39e-004	-4.32e-004	+2.47e-004
2	-9.14e-002	+2.57e-002	-2.57e-001	+3.14e-004	+1.43e-003	+3.53e-005
3	+9.33e-002	+2.60e-002	-2.57e-001	+1.45e-004	-1.43e-003	-3.34e-005
4	+7.64e-002	+2.75e-002	-2.74e-001	-8.98e-004	-7.10e-004	+8.76e-005
5	-6.89e-002	+2.72e-002	-2.74e-001	-8.95e-004	+7.12e-004	-9.01e-005
6	-4.78e-002	+2.64e-002	-1.10e+000	-1.92e-003	+2.94e-004	+1.13e-004
7	+1.22e-001	+2.64e-002	-6.51e-001	+6.74e-005	+3.73e-004	+4.96e-004
8	-8.07e-002	+2.56e-002	-1.29e+000	-2.59e-003	+1.79e-005	+1.02e-004
9	+1.40e-001	+2.56e-002	-7.86e-001	+4.97e-004	+2.26e-005	+7.11e-004
10	-8.61e-002	+2.65e-002	-1.29e+000	-2.67e-003	-1.08e-004	+1.23e-004
11	+1.44e-001	+2.65e-002	-7.36e-001	+4.50e-004	-1.31e-004	+7.24e-004
12	-8.89e-002	+2.70e-002	-1.26e+000	-2.69e-003	-3.90e-004	+1.28e-004
13	+1.42e-001	+2.70e-002	-6.93e-001	+4.44e-004	-4.92e-004	+7.27e-004
14	+5.14e-002	+2.75e-002	-6.49e-001	-1.45e-003	-7.10e-004	+8.76e-005
15	+8.37e-002	+2.60e-002	-4.18e-001	+6.99e-004	-1.43e-003	-3.34e-005
16	-4.91e-002	+2.71e-002	-1.03e+000	-2.42e-003	-1.14e-003	+1.84e-004
17	+1.90e-001	+2.70e-002	-4.41e-001	+2.45e-004	-1.47e-003	+6.48e-004
18	+6.63e-002	+2.47e-002	-1.10e+000	-1.91e-003	-2.89e-004	-1.50e-004
19	-1.27e-001	+2.45e-002	-6.53e-001	+6.53e-005	-3.66e-004	-5.23e-004
20	+8.86e-002	+2.51e-002	-1.30e+000	-2.59e-003	-1.36e-005	-1.03e-004
21	-1.38e-001	+2.51e-002	-7.85e-001	+4.89e-004	-1.76e-005	-7.12e-004
22	+9.48e-002	+2.61e-002	-1.29e+000	-2.67e-003	+1.10e-004	-1.27e-004
23	-1.43e-001	+2.61e-002	-7.35e-001	+4.45e-004	+1.33e-004	-7.25e-004
24	+9.69e-002	+2.67e-002	-1.26e+000	-2.69e-003	+3.91e-004	-1.31e-004
25	-1.41e-001	+2.67e-002	-6.92e-001	+4.41e-004	+4.92e-004	-7.26e-004
26	-4.32e-002	+2.72e-002	-6.49e-001	-1.45e-003	+7.12e-004	-9.01e-005
27	-8.13e-002	+2.57e-002	-4.66e-001	+8.68e-004	+1.43e-003	+3.53e-005
28	+5.72e-002	+2.68e-002	-1.03e+000	-2.42e-003	+1.14e-003	-1.86e-004
29	-1.88e-001	+2.67e-002	-4.41e-001	+2.44e-004	+1.47e-003	-6.47e-004
30	+0.00e+000	+0.00e+000	-9.92e-002	+1.45e-004	+3.38e-004	+0.00e+000
31	+0.00e+000	+0.00e+000	-2.47e-001	+1.45e-004	+3.54e-004	+0.00e+000
32	+0.00e+000	+0.00e+000	-9.93e-002	+1.46e-004	-3.39e-004	+0.00e+000
33	+0.00e+000	+0.00e+000	-1.00e-001	-9.88e-005	+5.08e-004	+0.00e+000
34	+0.00e+000	+0.00e+000	-2.65e-001	-1.39e-004	+5.05e-004	+0.00e+000
35	+0.00e+000	+0.00e+000	-1.03e-001	-1.01e-004	-4.97e-004	+0.00e+000
36	+0.00e+000	+0.00e+000	-2.17e-001	-8.57e-005	+4.56e-004	+0.00e+000
37	+0.00e+000	+0.00e+000	-2.17e-001	-8.56e-005	-4.50e-004	+0.00e+000
38	+0.00e+000	+0.00e+000	-2.47e-001	+1.46e-004	-3.55e-004	+0.00e+000
39	+0.00e+000	+0.00e+000	-2.65e-001	-1.39e-004	-4.94e-004	+0.00e+000
40	+3.79e-003	+6.03e-002	-6.29e-001	-3.05e-005	+1.01e-007	-4.88e-007
41	+0.00e+000	+0.00e+000	-2.77e-001	-1.39e-004	-4.94e-004	+0.00e+000
42	+3.81e-003	+2.81e-002	-6.07e-001	-9.07e-004	-3.87e-004	-1.63e-004
43	-2.65e-002	+2.58e-002	-6.16e-001	-1.30e-003	-7.30e-005	+5.32e-004
44	+3.41e-002	+2.56e-002	-6.16e-001	-1.31e-003	+7.48e-005	-5.33e-004
45	+3.21e-003	+6.03e-002	-6.38e-001	+5.27e-004	+5.89e-008	-7.75e-007
46	+0.00e+000	+0.00e+000	-2.50e-001	+1.45e-004	+3.54e-004	+0.00e+000
47	-3.16e-002	+2.76e-002	-6.21e-001	+1.25e-003	-8.91e-005	-5.03e-004
48	+3.80e-002	+2.73e-002	-6.21e-001	+1.25e-003	+9.11e-005	+5.04e-004
49	+8.68e-002	+2.73e-002	-2.27e-001	+4.63e-004	-1.36e-003	-3.54e-005
50	-8.04e-002	+2.71e-002	-2.27e-001	+4.52e-004	+1.36e-003	+3.44e-005
51	+9.34e-004	+6.04e-002	-7.11e-001	-5.85e-004	-4.03e-007	-5.23e-007
52	+0.00e+000	+0.00e+000	-2.51e-001	+1.46e-004	-3.55e-004	+0.00e+000
53	+8.26e-004	+2.72e-002	-6.83e-001	-6.57e-004	-5.00e-004	-1.01e-004
54	-3.84e-002	+2.64e-002	-6.96e-001	-8.99e-004	-8.47e-005	+3.66e-004
55	+4.02e-002	+2.61e-002	-6.96e-001	-8.63e-004	-9.02e-004	-3.68e-004
56	-1.77e-002	+2.68e-002	-4.22e-001	-1.30e-003	+1.14e-003	-4.93e-004
57	+3.35e-002	+2.67e-002	-5.87e-001	-1.34e-003	+3.91e-004	-4.99e-004
58	+3.24e-002	+2.61e-002	-6.21e-001	-1.32e-003	+1.10e-004	-4.95e-004
59	+3.30e-002	+2.51e-002	-6.50e-001	-1.24e-003	-1.36e-005	-4.71e-004
60	+7.38e-003	+2.47e-002	-6.14e-001	-1.07e-003	-2.89e-004	-3.78e-004
61	+2.53e-002	+2.71e-002	-4.22e-001	-1.30e-003	-1.14e-003	+4.92e-004
62	-2.59e-002	+2.70e-002	-5.87e-001	-1.33e-003	-3.90e-004	+4.98e-004
63	-2.48e-002	+2.65e-002	-6.21e-001	-1.32e-003	-1.08e-004	+4.93e-004
64	-2.51e-002	+2.56e-002	-6.50e-001	-1.24e-003	+1.79e-005	+4.72e-004

Nodo	Trasl.X	Trasl.Y	Trasl._Z	Rotaz.X	Rotaz.Y	Rotaz.Z	
65	+9.01e-004	+2.64e-002	-6.12e-001	-1.08e-003	+2.94e-004	+3.43e-004	
66	-2.16e-002	+2.68e-002	-3.97e-001	+1.14e-003	+1.31e-003	+4.19e-004	
67	+3.70e-002	+2.67e-002	-5.86e-001	+1.26e-003	+4.52e-004	+4.54e-004	
68	+3.62e-002	+2.61e-002	-6.27e-001	+1.27e-003	+1.28e-004	+4.58e-004	
69	+3.65e-002	+2.52e-002	-6.60e-001	+1.22e-003	-1.57e-005	+4.42e-004	
70	+7.29e-003	+2.48e-002	-6.19e-001	+1.03e-003	-3.23e-004	+3.48e-004	
71	+2.80e-002	+2.72e-002	-3.98e-001	+1.14e-003	-1.31e-003	-4.20e-004	
72	-3.07e-002	+2.70e-002	-5.87e-001	+1.26e-003	-4.52e-004	-4.55e-004	
73	-2.97e-002	+2.64e-002	-6.27e-001	+1.27e-003	-1.25e-004	-4.57e-004	
74	-2.97e-002	+2.58e-002	-6.60e-001	+1.21e-003	+2.06e-005	-4.50e-004	
75	-3.15e-005	+2.54e-002	-6.17e-001	+1.04e-003	+3.29e-004	-3.09e-004	
76	-2.52e-002	+2.67e-002	-4.49e-001	-8.81e-004	+1.47e-003	-3.41e-004	
77	+4.01e-002	+2.67e-002	-6.60e-001	-9.10e-004	+4.92e-004	-3.58e-004	
78	+3.78e-002	+2.61e-002	-7.02e-001	-9.05e-004	+1.33e-004	-3.57e-004	
79	+3.83e-002	+2.51e-002	-7.39e-001	-8.62e-004	-1.76e-005	-3.43e-004	
80	+5.44e-003	+2.45e-002	-6.92e-001	-7.74e-004	-3.66e-004	-2.94e-004	
81	+2.70e-002	+2.70e-002	-4.49e-001	-8.80e-004	-1.47e-003	+3.40e-004	
82	-3.85e-002	+2.70e-002	-6.60e-001	-9.08e-004	-4.92e-004	+3.57e-004	
83	-3.61e-002	+2.65e-002	-7.01e-001	-9.02e-004	-1.31e-004	+3.54e-004	
84	-3.62e-002	+2.56e-002	-7.38e-001	-8.55e-004	+2.26e-005	+3.41e-004	
85	-2.88e-003	+2.64e-002	-6.90e-001	-7.72e-004	+3.73e-004	+2.66e-004	
106	+0.00e+000	+0.00e+000	-2.56e-001	+1.46e-004	-3.55e-004	+0.00e+000	
107	+0.00e+000	+0.00e+000	-2.78e-001	-1.39e-004	+5.05e-004	+0.00e+000	
108	+0.00e+000	+0.00e+000	-2.55e-001	+1.45e-004	+3.54e-004	+0.00e+000	
109	+0.00e+000	+0.00e+000	-2.69e-001	-1.39e-004	-4.94e-004	+0.00e+000	
110	+0.00e+000	+0.00e+000	-2.69e-001	-1.39e-004	+5.05e-004	+0.00e+000	
111	+0.00e+000	+0.00e+000	-2.29e-001	-8.57e-005	+4.56e-004	+0.00e+000	
112	+0.00e+000	+0.00e+000	-2.28e-001	-8.56e-005	-4.50e-004	+0.00e+000	
113	+0.00e+000	+0.00e+000	-1.43e-001	-8.42e-005	-4.56e-004	+0.00e+000	
114	+0.00e+000	+0.00e+000	-1.42e-001	-8.08e-005	+4.62e-004	+0.00e+000	
115	+0.00e+000	+0.00e+000	-3.75e-002	-1.01e-005	-2.57e-005	+0.00e+000	
116	+3.51e-002	+5.27e-002	-7.93e-001	-3.36e-004	+1.92e-005	-3.90e-005	
117	+3.41e-002	+5.27e-002	-7.27e-001	+5.23e-004	+6.19e-005	-3.72e-005	
118	-3.32e-002	+5.28e-002	-7.93e-001	-2.75e-004	-1.99e-005	+3.91e-005	
119	-2.77e-002	+5.28e-002	-7.27e-001	+5.19e-004	-6.18e-005	+3.79e-005	
120	-3.04e-002	+5.28e-002	-1.02e+000	+8.55e-005	-4.08e-005	-7.45e-006	
121	+3.46e-002	+5.27e-002	-1.02e+000	+8.53e-005	+4.06e-005	+1.49e-006	
122	-1.00e-001	+2.92e-002	-3.10e-001	+3.63e-004	+1.43e-003	+3.53e-005	
123	+1.03e-001	+2.79e-002	-2.84e-001	+1.94e-004	-1.43e-003	-3.34e-005	

MASSIME DEFORMAZIONI NODALI

	Trasl.X	Trasl.Y	Trasl.Z	Rotaz.X	Rotaz.Y	Rotaz.Z	DLMax
Deform. nodali	+1.90e-001	+6.04e-002	-1.30e+000	-2.69e-003	-1.47e-003	+7.27e-004	+1.30e+000
Nodo	17	51	20	24	17	13	20

COMBINAZIONE DI CARICO: 39 - DESCRIZIONE: STATICA_2.1.1

Nodo	Trasl.X	Trasl.Y	Trasl._Z	Rotaz.X	Rotaz.Y	Rotaz.Z	
1	+2.61e-003	-2.16e-002	-2.28e+000	+5.21e-003	-2.23e-003	+1.56e-003	
2	-4.62e-001	+3.99e-002	-5.73e-001	+8.52e-004	+4.56e-003	+1.16e-004	
3	+4.63e-001	+4.07e-002	-5.72e-001	+6.32e-004	-4.56e-003	-1.13e-004	
4	+3.50e-001	+4.49e-002	-5.73e-001	-3.95e-003	-3.21e-003	+4.42e-004	
5	-3.44e-001	+4.41e-002	-5.73e-001	-3.95e-003	+3.21e-003	-4.44e-004	
6	-3.40e-001	-3.00e-003	-5.01e+000	-1.11e-002	+1.52e-003	+8.30e-004	
7	+7.54e-001	-2.78e-003	-2.35e+000	-2.04e-004	+2.03e-003	+3.04e-003	
8	-4.63e-001	+1.21e-003	-6.54e+000	-1.67e-002	+9.50e-005	+5.15e-004	
9	+9.79e-001	+9.54e-004	-3.34e+000	+3.36e-003	+1.29e-004	+4.73e-003	
10	-5.15e-001	+1.47e-002	-6.56e+000	-1.73e-002	-3.90e-004	+7.09e-004	
11	+1.02e+000	+1.47e-002	-3.04e+000	+2.98e-003	-5.17e-004	+4.86e-003	
12	-5.44e-001	+2.70e-002	-6.47e+000	-1.74e-002	-1.74e-003	+7.24e-004	
13	+9.93e-001	+2.72e-002	-2.87e+000	+2.92e-003	-2.32e-003	+4.88e-003	
14	+2.24e-001	+4.49e-002	-2.25e+000	-6.49e-003	-3.21e-003	+4.42e-004	
15	+4.31e-001	+4.07e-002	-1.30e+000	+3.17e-003	-4.56e-003	-1.13e-004	
16	-3.71e-001	+3.81e-002	-5.13e+000	-1.51e-002	-5.74e-003	+1.13e-003	

Nodo	Trasl.X	Trasl.Y	Trasl_Z	Rotaz.X	Rotaz.Y	Rotaz.Z
17	+1.19e+000	+3.79e-002	-1.45e+000	+1.25e-003	-7.68e-003	+4.27e-003
18	+4.11e-001	-1.38e-002	-5.02e+000	-1.10e-002	-1.49e-003	-1.05e-003
19	-7.98e-001	-1.53e-002	-2.36e+000	-2.08e-004	-1.99e-003	-3.21e-003
20	+4.71e-001	-2.06e-003	-6.55e+000	-1.68e-002	-7.43e-005	-5.16e-004
21	-9.77e-001	-2.20e-003	-3.33e+000	+3.32e-003	-1.02e-004	-4.73e-003
22	+5.28e-001	+1.29e-002	-6.57e+000	-1.73e-002	+4.01e-004	-7.35e-004
23	-1.02e+000	+1.28e-002	-3.04e+000	+2.96e-003	+5.30e-004	-4.86e-003
24	+5.52e-001	+2.58e-002	-6.47e+000	-1.74e-002	+1.74e-003	-7.37e-004
25	-9.92e-001	+2.60e-002	-2.87e+000	+2.90e-003	+2.32e-003	-4.87e-003
26	-2.18e-001	+4.41e-002	-2.25e+000	-6.49e-003	+3.21e-003	-4.44e-004
27	-4.29e-001	+3.99e-002	-1.36e+000	+3.39e-003	+4.56e-003	+1.16e-004
28	+3.80e-001	+3.71e-002	-5.12e+000	-1.50e-002	+5.73e-003	-1.14e-003
29	-1.19e+000	+3.69e-002	-1.45e+000	+1.24e-003	+7.67e-003	-4.27e-003
30	+0.00e+000	+0.00e+000	-6.78e-002	+4.62e-004	+1.08e-003	+0.00e+000
31	+0.00e+000	+0.00e+000	-5.35e-001	+4.62e-004	+1.12e-003	+0.00e+000
32	+0.00e+000	+0.00e+000	-6.79e-002	+4.63e-004	-1.08e-003	+0.00e+000
33	+0.00e+000	+0.00e+000	-1.03e-001	-2.75e-004	+1.36e-003	+0.00e+000
34	+0.00e+000	+0.00e+000	-5.45e-001	-3.61e-004	+1.36e-003	+0.00e+000
35	+0.00e+000	+0.00e+000	-1.05e-001	-2.77e-004	-1.35e-003	+0.00e+000
36	+0.00e+000	+0.00e+000	-4.21e-001	-2.14e-004	+1.27e-003	+0.00e+000
37	+0.00e+000	+0.00e+000	-4.21e-001	-2.14e-004	-1.27e-003	+0.00e+000
38	+0.00e+000	+0.00e+000	-5.36e-001	+4.63e-004	-1.12e-003	+0.00e+000
39	+0.00e+000	+0.00e+000	-5.45e-001	-3.62e-004	-1.35e-003	+0.00e+000
40	+3.10e-003	+1.82e-001	-2.26e+000	+1.71e-005	+1.13e-007	-5.35e-007
41	+0.00e+000	+0.00e+000	-5.78e-001	-3.62e-004	-1.35e-003	+0.00e+000
42	+3.08e-003	+5.40e-003	-2.16e+000	-5.33e-003	-1.98e-003	-9.99e-004
43	-1.50e-001	+1.28e-002	-2.24e+000	-8.26e-003	-1.43e-004	+3.41e-003
44	+1.56e-001	+1.14e-002	-2.24e+000	-8.27e-003	+1.51e-004	-3.42e-003
45	+2.62e-003	+1.82e-001	-2.39e+000	+1.44e-003	+2.14e-007	-2.89e-007
46	+0.00e+000	+0.00e+000	-5.47e-001	+4.61e-004	+1.12e-003	+0.00e+000
47	-1.72e-001	+2.42e-002	-2.36e+000	+8.31e-003	-1.90e-004	-3.31e-003
48	+1.77e-001	+2.23e-002	-2.36e+000	+8.31e-003	+1.99e-004	+3.31e-003
49	+4.01e-001	+4.51e-002	-4.53e-001	+2.14e-003	-4.05e-003	-1.53e-004
50	-3.96e-001	+4.43e-002	-4.53e-001	+2.13e-003	+4.05e-003	+1.53e-004
51	+6.37e-004	+1.82e-001	-2.82e+000	-3.91e-004	-3.59e-007	-2.88e-007
52	+0.00e+000	+0.00e+000	-5.48e-001	+4.63e-004	-1.12e-003	+0.00e+000
53	+4.38e-004	+1.71e-003	-2.70e+000	-4.16e-003	-2.65e-003	-6.61e-004
54	-2.05e-001	+1.61e-002	-2.80e+000	-5.98e-003	-1.83e-004	+2.48e-003
55	+2.06e-001	+1.45e-002	-2.80e+000	-6.00e-003	+1.93e-004	-2.49e-003
56	-8.33e-002	+3.71e-002	-1.32e+000	-7.97e-003	+5.73e-003	-3.07e-003
57	+1.68e-001	+2.58e-002	-2.13e+000	-8.42e-003	+1.74e-003	-3.18e-003
58	+1.44e-001	+1.29e-002	-2.25e+000	-8.35e-003	+4.01e-004	-3.18e-003
59	+1.49e-001	-2.06e-003	-2.39e+000	-7.79e-003	-7.43e-005	-2.96e-003
60	+2.10e-002	-1.38e-002	-2.20e+000	-6.34e-003	-1.49e-003	-2.33e-003
61	+8.92e-002	+3.81e-002	-1.33e+000	-7.96e-003	-5.74e-003	+3.07e-003
62	-1.62e-001	+2.70e-002	-2.13e+000	-8.41e-003	-1.74e-003	+3.18e-003
63	-1.38e-001	+1.47e-002	-2.25e+000	-8.34e-003	-3.90e-004	+3.17e-003
64	-1.42e-001	+1.21e-003	-2.39e+000	-7.76e-003	+9.50e-005	+2.97e-003
65	-1.15e-002	-3.00e-003	-2.19e+000	-6.35e-003	+1.52e-003	+2.12e-003
66	-9.83e-002	+3.75e-002	-1.31e+000	+7.53e-003	+6.55e-003	+2.73e-003
67	+1.89e-001	+2.61e-002	-2.24e+000	+8.37e-003	+2.01e-003	+2.97e-003
68	+1.64e-001	+1.28e-002	-2.38e+000	+4.6e-003	+4.76e-004	+3.01e-003
69	+1.70e-001	-2.01e-003	-2.54e+000	+8.02e-003	-8.72e-005	+2.84e-003
70	+2.28e-002	-1.30e-002	-2.32e+000	+6.44e-003	-1.70e-003	+2.20e-003
71	+1.03e-001	+3.85e-002	-1.31e+000	+7.53e-003	-6.55e-003	-2.73e-003
72	-1.84e-001	+2.74e-002	-2.24e+000	+8.36e-003	-2.01e-003	-2.97e-003
73	-1.59e-001	+1.45e-002	-2.38e+000	+8.45e-003	-4.64e-004	-3.00e-003
74	-1.63e-001	+1.91e-003	-2.54e+000	+7.97e-003	+1.10e-004	-2.88e-003
75	-1.40e-002	-9.19e-003	-2.31e+000	+6.46e-003	+1.73e-003	-1.94e-003
76	-1.13e-001	+3.69e-002	-1.58e+000	-5.84e-003	+7.67e-003	-2.33e-003
77	+2.23e-001	+2.60e-002	-2.66e+000	-6.07e-003	+2.32e-003	-2.43e-003
78	+1.90e-001	+1.28e-002	-2.81e+000	-6.01e-003	+5.30e-004	-2.41e-003
79	+1.96e-001	-2.20e-003	-3.00e+000	-5.65e-003	-1.02e-004	-2.28e-003
80	+2.44e-002	-1.53e-002	-2.74e+000	-4.91e-003	-1.99e-003	-1.93e-003

Nodo	Trasl.X	Trasl.Y	Trasl._Z	Rotaz.X	Rotaz.Y	Rotaz.Z
81	+1.14e-001	+3.79e-002	-1.58e+000	-5.84e-003	-7.68e-003	+2.33e-003
82	-2.22e-001	+2.72e-002	-2.66e+000	-6.06e-003	-2.32e-003	+2.42e-003
83	-1.89e-001	+1.47e-002	-2.81e+000	-6.00e-003	-5.17e-004	+2.40e-003
84	-1.94e-001	+9.54e-004	-3.00e+000	-5.62e-003	+1.29e-004	+2.27e-003
85	-1.90e-002	-2.78e-003	-2.73e+000	-4.91e-003	+2.03e-003	+1.75e-003
106	+0.00e+000	+0.00e+000	-5.64e-001	+4.63e-004	-1.12e-003	+0.00e+000
107	+0.00e+000	+0.00e+000	-5.79e-001	-3.61e-004	+1.36e-003	+0.00e+000
108	+0.00e+000	+0.00e+000	-5.63e-001	+4.62e-004	+1.12e-003	+0.00e+000
109	+0.00e+000	+0.00e+000	-5.54e-001	-3.62e-004	-1.35e-003	+0.00e+000
110	+0.00e+000	+0.00e+000	-5.54e-001	-3.61e-004	+1.36e-003	+0.00e+000
111	+0.00e+000	+0.00e+000	-4.53e-001	-2.14e-004	+1.27e-003	+0.00e+000
112	+0.00e+000	+0.00e+000	-4.53e-001	-2.14e-004	-1.27e-003	+0.00e+000
113	+0.00e+000	+0.00e+000	-2.12e-001	-2.42e-004	-1.28e-003	+0.00e+000
114	+0.00e+000	+0.00e+000	-2.11e-001	-2.39e-004	+1.28e-003	+0.00e+000
115	+0.00e+000	+0.00e+000	-4.88e-002	-2.82e-005	-7.01e-005	+0.00e+000
116	+1.72e-001	+1.50e-001	-2.64e+000	-4.00e-005	-1.53e-003	-1.67e-004
117	+1.50e-001	+1.50e-001	-2.26e+000	+1.70e-003	-1.23e-003	-1.54e-004
118	-1.70e-001	+1.50e-001	-2.64e+000	+3.87e-005	+1.53e-003	+1.67e-004
119	-1.45e-001	+1.50e-001	-2.26e+000	+1.70e-003	+1.23e-003	+1.55e-004
120	-1.58e-001	+1.50e-001	-2.79e+000	+4.92e-004	+1.38e-003	-3.48e-005
121	+1.61e-001	+1.50e-001	-2.79e+000	+4.91e-004	-1.38e-003	+2.96e-005
122	-4.90e-001	+4.89e-002	-7.08e-001	+9.16e-004	+4.56e-003	+1.16e-004
123	+4.92e-001	+4.75e-002	-6.75e-001	+6.96e-004	-4.56e-003	-1.13e-004

MASSIME DEFORMAZIONI NODALI

	Trasl.X	Trasl.Y	Trasl.Z	Rotaz.X	Rotaz.Y	Rotaz.Z	DLMax
Deform. nodali	+1.19e+000	+1.82e-001	-6.57e+000	-1.74e-002	-7.68e-003	+4.88e-003	+6.59e+000
Nodo	17	51	22	12	17	13	22

COMBINAZIONE DI CARICO: 40 - DESCRIZIONE: STATICA_2.2.1

Nodo	Trasl.X	Trasl.Y	Trasl._Z	Rotaz.X	Rotaz.Y	Rotaz.Z
1	-1.31e-001	-8.87e-003	-1.91e+000	+4.27e-003	-2.62e-003	+1.32e-003
2	-4.55e-001	+4.22e-002	-5.44e-001	+8.31e-004	+3.96e-003	+9.75e-005
3	+2.99e-001	+3.51e-002	-4.82e-001	+4.32e-004	-3.82e-003	-9.47e-005
4	+1.99e-001	+3.84e-002	-4.89e-001	-2.57e-003	-2.38e-003	+2.53e-004
5	-3.69e-001	+4.61e-002	-5.48e-001	-3.93e-003	+2.90e-003	-4.69e-004
6	-3.01e-001	+3.82e-003	-3.56e+000	-6.78e-003	+8.13e-004	+4.44e-004
7	+3.42e-001	+3.93e-003	-2.04e+000	-7.34e-005	+1.08e-003	+1.82e-003
8	-3.95e-001	+5.75e-003	-4.41e+000	-1.00e-002	-5.46e-005	+3.21e-004
9	+4.75e-001	+5.59e-003	-2.61e+000	+2.04e-003	-6.59e-005	+2.83e-003
10	-4.15e-001	+1.60e-002	-4.38e+000	-1.03e-002	-5.32e-004	+4.21e-004
11	+5.04e-001	+1.60e-002	-2.38e+000	+1.82e-003	-6.94e-004	+2.90e-003
12	-4.09e-001	+2.53e-002	-4.24e+000	-1.04e-002	-1.58e-003	+4.36e-004
13	+5.21e-001	+2.55e-002	-2.16e+000	+1.78e-003	-2.09e-003	+2.91e-003
14	+1.27e-001	+3.84e-002	-1.57e+000	-4.20e-003	-2.38e-003	+2.53e-004
15	+2.72e-001	+3.51e-002	-9.57e-001	+2.06e-003	-3.82e-003	-9.47e-005
16	-2.64e-001	+3.34e-002	-3.32e+000	-9.07e-003	-4.16e-003	+6.80e-004
17	+6.98e-001	+3.32e-002	-1.13e+000	+8.09e-004	-5.53e-003	+2.56e-003
18	+3.05e-001	-2.18e-003	-4.68e+000	-1.10e-002	-1.57e-003	-1.07e-003
19	-9.04e-001	-3.36e-003	-1.92e+000	-1.98e-004	-2.09e-003	-3.21e-003
20	+3.61e-001	+8.84e-003	-6.24e+000	-1.68e-002	-1.84e-004	-5.24e-004
21	-1.08e+000	+8.70e-003	-2.90e+000	+3.29e-003	-2.42e-004	-4.73e-003
22	+4.27e-001	+2.13e-002	-6.30e+000	-1.74e-002	+1.25e-004	-7.49e-004
23	-1.12e+000	+2.13e-002	-2.66e+000	+2.92e-003	+1.69e-004	-4.86e-003
24	+4.74e-001	+3.16e-002	-6.28e+000	-1.74e-002	+1.28e-003	-7.46e-004
25	-1.06e+000	+3.18e-002	-2.60e+000	+2.87e-003	+1.70e-003	-4.87e-003
26	-2.35e-001	+4.61e-002	-2.22e+000	-6.47e-003	+2.90e-003	-4.69e-004
27	-4.28e-001	+4.22e-002	-1.33e+000	+3.37e-003	+3.96e-003	+9.75e-005
28	+3.35e-001	+4.05e-002	-5.04e+000	-1.51e-002	+5.18e-003	-1.15e-003
29	-1.21e+000	+4.02e-002	-1.32e+000	+1.22e-003	+6.94e-003	-4.26e-003
30	+0.00e+000	+0.00e+000	-9.24e-002	+3.58e-004	+8.32e-004	+0.00e+000
31	+0.00e+000	+0.00e+000	-4.54e-001	+3.58e-004	+8.66e-004	+0.00e+000
32	+0.00e+000	+0.00e+000	-7.39e-002	+4.30e-004	-1.00e-003	+0.00e+000

Nodo	Trasl.X	Trasl.Y	Trasl._Z	Rotaz.X	Rotaz.Y	Rotaz.Z
33	+0.00e+000	+0.00e+000	-1.15e-001	-2.16e-004	+1.08e-003	+0.00e+000
34	+0.00e+000	+0.00e+000	-4.67e-001	-2.91e-004	+1.08e-003	+0.00e+000
35	+0.00e+000	+0.00e+000	-1.07e-001	-2.63e-004	-1.28e-003	+0.00e+000
36	+0.00e+000	+0.00e+000	-3.68e-001	-1.73e-004	+9.99e-004	+0.00e+000
37	+0.00e+000	+0.00e+000	-4.05e-001	-2.04e-004	-1.20e-003	+0.00e+000
38	+0.00e+000	+0.00e+000	-5.10e-001	+4.30e-004	-1.05e-003	+0.00e+000
39	+0.00e+000	+0.00e+000	-5.22e-001	-3.42e-004	-1.27e-003	+0.00e+000
40	-6.26e-002	+1.54e-001	-1.90e+000	+3.25e-006	-3.43e-005	-2.39e-005
41	+0.00e+000	+0.00e+000	-5.54e-001	-3.42e-004	-1.27e-003	+0.00e+000
42	-1.10e-001	+1.01e-002	-1.82e+000	-4.35e-003	-2.34e-003	-1.02e-003
43	-1.94e-001	+1.52e-002	-1.78e+000	-4.92e-003	-4.40e-004	+2.04e-003
44	+5.51e-002	+1.94e-002	-1.97e+000	-8.33e-003	-1.77e-004	-3.43e-003
45	-8.22e-002	+1.55e-001	-2.00e+000	+1.25e-003	-6.07e-005	-7.38e-006
46	+0.00e+000	+0.00e+000	-4.63e-001	+3.58e-004	+8.66e-004	+0.00e+000
47	-2.29e-001	+2.22e-002	-1.87e+000	+5.04e-003	-5.06e-004	-1.99e-003
48	+5.45e-002	+3.01e-002	-2.08e+000	+8.24e-003	-1.61e-004	+3.29e-003
49	+2.18e-001	+3.83e-002	-3.93e-001	-1.39e-003	-3.43e-003	-1.20e-004
50	-4.34e-001	+4.64e-002	-4.35e-001	+2.11e-003	+3.54e-003	+1.30e-004
51	-4.75e-002	+1.55e-001	-2.35e+000	-4.83e-004	-8.45e-005	-2.12e-007
52	+0.00e+000	+0.00e+000	-5.21e-001	+4.30e-004	-1.05e-003	+0.00e+000
53	-1.08e-001	+7.32e-003	-2.24e+000	-3.37e-003	-3.13e-003	-7.22e-004
54	-2.22e-001	+1.74e-002	-2.20e+000	-3.54e-003	-5.70e-004	+1.48e-003
55	+1.12e-001	+2.23e-002	-2.45e+000	-6.03e-003	-2.40e-004	-2.50e-003
56	-1.30e-001	+4.05e-002	-1.23e+000	-7.99e-003	+5.18e-003	-3.08e-003
57	+8.67e-002	+3.16e-002	-1.93e+000	-8.47e-003	+1.28e-003	-3.19e-003
58	+3.93e-002	+2.13e-002	-1.97e+000	-8.41e-003	+1.25e-004	-3.20e-003
59	+3.72e-002	+8.84e-003	-2.07e+000	-7.84e-003	-1.84e-004	-2.97e-003
60	-9.00e-002	-2.18e-003	-1.86e+000	-6.33e-003	-1.57e-003	-2.35e-003
61	+1.35e-002	+3.34e-002	-1.03e+000	-4.79e-003	+1.85e-003	+1.85e-003
62	-1.80e-001	+2.53e-002	-1.65e+000	-5.03e-003	-1.58e-003	+1.90e-003
63	-1.91e-001	+1.60e-002	-1.80e+000	-4.97e-003	-5.32e-004	+1.89e-003
64	-1.99e-001	+5.75e-003	-1.93e+000	-4.63e-003	-5.46e-005	+1.79e-003
65	-1.18e-001	+3.82e-003	-1.83e+000	-3.89e-003	+8.13e-004	+1.24e-003
66	-1.61e-001	+4.09e-002	-1.22e+000	+7.50e-003	+5.93e-003	+2.73e-003
67	+8.81e-002	+3.19e-002	-2.02e+000	+8.32e-003	+1.50e-003	+2.96e-003
68	+3.71e-002	+2.13e-002	-2.07e+000	+8.38e-003	+1.76e-004	+2.99e-003
69	+3.59e-002	+8.83e-003	-2.20e+000	+7.91e-003	-2.00e-004	+2.80e-003
70	-1.09e-001	-2.36e-003	-1.95e+000	+6.30e-003	-1.78e-003	+2.15e-003
71	+6.67e-003	+3.36e-002	-1.01e+000	+4.53e-003	-4.74e-003	-1.64e-003
72	-2.14e-001	+2.55e-002	-1.71e+000	+5.05e-003	-1.81e-003	-1.79e-003
73	-2.26e-001	+1.58e-002	-1.90e+000	+5.14e-003	-6.04e-004	-1.81e-003
74	-2.34e-001	+6.35e-003	-2.04e+000	+4.87e-003	-4.86e-005	-1.77e-003
75	-1.41e-001	-3.40e-004	-1.92e+000	+4.06e-003	+9.33e-004	-1.18e-003
76	-1.35e-001	+4.02e-002	-1.46e+000	-5.86e-003	+6.94e-003	-2.33e-003
77	+1.55e-001	+3.18e-002	-2.40e+000	+6.10e-003	+1.70e-003	-2.42e-003
78	+9.06e-002	+2.13e-002	-2.45e+000	-6.05e-003	+1.69e-004	-2.41e-003
79	+8.84e-002	+8.70e-003	-2.59e+000	-5.68e-003	-2.42e-004	-2.28e-003
80	-8.16e-002	-3.36e-003	-2.30e+000	-4.90e-003	-2.09e-003	-1.93e-003
81	+5.19e-002	+3.32e-002	-1.20e+000	-3.47e-003	-5.53e-003	+1.39e-003
82	-2.05e-001	+2.55e-002	-2.02e+000	-3.59e-003	-2.09e-003	+1.44e-003
83	-2.17e-001	+1.60e-002	-2.23e+000	-3.55e-003	-6.94e-004	+1.43e-003
84	-2.28e-001	+5.59e-003	-2.40e+000	-3.33e-003	-6.59e-005	+1.36e-003
85	-1.20e-001	+3.93e-003	-2.26e+000	-2.97e-003	+1.08e-003	+1.02e-003
106	+0.00e+000	+0.00e+000	-5.36e-001	+4.30e-004	-1.05e-003	+0.00e+000
107	+0.00e+000	+0.00e+000	-4.94e-001	-2.91e-004	+1.08e-003	+0.00e+000
108	+0.00e+000	+0.00e+000	-4.75e-001	+3.58e-004	+8.66e-004	+0.00e+000
109	+0.00e+000	+0.00e+000	-5.31e-001	-3.42e-004	-1.27e-003	+0.00e+000
110	+0.00e+000	+0.00e+000	-4.75e-001	-2.90e-004	+1.08e-003	+0.00e+000
111	+0.00e+000	+0.00e+000	-3.93e-001	-1.73e-004	+9.99e-004	+0.00e+000
112	+0.00e+000	+0.00e+000	-4.35e-001	-2.04e-004	-1.20e-003	+0.00e+000
113	+0.00e+000	+0.00e+000	-2.07e-001	-2.32e-004	-1.21e-003	+0.00e+000
114	+0.00e+000	+0.00e+000	-2.03e-001	-1.83e-004	+1.01e-003	+0.00e+000
115	+0.00e+000	+0.00e+000	-4.88e-002	-2.49e-005	-6.80e-005	+0.00e+000
116	+8.05e-002	+1.27e-001	-2.21e+000	-1.72e-004	-1.20e-003	-1.43e-004

Nodo	Trasl.X	Trasl.Y	Trasl._Z	Rotaz.X	Rotaz.Y	Rotaz.Z
117	+2.88e-002	+1.27e-001	-1.91e+000	+1.32e-003	-9.48e-004	-1.32e-004
118	-1.98e-001	+1.31e-001	-2.26e+000	-2.79e-005	+1.08e-003	+1.30e-004
119	-2.12e-001	+1.31e-001	-1.95e+000	+1.57e-003	+8.58e-004	+1.21e-004
120	-2.05e-001	+1.31e-001	-2.45e+000	+4.06e-004	+9.68e-004	+1.75e-005
121	+5.47e-002	+1.27e-001	-2.40e+000	+3.87e-004	-1.08e-003	+6.86e-005
122	-4.80e-001	+5.10e-002	-6.76e-001	+8.94e-004	+3.96e-003	+9.75e-005
123	+3.23e-001	+3.99e-002	-5.54e-001	+4.95e-004	-3.82e-003	-9.47e-005

MASSIME DEFORMAZIONI NODALI

	Trasl.X	Trasl.Y	Trasl.Z	Rotaz.X	Rotaz.Y	Rotaz.Z	DLMax
Deform. nodali	-1.21e+000	+1.55e-001	-6.30e+000	-1.74e-002	+6.94e-003	-4.87e-003	+6.32e+000
Nodo	29	51	22	24	29	25	22

COMBINAZIONE DI CARICO: 41 - DESCRIZIONE: STATICA_2.1.2

Nodo	Trasl.X	Trasl.Y	Trasl._Z	Rotaz.X	Rotaz.Y	Rotaz.Z
1	+1.63e-003	-2.88e-002	-2.09e+000	+4.96e-003	-2.10e-003	+1.49e-003
2	-4.35e-001	+3.22e-002	-4.95e-001	+7.58e-004	+4.13e-003	+1.07e-004
3	+4.36e-001	+3.29e-002	-4.95e-001	+5.89e-004	-4.14e-003	-1.05e-004
4	+3.27e-001	+3.66e-002	-4.91e-001	-3.68e-003	-3.00e-003	+4.16e-004
5	-3.23e-001	+3.59e-002	-4.91e-001	-3.68e-003	+3.00e-003	-4.17e-004
6	-3.25e-001	-1.12e-002	-4.68e+000	-1.05e-002	+1.43e-003	+7.96e-004
7	+7.18e-001	-1.10e-002	-2.15e+000	-2.24e-004	+1.92e-003	+2.89e-003
8	-4.39e-001	-6.68e-003	-6.15e+000	-1.60e-002	+8.96e-005	+4.84e-004
9	+9.37e-001	-6.93e-003	-3.10e+000	+3.21e-003	+1.22e-004	+4.52e-003
10	-4.89e-001	+6.64e-003	-6.18e+000	-1.65e-002	-3.58e-004	+6.72e-004
11	+9.77e-001	+6.62e-003	-2.82e+000	+2.84e-003	-4.78e-004	+4.64e-003
12	-5.17e-001	+1.89e-002	-6.09e+000	-1.66e-002	-1.62e-003	+6.85e-004
13	+9.50e-001	+1.90e-002	-2.66e+000	+2.79e-003	-2.17e-003	+4.66e-003
14	+2.09e-001	+3.66e-002	-2.05e+000	-6.05e-003	-3.00e-003	+4.16e-004
15	+4.06e-001	+3.29e-002	-1.18e+000	+2.96e-003	-4.14e-003	-1.05e-004
16	-3.56e-001	+2.99e-002	-4.81e+000	-1.43e-002	-5.39e-003	+1.08e-003
17	+1.14e+000	+2.97e-002	-1.32e+000	+1.18e-003	-7.24e-003	+4.08e-003
18	+3.91e-001	-2.15e-002	-4.69e+000	-1.05e-002	-1.40e-003	-1.00e-003
19	-7.60e-001	-2.29e-002	-2.16e+000	-2.27e-004	-1.88e-003	-3.05e-003
20	+4.44e-001	-9.80e-003	-6.16e+000	-1.60e-002	-7.02e-005	-4.85e-004
21	-9.35e-001	-9.94e-003	-3.10e+000	+3.17e-003	-9.69e-005	-4.51e-003
22	+5.00e-001	+4.86e-003	-6.18e+000	-1.65e-002	+3.68e-004	-6.97e-004
23	-9.78e-001	+4.85e-003	-2.82e+000	+2.82e-003	+4.90e-004	-4.64e-003
24	+5.23e-001	+1.78e-002	-6.09e+000	-1.66e-002	+1.62e-003	-6.98e-004
25	-9.49e-001	+1.79e-002	-2.66e+000	+2.77e-003	+2.17e-003	-4.66e-003
26	-2.05e-001	+3.59e-002	-2.05e+000	-6.05e-003	+3.00e-003	-4.17e-004
27	-4.04e-001	+3.22e-002	-1.22e+000	+3.13e-003	+4.13e-003	+1.07e-004
28	+3.63e-001	+2.90e-002	-4.81e+000	-1.43e-002	+5.39e-003	-1.09e-003
29	-1.13e+000	+2.88e-002	-1.31e+000	+1.17e-003	+7.23e-003	-4.07e-003
30	+0.00e+000	+0.00e+000	-3.81e-002	+4.18e-004	+9.75e-004	+0.00e+000
31	+0.00e+000	+0.00e+000	-4.61e-001	+4.18e-004	+1.02e-003	+0.00e+000
32	+0.00e+000	+0.00e+000	-3.81e-002	+4.19e-004	-9.77e-004	+0.00e+000
33	+0.00e+000	+0.00e+000	-7.27e-002	-2.45e-004	+1.21e-003	+0.00e+000
34	+0.00e+000	+0.00e+000	-4.65e-001	-3.20e-004	+1.20e-003	+0.00e+000
35	+0.00e+000	+0.00e+000	-7.45e-002	-2.47e-004	-1.20e-003	+0.00e+000
36	+0.00e+000	+0.00e+000	-3.56e-001	-1.89e-004	+1.14e-003	+0.00e+000
37	+0.00e+000	+0.00e+000	-3.56e-001	-1.89e-004	-1.13e-003	+0.00e+000
38	+0.00e+000	+0.00e+000	-4.62e-001	+4.19e-004	-1.02e-003	+0.00e+000
39	+0.00e+000	+0.00e+000	-4.65e-001	-3.20e-004	-1.20e-003	+0.00e+000
40	+1.97e-003	+1.65e-001	-2.07e+000	+2.64e-005	+8.29e-008	-3.90e-007
41	+0.00e+000	+0.00e+000	-4.95e-001	-3.20e-004	-1.20e-003	+0.00e+000
42	+1.93e-003	-3.29e-003	-1.98e-003	-5.06e-003	-1.87e-003	-9.50e-004
43	-1.42e-001	+4.96e-003	-2.05e+000	-7.87e-003	-1.21e-004	+3.25e-003
44	+1.46e-001	+3.63e-003	-2.05e+000	-7.88e-003	+1.28e-004	-3.26e-003
45	+1.66e-003	+1.65e-001	-2.20e+000	+1.28e-003	+1.96e-007	-5.68e-008
46	+0.00e+000	+0.00e+000	-4.72e-001	+4.18e-004	+1.02e-003	+0.00e+000
47	-1.62e-001	+1.58e-002	-2.17e+000	+7.93e-003	-1.63e-004	-3.15e-003
48	+1.65e-001	+1.40e-002	-2.17e+000	+7.94e-003	+1.71e-004	+3.16e-003

Nodo	Trasl.X	Trasl.Y	Trasl._Z	Rotaz.X	Rotaz.Y	Rotaz.Z
49	+3.75e-001	+3.69e-002	-3.85e-001	+2.00e-003	-3.65e-003	-1.44e-004
50	-3.72e-001	+3.62e-002	-3.85e-001	+1.99e-003	+3.65e-003	+1.44e-004
51	+3.57e-004	+1.65e-001	-2.61e+000	-2.15e-004	-2.38e-007	-1.31e-007
52	+0.00e+000	+0.00e+000	-4.72e-001	+4.19e-004	-1.02e-003	+0.00e+000
53	+1.90e-004	-6.74e-003	-2.49e+000	-3.96e-003	-2.50e-003	-6.31e-004
54	-1.93e-001	+8.03e-003	-2.59e+000	-5.71e-003	-1.57e-004	+2.37e-003
55	+1.94e-001	+6.59e-003	-2.59e+000	-5.73e-003	+1.67e-004	-2.38e-003
56	-7.80e-002	+2.90e-002	-1.20e+000	-7.58e-003	+5.39e-003	-2.93e-003
57	+1.58e-001	+1.78e-002	-1.95e+000	-8.02e-003	+1.62e-003	-3.03e-003
58	+1.34e-001	+4.86e-003	-2.06e+000	-7.96e-003	+3.68e-004	-3.03e-003
59	+1.39e-001	-9.80e-003	-2.20e+000	-7.42e-003	-7.02e-005	-2.82e-003
60	+1.88e-002	-2.15e-002	-2.01e+000	-6.02e-003	-1.40e-003	-2.22e-003
61	+8.17e-002	+2.99e-002	-1.20e+000	-7.57e-003	-5.39e-003	+2.92e-003
62	-1.54e-001	+1.89e-002	-1.96e+000	-8.01e-003	-1.62e-003	+3.03e-003
63	-1.31e-001	+6.64e-003	-2.06e+000	-7.95e-003	-3.58e-004	+3.02e-003
64	-1.34e-001	-6.68e-003	-2.19e+000	-7.39e-003	+8.96e-005	+2.83e-003
65	-1.18e-002	-1.12e-002	-2.00e+000	-6.03e-003	+1.43e-003	+2.01e-003
66	-9.19e-002	+2.95e-002	-1.19e+000	+7.19e-003	+6.15e-003	+2.60e-003
67	+1.78e-001	+1.80e-002	-2.06e+000	+7.99e-003	+1.87e-003	+2.83e-003
68	+1.53e-001	+4.78e-003	-2.19e+000	+8.08e-003	+4.38e-004	+2.87e-003
69	+1.59e-001	-9.78e-003	-2.34e+000	+7.65e-003	-8.25e-005	+2.70e-003
70	+2.06e-002	-2.07e-002	-2.13e+000	+6.13e-003	-1.60e-003	+2.09e-003
71	+9.49e-002	+3.03e-002	-1.19e+000	+7.19e-003	-6.16e-003	-2.60e-003
72	-1.75e-001	+1.92e-002	-2.06e+000	+7.99e-003	-1.87e-003	-2.83e-003
73	-1.50e-001	+6.43e-003	-2.19e+000	+8.07e-003	-4.27e-004	-2.86e-003
74	-1.54e-001	-6.02e-003	-2.34e+000	+7.60e-003	+1.04e-004	-2.75e-003
75	-1.40e-002	-1.71e-002	-2.12e+000	+6.14e-003	+1.63e-003	-1.85e-003
76	-1.05e-001	+2.88e-002	-1.45e+000	-5.58e-003	+7.23e-003	-2.23e-003
77	+2.11e-001	+1.79e-002	-2.46e+000	-5.80e-003	+2.17e-003	-2.32e-003
78	+1.79e-001	+4.85e-003	-2.60e+000	-5.74e-003	+4.90e-004	-2.31e-003
79	+1.85e-001	-9.94e-003	-2.78e+000	-5.39e-003	-9.69e-005	-2.18e-003
80	+2.27e-002	-2.29e-002	-2.53e+000	-4.67e-003	-1.88e-003	-1.84e-003
81	+1.06e-001	+2.97e-002	-1.45e+000	-5.57e-003	-7.24e-003	+2.23e-003
82	-2.11e-001	+1.90e-002	-2.46e+000	-5.79e-003	-2.17e-003	+2.31e-003
83	-1.78e-001	+6.62e-003	-2.60e+000	-5.73e-003	-4.78e-004	+2.29e-003
84	-1.83e-001	-6.93e-003	-2.78e+000	-5.36e-003	+1.22e-004	+2.17e-003
85	-1.82e-002	-1.10e-002	-2.52e+000	-4.67e-003	+1.92e-003	+1.67e-003
106	+0.00e+000	+0.00e+000	-4.87e-001	+4.19e-004	-1.02e-003	+0.00e+000
107	+0.00e+000	+0.00e+000	-4.95e-001	-3.20e-004	+1.20e-003	+0.00e+000
108	+0.00e+000	+0.00e+000	-4.87e-001	+4.18e-004	+1.02e-003	+0.00e+000
109	+0.00e+000	+0.00e+000	-4.73e-001	-3.20e-004	-1.20e-003	+0.00e+000
110	+0.00e+000	+0.00e+000	-4.73e-001	-3.20e-004	+1.20e-003	+0.00e+000
111	+0.00e+000	+0.00e+000	-3.85e-001	-1.89e-004	+1.14e-003	+0.00e+000
112	+0.00e+000	+0.00e+000	-3.84e-001	-1.89e-004	-1.13e-003	+0.00e+000
113	+0.00e+000	+0.00e+000	-1.69e-001	-2.17e-004	-1.14e-003	+0.00e+000
114	+0.00e+000	+0.00e+000	-1.69e-001	-2.15e-004	+1.15e-003	+0.00e+000
115	+0.00e+000	+0.00e+000	-3.76e-002	-2.52e-005	-6.24e-005	+0.00e+000
116	+1.61e-001	+1.35e-001	-2.40e+000	+6.07e-005	-1.54e-003	-1.56e-004
117	+1.40e-001	+1.35e-001	-2.04e+000	+1.55e-003	-1.25e-003	-1.44e-004
118	-1.61e-001	+1.35e-001	-2.40e+000	+1.21e-004	+1.54e-003	+1.57e-004
119	-1.36e-001	+1.35e-001	-2.04e+000	+1.54e-003	+1.25e-003	+1.45e-004
120	-1.48e-001	+1.35e-001	-2.49e+000	+4.66e-004	+1.39e-003	-3.25e-005
121	+1.50e-001	+1.35e-001	-2.49e+000	+4.66e-004	-1.39e-003	+2.91e-005
122	-4.60e-001	+4.01e-002	-6.15e-001	+8.07e-004	+4.13e-003	+1.07e-004
123	+4.61e-001	+3.92e-002	-5.89e-001	+6.38e-004	-4.14e-003	-1.05e-004

MASSIME DEFORMAZIONI NODALI

	Trasl.X	Trasl.Y	Trasl.Z	Rotaz.X	Rotaz.Y	Rotaz.Z	DLMax
Deform. nodali	+1.14e+000	+1.65e-001	-6.18e+000	-1.66e-002	-7.24e-003	+4.66e-003	+6.20e+000
Nodo	17	51	22	12	17	13	22

COMBINAZIONE DI CARICO: 42 - DESCRIZIONE: STATICA_2.2.2

Nodo	Trasl.X	Trasl.Y	Trasl._Z	Rotaz.X	Rotaz.Y	Rotaz.Z
------	---------	---------	----------	---------	---------	---------

Nodo	Trasl.X	Trasl.Y	Trasl_Z	Rotaz.X	Rotaz.Y	Rotaz.Z
1	-1.32e-001	-1.61e-002	-1.72e+000	+4.02e-003	-2.50e-003	+1.25e-003
2	-4.28e-001	+3.44e-002	-4.67e-001	+7.37e-004	+3.53e-003	+8.82e-005
3	+2.71e-001	+2.73e-002	-4.05e-001	+3.88e-004	-3.39e-003	-8.59e-005
4	+1.76e-001	+3.01e-002	-4.07e-001	-2.30e-003	-2.17e-003	+2.26e-004
5	-3.48e-001	+3.80e-002	-4.66e-001	-3.66e-003	+2.69e-003	-4.42e-004
6	-2.87e-001	-4.31e-003	-3.23e+000	-6.21e-003	+7.25e-004	+4.10e-004
7	+3.05e-001	-4.20e-003	-1.85e+000	-9.35e-005	+9.67e-004	+1.67e-003
8	-3.71e-001	-2.13e-003	-4.02e+000	-9.22e-003	-6.00e-005	+2.90e-004
9	+4.33e-001	-2.28e-003	-2.37e+000	+1.89e-003	-7.27e-005	+2.62e-003
10	-3.89e-001	+7.91e-003	-3.99e+000	-9.54e-003	-5.00e-004	+3.84e-004
11	+4.61e-001	+7.91e-003	-2.16e+000	+1.69e-003	-6.54e-004	+2.68e-003
12	-3.83e-001	+1.71e-002	-3.86e+000	-9.59e-003	-1.46e-003	+3.97e-004
13	+4.78e-001	+1.73e-002	-1.95e+000	+1.65e-003	-1.94e-003	+2.70e-003
14	+1.11e-001	+3.01e-002	-1.38e+000	-3.76e-003	-2.17e-003	+2.26e-004
15	+2.46e-001	+2.73e-002	-8.32e-001	+1.85e-003	-3.39e-003	-8.59e-005
16	-2.49e-001	+2.52e-002	-3.01e+000	-8.34e-003	-3.82e-003	+6.25e-004
17	+6.41e-001	+2.51e-002	-1.00e+000	+7.36e-004	-5.09e-003	+2.37e-003
18	+2.85e-001	-9.81e-003	-4.35e+000	-1.05e-002	-1.48e-003	-1.02e-003
19	-8.66e-001	-1.09e-002	-1.72e+000	-2.17e-004	-1.98e-003	-3.05e-003
20	+3.35e-001	+1.14e-003	-5.86e+000	-1.60e-002	-1.80e-004	-4.94e-004
21	-1.04e+000	+9.97e-004	-2.67e+000	+3.14e-003	-2.37e-004	-4.51e-003
22	+3.99e-001	+1.34e-002	-5.92e+000	-1.66e-002	+9.25e-005	-7.11e-004
23	-1.08e+000	+1.34e-002	-2.44e+000	+2.78e-003	+1.29e-004	-4.64e-003
24	+4.45e-001	+2.36e-002	-5.91e+000	-1.66e-002	+1.16e-003	-7.07e-004
25	-1.02e+000	+2.38e-002	-2.39e+000	+2.74e-003	+1.56e-003	-4.65e-003
26	-2.22e-001	+3.80e-002	-2.02e+000	-6.04e-003	+2.69e-003	-4.42e-004
27	-4.03e-001	+3.44e-002	-1.19e+000	+3.11e-003	+3.53e-003	+8.82e-005
28	+3.17e-001	+3.24e-002	-4.73e+000	-1.44e-002	+4.84e-003	-1.09e-003
29	-1.16e+000	+3.22e-002	-1.19e+000	+1.15e-003	+6.50e-003	-4.07e-003
30	+0.00e+000	+0.00e+000	-6.27e-002	+3.15e-004	+7.30e-004	+0.00e+000
31	+0.00e+000	+0.00e+000	-3.80e-001	+3.15e-004	+7.60e-004	+0.00e+000
32	+0.00e+000	+0.00e+000	-4.41e-002	+3.86e-004	-9.03e-004	+0.00e+000
33	+0.00e+000	+0.00e+000	-8.50e-002	-1.86e-004	+9.31e-004	+0.00e+000
34	+0.00e+000	+0.00e+000	-3.88e-001	-2.49e-004	+9.27e-004	+0.00e+000
35	+0.00e+000	+0.00e+000	-7.60e-002	-2.33e-004	-1.13e-003	+0.00e+000
36	+0.00e+000	+0.00e+000	-3.03e-001	-1.48e-004	+8.62e-004	+0.00e+000
37	+0.00e+000	+0.00e+000	-3.40e-001	-1.78e-004	-1.07e-003	+0.00e+000
38	+0.00e+000	+0.00e+000	-4.36e-001	+3.86e-004	-9.41e-004	+0.00e+000
39	+0.00e+000	+0.00e+000	-4.42e-001	-3.00e-004	-1.13e-003	+0.00e+000
40	-6.38e-002	+1.38e-001	-1.71e+000	+1.25e-005	-3.44e-005	-2.38e-005
41	+0.00e+000	+0.00e+000	-4.71e-001	-3.00e-004	-1.13e-003	+0.00e+000
42	-1.11e-001	+1.44e-003	-1.64e+000	-4.07e-003	-2.22e-003	-9.69e-004
43	-1.86e-001	+7.34e-003	-1.60e+000	-4.53e-003	-4.18e-004	+1.88e-003
44	+4.48e-002	+1.16e-002	-1.79e+000	-7.93e-003	-2.00e-004	-3.27e-003
45	-8.32e-002	+1.38e-001	-1.81e+000	+1.09e-003	-6.08e-005	-7.15e-006
46	+0.00e+000	+0.00e+000	-3.88e-001	+3.15e-004	+7.60e-004	+0.00e+000
47	-2.20e-001	+1.38e-002	-1.68e+000	+4.67e-003	-4.79e-004	-1.84e-003
48	+4.30e-002	+2.19e-002	-1.89e+000	+7.87e-003	-1.89e-004	+3.14e-003
49	+1.92e-001	+3.01e-002	-3.24e-001	+1.25e-003	-3.02e-003	-1.10e-004
50	-4.10e-001	+3.83e-002	-3.67e-001	+1.97e-003	+3.13e-003	+1.21e-004
51	-4.77e-002	+1.38e-001	-2.14e+000	-3.08e-004	-8.44e-005	-5.59e-008
52	+0.00e+000	+0.00e+000	-4.46e-001	+3.86e-004	-9.41e-004	+0.00e+000
53	-1.08e-001	-1.07e-003	-2.04e+000	-3.17e-003	-2.98e-003	-6.92e-004
54	-2.10e-001	+9.30e-003	-1.99e+000	-3.27e-003	-5.45e-004	+1.37e-003
55	+9.97e-002	+1.44e-002	-2.24e+000	-5.76e-003	-2.66e-004	-2.39e-003
56	-1.24e-001	+3.24e-002	-1.11e+000	-7.61e-003	+4.84e-003	-2.93e-003
57	+7.67e-002	+2.36e-002	-1.76e+000	-8.07e-003	+1.16e-003	-3.04e-003
58	+2.96e-002	+1.34e-002	-1.79e+000	-8.01e-003	+9.25e-005	-3.05e-003
59	+2.73e-002	+1.14e-003	-1.88e+000	-7.46e-003	-1.80e-004	-2.83e-003
60	-9.22e-002	-9.81e-003	-1.67e+000	-6.01e-003	-1.48e-003	-2.23e-003
61	+5.90e-003	+2.52e-002	-9.00e-001	-4.40e-003	-3.82e-003	+1.70e-003
62	-1.73e-001	+1.71e-002	-1.47e+000	-4.63e-003	-1.46e-003	+1.76e-003
63	-1.83e-001	+7.91e-003	-1.62e+000	-4.58e-003	-5.00e-004	+1.74e-003
64	-1.92e-001	-2.13e-003	-1.74e+000	-4.26e-003	-6.00e-005	+1.65e-003

Nodo	Trasl.X	Trasl.Y	Trasl_Z	Rotaz.X	Rotaz.Y	Rotaz.Z
65	-1.19e-001	-4.31e-003	-1.65e+000	-3.56e-003	+7.25e-004	+1.13e-003
66	-1.54e-001	+3.29e-002	-1.10e+000	+7.16e-003	+5.54e-003	+2.60e-003
67	+7.70e-002	+2.39e-002	-1.85e+000	+7.94e-003	+1.36e-003	+2.82e-003
68	+2.62e-002	+1.33e-002	-1.89e+000	+8.00e-003	+1.37e-004	+2.85e-003
69	+2.49e-002	+1.11e-003	-2.00e+000	+7.55e-003	-1.95e-004	+2.67e-003
70	-1.11e-001	-1.00e-002	-1.77e+000	+5.99e-003	-1.68e-003	+2.04e-003
71	-1.76e-003	+2.54e-002	-8.88e-001	+4.19e-003	-4.35e-003	-1.51e-003
72	-2.05e-001	+1.73e-002	-1.54e+000	+4.68e-003	-1.67e-003	-1.65e-003
73	-2.17e-001	+7.75e-003	-1.71e+000	+4.75e-003	-5.67e-004	-1.68e-003
74	-2.26e-001	-1.57e-003	-1.84e+000	+4.51e-003	-5.47e-005	-1.64e-003
75	-1.41e-001	-8.17e-003	-1.74e+000	+3.74e-003	+8.34e-004	-1.09e-003
76	-1.27e-001	+3.22e-002	-1.33e+000	-5.60e-003	+6.50e-003	-2.23e-003
77	+1.43e-001	+2.38e-002	-2.20e+000	-5.83e-003	+1.56e-003	-2.32e-003
78	+7.92e-002	+1.34e-002	-2.24e+000	-5.78e-003	+1.29e-004	-2.31e-003
79	+7.69e-002	+9.97e-004	-2.36e+000	-5.42e-003	-2.37e-004	-2.18e-003
80	-8.32e-002	-1.09e-002	-2.09e+000	-4.66e-003	-1.98e-003	-1.84e-003
81	+4.39e-002	+2.51e-002	-1.06e+000	-3.20e-003	-5.09e-003	+1.29e-003
82	-1.94e-001	+1.73e-002	-1.82e+000	-3.31e-003	-1.94e-003	+1.34e-003
83	-2.06e-001	+7.91e-003	-2.02e+000	-3.27e-003	-6.54e-004	+1.32e-003
84	-2.17e-001	-2.28e-003	-2.17e+000	-3.07e-003	-7.27e-005	+1.26e-003
85	-1.19e-001	-4.20e-003	-2.06e+000	-2.74e-003	+9.67e-004	+9.45e-004
106	+0.00e+000	+0.00e+000	-4.60e-001	+3.86e-004	-9.41e-004	+0.00e+000
107	+0.00e+000	+0.00e+000	-4.11e-001	-2.49e-004	+9.27e-004	+0.00e+000
108	+0.00e+000	+0.00e+000	-3.99e-001	+3.15e-004	+7.60e-004	+0.00e+000
109	+0.00e+000	+0.00e+000	-4.50e-001	-3.00e-004	-1.13e-003	+0.00e+000
110	+0.00e+000	+0.00e+000	-3.94e-001	-2.49e-004	+9.27e-004	+0.00e+000
111	+0.00e+000	+0.00e+000	-3.24e-001	-1.48e-004	+8.62e-004	+0.00e+000
112	+0.00e+000	+0.00e+000	-3.67e-001	-1.78e-004	-1.07e-003	+0.00e+000
113	+0.00e+000	+0.00e+000	-1.64e-001	-2.06e-004	-1.08e-003	+0.00e+000
114	+0.00e+000	+0.00e+000	-1.60e-001	-1.58e-004	+8.71e-004	+0.00e+000
115	+0.00e+000	+0.00e+000	-3.75e-002	-2.19e-005	-6.03e-005	+0.00e+000
116	+7.01e-002	+1.12e-001	-1.97e+000	-7.08e-005	-1.21e-003	-1.33e-004
117	+1.85e-002	+1.12e-001	-1.69e+000	+1.16e-003	-9.66e-004	-1.23e-004
118	-1.88e-001	+1.16e-001	-2.03e+000	+5.47e-005	+1.08e-003	+1.19e-004
119	-2.04e-001	+1.16e-001	-1.73e+000	+1.42e-003	+8.76e-004	+1.11e-004
120	-1.96e-001	+1.16e-001	-2.14e+000	+3.80e-004	+9.80e-004	+1.98e-005
121	+4.43e-002	+1.12e-001	-2.10e+000	+3.61e-004	-1.09e-003	+6.82e-005
122	-4.50e-001	+4.22e-002	-5.83e-001	+7.85e-004	+3.53e-003	+8.82e-005
123	+2.92e-001	+3.15e-002	-4.69e-001	+4.37e-004	-3.39e-003	-8.59e-005

MASSIME DEFORMAZIONI NODALI

	Trasl.X	Trasl.Y	Trasl.Z	Rotaz.X	Rotaz.Y	Rotaz.Z	DLMax
Deform. nodali	-1.16e+000	+1.38e-001	-5.92e+000	-1.66e-002	+6.50e-003	-4.65e-003	+5.93e+000
Nodo	29	51	22	24	29	25	22

COMBINAZIONE DI CARICO: 43 - DESCRIZIONE: STATICA_3.1.1

Nodo	Trasl.X	Trasl.Y	Trasl_Z	Rotaz.X	Rotaz.Y	Rotaz.Z
1	-1.56e-001	+5.36e-002	-2.25e-001	-6.51e-004	+2.13e-004	-2.91e-004
2	-1.59e-001	+3.62e-002	-2.43e-001	+2.23e-004	+7.46e-004	+1.35e-005
3	-1.76e-001	+2.54e-002	-2.40e-001	+2.04e-005	-8.24e-004	-2.23e-005
4	-1.49e-001	+2.63e-002	-2.69e-001	-5.52e-005	-1.08e-004	-2.72e-005
5	-1.48e-001	+3.71e-002	-2.75e-001	+1.67e-005	-1.59e-004	-2.36e-008
6	+1.08e-001	+5.32e-002	-2.60e-002	+8.36e-004	-8.27e-005	-1.08e-003
7	-9.11e-002	+5.29e-002	-3.48e-001	+5.39e-004	-1.44e-004	+4.42e-004
8	+2.87e-001	+4.72e-002	+1.90e-001	+1.68e-003	-6.56e-006	-1.84e-003
9	+2.73e-002	+4.73e-002	-2.50e-001	+1.35e-004	-8.42e-006	+9.68e-004
10	+2.98e-001	+4.08e-002	+2.19e-001	+1.79e-003	-7.41e-005	-1.87e-003
11	+1.92e-002	+4.08e-002	-2.79e-001	+2.13e-004	-7.59e-005	+9.43e-004
12	+3.09e-001	+3.47e-002	+2.42e-001	+1.78e-003	-6.76e-005	-1.87e-003
13	+3.31e-002	+3.47e-002	-2.53e-001	+2.27e-004	-3.89e-005	+9.38e-004
14	-1.41e-001	+2.63e-002	-2.84e-001	-5.39e-005	-1.08e-004	-2.72e-005
15	-1.82e-001	+2.54e-002	-2.46e-001	+1.91e-005	-8.24e-004	-2.23e-005
16	+2.27e-001	+2.90e-002	+1.37e-001	+1.41e-003	+2.26e-004	-1.54e-003

Nodo	Trasl.X	Trasl.Y	Trasl_Z	Rotaz.X	Rotaz.Y	Rotaz.Z
17	-3.40e-002	+2.90e-002	-3.35e-001	+4.27e-004	+4.09e-004	+6.85e-004
18	-4.36e-001	+5.52e-002	+3.71e-002	+1.07e-003	+1.17e-004	+1.19e-003
19	-2.32e-001	+5.51e-002	-3.61e-001	+5.68e-004	+1.99e-004	-4.05e-004
20	-6.18e-001	+5.05e-002	+2.92e-001	+2.06e-003	+9.12e-006	+1.95e-003
21	-3.65e-001	+5.05e-002	-2.43e-001	+1.04e-004	+1.83e-005	-9.79e-004
22	-6.31e-001	+4.61e-002	+3.23e-001	+2.18e-003	+9.09e-005	+2.00e-003
23	-3.55e-001	+4.61e-002	-2.75e-001	+1.89e-004	+1.02e-004	-9.47e-004
24	-6.45e-001	+4.21e-002	+3.51e-001	+2.16e-003	+7.92e-005	+2.00e-003
25	-3.73e-001	+4.22e-002	-2.41e-001	+2.04e-004	+5.76e-005	-9.42e-004
26	-1.48e-001	+3.71e-002	-2.58e-001	+7.20e-005	-1.59e-004	-2.36e-008
27	-1.55e-001	+3.62e-002	-2.95e-001	+1.68e-004	+7.46e-004	+1.35e-005
28	-5.56e-001	+3.86e-002	+2.26e-001	+1.74e-003	-3.05e-004	+1.65e-003
29	-3.01e-001	+3.85e-002	-3.38e-001	+4.40e-004	-5.05e-004	-6.78e-004
30	+0.00e+000	+0.00e+000	-1.59e-001	+8.03e-005	+1.75e-004	+0.00e+000
31	+0.00e+000	+0.00e+000	-2.36e-001	+8.03e-005	+1.81e-004	+0.00e+000
32	+0.00e+000	+0.00e+000	-1.46e-001	+8.43e-005	-2.10e-004	+0.00e+000
33	+0.00e+000	+0.00e+000	-1.45e-001	-6.37e-005	+3.64e-004	+0.00e+000
34	+0.00e+000	+0.00e+000	-2.64e-001	-1.05e-004	+3.55e-004	+0.00e+000
35	+0.00e+000	+0.00e+000	-1.40e-001	-8.30e-005	-4.00e-004	+0.00e+000
36	+0.00e+000	+0.00e+000	-2.27e-001	-6.77e-005	+2.91e-004	+0.00e+000
37	+0.00e+000	+0.00e+000	-2.30e-001	-7.48e-005	-3.59e-004	+0.00e+000
38	+0.00e+000	+0.00e+000	-2.39e-001	+8.43e-005	-2.27e-004	+0.00e+000
39	+0.00e+000	+0.00e+000	-2.70e-001	-1.15e-004	-3.99e-004	+0.00e+000
40	-1.50e-001	+3.76e-002	-2.56e-001	-4.45e-005	-2.06e-006	-1.12e-005
41	+0.00e+000	+0.00e+000	-2.80e-001	-1.15e-004	-3.99e-004	+0.00e+000
42	-1.49e-001	+5.41e-002	-2.57e-001	+6.20e-004	+1.81e-004	+1.84e-004
43	-1.40e-001	+3.85e-002	-2.40e-001	+1.13e-003	-1.28e-004	-4.83e-004
44	-1.62e-001	+4.43e-002	-2.33e-001	+1.33e-003	+1.59e-004	+5.55e-004
45	-1.58e-001	+3.75e-002	-2.24e-001	+3.83e-004	+1.50e-005	-1.01e-005
46	+0.00e+000	+0.00e+000	-2.38e-001	+8.03e-005	+1.81e-004	+0.00e+000
47	-1.46e-001	+4.03e-002	-2.04e-001	-1.21e-003	-1.48e-004	+4.57e-004
48	-1.70e-001	+4.62e-002	-1.94e-001	-1.43e-003	+1.84e-004	-5.55e-004
49	-1.55e-001	+2.63e-002	-2.32e-001	-9.99e-006	-9.04e-004	-1.12e-005
50	-1.57e-001	+3.71e-002	-2.35e-001	-7.56e-005	+8.34e-004	-8.99e-006
51	-1.69e-001	+3.75e-002	-1.85e-001	-9.07e-004	+1.71e-005	-7.58e-006
52	+0.00e+000	+0.00e+000	-2.41e-001	+8.43e-005	-2.27e-004	+0.00e+000
53	-1.67e-001	+5.32e-002	-1.89e-001	+6.00e-004	+2.79e-004	+1.25e-004
54	-1.52e-001	+3.90e-002	-1.66e-001	+8.96e-004	-1.50e-004	-3.91e-004
55	-1.87e-001	+4.49e-002	-1.54e-001	+1.06e-003	+1.95e-004	+4.47e-004
56	-1.65e-001	+3.86e-002	-2.31e-001	+1.17e-003	-3.05e-004	+5.25e-004
57	-1.74e-001	+4.21e-002	-2.06e-001	+1.30e-003	+7.92e-005	+5.92e-004
58	-1.58e-001	+4.61e-002	-2.39e-001	+1.32e-003	+9.09e-005	+5.97e-004
59	-1.59e-001	+5.05e-002	-2.37e-001	+1.20e-003	+9.12e-006	+5.49e-004
60	-1.51e-001	+5.52e-002	-2.54e-001	+8.56e-004	+1.17e-004	+4.27e-004
61	-1.36e-001	+2.90e-002	-2.36e-001	+9.82e-004	+2.26e-004	-4.64e-004
62	-1.30e-001	+3.47e-002	-2.18e-001	+1.10e-003	-6.76e-005	-5.24e-004
63	-1.42e-001	+4.08e-002	-2.45e-001	+1.11e-003	-7.41e-005	-5.26e-004
64	-1.42e-001	+4.72e-002	-2.43e-001	+1.01e-003	-6.56e-006	-4.89e-004
65	-1.49e-001	+5.32e-002	-2.56e-001	+7.11e-004	-8.27e-005	-3.47e-004
66	-1.75e-001	+3.87e-002	-1.89e-001	-1.26e-003	-3.24e-004	-5.43e-004
67	-1.84e-001	+4.22e-002	-1.63e-001	-1.41e-003	+9.77e-005	-6.10e-004
68	-1.66e-001	+4.61e-002	-2.02e-001	-1.41e-003	+1.03e-004	-6.07e-004
69	-1.67e-001	+5.06e-002	-1.99e-001	-1.30e-003	+1.34e-005	-5.59e-004
70	-1.58e-001	+5.42e-002	-2.21e-001	-9.28e-004	+1.47e-004	-4.36e-004
71	-1.41e-001	+2.91e-002	-1.98e-001	-1.06e-003	+2.43e-004	+4.49e-004
72	-1.35e-001	+3.47e-002	-1.79e-001	-1.19e-003	-8.26e-005	+5.10e-004
73	-1.49e-001	+4.08e-002	-2.10e-001	-1.19e-003	-8.22e-005	+5.06e-004
74	-1.48e-001	+4.72e-002	-2.07e-001	-1.09e-003	-5.62e-006	+4.74e-004
75	-1.55e-001	+5.34e-002	-2.23e-001	-7.84e-004	-1.02e-004	+3.16e-004
76	-1.86e-001	+3.85e-002	-1.73e-001	+1.02e-003	-5.05e-004	+4.42e-004
77	-2.02e-001	+4.22e-002	-1.24e-001	+1.06e-003	+5.76e-005	+4.63e-004
78	-1.83e-001	+4.61e-002	-1.62e-001	+1.05e-003	+1.02e-004	+4.58e-004
79	-1.84e-001	+5.05e-002	-1.55e-001	+9.64e-004	+1.83e-005	+4.26e-004
80	-1.69e-001	+5.51e-002	-1.84e-001	+7.85e-004	+1.99e-004	+3.55e-004

Nodo	Trasl.X	Trasl.Y	Trasl_Z	Rotaz.X	Rotaz.Y	Rotaz.Z
81	-1.54e-001	+2.90e-002	-1.84e-001	+8.59e-004	+4.09e-004	-3.90e-004
82	-1.40e-001	+3.47e-002	-1.43e-001	+9.01e-004	-3.89e-005	-4.08e-004
83	-1.56e-001	+4.08e-002	-1.72e-001	+8.87e-004	-7.59e-005	-4.03e-004
84	-1.55e-001	+4.73e-002	-1.65e-001	+8.10e-004	-8.42e-006	-3.78e-004
85	-1.66e-001	+5.29e-002	-1.87e-001	+6.63e-004	-1.44e-004	-2.89e-004
106	+0.00e+000	+0.00e+000	-2.45e-001	+8.43e-005	-2.27e-004	+0.00e+000
107	+0.00e+000	+0.00e+000	-2.73e-001	-1.05e-004	+3.55e-004	+0.00e+000
108	+0.00e+000	+0.00e+000	-2.40e-001	+8.03e-005	+1.81e-004	+0.00e+000
109	+0.00e+000	+0.00e+000	-2.73e-001	-1.15e-004	-3.99e-004	+0.00e+000
110	+0.00e+000	+0.00e+000	-2.66e-001	-1.05e-004	+3.55e-004	+0.00e+000
111	+0.00e+000	+0.00e+000	-2.34e-001	-6.77e-005	+2.91e-004	+0.00e+000
112	+0.00e+000	+0.00e+000	-2.39e-001	-7.48e-005	-3.59e-004	+0.00e+000
113	+0.00e+000	+0.00e+000	-1.71e-001	-7.03e-005	-3.63e-004	+0.00e+000
114	+0.00e+000	+0.00e+000	-1.78e-001	-4.06e-005	+2.99e-004	+0.00e+000
115	+0.00e+000	+0.00e+000	-4.88e-002	-7.32e-006	-2.11e-005	+0.00e+000
116	-1.72e-001	+3.41e-002	-4.09e-001	-5.90e-004	+6.37e-004	-1.09e-005
117	-1.57e-001	+3.41e-002	-4.40e-001	+2.71e-004	+5.93e-004	-1.14e-005
118	-1.66e-001	+3.87e-002	-3.98e-001	-5.18e-004	-6.18e-004	-8.90e-007
119	-1.57e-001	+3.87e-002	-4.31e-001	+2.48e-004	-5.76e-004	+3.18e-006
120	-1.61e-001	+3.87e-002	-7.57e-001	-4.13e-005	-5.97e-004	-1.08e-005
121	-1.64e-001	+3.41e-002	-7.67e-001	-3.95e-005	+6.15e-004	-1.95e-005
122	-1.64e-001	+3.89e-002	-2.84e-001	+2.87e-004	+7.46e-004	+1.35e-005
123	-1.71e-001	+2.61e-002	-2.51e-001	+8.41e-005	-8.24e-004	-2.23e-005

MASSIME DEFORMAZIONI NODALI

	Trasl.X	Trasl.Y	Trasl.Z	Rotaz.X	Rotaz.Y	Rotaz.Z	DLMax
Deform. nodali	-6.45e-001	+5.52e-002	-7.67e-001	+2.18e-003	-9.04e-004	+2.00e-003	+7.85e-001
Nodo	24	18	121	22	49	22	121

COMBINAZIONE DI CARICO: 44 - DESCRIZIONE: STATICA_3.2.1

Nodo	Trasl.X	Trasl.Y	Trasl_Z	Rotaz.X	Rotaz.Y	Rotaz.Z
1	+1.62e-001	-9.11e-004	-1.37e+000	+2.83e-003	-1.34e-003	+9.34e-004
2	-7.54e-002	+3.18e-002	-4.26e-001	+5.92e-004	+2.97e-003	+6.73e-005
3	+4.21e-001	+4.12e-002	-4.28e-001	+3.58e-004	-2.89e-003	-5.31e-005
4	+3.46e-001	+4.42e-002	-4.44e-001	-2.28e-003	-1.74e-003	+2.53e-004
5	-3.24e-002	+3.47e-002	-4.37e-001	-2.34e-003	+2.01e-003	-2.36e-004
6	-2.34e-001	-3.91e-004	-2.83e+000	-5.81e-003	+8.47e-004	+1.37e-003
7	+4.13e-001	+7.79e-003	-1.34e+000	-3.66e-004	+1.11e-003	+8.51e-004
8	-4.99e-001	+1.22e-002	-3.55e+000	-8.41e-003	+5.30e-005	+2.10e-003
9	+3.42e-001	+1.21e-002	-1.79e+000	+1.15e-003	+6.73e-005	+8.87e-004
10	-5.24e-001	+2.20e-002	-3.57e+000	-8.72e-003	-2.05e-004	+2.20e-003
11	+3.61e-001	+2.20e-002	-1.63e+000	+9.55e-004	-2.64e-004	+9.48e-004
12	-5.44e-001	+3.11e-002	-3.51e+000	-8.75e-003	-9.47e-004	+2.21e-003
13	+3.43e-001	+3.12e-002	-1.55e+000	+9.28e-004	-1.24e-003	+9.61e-004
14	+2.74e-001	+4.42e-002	-1.40e+000	-3.72e-003	-1.74e-003	+2.53e-004
15	+4.06e-001	+4.12e-002	-8.41e-001	+1.80e-003	-2.89e-003	-5.31e-005
16	-3.59e-001	+3.92e-002	-2.83e+000	-7.71e-003	-3.19e-003	+2.02e-003
17	+5.34e-001	+3.90e-002	-8.12e-001	+2.11e-004	-4.23e-003	+1.01e-003
18	+6.08e-001	+1.04e-003	-2.90e+000	-6.05e-003	-8.68e-004	-1.58e-003
19	-9.64e-002	+5.18e-004	-1.34e+000	-3.95e-004	-1.15e-003	-9.57e-004
20	+8.48e-001	+7.93e-003	-3.66e+000	-8.81e-003	-4.46e-005	-2.23e-003
21	+7.41e-003	+7.90e-003	-1.80e+000	+1.17e-003	-6.40e-005	-8.75e-004
22	+8.78e-001	+1.66e-002	-3.67e+000	-9.11e-003	+1.94e-004	-2.34e-003
23	-1.48e-002	+1.66e-002	-1.64e+000	+9.74e-004	+2.44e-004	-9.46e-004
24	+8.98e-001	+2.42e-002	-3.62e+000	-9.15e-003	+9.37e-004	-2.35e-003
25	+8.40e-003	+2.43e-002	-1.56e+000	+9.49e-004	+1.22e-003	-9.54e-004
26	+3.48e-002	+3.47e-002	-1.43e+000	-3.84e-003	+2.01e-003	-2.36e-004
27	-5.63e-002	+3.18e-002	-9.18e-001	+2.09e-003	+2.97e-003	+6.73e-005
28	+7.06e-001	+3.06e-002	-2.92e+000	-8.04e-003	+3.27e-003	-2.14e-003
29	-1.87e-001	+3.04e-002	-8.11e-001	+2.02e-004	+1.01e-003	-1.01e-003
30	+0.00e+000	+0.00e+000	-9.89e-002	+2.96e-004	+7.04e-004	+0.00e+000
31	+0.00e+000	+0.00e+000	-4.05e-001	+2.96e-004	+7.40e-004	+0.00e+000
32	+0.00e+000	+0.00e+000	-1.12e-001	+2.95e-004	-6.71e-004	+0.00e+000

Nodo	Trasl.X	Trasl.Y	Trasl._Z	Rotaz.X	Rotaz.Y	Rotaz.Z
33	+0.00e+000	+0.00e+000	-1.15e-001	-1.93e-004	+9.57e-004	+0.00e+000
34	+0.00e+000	+0.00e+000	-4.26e-001	-2.56e-004	+9.56e-004	+0.00e+000
35	+0.00e+000	+0.00e+000	-1.28e-001	-1.81e-004	-8.93e-004	+0.00e+000
36	+0.00e+000	+0.00e+000	-3.38e-001	-1.55e-004	+8.94e-004	+0.00e+000
37	+0.00e+000	+0.00e+000	-3.34e-001	-1.48e-004	-8.11e-004	+0.00e+000
38	+0.00e+000	+0.00e+000	-4.03e-001	+2.95e-004	-6.95e-004	+0.00e+000
39	+0.00e+000	+0.00e+000	-4.19e-001	-2.47e-004	-8.86e-004	+0.00e+000
40	+1.58e-001	+1.09e-001	-1.38e+000	-3.38e-005	+2.25e-006	+8.45e-006
41	+0.00e+000	+0.00e+000	-4.41e-001	-2.47e-004	-8.86e-004	+0.00e+000
42	+1.58e-001	+1.09e-002	-1.32e+000	-2.98e-003	-1.19e-003	-6.07e-004
43	+6.93e-002	+2.30e-002	-1.36e+000	-4.52e-003	-6.18e-005	+1.87e-003
44	+2.49e-001	+1.74e-002	-1.37e+000	-4.73e-003	+3.50e-005	-1.95e-003
45	+1.64e-001	+1.09e-001	-1.43e+000	+9.87e-004	-1.47e-005	+7.86e-006
46	+0.00e+000	+0.00e+000	-4.13e-001	+2.96e-004	+7.40e-004	+0.00e+000
47	+6.17e-002	+2.58e-002	-1.41e+000	+4.47e-003	-8.43e-005	-1.76e-003
48	+2.67e-001	+1.99e-002	-1.42e+000	+4.69e-003	+5.26e-005	+1.86e-003
49	+3.79e-001	+4.37e-002	-3.58e-001	+1.21e-003	-2.63e-003	-7.20e-005
50	-5.45e-002	+3.42e-002	-3.54e-001	+1.25e-003	+2.71e-003	+8.93e-005
51	+1.75e-001	+1.10e-001	-1.66e+000	-6.14e-004	-1.84e-005	+6.29e-006
52	+0.00e+000	+0.00e+000	-4.11e-001	+2.95e-004	-6.95e-004	+0.00e+000
53	+1.73e-001	+9.69e-003	-1.59e+000	-2.31e-003	-1.58e-003	-3.84e-004
54	+5.57e-002	+2.38e-002	-1.64e+000	-3.23e-003	-7.00e-005	+1.35e-003
55	+2.95e-001	+1.81e-002	-1.66e+000	-3.40e-003	+2.94e-005	-1.41e-003
56	+1.18e-001	+3.06e-002	-8.66e-001	-4.54e-003	+3.27e-003	-1.82e-003
57	+2.59e-001	+2.42e-002	-1.32e+000	-4.77e-003	+9.37e-004	-1.90e-003
58	+2.41e-001	+1.66e-002	-1.37e+000	-4.74e-003	+1.94e-004	-1.89e-003
59	+2.43e-001	+7.93e-003	-1.45e+000	-4.43e-003	-4.46e-005	-1.78e-003
60	+1.68e-001	+1.04e-003	-1.34e+000	-3.65e-003	-8.68e-004	-1.41e-003
61	+2.00e-001	+3.92e-002	-8.62e-001	-4.35e-003	-3.19e-003	+1.75e-003
62	+6.09e-002	+3.11e-002	-1.31e+000	-4.57e-003	-9.47e-004	+1.83e-003
63	+7.62e-002	+2.20e-002	-1.37e+000	-4.53e-003	-2.05e-004	+1.81e-003
64	+7.53e-002	+1.22e-002	-1.45e+000	-4.22e-003	+5.30e-005	+1.72e-003
65	+1.49e-001	+7.51e-003	-1.34e+000	-3.51e-003	+8.47e-004	+1.24e-003
66	+1.16e-001	+3.06e-002	-8.44e-001	+4.23e-003	+3.72e-003	+1.62e-003
67	+2.78e-001	+2.43e-002	-1.36e+000	+4.68e-003	+1.08e-003	+1.78e-003
68	+2.58e-001	+1.65e-002	-1.43e+000	+4.72e-003	+2.29e-004	+1.79e-003
69	+2.60e-001	+8.02e-003	-1.52e+000	+4.48e-003	-5.44e-005	+1.70e-003
70	+1.74e-001	+2.30e-003	-1.39e+000	+3.62e-003	-9.86e-004	+1.34e-003
71	+2.12e-001	+3.92e-002	-8.36e-001	+4.03e-003	-3.64e-003	-1.53e-003
72	+5.29e-002	+3.12e-002	-1.35e+000	+4.46e-003	-1.09e-003	-1.69e-003
73	+6.94e-002	+2.19e-002	-1.42e+000	+4.51e-003	-2.43e-004	-1.69e-003
74	+6.85e-002	+1.26e-002	-1.51e+000	+4.25e-003	+5.91e-005	-1.64e-003
75	+1.53e-001	+4.66e-003	-1.38e+000	+3.48e-003	+9.57e-004	-1.12e-003
76	+1.23e-001	+3.04e-002	-9.95e-001	-3.30e-003	+4.32e-003	-1.34e-003
77	+3.10e-001	+2.43e-002	-1.59e+000	-3.42e-003	+1.22e-003	-1.40e-003
78	+2.85e-001	+1.66e-002	-1.66e+000	-3.40e-003	+2.44e-004	-1.39e-003
79	+2.87e-001	+7.90e-003	-1.77e+000	-3.20e-003	-6.40e-005	-1.32e-003
80	+1.87e-001	+5.18e-004	-1.62e+000	-2.79e-003	-1.15e-003	-1.12e-003
81	+2.28e-001	+3.90e-002	-9.83e-001	-3.15e-003	-4.23e-003	+1.29e-003
82	+4.35e-002	+3.12e-002	-1.57e+000	-3.26e-003	-1.24e-003	+1.35e-003
83	+6.51e-002	+2.20e-002	-1.65e+000	-3.23e-003	-2.64e-004	+1.33e-003
84	+6.39e-002	+1.21e-002	-1.75e+000	-3.03e-003	+6.73e-005	+1.27e-003
85	+1.62e-001	+7.79e-003	-1.61e+000	-2.67e-003	+1.11e-003	+9.85e-004
106	+0.00e+000	+0.00e+000	-4.21e-001	+2.95e-004	-6.95e-004	+0.00e+000
107	+0.00e+000	+0.00e+000	-4.50e-001	-2.56e-004	+9.56e-004	+0.00e+000
108	+0.00e+000	+0.00e+000	-4.24e-001	+2.96e-004	+7.40e-004	+0.00e+000
109	+0.00e+000	+0.00e+000	-4.25e-001	-2.47e-004	-8.86e-004	+0.00e+000
110	+0.00e+000	+0.00e+000	-4.32e-001	-2.56e-004	+9.56e-004	+0.00e+000
111	+0.00e+000	+0.00e+000	-3.61e-001	-1.55e-004	+8.94e-004	+0.00e+000
112	+0.00e+000	+0.00e+000	-3.55e-001	-1.48e-004	-8.11e-004	+0.00e+000
113	+0.00e+000	+0.00e+000	-2.00e-001	-1.49e-004	-8.22e-004	+0.00e+000
114	+0.00e+000	+0.00e+000	-1.91e-001	-1.69e-004	+9.01e-004	+0.00e+000
115	+0.00e+000	+0.00e+000	-4.88e-002	-1.88e-005	-4.59e-005	+0.00e+000
116	+2.66e-001	+9.49e-002	-1.65e+000	-2.82e-004	-5.87e-004	-8.14e-005

Nodo	Trasl.X	Trasl.Y	Trasl._Z	Rotaz.X	Rotaz.Y	Rotaz.Z
117	+2.43e-001	+9.49e-002	-1.45e+000	+1.09e-003	-4.32e-004	-7.53e-005
118	+8.24e-002	+9.13e-002	-1.66e+000	-1.98e-004	+5.66e-004	+9.00e-005
119	+8.31e-002	+9.13e-002	-1.46e+000	+1.10e-003	+4.16e-004	+8.24e-005
120	+8.27e-002	+9.13e-002	-1.91e+000	+2.64e-004	+4.91e-004	-1.51e-006
121	+2.55e-001	+9.49e-002	-1.90e+000	+2.61e-004	-5.10e-004	+3.03e-005
122	-9.50e-002	+3.82e-002	-5.22e-001	+5.66e-004	+2.97e-003	+6.73e-005
123	+4.42e-001	+4.53e-002	-4.89e-001	+4.21e-004	-2.89e-003	-5.31e-005
MASSIME DEFORMAZIONI NODALI						
	Trasl.X	Trasl.Y	Trasl.Z	Rotaz.X	Rotaz.Y	Rotaz.Z
Deform. nodali	+8.98e-001	+1.10e-001	-3.67e+000	-9.15e-003	+4.32e-003	-2.35e-003
Nodo	24	51	22	24	29	24
COMBINAZIONE DI CARICO: 45 - DESCRIZIONE: STATICA_3.3.1						
Nodo	Trasl.X	Trasl.Y	Trasl._Z	Rotaz.X	Rotaz.Y	Rotaz.Z
1	-4.73e+000	+1.36e-002	-7.75e-001	+7.31e-004	+7.65e-004	+9.27e-005
2	-5.15e+000	+1.81e-001	-3.70e-001	+1.79e-004	+6.55e-004	-1.46e-004
3	-4.92e+000	-1.14e-001	-2.92e-001	+4.06e-004	-2.98e-003	-1.86e-004
4	-4.44e+000	-1.14e-001	-2.52e-001	-2.08e-003	-4.87e-003	-2.31e-004
5	-4.62e+000	+1.84e-001	-4.54e-001	-1.69e-004	-3.08e-003	-4.53e-004
6	-4.89e+000	+1.56e-002	-2.24e+000	-5.66e-003	+9.11e-004	+1.15e-003
7	-4.84e+000	+1.62e-002	-6.38e-001	-3.13e-004	+1.32e-003	+6.73e-004
8	-5.13e+000	-1.89e-002	-2.98e+000	-8.31e-003	+7.34e-005	+1.84e-003
9	-4.91e+000	-1.88e-002	-1.10e+000	+1.12e-003	+2.02e-004	+6.84e-004
10	-5.15e+000	-4.74e-002	-3.02e+000	-8.60e-003	+9.07e-005	+1.95e-003
11	-4.89e+000	-4.70e-002	-9.97e-001	+9.09e-004	+2.03e-004	+7.76e-004
12	-5.20e+000	-7.39e-002	-3.06e+000	-8.60e-003	-3.42e-004	+1.95e-003
13	-4.94e+000	-7.39e-002	-1.06e+000	+8.86e-004	-3.56e-004	+7.92e-004
14	-4.38e+000	-1.14e-001	-1.16e+000	-3.52e-003	-4.87e-003	-2.31e-004
15	-4.97e+000	-1.14e-001	-7.19e-001	+1.85e-003	-2.98e-003	-1.86e-004
16	-5.05e+000	-9.98e-002	-2.50e+000	-7.50e-003	-2.52e-003	+1.75e-003
17	-4.81e+000	-9.99e-002	-5.43e-001	+1.89e-004	-3.16e-003	+8.54e-004
18	-4.77e+000	+1.56e-002	-5.01e-001	+9.55e-004	+7.76e-005	+9.03e-004
19	-5.16e+000	+1.52e-002	-1.01e+000	+5.37e-004	+2.59e-004	-6.34e-004
20	-4.94e+000	+5.54e-002	-2.38e-001	+1.98e-003	+2.14e-005	+1.69e-003
21	-5.28e+000	+5.54e-002	-8.96e-001	+1.39e-004	+1.35e-004	-1.19e-003
22	-4.95e+000	+9.25e-002	-1.80e-001	+2.08e-003	+3.80e-004	+1.75e-003
23	-5.27e+000	+9.31e-002	-8.72e-001	+2.40e-004	+5.56e-004	-1.13e-003
24	-4.99e+000	+1.29e-001	-6.42e-002	+2.03e-003	+6.44e-004	+1.73e-003
25	-5.32e+000	+1.29e-001	-6.94e-001	+2.51e-004	+8.83e-004	-1.13e-003
26	-4.49e+000	+1.84e-001	-4.90e-001	-1.14e-004	-3.08e-003	-4.53e-004
27	-5.19e+000	+1.81e-001	-4.09e-001	+1.23e-004	+6.55e-004	-1.46e-004
28	-4.93e+000	+1.64e-001	-7.35e-002	+1.56e-003	+3.08e-004	+1.37e-003
29	-5.31e+000	+1.63e-001	-5.91e-001	+4.70e-004	+4.83e-004	-8.57e-004
30	+0.00e+000	+0.00e+000	-3.19e-001	+1.43e-004	-8.32e-005	+0.00e+000
31	+0.00e+000	+0.00e+000	-2.75e-001	+1.43e-004	-2.33e-004	+0.00e+000
32	+0.00e+000	+0.00e+000	+5.98e-002	+2.26e-004	-9.46e-004	+0.00e+000
33	+0.00e+000	+0.00e+000	-2.76e-001	+1.03e-004	-1.10e-004	+0.00e+000
34	+0.00e+000	+0.00e+000	-2.38e-001	-3.32e-005	-2.26e-004	+0.00e+000
35	+0.00e+000	+0.00e+000	+1.79e-002	-3.51e-004	-1.42e-003	+0.00e+000
36	+0.00e+000	+0.00e+000	-2.27e-001	-3.88e-006	-5.55e-004	+0.00e+000
37	+0.00e+000	+0.00e+000	-3.34e-001	-2.15e-004	-1.72e-003	+0.00e+000
38	+0.00e+000	+0.00e+000	-3.61e-001	+2.26e-004	-1.14e-003	+0.00e+000
39	+0.00e+000	+0.00e+000	-4.45e-001	-3.21e-004	-1.53e-003	+0.00e+000
40	-4.57e+000	+5.63e-002	-7.97e-001	-3.67e-005	-6.78e-005	-2.95e-004
41	+0.00e+000	+0.00e+000	-4.84e-001	-3.21e-004	-1.53e-003	+0.00e+000
42	-4.56e+000	+2.16e-002	-7.69e-001	-9.99e-004	+5.91e-004	-4.07e-005
43	-4.63e+000	-5.54e-002	-8.71e-001	-4.38e-003	+3.30e-004	+1.64e-003
44	-4.56e+000	+1.01e-001	-6.90e-001	+1.22e-003	+5.34e-004	+3.13e-004
45	-4.77e+000	+5.63e-002	-8.08e-001	+6.75e-004	+4.32e-004	-2.58e-004
46	+0.00e+000	+0.00e+000	-2.78e-001	+1.43e-004	-2.33e-004	+0.00e+000
47	-4.83e+000	-5.30e-002	-9.18e-001	+4.50e-003	+3.86e-004	-1.95e-003
48	-4.74e+000	+1.03e-001	-6.56e-001	-1.45e-003	+6.35e-004	-7.60e-004

Nodo	Trasl.X	Trasl.Y	Trasl._Z	Rotaz.X	Rotaz.Y	Rotaz.Z	
49	-4.62e+000	-1.14e-001	-2.42e-001	+1.28e-003	-2.79e-003	-2.98e-004	
50	-4.83e+000	+1.83e-001	-3.43e-001	-1.40e-004	+6.89e-004	-2.47e-004	
51	-5.09e+000	+5.65e-002	-8.98e-001	-7.67e-004	+5.16e-004	-2.01e-004	
52	+0.00e+000	+0.00e+000	-3.67e-001	+2.26e-004	-1.14e-003	+0.00e+000	
53	-5.03e+000	+2.06e-002	-8.63e-001	-7.26e-004	+9.65e-004	+3.08e-005	
54	-5.15e+000	-5.41e-002	-1.05e+000	-3.28e-003	+5.18e-004	+1.19e-003	
55	-5.05e+000	+1.02e-001	-7.10e-001	+1.10e-003	+7.57e-004	+2.70e-004	
56	-4.62e+000	+1.64e-001	-4.80e-001	+9.87e-004	+3.08e-004	+2.45e-004	
57	-4.59e+000	+1.29e-001	-5.85e-001	+1.17e-003	+6.44e-004	+3.27e-004	
58	-4.55e+000	+9.25e-002	-7.14e-001	+1.22e-003	+3.80e-004	+3.40e-004	
59	-4.56e+000	+5.54e-002	-7.43e-001	+1.12e-003	+2.14e-005	+2.84e-004	
60	-4.56e+000	+1.56e-002	-7.59e-001	+7.38e-004	+7.76e-005	+1.43e-004	
61	-4.57e+000	-9.98e-002	-5.95e-001	-4.14e-003	-2.52e-003	+1.48e-003	
62	-4.66e+000	-7.39e-002	-9.01e-001	-4.41e-003	-3.42e-004	+1.57e-003	
63	-4.62e+000	-4.74e-002	-8.59e-001	-4.41e-003	+9.07e-005	+1.56e-003	
64	-4.63e+000	-1.89e-002	-9.04e-001	-4.12e-003	+7.34e-005	+1.45e-003	
65	-4.57e+000	+1.56e-002	-7.86e-001	-3.35e-003	+9.11e-004	+1.01e-003	
66	-4.82e+000	+1.64e-001	-3.95e-001	-1.36e-003	+4.94e-004	-8.02e-004	
67	-4.78e+000	+1.29e-001	-5.31e-001	-1.45e-003	+7.72e-004	-8.51e-004	
68	-4.73e+000	+9.24e-002	-6.84e-001	-1.40e-003	+4.64e-004	-8.35e-004	
69	-4.73e+000	+5.55e-002	-7.27e-001	-1.24e-003	+9.16e-005	-7.62e-004	
70	-4.73e+000	+1.67e-002	-7.62e-001	-7.73e-004	+1.75e-004	-6.44e-004	
71	-4.75e+000	-9.97e-002	-6.16e-001	+4.15e-003	-2.76e-003	-1.78e-003	
72	-4.86e+000	-7.39e-002	-9.52e-001	+4.52e-003	-3.71e-004	-1.92e-003	
73	-4.81e+000	-4.74e-002	-9.04e-001	+4.51e-003	+1.27e-004	-1.91e-003	
74	-4.81e+000	-1.86e-002	-9.45e-001	+4.20e-003	+1.51e-004	-1.82e-003	
75	-4.74e+000	+1.33e-002	-7.95e-001	+3.30e-003	+1.11e-003	-1.37e-003	
76	-5.14e+000	+1.63e-001	-4.17e-001	+1.05e-003	+4.83e-004	+2.64e-004	
77	-5.10e+000	+1.29e-001	-5.64e-001	+1.11e-003	+8.83e-004	+2.78e-004	
78	-5.04e+000	+9.31e-002	-7.44e-001	+1.10e-003	+5.56e-004	+2.70e-004	
79	-5.04e+000	+5.54e-002	-7.97e-001	+9.99e-004	+1.35e-004	+2.12e-004	
80	-5.04e+000	+1.52e-002	-8.46e-001	+7.54e-004	+2.59e-004	+1.26e-004	
81	-5.07e+000	-9.99e-002	-7.21e-001	-3.17e-003	-3.16e-003	+1.13e-003	
82	-5.19e+000	-7.39e-002	-1.10e+000	-3.30e-003	-3.56e-004	+1.18e-003	
83	-5.13e+000	-4.70e-002	-1.03e+000	-3.28e-003	+2.03e-004	+1.16e-003	
84	-5.13e+000	-1.88e-002	-1.07e+000	-3.07e-003	+2.02e-004	+1.07e-003	
85	-5.04e+000	+1.62e-002	-8.87e-001	-2.62e-003	+1.32e-003	+8.06e-004	
106	+0.00e+000	+0.00e+000	-3.89e-001	+2.26e-004	-1.14e-003	+0.00e+000	
107	+0.00e+000	+0.00e+000	-2.33e-001	-3.32e-005	-2.26e-004	+0.00e+000	
108	+0.00e+000	+0.00e+000	-2.69e-001	+1.43e-004	-2.33e-004	+0.00e+000	
109	+0.00e+000	+0.00e+000	-4.53e-001	-3.21e-004	-1.53e-003	+0.00e+000	
110	+0.00e+000	+0.00e+000	-2.39e-001	-3.32e-005	-2.26e-004	+0.00e+000	
111	+0.00e+000	+0.00e+000	-2.13e-001	-3.88e-006	-5.55e-004	+0.00e+000	
112	+0.00e+000	+0.00e+000	-3.77e-001	-2.15e-004	-1.72e-003	+0.00e+000	
113	+0.00e+000	+0.00e+000	-6.14e-002	-4.67e-004	-1.67e-003	+0.00e+000	
114	+0.00e+000	+0.00e+000	-3.07e-001	+2.66e-004	-4.87e-004	+0.00e+000	
115	+0.00e+000	+0.00e+000	-4.88e-002	-1.65e-005	-8.80e-005	+0.00e+000	
116	-5.03e+000	-8.43e-003	-1.16e+000	-3.62e-004	+3.35e-004	-1.77e-004	
117	-4.71e+000	-8.42e-003	-1.06e+000	+9.20e-004	+3.37e-004	-1.37e-004	
118	-5.11e+000	+1.11e-001	-8.54e-001	-4.45e-004	+2.41e-004	-1.23e-004	
119	-4.79e+000	+1.11e-001	-7.98e-001	+4.07e-004	+1.41e-004	-8.94e-005	
120	-4.95e+000	+1.11e-001	-1.17e+000	+7.38e-005	+1.91e-004	-4.16e-004	
121	-4.87e+000	-8.42e-003	-1.45e+000	+1.36e-004	+3.36e-004	-4.06e-004	
122	-5.18e+000	+1.83e-001	-4.04e-001	+2.42e-004	+6.55e-004	-1.46e-004	
123	-4.92e+000	-1.10e-001	-3.60e-001	+4.69e-004	-2.98e-003	-1.86e-004	

MASSIME DEFORMAZIONI NODALI

	Trasl.X	Trasl.Y	Trasl.Z	Rotaz.X	Rotaz.Y	Rotaz.Z	DLMax
Deform. nodali	-5.32e+000	+1.84e-001	-3.06e+000	-8.60e-003	-4.87e-003	+1.95e-003	+6.03e+000
Nodo	25	5	12	10	4	12	

COMBINAZIONE DI CARICO: 46 - DESCRIZIONE: STATICA_3.1.2

Nodo	Trasl.X	Trasl.Y	Trasl._Z	Rotaz.X	Rotaz.Y	Rotaz.Z	
------	---------	---------	----------	---------	---------	---------	--

Nodo	Trasl.X	Trasl.Y	Trasl_Z	Rotaz.X	Rotaz.Y	Rotaz.Z
1	-1.58e-001	+4.68e-002	-4.12e-002	-9.01e-004	+3.42e-004	-3.66e-004
2	-1.30e-001	+2.90e-002	-1.66e-001	+1.30e-004	+3.18e-004	+1.55e-005
3	-2.02e-001	+1.71e-002	-1.63e-001	-2.26e-005	-3.96e-004	-2.48e-005
4	-1.73e-001	+1.75e-002	-1.86e-001	+2.14e-004	+1.04e-004	-5.26e-005
5	-1.28e-001	+2.95e-002	-1.93e-001	+2.85e-004	-3.74e-004	+2.42e-005
6	+1.21e-001	+4.56e-002	+3.04e-001	+1.41e-003	-1.71e-004	-1.11e-003
7	-1.26e-001	+4.53e-002	-1.53e-001	+5.17e-004	-2.56e-004	+2.94e-004
8	+3.11e-001	+3.98e-002	+5.78e-001	+2.46e-003	-1.20e-005	-1.87e-003
9	-1.29e-002	+3.99e-002	-1.37e-002	-1.54e-005	-1.51e-005	+7.55e-004
10	+3.23e-001	+3.29e-002	+6.05e-001	+2.59e-003	-4.19e-005	-1.91e-003
11	-2.23e-002	+3.30e-002	-5.75e-002	+7.62e-005	-3.66e-005	+7.26e-004
12	+3.35e-001	+2.65e-002	+6.20e-001	+2.58e-003	+4.95e-005	-1.91e-003
13	-8.00e-003	+2.65e-002	-4.50e-002	+9.16e-005	+1.09e-004	+7.19e-004
14	-1.58e-001	+1.75e-002	-8.90e-002	+3.82e-004	+1.04e-004	-5.26e-005
15	-2.09e-001	+1.71e-002	-1.20e-001	-1.90e-004	-3.96e-004	-2.48e-005
16	+2.42e-001	+2.05e-002	+4.48e-001	+2.14e-003	+5.68e-004	-1.60e-003
17	-8.94e-002	+2.05e-002	-2.02e-001	+3.52e-004	+8.49e-004	+4.90e-004
18	-4.57e-001	+4.80e-002	+3.67e-001	+1.65e-003	+2.04e-004	+1.23e-003
19	-1.91e-001	+4.81e-002	-1.65e-001	+5.49e-004	+3.09e-004	-2.46e-004
20	-6.45e-001	+4.30e-002	+6.81e-001	+2.84e-003	+1.32e-005	+1.99e-003
21	-3.21e-001	+4.30e-002	-8.38e-003	-4.17e-005	+2.37e-005	-7.64e-004
22	-6.60e-001	+3.82e-002	+7.09e-001	+2.98e-003	+5.80e-005	+2.04e-003
23	-3.10e-001	+3.82e-002	-5.45e-002	+5.73e-005	+6.21e-005	-7.28e-004
24	-6.75e-001	+3.42e-002	+7.29e-001	+2.97e-003	-3.81e-005	+2.03e-003
25	-3.29e-001	+3.42e-002	-3.34e-002	+7.40e-005	-8.99e-005	-7.25e-004
26	-1.35e-001	+2.95e-002	-6.37e-002	+5.06e-004	-3.74e-004	+2.42e-005
27	-1.25e-001	+2.90e-002	-1.55e-001	-9.19e-005	+3.18e-004	+1.55e-005
28	-5.74e-001	+3.09e-002	+5.37e-001	+2.47e-003	-6.47e-004	+1.70e-003
29	-2.43e-001	+3.09e-002	-2.06e-001	+3.68e-004	-9.45e-004	-4.85e-004
30	+0.00e+000	+0.00e+000	-1.29e-001	+3.70e-005	+7.41e-005	+0.00e+000
31	+0.00e+000	+0.00e+000	-1.62e-001	+3.70e-005	+7.54e-005	+0.00e+000
32	+0.00e+000	+0.00e+000	-1.17e-001	+4.04e-005	-1.08e-004	+0.00e+000
33	+0.00e+000	+0.00e+000	-1.15e-001	-3.40e-005	+2.11e-004	+0.00e+000
34	+0.00e+000	+0.00e+000	-1.84e-001	-6.33e-005	+2.04e-004	+0.00e+000
35	+0.00e+000	+0.00e+000	-1.09e-001	-5.26e-005	-2.51e-004	+0.00e+000
36	+0.00e+000	+0.00e+000	-1.62e-001	-4.19e-005	+1.54e-004	+0.00e+000
37	+0.00e+000	+0.00e+000	-1.65e-001	-4.92e-005	-2.25e-004	+0.00e+000
38	+0.00e+000	+0.00e+000	-1.65e-001	+4.04e-005	-1.20e-004	+0.00e+000
39	+0.00e+000	+0.00e+000	-1.91e-001	-7.36e-005	-2.51e-004	+0.00e+000
40	-1.52e-001	+3.11e-002	-6.70e-002	-3.45e-005	-2.13e-006	-1.18e-005
41	+0.00e+000	+0.00e+000	-1.97e-001	-7.36e-005	-2.51e-004	+0.00e+000
42	-1.51e-001	+4.60e-002	-7.52e-002	+8.93e-004	+2.97e-004	+2.33e-004
43	-1.33e-001	+3.07e-002	-5.47e-002	+1.52e-003	-1.06e-004	-6.43e-004
44	-1.73e-001	+3.66e-002	-4.78e-002	+1.72e-003	+1.37e-004	+7.15e-004
45	-1.60e-001	+3.11e-002	-3.29e-002	+2.25e-004	+1.50e-005	-9.90e-006
46	+0.00e+000	+0.00e+000	-1.63e-001	+3.70e-005	+7.54e-005	+0.00e+000
47	-1.38e-001	+3.20e-002	-1.79e-002	-1.59e-003	-1.21e-004	+6.07e-004
48	-1.82e-001	+3.79e-002	-8.09e-003	-1.81e-003	+1.57e-004	-7.07e-004
49	-1.82e-001	+1.76e-002	-1.64e-001	-1.49e-004	-4.96e-004	-1.09e-005
50	-1.34e-001	+2.95e-002	-1.67e-001	-2.11e-004	+4.25e-004	-9.28e-006
51	-1.68e-001	+3.11e-002	+2.87e-002	-7.30e-004	+1.71e-005	-7.37e-006
52	+0.00e+000	+0.00e+000	-1.66e-001	+4.04e-005	-1.20e-004	+0.00e+000
53	-1.66e-001	+4.53e-002	+1.59e-002	+7.98e-004	+4.29e-004	+1.57e-004
54	-1.39e-001	+3.12e-002	+4.26e-002	+1.16e-003	-1.25e-004	-5.01e-004
55	-1.97e-001	+3.70e-002	+5.49e-002	+1.33e-003	+1.69e-004	+5.57e-004
56	-1.61e-001	+3.09e-002	-1.05e-001	+1.56e-003	-6.47e-004	+6.72e-004
57	-1.85e-001	+3.42e-002	-3.03e-002	+1.70e-003	-3.81e-005	+7.40e-004
58	-1.69e-001	+3.82e-002	-5.30e-002	+1.71e-003	+5.80e-005	+7.46e-004
59	-1.70e-001	+4.30e-002	-4.16e-002	+1.57e-003	+1.32e-005	+6.91e-004
60	-1.54e-001	+4.80e-002	-7.00e-002	+1.18e-003	+2.04e-004	+5.41e-004
61	-1.44e-001	+2.05e-002	-1.09e-001	+1.37e-003	+5.68e-004	-6.13e-004
62	-1.23e-001	+2.65e-002	-4.21e-002	+1.50e-003	+4.95e-005	-6.74e-004
63	-1.36e-001	+3.29e-002	-5.86e-002	+1.51e-003	-4.19e-005	-6.75e-004
64	-1.35e-001	+3.98e-002	-4.81e-002	+1.38e-003	-1.20e-005	-6.31e-004

Nodo	Trasl.X	Trasl.Y	Trasl._Z	Rotaz.X	Rotaz.Y	Rotaz.Z
65	-1.50e-001	+4.56e-002	-7.23e-002	+1.03e-003	-1.71e-004	-4.50e-004
66	-1.69e-001	+3.10e-002	-6.98e-002	-1.60e-003	-7.16e-004	-6.70e-004
67	-1.96e-001	+3.42e-002	+1.25e-002	-1.78e-003	-3.79e-005	-7.47e-004
68	-1.78e-001	+3.81e-002	-1.40e-002	-1.79e-003	+6.51e-005	-7.44e-004
69	-1.79e-001	+4.30e-002	-8.63e-004	-1.67e-003	+1.82e-005	-6.91e-004
70	-1.61e-001	+4.70e-002	-3.52e-002	-1.24e-003	+2.44e-004	-5.39e-004
71	-1.51e-001	+2.06e-002	-7.83e-002	-1.40e-003	+6.35e-004	+5.74e-004
72	-1.27e-001	+2.65e-002	-3.06e-003	-1.57e-003	+5.29e-005	+6.46e-004
73	-1.41e-001	+3.29e-002	-2.23e-002	-1.58e-003	-4.47e-005	+6.43e-004
74	-1.40e-001	+3.97e-002	-9.43e-003	-1.46e-003	-1.18e-005	+6.08e-004
75	-1.56e-001	+4.61e-002	-3.77e-002	-1.09e-003	-2.01e-004	+4.09e-004
76	-1.76e-001	+3.09e-002	-3.82e-002	+1.28e-003	-9.45e-004	+5.44e-004
77	-2.13e-001	+3.42e-002	+7.45e-002	+1.34e-003	-8.99e-005	+5.70e-004
78	-1.93e-001	+3.82e-002	+4.87e-002	+1.32e-003	+6.21e-005	+5.66e-004
79	-1.94e-001	+4.30e-002	+6.66e-002	+1.22e-003	+2.37e-005	+5.30e-004
80	-1.69e-001	+4.81e-002	+2.34e-002	+1.02e-003	+3.09e-004	+4.46e-004
81	-1.61e-001	+2.05e-002	-4.92e-002	+1.12e-003	+8.49e-004	-4.92e-004
82	-1.27e-001	+2.65e-002	+5.52e-002	+1.17e-003	+1.09e-004	-5.16e-004
83	-1.43e-001	+3.30e-002	+3.83e-002	+1.16e-003	-3.66e-005	-5.10e-004
84	-1.42e-001	+3.99e-002	+5.61e-002	+1.06e-003	-1.51e-005	-4.80e-004
85	-1.63e-001	+4.53e-002	+2.04e-002	+8.93e-004	-2.56e-004	-3.68e-004
106	+0.00e+000	+0.00e+000	-1.68e-001	+4.04e-005	-1.20e-004	+0.00e+000
107	+0.00e+000	+0.00e+000	-1.89e-001	-6.33e-005	+2.04e-004	+0.00e+000
108	+0.00e+000	+0.00e+000	-1.64e-001	+3.70e-005	+7.54e-005	+0.00e+000
109	+0.00e+000	+0.00e+000	-1.93e-001	-7.36e-005	-2.51e-004	+0.00e+000
110	+0.00e+000	+0.00e+000	-1.86e-001	-6.33e-005	+2.04e-004	+0.00e+000
111	+0.00e+000	+0.00e+000	-1.66e-001	-4.19e-005	+1.54e-004	+0.00e+000
112	+0.00e+000	+0.00e+000	-1.71e-001	-4.92e-005	-2.25e-004	+0.00e+000
113	+0.00e+000	+0.00e+000	-1.28e-001	-4.51e-005	-2.27e-004	+0.00e+000
114	+0.00e+000	+0.00e+000	-1.36e-001	-1.63e-005	+1.60e-004	+0.00e+000
115	+0.00e+000	+0.00e+000	-3.75e-002	-4.30e-006	-1.34e-005	+0.00e+000
116	-1.81e-001	+2.71e-002	-1.71e-001	-4.89e-004	+6.31e-004	-1.32e-005
117	-1.68e-001	+2.71e-002	-2.22e-001	+1.15e-004	+5.75e-004	-1.46e-005
118	-1.54e-001	+3.20e-002	-1.60e-001	-4.35e-004	-6.12e-004	-1.79e-007
119	-1.50e-001	+3.20e-002	-2.13e-001	+9.21e-005	-5.58e-004	+4.71e-006
120	-1.52e-001	+3.20e-002	-4.50e-001	-6.69e-005	-5.85e-004	-4.96e-006
121	-1.74e-001	+2.71e-002	-4.60e-001	-6.52e-005	+6.03e-004	-1.62e-005
122	-1.31e-001	+3.07e-002	-1.91e-001	+1.79e-004	+3.18e-004	+1.55e-005
123	-2.02e-001	+1.73e-002	-1.66e-001	+2.64e-005	-3.96e-004	-2.48e-005

MASSIME DEFORMAZIONI NODALI

	Trasl.X	Trasl.Y	Trasl.Z	Rotaz.X	Rotaz.Y	Rotaz.Z	DLMax
Deform. nodali	-6.75e-001	+4.81e-002	+7.29e-001	+2.98e-003	-9.45e-004	+2.04e-003	+9.94e-001
Nodo	24	19	24	22	29	22	24

COMBINAZIONE DI CARICO: 47 - DESCRIZIONE: STATICA_3.2.2

Nodo	Trasl.X	Trasl.Y	Trasl._Z	Rotaz.X	Rotaz.Y	Rotaz.Z
1	+1.61e-001	-8.17e-003	-1.18e+000	+2.58e-003	-1.21e-003	+8.60e-004
2	-4.80e-002	+2.41e-002	-3.49e-001	+4.98e-004	+2.54e-003	+5.79e-005
3	+3.93e-001	+3.34e-002	-3.51e-001	+3.14e-004	-2.46e-003	-4.42e-005
4	+3.23e-001	+3.59e-002	-3.62e-001	-2.01e-003	-1.52e-003	+2.27e-004
5	-1.18e-002	+2.66e-002	-3.55e-001	-2.08e-003	+1.80e-003	-2.09e-004
6	-2.20e-001	-6.76e-004	-2.50e+000	-5.24e-003	+7.59e-004	+1.34e-003
7	+3.76e-001	-3.95e-004	-1.15e+000	-3.86e-004	+1.00e-003	+7.03e-004
8	-4.75e-001	+4.27e-003	-3.17e+000	-7.63e-003	+4.76e-005	+2.07e-003
9	+3.00e-001	+4.18e-003	-1.56e+000	+1.01e-003	+6.05e-005	+6.74e-004
10	-4.99e-001	+1.39e-002	-3.18e+000	-7.92e-003	-1.73e-004	+2.16e-003
11	+3.17e-001	+1.39e-002	-1.41e+000	+8.21e-004	-2.25e-004	+7.31e-004
12	-5.17e-001	+2.29e-002	-3.14e+000	-7.95e-003	-8.30e-004	+2.17e-003
13	+3.00e-001	+2.30e-002	-1.34e+000	+7.95e-004	-1.09e-003	+7.44e-004
14	+2.58e-001	+3.59e-002	-1.21e+000	-3.28e-003	-1.52e-003	+2.27e-004
15	+3.81e-001	+3.34e-002	-7.16e-001	+1.59e-003	-2.46e-003	-4.42e-005
16	-3.44e-001	+3.10e-002	-2.52e+000	-6.98e-003	-2.85e-003	+1.97e-003

Nodo	Trasl.X	Trasl.Y	Trasl._Z	Rotaz.X	Rotaz.Y	Rotaz.Z
17	+4.77e-001	+3.08e-002	-6.79e-001	+1.37e-004	-3.79e-003	+8.17e-004
18	+5.88e-001	-6.63e-003	-2.57e+000	-5.47e-003	-7.81e-004	-1.54e-003
19	-5.83e-002	-7.09e-003	-1.14e+000	-4.14e-004	-1.04e-003	-8.00e-004
20	+8.22e-001	+1.86e-004	-3.27e+000	-8.03e-003	-4.05e-005	-2.20e-003
21	+4.88e-002	+1.49e-004	-1.56e+000	+1.03e-003	-5.87e-005	-6.62e-004
22	+8.50e-001	+8.59e-003	-3.28e+000	-8.31e-003	+1.61e-004	-2.30e-003
23	+2.79e-002	+8.58e-003	-1.42e+000	+8.40e-004	+2.04e-004	+7.29e-004
24	+8.69e-001	+1.61e-002	-3.25e+000	-8.34e-003	+8.19e-004	-2.31e-003
25	+5.05e-002	+1.62e-002	-1.35e+000	+8.17e-004	+1.07e-003	-7.37e-004
26	+4.78e-002	+2.66e-002	-1.23e+000	-3.40e-003	+1.80e-003	-2.09e-004
27	-3.15e-002	+2.41e-002	-7.78e-001	+1.83e-003	+2.54e-003	+5.79e-005
28	+6.89e-001	+2.26e-002	-2.60e+000	-7.31e-003	+2.92e-003	-2.08e-003
29	-1.31e-001	+2.23e-002	-6.79e-001	+1.29e-004	+3.88e-003	-8.21e-004
30	+0.00e+000	+0.00e+000	-6.92e-002	+6.03e-004	+6.03e-004	+0.00e+000
31	+0.00e+000	+0.00e+000	-3.31e-001	+2.52e-004	+6.34e-004	+0.00e+000
32	+0.00e+000	+0.00e+000	-8.21e-002	+2.51e-004	-5.69e-004	+0.00e+000
33	+0.00e+000	+0.00e+000	-8.47e-002	-1.63e-004	+8.04e-004	+0.00e+000
34	+0.00e+000	+0.00e+000	-3.46e-001	-2.14e-004	+8.05e-004	+0.00e+000
35	+0.00e+000	+0.00e+000	-9.74e-002	-1.51e-004	-7.44e-004	+0.00e+000
36	+0.00e+000	+0.00e+000	-2.73e-001	-1.29e-004	+7.57e-004	+0.00e+000
37	+0.00e+000	+0.00e+000	-2.69e-001	-1.22e-004	-6.76e-004	+0.00e+000
38	+0.00e+000	+0.00e+000	-3.29e-001	+2.51e-004	-5.88e-004	+0.00e+000
39	+0.00e+000	+0.00e+000	-3.39e-001	-2.05e-004	-7.38e-004	+0.00e+000
40	+1.57e-001	+9.23e-002	-1.19e+000	-2.45e-005	+2.22e-006	+8.59e-006
41	+0.00e+000	+0.00e+000	-3.58e-001	-2.05e-004	-7.38e-004	+0.00e+000
42	+1.57e-001	+2.24e-003	-1.14e+000	-2.71e-003	-1.07e-003	-5.58e-004
43	+7.72e-002	+1.51e-002	-1.18e+000	-4.12e-003	-3.99e-005	+1.71e-003
44	+2.39e-001	+9.54e-003	-1.18e+000	-4.33e-003	+1.26e-005	-1.79e-003
45	+1.63e-001	+9.24e-002	-1.24e+000	+8.29e-004	-1.47e-005	+8.10e-006
46	+0.00e+000	+0.00e+000	-3.38e-001	+2.52e-004	+6.34e-004	+0.00e+000
47	+7.11e-002	+1.74e-002	-1.23e+000	+4.09e-003	-5.76e-005	-1.61e-003
48	+2.55e-001	+1.16e-002	-1.23e+000	+4.31e-003	+2.53e-005	+1.70e-003
49	+3.53e-001	+3.55e-002	-2.90e-001	+1.08e-003	-2.23e-003	-6.24e-005
50	-3.04e-002	+2.61e-002	-2.86e-001	+1.11e-003	+2.30e-003	+7.99e-005
51	+1.75e-001	+9.26e-002	-1.45e+000	-4.39e-004	-1.83e-005	+6.44e-006
52	+0.00e+000	+0.00e+000	-3.35e-001	+2.51e-004	-5.88e-004	+0.00e+000
53	+1.72e-001	+1.25e-003	-1.38e+000	-2.11e-003	-1.43e-003	-3.54e-004
54	+6.72e-002	+1.58e-002	-1.43e+000	-2.96e-003	-4.45e-005	+1.24e-003
55	+2.83e-001	+1.01e-002	-1.45e+000	-3.13e-003	+3.46e-006	-1.30e-003
56	+1.23e-001	+2.26e-002	-7.40e-001	-4.15e-003	+2.92e-003	-1.67e-003
57	+2.49e-001	+1.61e-002	-1.14e+000	-4.37e-003	+8.19e-004	-1.75e-003
58	+2.32e-001	+8.59e-003	-1.19e+000	-4.34e-003	+1.61e-004	-1.74e-003
59	+2.33e-001	+1.86e-004	-1.26e+000	-4.06e-003	-4.05e-005	-1.64e-003
60	+1.66e-001	-6.63e-003	-1.16e+000	-3.32e-003	-7.81e-004	-1.30e-003
61	+1.93e-001	+3.10e-002	-7.35e-001	-3.96e-003	-2.85e-003	+1.60e-003
62	+6.87e-002	+2.29e-002	-1.13e+000	-4.17e-003	-8.30e-004	+1.68e-003
63	+8.37e-002	+1.39e-002	-1.18e+000	-4.13e-003	-1.73e-004	+1.66e-003
64	+8.28e-002	+4.27e-003	-1.25e+000	-3.85e-003	+4.76e-005	+1.58e-003
65	+1.49e-001	-6.76e-004	-1.15e+000	-3.18e-003	+7.59e-004	+1.14e-003
66	+1.23e-001	+2.26e-002	-7.25e-001	+3.89e-003	+3.33e-003	+1.50e-003
67	+2.67e-001	+1.62e-002	-1.19e+000	+4.30e-003	+9.43e-004	+1.64e-003
68	+2.48e-001	+8.55e-003	-1.24e+000	+4.34e-003	+1.91e-004	+1.65e-003
69	+2.49e-001	+2.58e-004	-1.32e+000	+4.11e-003	-4.97e-005	+1.57e-003
70	+1.72e-001	-5.40e-003	-1.20e+000	+3.31e-003	-8.90e-004	+1.23e-003
71	+2.04e-001	+3.10e-002	-7.17e-001	+3.69e-003	-3.25e-003	-1.41e-003
72	+6.21e-002	+2.30e-002	-1.17e+000	+4.08e-003	-9.57e-004	-1.55e-003
73	+7.83e-002	+1.38e-002	-1.23e+000	+4.12e-003	-2.06e-004	-1.55e-003
74	+7.74e-002	+4.70e-003	-1.31e+000	+3.89e-003	+5.29e-005	-1.51e-003
75	+1.53e-001	-3.21e-003	-1.20e+000	+3.17e-003	+8.58e-004	-1.02e-003
76	+1.31e-001	+2.23e-002	-8.60e-001	-3.03e-003	+3.88e-003	-1.24e-003
77	+2.98e-001	+1.62e-002	-1.39e+000	-3.15e-003	+1.07e-003	-1.29e-003
78	+2.73e-001	+8.58e-003	-1.45e+000	-3.13e-003	+2.04e-004	-1.29e-003
79	+2.75e-001	+1.49e-004	-1.54e+000	-2.94e-003	-5.87e-005	-1.22e-003
80	+1.85e-001	-7.09e-003	-1.41e+000	-2.56e-003	-1.04e-003	-1.03e-003

Nodo	Trasl.X	Trasl.Y	Trasl._Z	Rotaz.X	Rotaz.Y	Rotaz.Z
81	+2.19e-001	+3.08e-002	-8.49e-001	-2.88e-003	-3.79e-003	+1.18e-003
82	+5.50e-002	+2.30e-002	-1.38e+000	-2.99e-003	-1.09e-003	+1.24e-003
83	+7.59e-002	+1.39e-002	-1.44e+000	-2.96e-003	-2.25e-004	+1.23e-003
84	+7.47e-002	+4.18e-003	-1.53e+000	-2.78e-003	+6.05e-005	+1.17e-003
85	+1.63e-001	-3.95e-004	-1.40e+000	-2.44e-003	+1.00e-003	+9.06e-004
106	+0.00e+000	+0.00e+000	-3.44e-001	+2.51e-004	-5.88e-004	+0.00e+000
107	+0.00e+000	+0.00e+000	-3.66e-001	-2.14e-004	+8.05e-004	+0.00e+000
108	+0.00e+000	+0.00e+000	-3.47e-001	+2.52e-004	+6.34e-004	+0.00e+000
109	+0.00e+000	+0.00e+000	-3.45e-001	-2.05e-004	-7.38e-004	+0.00e+000
110	+0.00e+000	+0.00e+000	-3.52e-001	-2.14e-004	+8.05e-004	+0.00e+000
111	+0.00e+000	+0.00e+000	-2.92e-001	-1.29e-004	+7.57e-004	+0.00e+000
112	+0.00e+000	+0.00e+000	-2.86e-001	-1.22e-004	-6.76e-004	+0.00e+000
113	+0.00e+000	+0.00e+000	-1.57e-001	-1.24e-004	-6.85e-004	+0.00e+000
114	+0.00e+000	+0.00e+000	-1.48e-001	-1.45e-004	+7.62e-004	+0.00e+000
115	+0.00e+000	+0.00e+000	-3.75e-002	-1.58e-005	-3.81e-005	+0.00e+000
116	+2.56e-001	+7.99e-002	-1.41e+000	-1.81e-004	-5.92e-004	-7.09e-005
117	+2.33e-001	+7.99e-002	-1.23e+000	+9.33e-004	-4.51e-004	-6.55e-005
118	+9.24e-002	+7.63e-002	-1.43e+000	-1.15e-004	+5.72e-004	+7.95e-005
119	+9.14e-002	+7.63e-002	-1.24e+000	+9.47e-004	+4.35e-004	+7.24e-005
120	+9.19e-002	+7.63e-002	-1.60e+000	+2.38e-004	+5.03e-004	+7.19e-007
121	+2.44e-001	+7.99e-002	-1.59e+000	+2.35e-004	-5.22e-004	+2.99e-005
122	-6.47e-002	+2.94e-002	-4.29e-001	+5.47e-004	+2.54e-003	+5.79e-005
123	+4.11e-001	+3.69e-002	-4.04e-001	+3.63e-004	-2.46e-003	-4.42e-005

MASSIME DEFORMAZIONI NODALI

	Trasl.X	Trasl.Y	Trasl.Z	Rotaz.X	Rotaz.Y	Rotaz.Z	DLMax
Deform. nodali	+8.69e-001	+9.26e-002	-3.28e+000	-8.34e-003	+3.88e-003	-2.31e-003	+3.39e+000
Nodo	24	51	22	24	29	24	22

COMBINAZIONE DI CARICO: 48 - DESCRIZIONE: STATICA_3.3.2

Nodo	Trasl.X	Trasl.Y	Trasl._Z	Rotaz.X	Rotaz.Y	Rotaz.Z
1	-4.73e+000	+9.55e-003	-5.92e-001	+4.78e-004	+8.95e-004	+2.02e-005
2	-5.12e+000	+1.74e-001	-2.93e-001	+8.41e-005	+2.27e-004	-1.52e-004
3	-4.94e+000	-1.23e-001	-2.15e-001	+3.62e-004	-1.81e-004	-2.55e-003
4	-4.47e+000	-1.23e-001	-1.70e-001	-1.81e-003	-4.66e-003	-2.58e-004
5	-4.60e+000	+1.76e-001	-3.72e-001	+9.89e-005	-3.30e-003	-4.27e-004
6	-4.87e+000	+1.07e-002	-1.91e+000	-5.08e-003	+8.23e-004	+1.11e-003
7	-4.88e+000	+1.12e-002	-4.42e-001	-3.36e-004	+1.21e-003	+5.24e-004
8	-5.10e+000	-2.40e-002	-2.60e+000	-7.53e-003	+6.80e-005	+1.80e-003
9	-4.95e+000	-2.39e-002	-8.62e-001	+9.71e-004	+1.96e-004	+4.69e-004
10	-5.13e+000	-5.34e-002	-2.64e+000	-7.80e-003	+1.23e-004	+1.91e-003
11	-4.93e+000	-5.31e-002	-7.75e-001	+7.70e-004	+2.42e-004	+5.56e-004
12	-5.17e+000	-8.11e-002	-2.69e+000	-7.80e-003	-2.25e-004	+1.91e-003
13	-4.98e+000	-8.11e-002	-8.54e-001	+7.49e-004	-2.08e-004	+5.70e-004
14	-4.39e+000	-1.23e-001	-9.60e-001	-3.08e-003	-4.66e-003	-2.58e-004
15	-5.00e+000	-1.23e-001	-5.94e-001	+1.64e-003	-2.55e-003	-1.81e-004
16	-5.03e+000	-1.08e-001	-2.19e+000	-6.77e-003	-2.18e-003	+1.69e-003
17	-4.87e+000	-1.08e-001	-4.09e-001	+1.11e-004	-2.72e-003	+6.56e-004
18	-4.79e+000	+1.11e-002	-1.72e-001	+1.53e-003	+1.64e-004	+9.50e-004
19	-5.12e+000	+1.08e-002	-8.18e-001	+5.18e-004	+3.69e-004	-4.73e-004
20	-4.97e+000	+5.01e-002	+1.50e-001	+2.75e-003	+2.54e-005	+1.72e-003
21	-5.24e+000	+5.00e-002	-6.61e-001	-6.73e-006	+1.40e-004	-9.76e-004
22	-4.98e+000	+8.61e-002	+2.06e-001	+2.88e-003	+3.47e-004	+1.79e-003
23	-5.22e+000	+8.67e-002	-6.51e-001	+1.08e-004	+5.16e-004	-9.14e-004
24	-5.02e+000	+1.22e-001	+3.13e-001	+2.84e-003	+5.27e-004	+1.77e-003
25	-5.28e+000	+1.22e-001	-4.87e-001	+1.20e-004	+7.36e-004	-9.06e-004
26	-4.48e+000	+1.76e-001	-2.95e-001	+3.20e-004	-3.30e-003	-4.27e-004
27	-5.16e+000	+1.74e-001	-2.69e-001	-1.37e-004	+2.27e-004	-1.52e-004
28	-4.95e+000	+1.56e-001	+2.37e-001	+2.29e-003	-3.35e-005	+1.42e-003
29	-5.25e+000	+1.56e-001	-4.59e-001	+3.99e-004	+4.26e-005	-6.60e-004
30	+0.00e+000	+0.00e+000	-2.90e-001	+9.96e-005	-1.84e-004	+0.00e+000
31	+0.00e+000	+0.00e+000	-2.01e-001	+9.96e-005	-3.39e-004	+0.00e+000
32	+0.00e+000	+0.00e+000	+8.95e-002	+1.82e-004	-8.44e-004	+0.00e+000

Nodo	Trasl.X	Trasl.Y	Trasl._Z	Rotaz.X	Rotaz.Y	Rotaz.Z
33	+0.00e+000	+0.00e+000	-2.46e-001	+1.32e-004	-2.63e-004	+0.00e+000
34	+0.00e+000	+0.00e+000	-1.59e-001	+8.53e-006	-3.78e-004	+0.00e+000
35	+0.00e+000	+0.00e+000	+4.89e-002	-3.21e-004	-1.27e-003	+0.00e+000
36	+0.00e+000	+0.00e+000	-1.62e-001	+2.19e-005	-6.92e-004	+0.00e+000
37	+0.00e+000	+0.00e+000	-2.69e-001	-1.89e-004	-1.59e-003	+0.00e+000
38	+0.00e+000	+0.00e+000	-2.87e-001	+1.82e-004	-1.03e-003	+0.00e+000
39	+0.00e+000	+0.00e+000	-3.66e-001	-2.80e-004	-1.38e-003	+0.00e+000
40	-4.58e+000	+4.22e-002	-6.08e-001	-2.78e-005	-6.79e-005	-2.96e-004
41	+0.00e+000	+0.00e+000	-4.00e-001	-2.80e-004	-1.38e-003	+0.00e+000
42	-4.56e+000	+1.61e-002	-5.87e-001	-7.29e-004	+7.07e-004	+9.78e-006
43	-4.63e+000	-6.15e-002	-6.86e-001	-3.99e-003	+3.52e-004	+1.48e-003
44	-4.57e+000	+9.44e-002	-5.05e-001	+1.61e-003	+5.12e-004	+4.74e-004
45	-4.77e+000	+4.22e-002	-6.17e-001	+5.17e-004	+4.33e-004	-2.58e-004
46	+0.00e+000	+0.00e+000	-2.03e-001	+9.96e-005	-3.39e-004	+0.00e+000
47	-4.82e+000	-5.96e-002	-7.31e-001	+4.12e-003	+4.13e-004	-1.80e-003
48	-4.75e+000	+9.60e-002	-4.69e-001	-1.82e-003	+6.08e-004	-9.09e-004
49	-4.65e+000	-1.23e-001	-1.74e-001	+1.15e-003	-2.38e-003	-2.91e-004
50	-4.81e+000	+1.76e-001	-2.75e-001	-2.76e-004	+2.81e-004	-2.54e-004
51	-5.09e+000	+4.23e-002	-6.85e-001	-5.91e-004	+5.16e-004	-2.00e-004
52	+0.00e+000	+0.00e+000	-2.91e-001	+1.82e-004	-1.03e-003	+0.00e+000
53	-5.03e+000	+1.54e-002	-6.58e-001	-5.29e-004	+1.12e-003	+6.30e-005
54	-5.13e+000	-6.03e-002	-8.38e-001	-3.01e-003	+5.43e-004	+1.08e-003
55	-5.06e+000	+9.51e-002	-5.01e-001	+1.38e-003	+7.31e-004	+3.83e-004
56	-4.62e+000	+1.56e-001	-3.53e-001	+1.37e-003	-3.35e-005	+3.93e-004
57	-4.60e+000	+1.22e-001	-4.09e-001	+1.57e-003	+5.27e-004	+4.77e-004
58	-4.56e+000	+8.61e-002	-5.28e-001	+1.62e-003	+3.47e-004	+4.91e-004
59	-4.57e+000	+5.01e-002	-5.48e-001	+1.49e-003	+2.54e-005	+4.28e-004
60	-4.57e+000	+1.11e-002	-5.75e-001	+1.06e-003	+1.64e-004	+2.58e-004
61	-4.57e+000	-1.08e-001	-4.68e-001	-3.75e-003	-2.18e-003	+1.33e-003
62	-4.66e+000	-8.11e-002	-7.24e-001	-4.01e-003	-2.25e-004	+1.42e-003
63	-4.62e+000	-5.34e-002	-6.73e-001	-4.02e-003	+1.23e-004	+1.41e-003
64	-4.62e+000	-2.40e-002	-7.10e-001	-3.75e-003	+6.80e-005	+1.31e-003
65	-4.57e+000	+1.07e-002	-6.02e-001	-3.03e-003	+8.23e-004	+9.10e-004
66	-4.81e+000	+1.57e-001	-2.76e-001	-1.70e-003	+1.02e-004	-9.27e-004
67	-4.79e+000	+1.22e-001	-3.55e-001	-1.83e-003	+6.36e-004	-9.86e-004
68	-4.74e+000	+8.61e-002	-4.96e-001	-1.79e-003	+4.26e-004	-9.71e-004
69	-4.74e+000	+5.02e-002	-5.29e-001	-1.61e-003	+9.63e-005	-8.92e-004
70	-4.74e+000	+1.22e-002	-5.76e-001	-1.08e-003	+2.72e-004	-7.46e-004
71	-4.76e+000	-1.08e-001	-4.96e-001	+3.81e-003	-2.37e-003	-1.66e-003
72	-4.85e+000	-8.10e-002	-7.76e-001	+4.14e-003	-2.36e-004	-1.78e-003
73	-4.81e+000	-5.35e-002	-7.16e-001	+4.13e-003	+1.64e-004	-1.78e-003
74	-4.81e+000	-2.38e-002	-7.47e-001	+3.84e-003	+1.45e-004	-1.69e-003
75	-4.74e+000	+8.63e-003	-6.10e-001	+2.99e-003	+1.01e-003	-1.28e-003
76	-5.13e+000	+1.56e-001	-2.83e-001	+1.31e-003	+4.26e-005	+3.68e-004
77	-5.11e+000	+1.22e-001	-3.66e-001	+1.39e-003	+7.36e-004	+3.88e-004
78	-5.05e+000	+8.67e-002	-5.34e-001	+1.37e-003	+5.16e-004	+3.81e-004
79	-5.05e+000	+5.00e-002	-5.76e-001	+1.26e-003	+1.40e-004	+3.19e-004
80	-5.04e+000	+1.08e-002	-6.38e-001	+9.87e-004	+3.69e-004	+2.19e-004
81	-5.08e+000	-1.08e-001	-5.86e-001	-2.91e-003	-2.72e-003	+1.02e-003
82	-5.18e+000	-8.11e-002	-9.01e-001	-3.03e-003	-2.08e-004	+1.07e-003
83	-5.12e+000	-5.31e-002	-8.17e-001	-3.01e-003	+2.42e-004	+1.05e-003
84	-5.12e+000	-2.39e-002	-8.46e-001	-2.81e-003	+1.96e-004	+9.65e-004
85	-5.04e+000	+1.12e-002	-6.80e-001	-2.39e-003	+1.21e-003	+7.27e-004
106	+0.00e+000	+0.00e+000	-3.12e-001	+1.82e-004	-1.03e-003	+0.00e+000
107	+0.00e+000	+0.00e+000	-1.49e-001	+8.53e-006	-3.78e-004	+0.00e+000
108	+0.00e+000	+0.00e+000	-1.92e-001	+9.96e-005	-3.39e-004	+0.00e+000
109	+0.00e+000	+0.00e+000	-3.73e-001	-2.80e-004	-1.38e-003	+0.00e+000
110	+0.00e+000	+0.00e+000	-1.58e-001	+8.54e-006	-3.78e-004	+0.00e+000
111	+0.00e+000	+0.00e+000	-1.45e-001	+2.19e-005	-6.92e-004	+0.00e+000
112	+0.00e+000	+0.00e+000	-3.09e-001	-1.89e-004	-1.59e-003	+0.00e+000
113	+0.00e+000	+0.00e+000	-1.85e-002	-4.42e-004	-1.54e-003	+0.00e+000
114	+0.00e+000	+0.00e+000	-2.64e-001	+2.90e-004	-6.26e-004	+0.00e+000
115	+0.00e+000	+0.00e+000	-3.75e-002	-1.35e-005	-8.03e-005	+0.00e+000
116	-5.03e+000	-2.14e-002	-9.25e-001	-2.61e-004	+3.29e-004	-1.71e-004

Nodo	Trasl.X	Trasl.Y	Trasl._Z	Rotaz.X	Rotaz.Y	Rotaz.Z
117	-4.73e+000	-2.14e-002	-8.40e-001	+7.63e-004	+3.19e-004	-1.32e-004
118	-5.10e+000	+9.87e-002	-6.16e-001	-3.62e-004	+2.47e-004	-1.32e-004
119	-4.78e+000	+9.87e-002	-5.79e-001	+2.51e-004	+1.60e-004	-9.72e-005
120	-4.94e+000	+9.87e-002	-8.61e-001	+4.84e-005	+2.03e-004	-4.09e-004
121	-4.88e+000	-2.14e-002	-1.15e+000	+1.10e-004	+3.24e-004	-4.01e-004
122	-5.14e+000	+1.75e-001	-3.11e-001	+1.33e-004	+2.27e-004	-1.52e-004
123	-4.95e+000	-1.19e-001	-2.75e-001	+4.11e-004	-2.55e-003	-1.81e-004

MASSIME DEFORMAZIONI NODALI

	Trasl.X	Trasl.Y	Trasl.Z	Rotaz.X	Rotaz.Y	Rotaz.Z	DLMax
Deform. nodali	-5.28e+000	+1.76e-001	-2.69e+000	-7.80e-003	-4.66e-003	+1.91e-003	+5.83e+000
Nodo	25	5	12	10	4	12	

COMBINAZIONE DI CARICO: 49 - DESCRIZIONE: STATICA_2.2.1.1

Nodo	Trasl.X	Trasl.Y	Trasl._Z	Rotaz.X	Rotaz.Y	Rotaz.Z
1	-2.64e-001	+3.42e-003	-1.54e+000	+3.34e-003	-3.02e-003	+1.08e-003
2	-4.49e-001	+4.43e-002	-5.15e-001	+8.09e-004	+3.35e-003	+7.81e-005
3	+1.34e-001	+2.95e-002	-3.91e-001	+2.31e-004	-3.07e-003	-7.55e-005
4	+4.74e-002	+3.19e-002	-4.05e-001	-1.19e-003	-1.54e-003	+6.35e-005
5	-3.94e-001	+4.81e-002	-5.24e-001	-3.92e-003	+2.60e-003	-4.94e-004
6	-2.63e-001	+1.02e-002	-2.12e+000	-2.51e-003	+1.09e-004	+5.88e-005
7	-7.07e-002	+1.02e-002	-1.73e+000	+5.80e-005	+1.28e-004	+6.00e-004
8	-3.28e-001	+1.02e-002	-2.28e+000	-3.27e-003	-2.04e-004	+1.28e-004
9	-2.92e-002	+1.01e-002	-1.87e+000	+7.14e-004	-2.61e-004	+9.37e-004
10	-3.15e-001	+1.74e-002	-2.20e+000	-3.35e-003	-6.74e-004	+1.33e-004
11	-1.17e-002	+1.74e-002	-1.71e+000	+6.67e-004	-8.70e-004	+9.42e-004
12	-2.75e-001	+2.38e-002	-2.01e+000	-3.40e-003	-1.42e-003	+1.48e-004
13	+4.79e-002	+2.39e-002	-1.44e+000	+6.47e-004	-1.86e-003	+9.49e-004
14	+2.93e-002	+3.19e-002	-9.01e-001	-1.91e-003	-1.54e-003	+6.35e-005
15	+1.13e-001	+2.95e-002	-6.13e-001	+9.51e-004	-3.07e-003	-7.55e-005
16	-1.56e-001	+2.88e-002	-1.51e+000	-3.09e-003	-2.58e-003	+2.29e-004
17	+2.04e-001	+2.87e-002	-8.20e-001	+3.64e-004	-3.39e-003	+8.50e-004
18	+1.99e-001	+9.01e-003	-4.34e+000	-1.10e-002	-1.65e-003	-1.08e-003
19	-1.01e+000	-1.88e-004	-1.48e+000	-2.19e-003	-1.88e-004	-3.21e-003
20	+2.52e-001	+1.94e-002	-5.94e+000	-1.69e-002	-2.94e-004	-5.33e-004
21	-1.19e+000	+1.92e-002	-2.48e+000	+3.26e-003	-3.82e-004	-4.72e-003
22	+3.26e-001	+2.95e-002	-6.04e+000	-1.74e-002	-1.50e-004	-7.63e-004
23	-1.22e+000	+2.95e-002	-2.28e+000	+2.88e-003	-1.93e-004	-4.86e-003
24	+3.96e-001	+3.72e-002	-6.10e+000	-1.75e-002	+8.19e-004	-7.57e-004
25	-1.13e+000	+3.74e-002	-2.32e+000	+2.83e-003	+1.09e-003	-4.87e-003
26	-2.53e-001	+4.81e-002	-2.19e+000	-6.46e-003	+2.60e-003	-4.94e-004
27	-4.27e-001	+4.43e-002	-1.29e+000	+3.35e-003	+3.35e-003	+7.81e-005
28	+2.90e-001	+4.37e-002	-4.96e+000	-1.51e-002	+4.64e-003	-1.15e-003
29	-1.23e+000	+4.35e-002	-1.20e+000	+1.20e-003	+6.20e-003	-4.26e-003
30	+0.00e+000	+0.00e+000	-1.17e-001	+2.55e-004	+5.87e-004	+0.00e+000
31	+0.00e+000	+0.00e+000	-3.72e-001	+2.55e-004	+6.11e-004	+0.00e+000
32	+0.00e+000	+0.00e+000	-7.99e-002	+3.96e-004	-9.31e-004	+0.00e+000
33	+0.00e+000	+0.00e+000	-1.27e-001	-1.56e-004	+8.08e-004	+0.00e+000
34	+0.00e+000	+0.00e+000	-3.90e-001	-2.20e-004	+8.01e-004	+0.00e+000
35	+0.00e+000	+0.00e+000	-1.09e-001	-2.49e-004	-1.20e-003	+0.00e+000
36	+0.00e+000	+0.00e+000	-3.15e-001	-1.32e-004	+7.24e-004	+0.00e+000
37	+0.00e+000	+0.00e+000	-3.89e-001	-1.93e-004	-1.14e-003	+0.00e+000
38	+0.00e+000	+0.00e+000	-4.84e-001	+3.96e-004	-9.72e-004	+0.00e+000
39	+0.00e+000	+0.00e+000	-4.99e-001	-3.23e-004	-1.20e-003	+0.00e+000
40	-1.28e-001	+1.27e-001	-1.54e+000	-1.05e-005	-6.88e-005	-4.71e-005
41	+0.00e+000	+0.00e+000	-5.29e-001	-3.23e-004	-1.20e-003	+0.00e+000
42	-2.22e-001	+1.43e-002	-1.48e+000	-3.37e-003	-2.69e-003	-1.04e-003
43	-2.38e-001	+1.78e-002	-1.32e+000	-1.58e-003	-7.38e-004	+6.75e-004
44	-4.55e-002	+2.70e-002	-1.71e+000	-8.38e-003	-5.05e-004	-3.44e-003
45	-1.67e-001	+1.27e-001	-1.61e+000	+1.06e-003	-1.22e-004	-1.44e-005
46	+0.00e+000	+0.00e+000	-3.79e-001	+2.55e-004	+6.11e-004	+0.00e+000
47	-2.87e-001	+2.04e-002	-1.38e+000	+1.77e-003	-8.21e-004	-6.83e-004
48	-6.76e-002	+3.77e-002	-1.79e+000	+8.17e-003	-5.21e-004	+3.28e-003

Nodo	Trasl.X	Trasl.Y	Trasl._Z	Rotaz.X	Rotaz.Y	Rotaz.Z
49	+3.51e-002	+3.16e-002	-3.32e-001	+6.39e-004	-2.80e-003	-8.64e-005
50	-4.72e-001	+4.84e-002	-4.16e-001	+2.09e-003	+3.02e-003	+1.07e-004
51	-9.58e-002	+1.28e-001	-1.87e+000	-5.76e-004	-1.69e-004	-1.32e-007
52	+0.00e+000	+0.00e+000	-4.94e-001	+3.96e-004	-9.72e-004	+0.00e+000
53	-2.16e-001	+1.25e-002	-1.79e+000	-2.58e-003	-3.60e-003	-7.83e-004
54	-2.39e-001	+1.88e-002	-1.60e+000	-1.09e-003	-9.58e-004	+4.73e-004
55	+1.75e-002	+2.99e-002	-2.10e+000	-6.07e-003	-6.73e-004	-2.50e-003
56	-1.76e-001	+4.37e-002	-1.15e+000	-8.02e-003	+4.64e-003	-3.08e-003
57	+5.55e-003	+3.72e-002	-1.74e+000	-8.51e-003	+8.19e-004	-3.20e-003
58	-6.54e-002	+2.95e-002	-1.69e+000	-8.46e-003	-1.50e-004	-3.21e-003
59	-7.46e-002	+1.94e-002	-1.76e+000	-7.88e-003	-2.94e-004	-2.98e-003
60	-2.01e-001	+9.01e-003	-1.52e+000	-6.33e-003	-1.65e-003	-2.37e-003
61	-6.21e-002	+2.88e-002	-7.29e-001	-1.63e-003	-2.58e-003	+6.30e-004
62	-1.98e-001	+2.38e-002	-1.16e+000	-1.64e-003	-1.42e-003	+6.29e-004
63	-2.43e-001	+1.74e-002	-1.36e+000	-1.60e-003	-6.74e-004	+6.14e-004
64	-2.57e-001	+1.02e-002	-1.48e+000	-1.51e-003	-2.04e-004	+6.09e-004
65	-2.25e-001	+1.02e-002	-1.48e+000	-1.42e-003	+1.09e-004	+3.57e-004
66	-2.23e-001	+4.42e-002	-1.13e+000	+7.48e-003	+5.31e-003	+2.73e-003
67	-1.27e-002	+3.75e-002	-1.81e+000	+8.26e-003	+9.86e-004	+2.95e-003
68	-8.94e-002	+2.94e-002	-1.77e+000	+8.30e-003	-1.25e-004	+2.97e-003
69	-9.76e-002	+1.93e-002	-1.85e+000	+7.81e-003	-3.12e-004	+2.76e-003
70	-2.40e-001	+7.89e-003	-1.59e+000	+6.15e-003	-1.85e-003	+2.10e-003
71	-8.98e-002	+2.89e-002	-7.02e-001	+1.54e-003	-2.94e-003	-5.49e-004
72	-2.44e-001	+2.39e-002	-1.19e+000	+1.74e-003	-1.61e-003	-6.12e-004
73	-2.93e-001	+1.73e-002	-1.42e+000	+1.82e-003	-7.44e-004	-6.27e-004
74	-3.06e-001	+1.07e-002	-1.54e+000	+1.77e-003	-2.07e-004	-6.67e-004
75	-2.68e-001	+8.10e-003	-1.54e+000	+1.66e-003	+1.40e-004	-4.25e-004
76	-1.57e-001	+4.35e-002	-1.35e+000	-5.89e-003	+6.20e-003	-2.32e-003
77	+8.60e-002	+3.74e-002	-2.14e+000	-6.14e-003	+1.09e-003	-2.42e-003
78	-9.00e-003	+2.95e-002	-2.08e+000	-6.09e-003	-1.93e-004	-2.42e-003
79	-1.99e-002	+1.92e-002	-2.17e+000	-5.71e-003	-3.82e-004	-2.28e-003
80	-1.88e-001	+8.19e-003	-1.86e+000	-4.89e-003	-2.19e-003	-1.93e-003
81	-1.01e-002	+2.87e-002	-8.17e-001	-1.10e-003	-3.39e-003	+4.50e-004
82	-1.88e-001	+2.39e-002	-1.38e+000	-1.11e-003	-1.86e-003	+4.68e-004
83	-2.46e-001	+1.74e-002	-1.64e+000	-1.09e-003	-8.70e-004	+4.61e-004
84	-2.62e-001	+1.01e-002	-1.79e+000	-1.04e-003	-2.61e-004	+4.56e-004
85	-2.21e-001	+1.02e-002	-1.79e+000	-1.03e-003	+1.28e-004	+3.02e-004
106	+0.00e+000	+0.00e+000	-5.09e-001	+3.96e-004	-9.72e-004	+0.00e+000
107	+0.00e+000	+0.00e+000	-4.10e-001	-2.20e-004	+8.01e-004	+0.00e+000
108	+0.00e+000	+0.00e+000	-3.87e-001	+2.55e-004	+6.11e-004	+0.00e+000
109	+0.00e+000	+0.00e+000	-5.07e-001	-3.22e-004	-1.20e-003	+0.00e+000
110	+0.00e+000	+0.00e+000	-3.95e-001	-2.20e-004	+8.01e-004	+0.00e+000
111	+0.00e+000	+0.00e+000	-3.33e-001	-1.32e-004	+7.24e-004	+0.00e+000
112	+0.00e+000	+0.00e+000	-4.18e-001	-1.93e-004	-1.14e-003	+0.00e+000
113	+0.00e+000	+0.00e+000	-2.02e-001	-2.21e-004	-1.14e-003	+0.00e+000
114	+0.00e+000	+0.00e+000	-1.95e-001	-1.26e-004	+7.34e-004	+0.00e+000
115	+0.00e+000	+0.00e+000	-4.88e-002	-2.16e-005	-6.59e-005	+0.00e+000
116	-1.09e-002	+1.03e-001	-1.78e+000	-3.03e-004	-8.78e-004	-1.19e-004
117	-9.22e-002	+1.03e-001	-1.56e+000	+9.28e-004	-6.65e-004	-1.10e-004
118	-2.26e-001	+1.11e-001	-1.89e+000	-9.46e-005	+6.26e-004	+9.21e-005
119	-2.80e-001	+1.11e-001	-1.64e+000	+1.45e-003	+4.85e-004	+8.65e-005
120	-2.53e-001	+1.11e-001	-2.11e+000	+3.20e-004	+5.56e-004	+6.92e-005
121	-5.15e-002	+1.03e-001	-2.02e+000	+2.83e-004	-7.71e-004	+1.07e-004
122	-4.71e-001	+5.30e-002	-6.44e-001	+8.73e-004	+3.35e-003	+7.81e-005
123	+1.53e-001	+3.23e-002	-4.34e-001	+2.95e-004	-3.07e-003	-7.55e-005

MASSIME DEFORMAZIONI NODALI

	Trasl.X	Trasl.Y	Trasl.Z	Rotaz.X	Rotaz.Y	Rotaz.Z	DLMax
Deform. nodali	-1.23e+000	+1.28e-001	-6.10e+000	-1.75e-002	+6.20e-003	-4.87e-003	+6.11e+000
Nodo	29	51	24	24	29	25	24

COMBINAZIONE DI CARICO: 50 - DESCRIZIONE: STATICA_2.2.2.1

Nodo	Trasl.X	Trasl.Y	Trasl._Z	Rotaz.X	Rotaz.Y	Rotaz.Z
------	---------	---------	----------	---------	---------	---------

Nodo	Trasl.X	Trasl.Y	Trasl._Z	Rotaz.X	Rotaz.Y	Rotaz.Z
1	-2.65e-001	-3.76e-003	-1.35e+000	+3.09e-003	-2.89e-003	+1.00e-003
2	-4.21e-001	+3.66e-002	-4.38e-001	+7.15e-004	+2.92e-003	+6.83e-005
3	+1.06e-001	+2.17e-002	-3.14e-001	+1.87e-004	-2.64e-003	-6.63e-005
4	+2.44e-002	+2.36e-002	-3.23e-001	-9.23e-004	-1.33e-003	+3.74e-005
5	-3.73e-001	+4.00e-002	-4.42e-001	-3.65e-003	+2.38e-003	-4.67e-004
6	-2.49e-001	+2.14e-003	-1.79e+000	-1.94e-003	+2.03e-005	+2.47e-005
7	-1.07e-001	+2.14e-003	-1.54e+000	+3.78e-005	+1.61e-005	+4.52e-004
8	-3.03e-001	+2.28e-003	-1.90e+000	-2.49e-003	-2.10e-004	+9.71e-005
9	-7.12e-002	+2.24e-003	-1.64e+000	+5.65e-004	-2.67e-004	+7.24e-004
10	-2.90e-001	+9.28e-003	-1.81e+000	-2.55e-003	-6.42e-004	+9.60e-005
11	-5.49e-002	+9.31e-003	-1.49e+000	+5.32e-004	-8.31e-004	+7.25e-004
12	-2.48e-001	+1.56e-002	-1.63e+000	-2.59e-003	-1.31e-003	+1.10e-004
13	+5.28e-003	+1.56e-002	-1.24e+000	+5.14e-004	-1.71e-003	+7.31e-004
14	+1.38e-002	+2.36e-002	-7.06e-001	-1.48e-003	-1.33e-003	+3.74e-005
15	+8.72e-002	+2.17e-002	-4.87e-001	+7.41e-004	-2.64e-003	-6.63e-005
16	-1.41e-001	+2.07e-002	-1.20e+000	-2.36e-003	-2.24e-003	+1.74e-004
17	+1.47e-001	+2.05e-002	-6.88e-001	+2.91e-004	-2.95e-003	+6.56e-004
18	+1.79e-001	+1.42e-003	-4.01e+000	-1.05e-002	-1.56e-003	-1.04e-003
19	-9.73e-001	+6.69e-004	-1.28e+000	-2.08e-004	-2.08e-003	-3.05e-003
20	+2.25e-001	+1.17e-002	-5.55e+000	-1.61e-002	-2.90e-004	-5.03e-004
21	-1.15e+000	+1.16e-002	-2.24e+000	+3.11e-003	-3.76e-004	-4.51e-003
22	+2.98e-001	+2.16e-002	-5.66e+000	-1.66e-002	-1.83e-004	-7.25e-004
23	-1.18e+000	+2.16e-002	-2.06e+000	+2.74e-003	-2.33e-004	-4.65e-003
24	+3.66e-001	+2.92e-002	-5.72e+000	-1.67e-002	+7.01e-004	-7.18e-004
25	-1.09e+000	+2.94e-002	-2.12e+000	+2.70e-003	+9.44e-004	-4.65e-003
26	-2.40e-001	+4.00e-002	-6.03e+000	-6.03e-003	-2.38e-004	-4.67e-004
27	-4.02e-001	+3.66e-002	-1.15e+000	+3.09e-003	+2.92e-003	+6.83e-005
28	+2.73e-001	+3.56e-002	-4.65e+000	-1.44e-002	+4.29e-003	-1.10e-003
29	-1.18e+000	+3.55e-002	-1.07e+000	+1.13e-003	+5.76e-003	-4.06e-003
30	+0.00e+000	+0.00e+000	-8.73e-002	+2.11e-004	+4.85e-004	+0.00e+000
31	+0.00e+000	+0.00e+000	-2.98e-001	+2.11e-004	+5.05e-004	+0.00e+000
32	+0.00e+000	+0.00e+000	-5.01e-002	+3.53e-004	-8.29e-004	+0.00e+000
33	+0.00e+000	+0.00e+000	-9.72e-002	-1.27e-004	+6.56e-004	+0.00e+000
34	+0.00e+000	+0.00e+000	-3.10e-001	-1.78e-004	+6.50e-004	+0.00e+000
35	+0.00e+000	+0.00e+000	-7.75e-002	-2.19e-004	-1.05e-003	+0.00e+000
36	+0.00e+000	+0.00e+000	-2.49e-001	-1.07e-004	+5.88e-004	+0.00e+000
37	+0.00e+000	+0.00e+000	-3.24e-001	-1.67e-004	-1.00e-003	+0.00e+000
38	+0.00e+000	+0.00e+000	-4.10e-001	+3.53e-004	-8.66e-004	+0.00e+000
39	+0.00e+000	+0.00e+000	-4.20e-001	-2.81e-004	-1.05e-003	+0.00e+000
40	-1.29e-001	+1.10e-001	-1.35e+000	-1.29e-006	-6.88e-005	-4.70e-005
41	+0.00e+000	+0.00e+000	-4.46e-001	-2.81e-004	-1.05e-003	+0.00e+000
42	-2.23e-001	+5.74e-003	-1.29e+000	-3.09e-003	-2.57e-003	-9.89e-004
43	-2.30e-001	+9.84e-003	-1.14e+000	-1.19e-003	-7.16e-004	+5.15e-004
44	-5.57e-002	+1.93e-002	-1.53e+000	-7.99e-003	-5.28e-004	-3.28e-003
45	-1.68e-001	+1.10e-001	-1.42e+000	+9.02e-004	-1.22e-004	-1.42e-005
46	+0.00e+000	+0.00e+000	-3.04e-001	+2.11e-004	+5.05e-004	+0.00e+000
47	-2.78e-001	+1.19e-002	-1.19e+000	+1.40e-003	-7.95e-004	-5.32e-004
48	-7.90e-002	+2.94e-002	-1.60e+000	+7.79e-003	-5.49e-004	+3.13e-003
49	+9.11e-003	+2.34e-002	-2.64e-001	+5.00e-004	-2.39e-003	-7.64e-005
50	-4.48e-001	+4.03e-002	-3.48e-001	+1.96e-003	+2.61e-003	+9.75e-005
51	-9.61e-002	+1.10e-001	-1.66e+000	-4.00e-004	-1.68e-004	+2.22e-008
52	+0.00e+000	+0.00e+000	-4.19e-001	+3.52e-004	-8.66e-004	+0.00e+000
53	-2.17e-001	+4.16e-003	-1.59e+000	-2.38e-003	-3.45e-003	-7.53e-004
54	-2.27e-001	+1.07e-002	-1.39e+000	-8.21e-004	-9.32e-004	+3.64e-004
55	+5.50e-003	+2.20e-002	-1.90e+000	-5.80e-003	-6.99e-004	-2.39e-003
56	-1.71e-001	+3.56e-002	-1.02e+000	-7.63e-003	+4.29e-003	-2.94e-003
57	-4.48e-003	+2.92e-002	-1.56e+000	-8.11e-003	+7.01e-004	-3.05e-003
58	-7.52e-002	+2.16e-002	-1.51e+000	-8.07e-003	-1.83e-004	-3.06e-003
59	-8.45e-002	+1.17e-002	-1.56e+000	-7.51e-003	-2.90e-004	-2.84e-003
60	-2.03e-001	+1.42e-003	-1.34e+000	-6.01e-003	-1.56e-003	-2.25e-003
61	-6.97e-002	+2.07e-002	-6.02e-001	-1.24e-003	-2.24e-003	+4.82e-004
62	-1.91e-001	+1.56e-002	-9.83e-001	-1.24e-003	-1.31e-003	+4.79e-004
63	-2.36e-001	+9.28e-003	-1.17e+000	-1.20e-003	-6.42e-004	+4.66e-004
64	-2.49e-001	+2.28e-003	-1.28e+000	-1.14e-003	-2.10e-004	+4.67e-004

Nodo	Trasl.X	Trasl.Y	Trasl._Z	Rotaz.X	Rotaz.Y	Rotaz.Z
65	-2.26e-001	+2.14e-003	-1.29e+000	-1.10e-003	+2.03e-005	+2.54e-004
66	-2.16e-001	+3.61e-002	-1.01e+000	+7.13e-003	+4.92e-003	+2.60e-003
67	-2.38e-002	+2.95e-002	-1.63e+000	+7.89e-003	+8.50e-004	+2.81e-003
68	-1.00e-001	+2.15e-002	-1.59e+000	+7.92e-003	-1.63e-004	+2.83e-003
69	-1.09e-001	+1.16e-002	-1.65e+000	+7.45e-003	-3.07e-004	+2.63e-003
70	-2.42e-001	+2.69e-004	-1.40e+000	+5.84e-003	-1.76e-003	+1.99e-003
71	-9.82e-002	+2.07e-002	-5.82e-001	+1.20e-003	-2.55e-003	-4.22e-004
72	-2.35e-001	+1.56e-002	-1.01e+000	+1.36e-003	-1.47e-003	-4.75e-004
73	-2.84e-001	+9.17e-003	-1.23e+000	+1.44e-003	-7.07e-004	-4.90e-004
74	-2.97e-001	+2.74e-003	-1.34e+000	+1.41e-003	-2.13e-004	-5.32e-004
75	-2.68e-001	+3.04e-004	-1.35e+000	+1.34e-003	+4.11e-005	-3.32e-004
76	-1.49e-001	+3.55e-002	-1.21e+000	-5.62e-003	+5.76e-003	-2.22e-003
77	+7.40e-002	+2.94e-002	-1.94e+000	-5.86e-003	+9.44e-004	-2.32e-003
78	-2.03e-002	+2.16e-002	-1.87e+000	-5.82e-003	-2.33e-004	-2.31e-003
79	-3.14e-002	+1.16e-002	-1.95e+000	-5.45e-003	-3.76e-004	-2.17e-003
80	-1.89e-001	+6.69e-004	-1.65e+000	-4.65e-003	-2.08e-003	-1.84e-003
81	-1.82e-002	+2.05e-002	-6.83e-001	-8.35e-004	-2.95e-003	+3.48e-004
82	-1.77e-001	+1.56e-002	-1.18e+000	-8.38e-004	-1.71e-003	+3.61e-004
83	-2.35e-001	+9.31e-003	-1.43e+000	-8.19e-004	-8.31e-004	+3.55e-004
84	-2.51e-001	+2.24e-003	-1.57e+000	-7.87e-004	-2.67e-004	+3.54e-004
85	-2.20e-001	+2.14e-003	-1.59e+000	-8.02e-004	+1.61e-005	+2.22e-004
106	+0.00e+000	+0.00e+000	-4.32e-001	+3.53e-004	-8.66e-004	+0.00e+000
107	+0.00e+000	+0.00e+000	-3.27e-001	-1.78e-004	+6.50e-004	+0.00e+000
108	+0.00e+000	+0.00e+000	-3.11e-001	+2.11e-004	+5.05e-004	+0.00e+000
109	+0.00e+000	+0.00e+000	-4.27e-001	-2.81e-004	-1.05e-003	+0.00e+000
110	+0.00e+000	+0.00e+000	-3.15e-001	-1.78e-004	+6.50e-004	+0.00e+000
111	+0.00e+000	+0.00e+000	-2.64e-001	-1.07e-004	+5.87e-004	+0.00e+000
112	+0.00e+000	+0.00e+000	-3.49e-001	-1.67e-004	-1.00e-003	+0.00e+000
113	+0.00e+000	+0.00e+000	-1.59e-001	-1.96e-004	-1.01e-003	+0.00e+000
114	+0.00e+000	+0.00e+000	-1.52e-001	-1.02e-004	+5.96e-004	+0.00e+000
115	+0.00e+000	+0.00e+000	-3.75e-002	-1.85e-005	-5.82e-005	+0.00e+000
116	-2.14e-002	+8.78e-002	-1.54e+000	-2.02e-004	-8.83e-004	-1.09e-004
117	-1.02e-001	+8.78e-002	-1.34e+000	+7.71e-004	-6.84e-004	-1.00e-004
118	-2.16e-001	+9.56e-002	-1.65e+000	-1.20e-005	+6.32e-004	+8.12e-005
119	-2.71e-001	+9.56e-002	-1.42e+000	+1.29e-003	+7.60e-005	+7.60e-005
120	-2.44e-001	+9.56e-002	-1.80e+000	+2.94e-004	+5.68e-004	+7.14e-005
121	-6.19e-002	+8.78e-002	-1.71e+000	+2.57e-004	-7.84e-004	+1.07e-004
122	-4.40e-001	+4.42e-002	-5.51e-001	+7.64e-004	+2.92e-003	+6.83e-005
123	+1.23e-001	+2.40e-002	-3.48e-001	+2.36e-004	-2.64e-003	-6.63e-005

MASSIME DEFORMAZIONI NODALI

	Trasl.X	Trasl.Y	Trasl.Z	Rotaz.X	Rotaz.Y	Rotaz.Z	DLMax
Deform. nodali	-1.18e+000	+1.10e-001	-5.72e+000	-1.67e-002	+5.76e-003	-4.65e-003	+5.73e+000
Nodo	23	51	24	24	29	25	24

COMBINAZIONE DI CARICO: 51 - DESCRIZIONE: STATICA_4.1.1_VENTO_PREP

Nodo	Trasl.X	Trasl.Y	Trasl._Z	Rotaz.X	Rotaz.Y	Rotaz.Z
1	-1.55e-001	+3.60e-002	-9.66e-001	+1.41e-003	+6.23e-004	+3.29e-004
2	-3.34e-001	+3.83e-002	-3.62e-001	+4.46e-004	+2.10e-003	+5.81e-005
3	-7.76e-003	+2.99e-002	-3.59e-001	+2.42e-004	-2.18e-003	-6.71e-005
4	-2.19e-002	+3.19e-002	-3.77e-001	-1.45e-003	-1.25e-003	+1.38e-004
5	-2.74e-001	+4.04e-002	-3.83e-001	-1.37e-003	+9.85e-004	-1.61e-004
6	-2.90e-002	+4.29e-002	-1.82e+000	-3.45e-003	+4.85e-004	-7.39e-004
7	+2.02e-001	+4.27e-002	-1.10e+000	+3.95e-004	+6.28e-004	+1.63e-003
8	+1.10e-001	+3.87e-002	-2.24e+000	-5.01e-003	+2.94e-005	-1.65e-003
9	+4.21e-001	+3.86e-002	-1.41e+000	+1.50e-003	+4.12e-005	+2.86e-003
10	+9.90e-002	+3.72e-002	-2.23e+000	-5.14e-003	-1.99e-004	-1.60e-003
11	+4.30e-001	+3.72e-002	-1.32e+000	+1.41e-003	-2.49e-004	+2.89e-003
12	+9.88e-002	+3.52e-002	-2.18e+000	-5.18e-003	-6.83e-004	-1.60e-003
13	+4.31e-001	+3.53e-002	-1.24e+000	+1.40e-003	-8.77e-004	+2.89e-003
14	-6.12e-002	+3.19e-002	-9.86e-001	-2.36e-003	-1.25e-003	+1.38e-004
15	-2.69e-002	+2.99e-002	-6.24e-001	+1.15e-003	-2.18e-003	-6.71e-005
16	+7.75e-002	+3.27e-002	-1.75e+000	-4.54e-003	-1.90e-003	-1.10e-003

Nodo	Trasl.X	Trasl.Y	Trasl._Z	Rotaz.X	Rotaz.Y	Rotaz.Z
17	+4.33e-001	+3.27e-002	-7.72e-001	+8.95e-004	-2.48e-003	+2.39e-003
18	-2.73e-001	+4.06e-002	-1.76e+000	-3.20e-003	-4.41e-004	+7.65e-004
19	-5.51e-001	+3.99e-002	-1.11e+000	+4.18e-004	-5.61e-004	-1.67e-003
20	-4.40e-001	+4.03e-002	-2.14e+000	-4.64e-003	-1.91e-005	+1.77e-003
21	-7.65e-001	+4.03e-002	-1.40e+000	+1.44e-003	-2.14e-005	-2.88e-003
22	-4.30e-001	+4.11e-002	-2.12e+000	-4.75e-003	+2.20e-004	+1.73e-003
23	-7.74e-001	+4.10e-002	-1.31e+000	+1.37e-003	+2.81e-004	-2.90e-003
24	-4.33e-001	+4.09e-002	-2.06e+000	-4.79e-003	+6.95e-004	+1.72e-003
25	-7.78e-001	+4.10e-002	-1.22e+000	+1.36e-003	+8.96e-004	-2.90e-003
26	-2.28e-001	+4.04e-002	-9.60e-001	-2.23e-003	+9.85e-004	-1.61e-004
27	-3.17e-001	+3.83e-002	-6.74e-001	+1.30e-003	+2.10e-003	+5.81e-005
28	-4.05e-001	+4.02e-002	-1.66e+000	-4.21e-003	+1.82e-003	+1.21e-003
29	-7.74e-001	+4.01e-002	-7.72e-001	+8.96e-004	+2.38e-003	-2.38e-003
30	+0.00e+000	+0.00e+000	-1.28e-001	+2.17e-004	+4.94e-004	+0.00e+000
31	+0.00e+000	+0.00e+000	-3.43e-001	+2.17e-004	+5.11e-004	+0.00e+000
32	+0.00e+000	+0.00e+000	-1.16e-001	+2.21e-004	-5.29e-004	+0.00e+000
33	+0.00e+000	+0.00e+000	-1.32e-001	-1.37e-004	+7.14e-004	+0.00e+000
34	+0.00e+000	+0.00e+000	-3.64e-001	-1.96e-004	+7.06e-004	+0.00e+000
35	+0.00e+000	+0.00e+000	-1.26e-001	-1.55e-004	-7.51e-004	+0.00e+000
36	+0.00e+000	+0.00e+000	-2.97e-001	-1.19e-004	+6.32e-004	+0.00e+000
37	+0.00e+000	+0.00e+000	-3.00e-001	-1.26e-004	-7.00e-004	+0.00e+000
38	+0.00e+000	+0.00e+000	-3.46e-001	+2.21e-004	-5.58e-004	+0.00e+000
39	+0.00e+000	+0.00e+000	-3.70e-001	-2.06e-004	-7.51e-004	+0.00e+000
40	-1.49e-001	+9.74e-002	-9.75e-001	-1.73e-005	-2.00e-006	-9.67e-006
41	+0.00e+000	+0.00e+000	-3.89e-001	-2.06e-004	-7.51e-004	+0.00e+000
42	-1.49e-001	+4.70e-002	-9.44e-001	-1.46e-003	-5.60e-004	-2.11e-004
43	-1.96e-001	+3.40e-002	-9.57e-001	-2.16e-003	-1.52e-004	+8.72e-004
44	-1.04e-001	+3.84e-002	-9.50e-001	-1.96e-003	+1.86e-004	-8.01e-004
45	-1.56e-001	+9.74e-002	-1.00e+000	+7.58e-004	+1.49e-005	-9.52e-006
46	+0.00e+000	+0.00e+000	-3.48e-001	+2.17e-004	+5.11e-004	+0.00e+000
47	-2.09e-001	+4.03e-002	-9.80e-001	+2.12e-003	-1.84e-004	-8.77e-004
48	-1.04e-001	+4.46e-002	-9.70e-001	+1.91e-003	+2.24e-004	+7.81e-004
49	-8.93e-003	+3.22e-002	-3.11e-001	+7.61e-004	-2.05e-003	-7.22e-005
50	-3.00e-001	+4.06e-002	-3.14e-001	+6.96e-004	+1.98e-003	+5.28e-005
51	-1.73e-001	+9.75e-002	-1.13e+000	-7.22e-004	+1.74e-005	-7.45e-006
52	+0.00e+000	+0.00e+000	-3.52e-001	+2.21e-004	-5.58e-004	+0.00e+000
53	-1.71e-001	+4.47e-002	-1.09e+000	-1.05e-003	-7.22e-004	-1.43e-004
54	-2.33e-001	+3.58e-002	-1.11e+000	-1.51e-003	-1.87e-004	+6.03e-004
55	-1.14e-001	+4.02e-002	-1.10e+000	-1.36e-003	+2.35e-004	-5.52e-004
56	-1.94e-001	+4.02e-002	-6.19e-001	-1.98e-003	+1.82e-003	-6.81e-004
57	-1.10e-001	+4.09e-002	-8.90e-001	-2.04e-003	+6.95e-004	-6.65e-004
58	-1.06e-001	+4.11e-002	-9.60e-001	-2.00e-003	+2.20e-004	-6.64e-004
59	-1.04e-001	+4.03e-002	-1.01e+000	-1.89e-003	-1.91e-005	-6.21e-004
60	-1.43e-001	+4.06e-002	-9.53e-001	-1.62e-003	-4.41e-004	-4.88e-004
61	-1.06e-001	+3.27e-002	-6.24e-001	-2.16e-003	-1.90e-003	+7.44e-004
62	-1.93e-001	+3.52e-002	-9.03e-001	-2.24e-003	-6.83e-004	+7.35e-004
63	-1.94e-001	+3.72e-002	-9.66e-001	-2.21e-003	-1.99e-004	+7.31e-004
64	-1.95e-001	+3.87e-002	-1.01e+000	-2.07e-003	+2.94e-005	+6.87e-004
65	-1.53e-001	+4.29e-002	-9.52e-001	-1.77e-003	+4.85e-004	+4.86e-004
66	-2.08e-001	+4.05e-002	-5.87e-001	+1.76e-003	+2.10e-003	+5.59e-004
67	-1.11e-001	+4.10e-002	-9.00e-001	+1.96e-003	+8.08e-004	+5.89e-004
68	-1.06e-001	+4.10e-002	-9.82e-001	+1.99e-003	+2.58e-004	+6.07e-004
69	-1.04e-001	+4.04e-002	-1.04e+000	+1.91e-003	-1.99e-005	+5.76e-004
70	-1.49e-001	+4.00e-002	-9.76e-001	+1.62e-003	-4.92e-004	+4.39e-004
71	-1.06e-001	+3.30e-002	-5.95e-001	+1.96e-003	-2.18e-003	-6.51e-004
72	-2.05e-001	+3.53e-002	-9.16e-001	+2.17e-003	-7.92e-004	-6.87e-004
73	-2.07e-001	+3.71e-002	-9.91e-001	+2.20e-003	-2.33e-004	-7.02e-004
74	-2.08e-001	+3.89e-002	-1.05e+000	+2.10e-003	+3.60e-005	-6.78e-004
75	-1.60e-001	+4.06e-002	-9.75e-001	+1.77e-003	+5.47e-004	-4.58e-004
76	-2.29e-001	+4.01e-002	-6.71e-001	-1.34e-003	+2.38e-003	-4.92e-004
77	-1.20e-001	+4.10e-002	-1.02e+000	-1.38e-003	+8.96e-004	-5.09e-004
78	-1.16e-001	+4.10e-002	-1.11e+000	-1.37e-003	+2.81e-004	-5.09e-004
79	-1.14e-001	+4.03e-002	-1.18e+000	-1.31e-003	-2.14e-005	-4.87e-004
80	-1.64e-001	+3.99e-002	-1.11e+000	-1.17e-003	-5.61e-004	-4.14e-004

Nodo	Trasl.X	Trasl.Y	Trasl._Z	Rotaz.X	Rotaz.Y	Rotaz.Z
81	-1.18e-001	+3.27e-002	-6.82e-001	-1.49e-003	-2.48e-003	+5.43e-004
82	-2.30e-001	+3.53e-002	-1.04e+000	-1.54e-003	-8.77e-004	+5.60e-004
83	-2.30e-001	+3.72e-002	-1.12e+000	-1.53e-003	-2.49e-004	+5.57e-004
84	-2.31e-001	+3.86e-002	-1.19e+000	-1.44e-003	+4.12e-005	+5.31e-004
85	-1.77e-001	+4.27e-002	-1.10e+000	-1.29e-003	+6.28e-004	+4.08e-004
106	+0.00e+000	+0.00e+000	-3.60e-001	+2.21e-004	-5.58e-004	+0.00e+000
107	+0.00e+000	+0.00e+000	-3.81e-001	-1.96e-004	+7.06e-004	+0.00e+000
108	+0.00e+000	+0.00e+000	-3.56e-001	+2.17e-004	+5.11e-004	+0.00e+000
109	+0.00e+000	+0.00e+000	-3.75e-001	-2.05e-004	-7.51e-004	+0.00e+000
110	+0.00e+000	+0.00e+000	-3.69e-001	-1.96e-004	+7.06e-004	+0.00e+000
111	+0.00e+000	+0.00e+000	-3.12e-001	-1.19e-004	+6.32e-004	+0.00e+000
112	+0.00e+000	+0.00e+000	-3.17e-001	-1.26e-004	-7.00e-004	+0.00e+000
113	+0.00e+000	+0.00e+000	-1.84e-001	-1.36e-004	-7.06e-004	+0.00e+000
114	+0.00e+000	+0.00e+000	-1.92e-001	-1.08e-004	+6.42e-004	+0.00e+000
115	+0.00e+000	+0.00e+000	-4.88e-002	-1.49e-005	-3.94e-005	+0.00e+000
116	-1.12e-001	+8.15e-002	-1.21e+000	-3.92e-004	-1.41e-004	-7.63e-005
117	-1.02e-001	+8.15e-002	-1.10e+000	+7.83e-004	-6.20e-005	-7.22e-005
118	-2.32e-001	+8.53e-002	-1.20e+000	-3.19e-004	+1.60e-004	+6.80e-005
119	-2.09e-001	+8.53e-002	-1.09e+000	+7.60e-004	+7.87e-005	+6.70e-005
120	-2.21e-001	+8.53e-002	-1.49e+000	+1.20e-004	+1.20e-004	-3.04e-005
121	-1.07e-001	+8.15e-002	-1.50e+000	+1.51e-004	-1.02e-004	-1.26e-005
122	-3.46e-001	+4.33e-002	-4.37e-001	+5.09e-004	+2.10e-003	+5.81e-005
123	+3.96e-003	+3.28e-002	-4.03e-001	+3.05e-004	-2.18e-003	-6.71e-005

MASSIME DEFORMAZIONI NODALI

	Trasl.X	Trasl.Y	Trasl.Z	Rotaz.X	Rotaz.Y	Rotaz.Z	DLMax
Deform. nodali	-7.78e-001	+9.75e-002	-2.24e+000	-5.18e-003	-2.48e-003	-2.90e-003	+2.24e+000
Nodo	25	51	8	12	17	23	8

COMBINAZIONE DI CARICO: 52 - DESCRIZIONE: STATICA_4.2.1_VENTO_PREP

Nodo	Trasl.X	Trasl.Y	Trasl._Z	Rotaz.X	Rotaz.Y	Rotaz.Z
1	+1.61e-001	-2.68e-002	-2.11e+000	+4.89e-003	-2.17e-003	+1.56e-003
2	-2.47e-001	+3.50e-002	-5.45e-001	+8.14e-004	+4.32e-003	+1.02e-004
3	+5.92e-001	+4.46e-002	-5.47e-001	+5.79e-004	-4.24e-003	-8.78e-005
4	+4.71e-001	+4.87e-002	-5.52e-001	-3.67e-003	-2.88e-003	+4.17e-004
5	-1.60e-001	+3.91e-002	-5.46e-001	-3.74e-003	+3.15e-003	-3.99e-004
6	-3.73e-001	-1.11e-002	-4.62e+000	-1.01e-002	+1.41e-003	+1.72e-003
7	+7.11e-001	-1.07e-002	-2.09e+000	-5.12e-004	+1.89e-003	+2.05e-003
8	-6.78e-001	-3.83e-003	-5.98e+000	-1.51e-002	+8.88e-005	+2.29e-003
9	+7.40e-001	-4.05e-003	-2.95e+000	+2.51e-003	+1.17e-004	+2.79e-003
10	-7.26e-001	+1.22e-002	-6.01e+000	-1.56e-002	-3.31e-004	+2.47e-003
11	+7.77e-001	+1.22e-002	-2.68e+000	+2.15e-003	-4.37e-004	+2.90e-003
12	-7.58e-001	+2.71e-002	-5.93e+000	-1.57e-002	-1.56e-003	+2.49e-003
13	+7.47e-001	+2.72e-002	-2.53e+000	+2.10e-003	-2.08e-003	+2.93e-003
14	+3.53e-001	+4.87e-002	-2.11e+000	-6.02e-003	-2.88e-003	+4.17e-004
15	+5.67e-001	+4.46e-002	-1.22e+000	+2.93e-003	-4.24e-003	-8.78e-005
16	-5.12e-001	+4.06e-002	-4.72e+000	-1.37e-002	-5.32e-003	+2.47e-003
17	+1.01e+000	+4.04e-002	-1.25e+000	+6.78e-004	-7.11e-003	+2.73e-003
18	+7.71e-001	-2.19e-002	-4.69e+000	-1.03e-002	-1.43e-003	-2.01e-003
19	-4.13e-001	-2.30e-002	-2.09e+000	-5.41e-004	-1.91e-003	-2.22e-003
20	+1.03e+000	-9.38e-003	-6.09e+000	-1.55e-002	-7.29e-005	-2.42e-003
21	-3.91e-001	-9.49e-003	-2.95e+000	+2.51e-003	-1.04e-004	-2.78e-003
22	+1.08e+000	+6.05e-003	-6.12e+000	-1.60e-002	+3.24e-004	-2.63e-003
23	-4.33e-001	+6.04e-003	-2.68e+000	+2.16e-003	+4.23e-004	-2.90e-003
24	+1.11e+000	+1.98e-002	-6.04e+000	-1.61e-002	+1.55e-003	-2.63e-003
25	-3.96e-001	+1.99e-002	-2.54e+000	+2.11e-003	+2.06e-003	-2.92e-003
26	-4.59e-002	+3.91e-002	-2.13e+000	-6.14e-003	+3.15e-003	-3.99e-004
27	-2.18e-001	+3.50e-002	-1.30e+000	+3.22e-003	+4.32e-003	+1.02e-004
28	+8.59e-001	+3.18e-002	-4.80e+000	-1.40e-002	+5.39e-003	-2.59e-003
29	-6.60e-001	+3.15e-002	-1.25e+000	+6.65e-004	+7.20e-003	-2.73e-003
30	+0.00e+000	+0.00e+000	-6.84e-002	+4.33e-004	+1.02e-003	+0.00e+000
31	+0.00e+000	+0.00e+000	-5.13e-001	+4.33e-004	+1.07e-003	+0.00e+000
32	+0.00e+000	+0.00e+000	-8.13e-002	+4.31e-004	-9.90e-004	+0.00e+000

Nodo	Trasl.X	Trasl.Y	Trasl._Z	Rotaz.X	Rotaz.Y	Rotaz.Z
33	+0.00e+000	+0.00e+000	-1.01e-001	-2.66e-004	+1.31e-003	+0.00e+000
34	+0.00e+000	+0.00e+000	-5.26e-001	-3.46e-004	+1.31e-003	+0.00e+000
35	+0.00e+000	+0.00e+000	-1.14e-001	-2.54e-004	-1.25e-003	+0.00e+000
36	+0.00e+000	+0.00e+000	-4.08e-001	-2.06e-004	+1.23e-003	+0.00e+000
37	+0.00e+000	+0.00e+000	-4.04e-001	-1.99e-004	-1.15e-003	+0.00e+000
38	+0.00e+000	+0.00e+000	-5.11e-001	+4.31e-004	-1.03e-003	+0.00e+000
39	+0.00e+000	+0.00e+000	-5.19e-001	-3.37e-004	-1.24e-003	+0.00e+000
40	+1.57e-001	+1.61e-001	-2.10e+000	-5.46e-006	+2.24e-006	+8.50e-006
41	+0.00e+000	+0.00e+000	-5.50e-001	-3.37e-004	-1.24e-003	+0.00e+000
42	+1.57e-001	-4.58e-003	-2.01e+000	-5.05e-003	-1.93e-003	-1.00e-003
43	+1.16e-002	+1.26e-002	-2.08e+000	-7.80e-003	-8.58e-005	+3.23e-003
44	+3.04e-001	+6.48e-003	-2.09e+000	-8.01e-003	+6.18e-005	-3.32e-003
45	+1.63e-001	+1.61e-001	-2.21e+000	+1.36e-003	-1.46e-005	+8.22e-006
46	+0.00e+000	+0.00e+000	-5.24e-001	+4.33e-004	+1.07e-003	+0.00e+000
47	-3.63e-003	+2.00e-002	-2.19e+000	+7.81e-003	-1.21e-004	-3.08e-003
48	+3.30e-001	+1.34e-002	-2.20e+000	+8.03e-003	+9.26e-005	+3.18e-003
49	+5.23e-001	+4.85e-002	-4.37e-001	+1.99e-003	-3.78e-003	-1.26e-004
50	-2.00e-001	+3.88e-002	-4.34e-001	+2.02e-003	+3.85e-003	+1.43e-004
51	+1.75e-001	+1.61e-001	-2.61e+000	-4.30e-004	-1.83e-005	+6.48e-006
52	+0.00e+000	+0.00e+000	-5.21e-001	+4.31e-004	-1.03e-003	+0.00e+000
53	+1.72e-001	-7.09e-003	-2.49e+000	-3.96e-003	-2.58e-003	-6.48e-004
54	-2.17e-002	+1.47e-002	-2.59e+000	-5.64e-003	-1.06e-004	+2.35e-003
55	+3.71e-001	+8.46e-003	-2.60e+000	-5.81e-003	+6.96e-005	-2.42e-003
56	+8.74e-002	+3.18e-002	-1.25e+000	-7.68e-003	+5.39e-003	-3.03e-003
57	+3.22e-001	+1.98e-002	-2.00e+000	-8.12e-003	+1.55e-003	-3.17e-003
58	+2.92e-001	+6.05e-003	-2.10e+000	-8.06e-003	+3.24e-004	-3.16e-003
59	+2.96e-001	-9.38e-003	-2.23e+000	-7.52e-003	-7.29e-005	-2.95e-003
60	+1.74e-001	-2.19e-002	-2.04e+000	-6.12e-003	-1.43e-003	-2.33e-003
61	+2.28e-001	+4.06e-002	-1.25e+000	-7.49e-003	-5.32e-003	+2.97e-003
62	-3.36e-003	+2.71e-002	-1.99e+000	-7.91e-003	-1.56e-003	+3.09e-003
63	+2.34e-002	+1.22e-002	-2.09e+000	-7.85e-003	-3.31e-004	+3.07e-003
64	+2.08e-002	-3.83e-003	-2.22e+000	-7.29e-003	+8.88e-005	-2.22e-003
65	+1.43e-001	-1.11e-002	-2.03e+000	-5.98e-003	+1.41e-003	+2.08e-003
66	+8.13e-002	+3.20e-002	-1.24e+000	+7.25e-003	+6.14e-003	+2.72e-003
67	+3.49e-001	+2.00e-002	-2.10e+000	+8.04e-003	+1.79e-003	+2.97e-003
68	+3.17e-001	+5.98e-003	-2.21e+000	+8.13e-003	+3.84e-004	+3.00e-003
69	+3.21e-001	-9.30e-003	-2.36e+000	+7.69e-003	-8.78e-005	+2.83e-003
70	+1.81e-001	-2.03e-002	-2.14e+000	+6.16e-003	-1.63e-003	+2.21e-003
71	+2.46e-001	+4.08e-002	-1.23e+000	+7.05e-003	-6.07e-003	-2.62e-003
72	-1.94e-002	+2.73e-002	-2.08e+000	+7.82e-003	-1.80e-003	-2.88e-003
73	+9.41e-003	+1.20e-002	-2.20e+000	+7.91e-003	-3.94e-004	-2.89e-003
74	+6.34e-003	-3.10e-003	-2.35e+000	+7.44e-003	+1.01e-004	-2.79e-003
75	+1.46e-001	-1.64e-002	-2.13e+000	+6.04e-003	+1.61e-003	-1.89e-003
76	+8.34e-002	+3.15e-002	-1.49e+000	-5.65e-003	+7.20e-003	-2.28e-003
77	+3.95e-001	+1.99e-002	-2.49e+000	-5.87e-003	+2.06e-003	-2.38e-003
78	+3.55e-001	+6.04e-003	-2.61e+000	-5.82e-003	+4.23e-004	-2.37e-003
79	+3.60e-001	-9.49e-003	-2.79e+000	-5.46e-003	-1.04e-004	-2.24e-003
80	+1.96e-001	-2.30e-002	-2.54e+000	-4.74e-003	-1.91e-003	-1.89e-003
81	+2.67e-001	+4.04e-002	-1.48e+000	-5.49e-003	-7.11e-003	+2.23e-003
82	-4.27e-002	+2.72e-002	-2.47e+000	-5.70e-003	-2.08e-003	+2.32e-003
83	-5.88e-003	+1.22e-002	-2.60e+000	-5.65e-003	-4.37e-004	+2.30e-003
84	-9.44e-003	-4.05e-003	-2.77e+000	-5.29e-003	+1.17e-004	+2.19e-003
85	+1.54e-001	-1.07e-002	-2.52e+000	-4.62e-003	+1.89e-003	+1.69e-003
106	+0.00e+000	+0.00e+000	-5.36e-001	+4.31e-004	-1.03e-003	+0.00e+000
107	+0.00e+000	+0.00e+000	-5.58e-001	-3.46e-004	+1.31e-003	+0.00e+000
108	+0.00e+000	+0.00e+000	-5.40e-001	+4.33e-004	+1.07e-003	+0.00e+000
109	+0.00e+000	+0.00e+000	-5.27e-001	-3.37e-004	-1.24e-003	+0.00e+000
110	+0.00e+000	+0.00e+000	-5.34e-001	-3.46e-004	+1.31e-003	+0.00e+000
111	+0.00e+000	+0.00e+000	-4.38e-001	-2.06e-004	+1.23e-003	+0.00e+000
112	+0.00e+000	+0.00e+000	-4.33e-001	-1.99e-004	-1.15e-003	+0.00e+000
113	+0.00e+000	+0.00e+000	-2.13e-001	-2.15e-004	-1.17e-003	+0.00e+000
114	+0.00e+000	+0.00e+000	-2.04e-001	-2.36e-004	+1.24e-003	+0.00e+000
115	+0.00e+000	+0.00e+000	-4.88e-002	-2.64e-005	-6.42e-005	+0.00e+000
116	+3.29e-001	+1.35e-001	-2.46e+000	-8.40e-005	-1.36e-003	-1.39e-004

Nodo	Trasl.X	Trasl.Y	Trasl._Z	Rotaz.X	Rotaz.Y	Rotaz.Z
117	+2.96e-001	+1.35e-001	-2.11e+000	+1.60e-003	-1.09e-003	-1.28e-004
118	+1.88e-002	+1.32e-001	-2.47e+000	+3.07e-007	+1.34e-003	+1.48e-004
119	+2.88e-002	+1.32e-001	-2.12e+000	+1.61e-003	+1.07e-003	+1.35e-004
120	+2.37e-002	+1.32e-001	-2.64e+000	+4.54e-004	+1.21e-003	-1.40e-005
121	+3.13e-001	+1.35e-001	-2.63e+000	+4.51e-004	-1.23e-003	+4.41e-005
122	-2.75e-001	+4.36e-002	-6.75e-001	+8.78e-004	+4.32e-003	+1.02e-004
123	+6.22e-001	+5.09e-002	-6.41e-001	+6.43e-004	-4.24e-003	-8.78e-005
MASSIME DEFORMAZIONI NODALI						
	Trasl.X	Trasl.Y	Trasl.Z	Rotaz.X	Rotaz.Y	Rotaz.Z
Deform. nodali	+1.11e+000	+1.61e-001	-6.12e+000	-1.61e-002	+7.20e-003	-3.32e-003
Nodo	24	51	22	24	29	44
COMBINAZIONE DI CARICO: 53 - DESCRIZIONE: STATICA_4.3.1_VENTO_PREP						
Nodo	Trasl.X	Trasl.Y	Trasl._Z	Rotaz.X	Rotaz.Y	Rotaz.Z
1	-4.72e+000	-3.24e-002	-1.52e+000	+2.80e-003	-6.94e-005	+7.06e-004
2	-5.34e+000	+1.78e-001	-4.89e-001	+4.03e-004	+2.00e-003	-1.27e-004
3	-4.76e+000	-1.05e-001	-4.10e-001	+6.25e-004	-4.34e-003	-2.06e-004
4	-4.31e+000	-1.03e-001	-3.61e-001	-3.47e-003	-6.01e-003	-5.64e-005
5	-4.74e+000	+1.82e-001	-5.62e-001	-1.56e-003	-1.93e-003	-6.07e-004
6	-5.02e+000	-2.29e-002	-4.03e+000	-9.93e-003	+1.48e-003	+1.50e-003
7	-4.56e+000	-2.24e-002	-1.39e+000	-4.39e-004	+2.09e-003	+1.87e-003
8	-5.30e+000	-5.10e-002	-5.41e+000	-1.50e-002	+1.10e-004	+2.05e-003
9	-4.53e+000	-5.11e-002	-2.26e+000	+2.50e-003	+2.51e-004	+2.60e-003
10	-5.35e+000	-6.79e-002	-5.47e+000	-1.55e-002	-3.40e-005	+2.25e-003
11	-4.48e+000	-6.79e-002	-2.05e+000	+2.13e-003	+2.92e-005	+2.75e-003
12	-5.41e+000	-8.25e-002	-5.48e+000	-1.55e-002	-9.56e-004	+2.26e-003
13	-4.55e+000	-8.25e-002	-2.05e+000	+2.08e-003	-1.19e-003	+2.78e-003
14	-4.29e+000	-1.03e-001	-1.86e+000	-5.82e-003	-6.01e-003	-5.64e-005
15	-4.82e+000	-1.05e-001	-1.10e+000	+2.98e-003	-4.34e-003	-2.06e-004
16	-5.20e+000	-9.63e-002	-4.39e+000	-1.34e-002	-4.65e-003	+2.23e-003
17	-4.35e+000	-9.65e-002	-9.87e-001	+6.82e-004	-6.04e-003	+2.59e-003
18	-4.59e+000	-2.72e-002	-2.29e+000	-3.31e-003	-4.80e-004	+4.62e-004
19	-5.51e+000	-2.82e-002	-1.77e+000	+3.82e-004	-5.01e-004	-1.93e-003
20	-4.75e+000	+2.35e-002	-2.66e+000	-4.70e-003	-6.43e-006	+1.48e-003
21	-5.71e+000	+2.34e-002	-2.05e+000	+1.47e-003	+9.48e-005	-3.12e-003
22	-4.74e+000	+7.20e-002	-2.62e+000	-4.83e-003	+5.09e-004	+1.45e-003
23	-5.71e+000	+7.26e-002	-1.91e+000	+1.42e-003	+7.34e-004	-3.12e-003
24	-4.77e+000	+1.17e-001	-2.48e+000	-4.91e-003	+1.26e-003	+1.45e-003
25	-5.75e+000	+1.17e-001	-1.67e+000	+1.40e-003	+1.72e-003	-3.11e-003
26	-4.57e+000	+1.82e-001	-1.19e+000	-2.41e-003	-1.93e-003	-6.07e-004
27	-5.37e+000	+1.78e-001	-7.89e-001	+1.26e-003	+2.00e-003	-1.27e-004
28	-4.77e+000	+1.58e-001	-1.96e+000	-4.38e-003	+2.43e-003	+9.16e-004
29	-5.80e+000	+1.58e-001	-1.02e+000	+9.18e-004	+3.37e-003	-2.58e-003
30	+0.00e+000	+0.00e+000	-2.89e-001	+2.78e-004	+2.33e-004	+0.00e+000
31	+0.00e+000	+0.00e+000	-3.82e-001	+2.78e-004	+9.48e-005	+0.00e+000
32	+0.00e+000	+0.00e+000	+9.10e-002	+3.64e-004	-1.27e-003	+0.00e+000
33	+0.00e+000	+0.00e+000	-2.62e-001	+2.88e-005	+2.41e-004	+0.00e+000
34	+0.00e+000	+0.00e+000	-3.39e-001	-1.24e-004	+1.26e-004	+0.00e+000
35	+0.00e+000	+0.00e+000	+3.21e-002	-4.23e-004	-1.77e-003	+0.00e+000
36	+0.00e+000	+0.00e+000	-2.97e-001	-5.61e-005	-2.12e-004	+0.00e+000
37	+0.00e+000	+0.00e+000	-4.04e-001	-2.65e-004	-2.06e-003	+0.00e+000
38	+0.00e+000	+0.00e+000	-4.69e-001	+3.64e-004	-1.47e-003	+0.00e+000
39	+0.00e+000	+0.00e+000	-5.45e-001	-4.11e-004	-1.88e-003	+0.00e+000
40	-4.57e+000	+9.40e-002	-1.52e+000	-5.27e-006	-6.74e-005	-2.87e-004
41	+0.00e+000	+0.00e+000	-5.92e-001	-4.11e-004	-1.88e-003	+0.00e+000
42	-4.55e+000	-1.41e-002	-1.46e+000	-3.06e-003	-1.49e-004	-4.43e-004
43	-4.68e+000	-7.51e-002	-1.59e+000	-7.66e-003	+3.07e-004	+3.03e-003
44	-4.50e+000	-8.06e-002	-1.41e+000	-2.05e-003	+5.61e-004	-1.06e-003
45	-4.76e+000	+9.41e-002	-1.59e+000	+4.32e-004	+2.57e-004	-2.57e-004
46	+0.00e+000	+0.00e+000	-3.89e-001	+2.78e-004	+9.48e-005	+0.00e+000
47	-4.88e+000	-6.82e-002	-1.69e+000	+7.85e-003	+3.49e-004	-3.25e-003
48	-4.66e+000	+8.71e-002	-1.43e+000	+1.90e-003	+6.76e-004	+5.55e-004

Nodo	Trasl.X	Trasl.Y	Trasl._Z	Rotaz.X	Rotaz.Y	Rotaz.Z	
49	-4.46e+000	-1.03e-001	-3.22e-001	+2.05e-003	-3.93e-003	-3.37e-004	
50	-4.96e+000	+1.82e-001	-4.22e-001	+6.32e-004	+1.83e-003	-2.04e-004	
51	-5.11e+000	+9.44e-002	-1.85e+000	-5.83e-004	+5.17e-004	-2.01e-004	
52	+0.00e+000	+0.00e+000	-4.78e-001	+3.64e-004	-1.47e-003	+0.00e+000	
53	-5.05e+000	-1.65e-002	-1.77e+000	-2.37e-003	-3.68e-005	-2.52e-004	
54	-5.24e+000	-7.28e-002	-1.99e+000	-5.66e-003	+4.81e-004	+2.21e-003	
55	-4.99e+000	+8.28e-002	-1.66e+000	-1.32e-003	+7.96e-004	-7.57e-004	
56	-4.64e+000	+1.58e-001	-8.67e-001	-2.15e-003	+2.43e-003	-9.72e-004	
57	-4.52e+000	+1.17e-001	-1.27e+000	-2.16e-003	+1.26e-003	-9.44e-004	
58	-4.49e+000	+7.20e-002	-1.43e+000	-2.09e-003	+5.09e-004	-9.39e-004	
59	-4.49e+000	+2.35e-002	-1.52e+000	-1.95e-003	-6.43e-006	-9.08e-004	
60	-4.55e+000	-2.72e-002	-1.46e+000	-1.72e-003	-4.80e-004	-7.90e-004	
61	-4.53e+000	-9.63e-002	-9.83e-001	-7.27e-003	-4.65e-003	+2.72e-003	
62	-4.72e+000	-8.25e-002	-1.58e+000	-7.74e-003	-9.56e-004	-2.86e-003	
63	-4.67e+000	-6.79e-002	-1.58e+000	-7.72e-003	-3.40e-005	+2.85e-003	
64	-4.68e+000	-5.10e-002	-1.68e+000	-7.19e-003	+1.10e-004	+2.65e-003	
65	-4.57e+000	-2.29e-002	-1.48e+000	-5.82e-003	+1.48e-003	+1.86e-003	
66	-4.84e+000	+1.59e-001	-7.92e-001	+1.66e-003	+2.92e-003	+2.85e-004	
67	-4.70e+000	+1.17e-001	-1.27e+000	+1.91e-003	+1.48e-003	+3.31e-004	
68	-4.66e+000	+7.20e-002	-1.47e+000	+2.00e-003	+6.20e-004	+3.56e-004	
69	-4.66e+000	+2.36e-002	-1.57e+000	+1.98e-003	+5.84e-005	+3.47e-004	
70	-4.72e+000	-2.58e-002	-1.52e+000	+1.78e-003	-4.63e-004	+2.09e-004	
71	-4.71e+000	-9.61e-002	-1.01e+000	+7.19e-003	-5.19e-003	-2.85e-003	
72	-4.92e+000	-8.23e-002	-1.69e+000	+7.90e-003	-1.08e-003	-3.08e-003	
73	-4.86e+000	-6.81e-002	-1.68e+000	+7.92e-003	-2.39e-005	-3.10e-003	
74	-4.86e+000	-5.05e-002	-1.78e+000	+7.41e-003	+1.93e-004	-2.96e-003	
75	-4.73e+000	-2.77e-002	-1.55e+000	+5.86e-003	+1.76e-003	-2.14e-003	
76	-5.20e+000	+1.58e-001	-9.16e-001	-1.32e-003	+3.37e-003	-6.93e-004	
77	-5.03e+000	+1.17e-001	-1.46e+000	-1.35e-003	+1.72e-003	-7.17e-004	
78	-4.99e+000	+7.26e-002	-1.70e+000	-1.33e-003	+7.34e-004	-7.28e-004	
79	-4.98e+000	+2.34e-002	-1.82e+000	-1.28e-003	+9.48e-005	-7.35e-004	
80	-5.05e+000	-2.82e-002	-1.77e+000	-1.20e-003	-5.01e-004	-6.76e-004	
81	-5.05e+000	-9.65e-002	-1.22e+000	-5.49e-003	-6.04e-003	+2.09e-003	
82	-5.30e+000	-8.25e-002	-2.00e+000	-5.72e-003	-1.19e-003	+2.17e-003	
83	-5.22e+000	-6.79e-002	-1.98e+000	-5.67e-003	+2.92e-005	+2.14e-003	
84	-5.22e+000	-5.11e-002	-2.09e+000	-5.30e-003	+2.51e-004	+1.99e-003	
85	-5.07e+000	-2.24e-002	-1.80e+000	-4.55e-003	+2.09e-003	+1.51e-003	
106	+0.00e+000	+0.00e+000	-5.06e-001	+3.64e-004	-1.47e-003	+0.00e+000	
107	+0.00e+000	+0.00e+000	-3.42e-001	-1.24e-004	+1.26e-004	+0.00e+000	
108	+0.00e+000	+0.00e+000	-3.84e-001	+2.78e-004	+9.48e-005	+0.00e+000	
109	+0.00e+000	+0.00e+000	-5.55e-001	-4.11e-004	-1.88e-003	+0.00e+000	
110	+0.00e+000	+0.00e+000	-3.42e-001	-1.24e-004	+1.26e-004	+0.00e+000	
111	+0.00e+000	+0.00e+000	-2.91e-001	-5.61e-005	-2.12e-004	+0.00e+000	
112	+0.00e+000	+0.00e+000	-4.55e-001	-2.65e-004	-2.06e-003	+0.00e+000	
113	+0.00e+000	+0.00e+000	-7.49e-002	-5.32e-004	-2.01e-003	+0.00e+000	
114	+0.00e+000	+0.00e+000	-3.20e-001	+1.98e-004	-1.43e-004	+0.00e+000	
115	+0.00e+000	+0.00e+000	-4.88e-002	-2.41e-005	-1.06e-004	+0.00e+000	
116	-4.98e+000	+2.33e-002	-1.97e+000	-1.65e-004	-4.42e-004	-2.10e-004	
117	-4.65e+000	+2.33e-002	-1.71e+000	+1.43e-003	-3.19e-004	-1.66e-004	
118	-5.19e+000	+1.39e-001	-1.66e+000	-2.46e-004	+1.02e-003	-7.18e-005	
119	-4.83e+000	+1.39e-001	-1.45e+000	+9.20e-004	+7.97e-004	-4.43e-005	
120	-5.01e+000	+1.39e-001	-1.90e+000	+2.63e-004	+9.08e-004	-4.68e-004	
121	-4.81e+000	+2.33e-002	-2.19e+000	+3.26e-004	-3.81e-004	-4.31e-004	
122	-5.38e+000	+1.83e-001	-5.58e-001	+4.66e-004	+2.00e-003	-1.27e-004	
123	-4.75e+000	-9.83e-002	-5.12e-001	+6.89e-004	-4.34e-003	-2.06e-004	

MASSIME DEFORMAZIONI NODALI

	Trasl.X	Trasl.Y	Trasl.Z	Rotaz.X	Rotaz.Y	Rotaz.Z	DLMax
Deform. nodali	-5.80e+000	+1.83e-001	-5.48e+000	-1.55e-002	-6.04e-003	-3.25e-003	+7.70e+000
Nodo	29	122	12	12	17	47	12

COMBINAZIONE DI CARICO: 54 - DESCRIZIONE: STATICA_4.1.2_VENTO_PREP

Nodo	Trasl.X	Trasl.Y	Trasl._Z	Rotaz.X	Rotaz.Y	Rotaz.Z
------	---------	---------	----------	---------	---------	---------

Nodo	Trasl.X	Trasl.Y	Trasl._Z	Rotaz.X	Rotaz.Y	Rotaz.Z
1	-1.56e-001	+2.90e-002	-7.82e-001	+1.15e-003	-4.93e-004	+2.55e-004
2	-3.07e-001	+3.06e-002	-2.85e-001	+3.52e-004	+1.67e-003	+4.75e-005
3	-3.57e-002	+2.21e-002	-2.82e-001	+1.98e-004	-1.75e-003	-5.71e-005
4	-4.48e-002	+2.37e-002	-2.95e-001	-1.18e-003	-1.04e-003	+1.12e-004
5	-2.53e-001	+3.23e-002	-3.01e-001	-1.11e-003	+7.72e-004	-1.34e-004
6	-1.47e-002	+3.50e-002	-1.49e+000	+3.97e-004	-2.87e-003	-7.73e-004
7	+1.66e-001	+3.47e-002	-9.05e-001	+3.75e-004	+5.16e-004	+1.48e-003
8	+1.34e-001	+3.10e-002	-1.85e+000	-4.23e-003	+2.40e-005	-1.68e-003
9	+3.79e-001	+3.10e-002	-1.17e+000	+1.35e-003	+3.44e-005	+2.65e-003
10	+1.25e-001	+2.93e-002	-1.84e+000	-4.34e-003	-1.67e-004	-1.64e-003
11	+3.87e-001	+2.93e-002	-1.10e+000	+1.28e-003	-2.10e-004	+2.67e-003
12	+1.25e-001	+2.71e-002	-1.80e+000	-4.37e-003	-5.66e-004	-1.64e-003
13	+3.88e-001	+2.72e-002	-1.03e+000	+1.26e-003	-7.29e-004	+2.68e-003
14	-7.66e-002	+2.37e-002	-7.91e-001	-1.92e-003	-1.04e-003	+1.12e-004
15	-5.20e-002	+2.21e-002	-4.99e-001	+9.41e-004	-1.75e-003	-5.71e-005
16	+9.22e-002	+2.46e-002	-1.44e+000	-3.82e-003	-1.56e-003	-1.16e-003
17	+3.76e-001	+2.46e-002	-6.40e-001	+8.21e-004	-2.04e-003	+2.19e-003
18	-2.93e-001	+3.32e-002	-1.43e+000	-2.63e-003	-3.54e-004	+8.10e-004
19	-5.13e-001	+3.26e-002	-9.19e-001	+3.98e-004	-4.51e-004	-1.51e-003
20	-4.67e-001	+3.28e-002	-1.75e+000	-3.86e-003	-1.50e-005	+1.80e-003
21	-7.24e-001	+3.28e-002	-1.16e+000	+1.29e-003	-1.61e-005	-2.66e-003
22	-4.58e-001	+3.32e-002	-1.74e+000	-3.95e-003	+1.87e-004	+1.76e-003
23	-7.31e-001	+3.32e-002	-1.09e+000	+1.24e-003	+2.41e-004	-2.68e-003
24	-4.62e-001	+3.29e-002	-1.69e+000	-3.98e-003	+5.78e-004	+1.76e-003
25	-7.36e-001	+3.30e-002	-1.01e+000	+1.23e-003	+7.48e-004	-2.68e-003
26	-2.15e-001	+3.23e-002	-7.65e-001	-1.79e-003	+7.72e-004	-1.34e-004
27	-2.93e-001	+3.06e-002	-5.34e-001	+1.04e-003	+1.67e-003	+4.75e-005
28	-4.22e-001	+3.22e-002	-1.35e+000	-3.48e-003	+1.48e-003	+1.26e-003
29	-7.18e-001	+3.21e-002	-6.39e-001	+8.23e-004	+1.94e-003	-2.19e-003
30	+0.00e+000	+0.00e+000	-9.87e-002	+1.74e-004	+3.92e-004	+0.00e+000
31	+0.00e+000	+0.00e+000	-2.69e-001	+1.74e-004	+4.05e-004	+0.00e+000
32	+0.00e+000	+0.00e+000	-8.59e-002	+1.77e-004	-4.28e-004	+0.00e+000
33	+0.00e+000	+0.00e+000	-1.02e-001	-1.07e-004	+5.61e-004	+0.00e+000
34	+0.00e+000	+0.00e+000	-2.84e-001	-1.54e-004	+5.54e-004	+0.00e+000
35	+0.00e+000	+0.00e+000	-9.49e-002	-1.25e-004	-6.02e-004	+0.00e+000
36	+0.00e+000	+0.00e+000	-2.31e-001	-9.36e-005	+4.95e-004	+0.00e+000
37	+0.00e+000	+0.00e+000	-2.34e-001	-1.00e-004	-5.65e-004	+0.00e+000
38	+0.00e+000	+0.00e+000	-2.72e-001	+1.77e-004	-4.52e-004	+0.00e+000
39	+0.00e+000	+0.00e+000	-2.91e-001	-1.64e-004	-6.03e-004	+0.00e+000
40	-1.50e-001	+7.93e-002	-7.87e-001	-8.15e-006	-2.03e-006	-9.52e-006
41	+0.00e+000	+0.00e+000	-3.06e-001	-1.64e-004	-6.03e-004	+0.00e+000
42	-1.50e-001	+3.85e-002	-7.61e-001	-1.18e-003	-4.44e-004	-1.62e-004
43	-1.88e-001	+2.63e-002	-7.72e-001	-1.77e-003	-1.30e-004	+7.12e-004
44	-1.15e-001	+3.08e-002	-7.65e-001	-1.57e-003	+1.64e-004	-6.41e-004
45	-1.57e-001	+7.93e-002	-8.12e-001	+6.00e-004	+1.49e-005	-9.29e-006
46	+0.00e+000	+0.00e+000	-2.73e-001	+1.73e-004	+4.05e-004	+0.00e+000
47	-2.00e-001	+3.21e-002	-7.94e-001	+1.75e-003	-1.57e-004	-7.26e-004
48	-1.16e-001	+3.64e-002	-7.84e-001	+1.53e-003	+1.97e-004	+6.30e-004
49	-3.50e-002	+2.40e-002	-2.43e-001	+6.22e-004	-1.64e-003	-6.16e-005
50	-2.76e-001	+3.25e-002	-2.46e-001	+5.60e-004	+1.57e-003	+4.25e-005
51	-1.73e-001	+7.94e-002	-9.21e-001	-5.46e-004	+1.75e-005	-7.29e-006
52	+0.00e+000	+0.00e+000	-2.77e-001	+1.77e-004	-4.52e-004	+0.00e+000
53	-1.71e-001	+3.65e-002	-8.88e-001	-8.54e-004	-5.72e-004	-1.12e-004
54	-2.21e-001	+2.79e-002	-9.04e-001	-1.24e-003	-1.61e-004	+4.93e-004
55	-1.26e-001	+3.24e-002	-8.91e-001	-1.09e-003	+2.09e-004	-4.42e-004
56	-1.88e-001	+3.22e-002	-4.92e-001	-1.59e-003	+1.48e-003	-5.33e-004
57	-1.20e-001	+3.29e-002	-7.14e-001	-1.64e-003	+5.78e-004	-5.16e-004
58	-1.16e-001	+3.32e-002	-7.74e-001	-1.61e-003	+1.87e-004	-5.15e-004
59	-1.14e-001	+3.28e-002	-8.14e-001	-1.52e-003	-1.50e-005	-4.79e-004
60	-1.46e-001	+3.32e-002	-7.69e-001	-1.30e-003	-3.54e-004	-3.74e-004
61	-1.14e-001	+2.46e-002	-4.98e-001	-1.77e-003	-1.56e-003	+5.97e-004
62	-1.85e-001	+2.71e-002	-7.27e-001	-1.84e-003	-5.66e-004	+5.86e-004
63	-1.86e-001	+2.93e-002	-7.80e-001	-1.81e-003	-1.67e-004	+5.84e-004
64	-1.88e-001	+3.10e-002	-8.20e-001	-1.70e-003	+2.40e-005	+5.45e-004

Nodo	Trasl.X	Trasl.Y	Trasl._Z	Rotaz.X	Rotaz.Y	Rotaz.Z	
65	-1.54e-001	+3.50e-002	-7.68e-001	-1.45e-003	+3.97e-004	+3.83e-004	
66	-2.01e-001	+3.25e-002	-4.67e-001	+1.42e-003	+1.71e-003	+4.33e-004	
67	-1.22e-001	+3.30e-002	-7.24e-001	+1.58e-003	+6.72e-004	+4.53e-004	
68	-1.17e-001	+3.32e-002	-7.94e-001	+1.61e-003	+2.20e-004	+4.69e-004	
69	-1.15e-001	+3.28e-002	-8.41e-001	+1.55e-003	-1.52e-005	+4.43e-004	
70	-1.51e-001	+3.25e-002	-7.90e-001	+1.31e-003	-3.95e-004	+3.35e-004	
71	-1.14e-001	+2.49e-002	-4.76e-001	+1.62e-003	-1.79e-003	-5.25e-004	
72	-1.96e-001	+2.72e-002	-7.40e-001	+1.80e-003	-6.57e-004	-5.51e-004	
73	-1.98e-001	+2.92e-002	-8.03e-001	+1.82e-003	-1.95e-004	-5.65e-004	
74	-1.99e-001	+3.11e-002	-8.48e-001	+1.73e-003	+2.98e-005	-5.43e-004	
75	-1.60e-001	+3.30e-002	-7.90e-001	+1.46e-003	+4.49e-004	-3.66e-004	
76	-2.21e-001	+3.21e-002	-5.36e-001	-1.07e-003	+1.94e-003	-3.90e-004	
77	-1.32e-001	+3.30e-002	-8.26e-001	-1.11e-003	+7.48e-004	-4.02e-004	
78	-1.27e-001	+3.32e-002	-9.03e-001	-1.10e-003	+2.41e-004	-4.02e-004	
79	-1.25e-001	+3.28e-002	-9.55e-001	-1.05e-003	-1.61e-005	-3.84e-004	
80	-1.66e-001	+3.26e-002	-8.98e-001	-9.36e-004	-4.51e-004	-3.26e-004	
81	-1.26e-001	+2.46e-002	-5.47e-001	-1.22e-003	-2.04e-003	+4.40e-004	
82	-2.18e-001	+2.72e-002	-8.46e-001	-1.27e-003	-7.29e-004	+4.53e-004	
83	-2.19e-001	+2.93e-002	-9.13e-001	-1.25e-003	-2.10e-004	+4.51e-004	
84	-2.20e-001	+3.10e-002	-9.64e-001	-1.18e-003	+3.44e-005	+4.28e-004	
85	-1.76e-001	+3.47e-002	-8.97e-001	-1.05e-003	+5.16e-004	+3.28e-004	
106	+0.00e+000	+0.00e+000	-2.84e-001	+1.77e-004	-4.52e-004	+0.00e+000	
107	+0.00e+000	+0.00e+000	-2.98e-001	-1.54e-004	+5.54e-004	+0.00e+000	
108	+0.00e+000	+0.00e+000	-2.79e-001	+1.74e-004	+4.05e-004	+0.00e+000	
109	+0.00e+000	+0.00e+000	-2.95e-001	-1.64e-004	-6.03e-004	+0.00e+000	
110	+0.00e+000	+0.00e+000	-2.88e-001	-1.54e-004	+5.54e-004	+0.00e+000	
111	+0.00e+000	+0.00e+000	-2.44e-001	-9.36e-005	+4.95e-004	+0.00e+000	
112	+0.00e+000	+0.00e+000	-2.49e-001	-1.00e-004	-5.65e-004	+0.00e+000	
113	+0.00e+000	+0.00e+000	-1.41e-001	-1.11e-004	-5.69e-004	+0.00e+000	
114	+0.00e+000	+0.00e+000	-1.49e-001	-8.36e-005	+5.03e-004	+0.00e+000	
115	+0.00e+000	+0.00e+000	-3.75e-002	-1.19e-005	-3.17e-005	+0.00e+000	
116	-1.22e-001	+6.57e-002	-9.74e-001	-2.92e-004	-1.47e-004	-6.46e-005	
117	-1.12e-001	+6.57e-002	-8.77e-001	+6.26e-004	-8.06e-005	-6.11e-005	
118	-2.22e-001	+6.95e-002	-9.64e-001	-2.37e-004	+1.66e-004	+5.62e-005	
119	-2.01e-001	+6.95e-002	-8.68e-001	+6.04e-004	+9.72e-005	+5.57e-005	
120	-2.12e-001	+6.95e-002	-1.18e+000	+1.23e-004	+1.32e-004	-2.82e-005	
121	-1.17e-001	+6.57e-002	-1.19e+000	+1.26e-004	-1.14e-004	-1.31e-005	
122	-3.16e-001	+3.45e-002	-3.44e-001	+4.01e-004	+1.67e-003	+4.75e-005	
123	-2.68e-002	+2.45e-002	-3.18e-001	+2.47e-004	-1.75e-003	-5.71e-005	

MASSIME DEFORMAZIONI NODALI

	Trasl.X	Trasl.Y	Trasl.Z	Rotaz.X	Rotaz.Y	Rotaz.Z	DLMax
Deform. nodali	-7.36e-001	+7.94e-002	-1.85e+000	-4.37e-003	-2.04e-003	-2.68e-003	+1.86e+000
Nodo	25	51	8	12	17	23	8

COMBINAZIONE DI CARICO: 55 - DESCRIZIONE: STATICA_4.2.2_VENTO_PREP

Nodo	Trasl.X	Trasl.Y	Trasl._Z	Rotaz.X	Rotaz.Y	Rotaz.Z	
1	+1.60e-001	-3.41e-002	-1.92e+000	+4.64e-003	-2.04e-003	+1.48e-003	
2	-2.20e-001	+2.73e-002	-4.68e-001	+7.20e-004	+3.89e-003	+9.29e-005	
3	+5.65e-001	+3.68e-002	-4.70e-001	+5.36e-004	-3.81e-003	-7.90e-005	
4	+4.49e-001	+4.05e-002	-4.70e-001	-3.40e-003	-2.67e-003	+3.91e-004	
5	-1.39e-001	+3.09e-002	-4.63e-001	-3.47e-003	+2.94e-003	-3.73e-004	
6	-3.58e-001	-1.93e-002	-4.29e+000	-9.52e-003	+1.33e-003	+1.68e-003	
7	+6.74e-001	-1.89e-002	-1.90e+000	-5.32e-004	+1.77e-003	+1.90e-003	
8	-6.54e-001	-1.17e-002	-5.59e+000	-1.43e-002	+8.35e-005	+2.26e-003	
9	+6.98e-001	-1.19e-002	-2.72e+000	+2.36e-003	+1.10e-004	+2.58e-003	
10	-7.00e-001	+4.10e-003	-5.62e+000	-1.48e-002	-2.98e-004	+2.43e-003	
11	+7.34e-001	+4.08e-003	-2.46e+000	+2.02e-003	-3.98e-004	+2.69e-003	
12	-7.31e-001	+1.89e-002	-5.55e+000	-1.49e-002	-1.45e-003	+2.45e-003	
13	+7.04e-001	+1.91e-002	-2.33e+000	+1.97e-003	-1.93e-003	+2.71e-003	
14	+3.37e-001	+4.05e-002	-1.91e+000	-5.58e-003	-2.67e-003	+3.91e-004	
15	+5.42e-001	+3.68e-002	-1.09e+000	+2.72e-003	-3.81e-003	-7.90e-005	
16	-4.98e-001	+3.25e-002	-4.41e+000	-1.29e-002	-4.97e-003	+2.41e-003	

Nodo	Trasl.X	Trasl.Y	Trasl_Z	Rotaz.X	Rotaz.Y	Rotaz.Z
17	+9.50e-001	+3.22e-002	-1.12e+000	+6.05e-004	-6.67e-003	+2.53e-003
18	+7.51e-001	-2.95e-002	-4.36e+000	-9.75e-003	-1.34e-003	-1.96e-003
19	-3.75e-001	-3.06e-002	-1.90e+000	-5.60e-004	-1.80e-003	-2.06e-003
20	+9.99e-001	-1.71e-002	-5.70e+000	-1.47e-002	-6.88e-005	-2.39e-003
21	-3.50e-001	-1.72e-002	-2.72e+000	+2.37e-003	-9.83e-005	-2.56e-003
22	+1.05e+000	-1.95e-003	-5.73e+000	-1.52e-002	+2.91e-004	-2.59e-003
23	-3.90e-001	-1.95e-003	-2.46e+000	+2.03e-003	+3.83e-004	-2.69e-003
24	+1.08e+000	+1.17e-002	-5.66e+000	-1.53e-002	+1.43e-003	-2.59e-003
25	-3.54e-001	+1.18e-002	-2.34e+000	+1.98e-003	+1.91e-003	-2.70e-003
26	-3.29e-002	+3.09e-002	-1.94e+000	-5.71e-003	+2.94e-003	-3.73e-004
27	-1.93e-001	+2.73e-002	-1.16e+000	+2.96e-003	+3.89e-003	+9.29e-005
28	+8.42e-001	+2.37e-002	-4.49e+000	-1.33e-002	+5.05e-003	-2.53e-003
29	-6.04e-001	+2.34e-002	-1.11e+000	+5.92e-004	+6.76e-003	-2.53e-003
30	+0.00e+000	+0.00e+000	-3.86e-002	+3.89e-004	+9.21e-004	+0.00e+000
31	+0.00e+000	+0.00e+000	-4.39e-001	+3.89e-004	+9.64e-004	+0.00e+000
32	+0.00e+000	+0.00e+000	-5.15e-002	+3.88e-004	-8.88e-004	+0.00e+000
33	+0.00e+000	+0.00e+000	-7.10e-002	-2.37e-004	+1.15e-003	+0.00e+000
34	+0.00e+000	+0.00e+000	-4.46e-001	-3.05e-004	+1.15e-003	+0.00e+000
35	+0.00e+000	+0.00e+000	-8.29e-002	-2.23e-004	-1.10e-003	+0.00e+000
36	+0.00e+000	+0.00e+000	-3.42e-001	-1.81e-004	+1.10e-003	+0.00e+000
37	+0.00e+000	+0.00e+000	-3.39e-001	-1.74e-004	-1.02e-003	+0.00e+000
38	+0.00e+000	+0.00e+000	-4.37e-001	+3.88e-004	-9.19e-004	+0.00e+000
39	+0.00e+000	+0.00e+000	-4.39e-001	-2.95e-004	-1.09e-003	+0.00e+000
40	+1.56e-001	+1.44e-001	-1.91e+000	+3.82e-006	+2.21e-006	+8.64e-006
41	+0.00e+000	+0.00e+000	-4.67e-001	-2.95e-004	-1.09e-003	+0.00e+000
42	+1.56e-001	-1.33e-002	-1.82e+000	-4.78e-003	-1.81e-003	-9.52e-004
43	+1.96e-002	+4.76e-003	-1.90e+000	-7.41e-003	-6.39e-005	+3.07e-003
44	+2.94e-001	-1.33e-003	-1.90e+000	-7.62e-003	+3.94e-005	-3.16e-003
45	+1.62e-001	+1.44e-001	-2.02e+000	+1.20e-003	-1.46e-005	+8.46e-006
46	+0.00e+000	+0.00e+000	-4.49e-001	+3.89e-004	+9.64e-004	+0.00e+000
47	+5.85e-003	+1.16e-002	-2.00e+000	+7.43e-003	-9.46e-005	-2.93e-003
48	+3.19e-001	+5.05e-003	-2.01e+000	+7.66e-003	+6.53e-005	+3.03e-003
49	+4.97e-001	+4.03e-002	-3.69e-001	+1.85e-003	-3.37e-003	-1.16e-004
50	-1.76e-001	+3.07e-002	-3.66e-001	+1.89e-003	+3.44e-003	+1.34e-004
51	+1.74e-001	+1.44e-001	-2.40e+000	-2.54e-004	-1.82e-005	+6.64e-006
52	+0.00e+000	+0.00e+000	-4.46e-001	+3.88e-004	-9.19e-004	+0.00e+000
53	+1.72e-001	-1.55e-002	-2.29e+000	-3.76e-003	-2.43e-003	-6.19e-004
54	-1.02e-002	+6.68e-003	-2.38e+000	-5.37e-003	-8.09e-005	+2.25e-003
55	+3.59e-001	+5.01e-004	-2.39e+000	-5.54e-003	+4.37e-005	-2.31e-003
56	+9.28e-002	+2.37e-002	-1.13e+000	-7.29e-003	+5.05e-003	-2.89e-003
57	+3.12e-001	+1.17e-002	-1.83e+000	-7.71e-003	+1.43e-003	-3.02e-003
58	+2.83e-001	-1.95e-003	-1.91e+000	-7.66e-003	+2.91e-004	-3.01e-003
59	+2.86e-001	-1.71e-002	-2.03e+000	-7.15e-003	-6.88e-005	-2.81e-003
60	+1.72e-001	-2.95e-002	-1.86e+000	-5.80e-003	-1.34e-003	-2.22e-003
61	+2.21e-001	+3.25e-002	-1.12e+000	-7.10e-003	-4.97e-003	+2.82e-003
62	+4.42e-003	+1.89e-002	-1.82e+000	-7.50e-003	-1.45e-003	+2.94e-003
63	+3.08e-002	+4.10e-003	-1.90e+000	-7.45e-003	-2.98e-004	+2.93e-003
64	+2.83e-002	-1.17e-002	-2.02e+000	-6.92e-003	+8.35e-005	+2.76e-003
65	+1.43e-001	-1.93e-002	-1.85e+000	-5.66e-003	+1.33e-003	+1.97e-003
66	+8.78e-002	+2.39e-002	-1.12e+000	+6.91e-003	+5.75e-003	+2.59e-003
67	+3.37e-001	+1.19e-002	-1.92e+000	+7.67e-003	+1.65e-003	+2.83e-003
68	+3.06e-001	-2.01e-003	-2.02e+000	+7.75e-003	+3.45e-004	+2.86e-003
69	+3.10e-001	-1.71e-002	-2.16e+000	+7.32e-003	-8.31e-005	+2.70e-003
70	+1.79e-001	-2.80e-002	-1.96e+000	+5.85e-003	-1.53e-003	+2.11e-003
71	+2.37e-001	+3.27e-002	-1.11e+000	+6.71e-003	-5.68e-003	-2.50e-003
72	-1.02e-002	+1.91e-002	-1.91e+000	+7.45e-003	-1.67e-003	-2.74e-003
73	+1.83e-002	+3.90e-003	-2.01e+000	+7.52e-003	-3.56e-004	-2.75e-003
74	+1.53e-002	-1.10e-002	-2.15e+000	+7.08e-003	+9.44e-005	-2.65e-003
75	+1.46e-001	-2.42e-002	-1.95e+000	+5.73e-003	+1.51e-003	-1.79e-003
76	+9.09e-002	+2.34e-002	-1.36e+000	-5.38e-003	+6.76e-003	-2.18e-003
77	+3.83e-001	+1.18e-002	-2.29e+000	-5.59e-003	+1.91e-003	-2.27e-003
78	+3.43e-001	-1.95e-003	-2.40e+000	-5.54e-003	+3.83e-004	-2.26e-003
79	+3.48e-001	-1.72e-002	-2.57e+000	-5.21e-003	-9.83e-005	-2.14e-003
80	+1.94e-001	-3.06e-002	-2.33e+000	-4.51e-003	-1.80e-003	-1.81e-003

Nodo	Trasl.X	Trasl.Y	Trasl._Z	Rotaz.X	Rotaz.Y	Rotaz.Z
81	+2.59e-001	+3.22e-002	-1.35e+000	-5.23e-003	-6.67e-003	+2.13e-003
82	-3.12e-002	+1.91e-002	-2.28e+000	-5.43e-003	-1.93e-003	+2.22e-003
83	+4.94e-003	+4.08e-003	-2.39e+000	-5.38e-003	-3.98e-004	+2.20e-003
84	+1.42e-003	-1.19e-002	-2.55e+000	-5.03e-003	+1.10e-004	+2.08e-003
85	+1.55e-001	-1.89e-002	-2.32e+000	-4.39e-003	+1.77e-003	+1.61e-003
106	+0.00e+000	+0.00e+000	-4.60e-001	+3.88e-004	-9.19e-004	+0.00e+000
107	+0.00e+000	+0.00e+000	-4.75e-001	-3.05e-004	+1.15e-003	+0.00e+000
108	+0.00e+000	+0.00e+000	-4.63e-001	+3.89e-004	+9.64e-004	+0.00e+000
109	+0.00e+000	+0.00e+000	-4.47e-001	-2.95e-004	-1.09e-003	+0.00e+000
110	+0.00e+000	+0.00e+000	-4.54e-001	-3.05e-004	+1.15e-003	+0.00e+000
111	+0.00e+000	+0.00e+000	-3.70e-001	-1.81e-004	+1.10e-003	+0.00e+000
112	+0.00e+000	+0.00e+000	-3.64e-001	-1.74e-004	-1.02e-003	+0.00e+000
113	+0.00e+000	+0.00e+000	-1.70e-001	-1.90e-004	-1.03e-003	+0.00e+000
114	+0.00e+000	+0.00e+000	-1.62e-001	-2.12e-004	+1.10e-003	+0.00e+000
115	+0.00e+000	+0.00e+000	-3.75e-002	-2.34e-005	-5.65e-005	+0.00e+000
116	+3.19e-001	+1.20e-001	-2.22e+000	+1.67e-005	-1.37e-003	-1.29e-004
117	+2.86e-001	+1.20e-001	-1.89e+000	+1.44e-003	-1.11e-003	-1.18e-004
118	+2.87e-002	+1.17e-001	-2.23e+000	+8.29e-005	+1.35e-003	+1.37e-004
119	+3.71e-002	+1.17e-001	-1.90e+000	+1.46e-003	+1.09e-003	+1.25e-004
120	+3.29e-002	+1.17e-001	-2.33e+000	+4.28e-004	+1.22e-003	-1.18e-005
121	+3.02e-001	+1.20e-001	-2.32e+000	+4.26e-004	-1.24e-003	+4.37e-005
122	-2.45e-001	+3.49e-002	-5.82e-001	+7.69e-004	+3.89e-003	+9.29e-005
123	+5.91e-001	+4.26e-002	-5.56e-001	+5.85e-004	-3.81e-003	-7.90e-005

MASSIME DEFORMAZIONI NODALI

	Trasl.X	Trasl.Y	Trasl.Z	Rotaz.X	Rotaz.Y	Rotaz.Z	DLMax
Deform. nodali	+1.08e+000	+1.44e-001	-5.73e+000	-1.53e-002	+6.76e-003	-3.16e-003	+5.83e+000
Nodo	24	51	22	24	29	44	22

COMBINAZIONE DI CARICO: 56 - DESCRIZIONE: STATICA_4.3.2_VENTO_PREP

Nodo	Trasl.X	Trasl.Y	Trasl._Z	Rotaz.X	Rotaz.Y	Rotaz.Z
1	-4.72e+000	-3.67e-002	-1.33e+000	+2.54e-003	+6.00e-005	+6.33e-004
2	-5.31e+000	+1.71e-001	-4.12e-001	+3.08e-004	+1.58e-003	-1.34e-004
3	-4.79e+000	-1.14e-001	-3.33e-001	+5.82e-004	-3.91e-003	-1.99e-004
4	-4.33e+000	-1.12e-001	-2.79e-001	-3.20e-003	-5.79e-003	-8.39e-005
5	-4.72e+000	+1.75e-001	-4.80e-001	-1.29e-003	-2.15e-003	-5.81e-004
6	-5.01e+000	-2.81e-002	-3.70e+000	-9.36e-003	+1.39e-003	+1.47e-003
7	-4.60e+000	-2.76e-002	-1.20e+000	-4.62e-004	+1.98e-003	+1.72e-003
8	-5.28e+000	-5.65e-002	-5.02e+000	-1.42e-002	+1.04e-004	+2.01e-003
9	-4.57e+000	-5.65e-002	-2.03e+000	+2.45e-004	+2.38e-003	+2.38e-003
10	-5.33e+000	-7.44e-002	-5.08e+000	-1.47e-002	-1.85e-006	+2.21e-003
11	-4.53e+000	-7.43e-002	-1.82e+000	+1.99e-003	+6.84e-005	+2.53e-003
12	-5.38e+000	-9.00e-002	-5.10e+000	-1.47e-002	-8.39e-004	+2.22e-003
13	-4.59e+000	-8.99e-002	-1.85e+000	+1.95e-003	-1.05e-003	+2.56e-003
14	-4.31e+000	-1.12e-001	-1.66e+000	-5.38e-003	-5.79e-003	-8.39e-005
15	-4.85e+000	-1.14e-001	-9.71e-001	+2.77e-003	-3.91e-003	-1.99e-004
16	-5.19e+000	-1.05e-001	-4.08e+000	-1.27e-002	-4.31e-003	+2.17e-003
17	-4.41e+000	-1.05e-001	-8.53e-001	+6.05e-004	-5.60e-003	+2.39e-003
18	-4.61e+000	-3.19e-002	-1.96e+000	-2.73e-003	-3.93e-004	+5.09e-004
19	-5.47e+000	-3.29e-002	-1.57e+000	+3.64e-004	-3.91e-004	-1.77e-003
20	-4.78e+000	+1.80e-002	-2.28e+000	-3.93e-003	-2.40e-006	+1.51e-003
21	-5.66e+000	+1.78e-002	-1.81e+000	+1.33e-003	+1.00e-004	-2.91e-003
22	-4.77e+000	+6.55e-002	-2.24e+000	-4.03e-003	+4.77e-004	+1.49e-003
23	-5.66e+000	+6.61e-002	-1.69e+000	+1.28e-003	+6.94e-004	-2.90e-003
24	-4.80e+000	+1.10e-001	-2.10e+000	-4.10e-003	+1.14e-003	+1.49e-003
25	-5.70e+000	+1.10e-001	-1.47e+000	+1.27e-003	+1.57e-003	-2.89e-003
26	-4.56e+000	+1.75e-001	-9.96e-001	-1.98e-003	-2.15e-003	-5.81e-004
27	-5.35e+000	+1.71e-001	-6.49e-001	+9.97e-004	+1.58e-003	-1.34e-004
28	-4.79e+000	+1.51e-001	-1.65e+000	-3.65e-003	+2.09e-003	+9.72e-004
29	-5.74e+000	+1.51e-001	-8.91e-001	+8.46e-004	+2.93e-003	-2.38e-003
30	+0.00e+000	+0.00e+000	-2.60e-001	+2.35e-004	+1.32e-004	+0.00e+000
31	+0.00e+000	+0.00e+000	-3.08e-001	+2.35e-004	-1.11e-005	+0.00e+000
32	+0.00e+000	+0.00e+000	+1.21e-001	+3.20e-004	-1.17e-003	+0.00e+000

Nodo	Trasl.X	Trasl.Y	Trasl._Z	Rotaz.X	Rotaz.Y	Rotaz.Z
33	+0.00e+000	+0.00e+000	-2.32e-001	+5.85e-005	+8.88e-005	+0.00e+000
34	+0.00e+000	+0.00e+000	-2.59e-001	-8.26e-005	-2.57e-005	+0.00e+000
35	+0.00e+000	+0.00e+000	+6.31e-002	-3.93e-004	-1.62e-003	+0.00e+000
36	+0.00e+000	+0.00e+000	-2.32e-001	-3.03e-005	-3.49e-004	+0.00e+000
37	+0.00e+000	+0.00e+000	-3.39e-001	-2.40e-004	-1.93e-003	+0.00e+000
38	+0.00e+000	+0.00e+000	-3.95e-001	+3.20e-004	-1.36e-003	+0.00e+000
39	+0.00e+000	+0.00e+000	-4.65e-001	-3.69e-004	-1.73e-003	+0.00e+000
40	-4.57e+000	+7.88e-002	-1.33e+000	+3.52e+006	-6.75e-005	-2.88e-004
41	+0.00e+000	+0.00e+000	-5.09e-001	-3.69e-004	-1.73e-003	+0.00e+000
42	-4.56e+000	-1.98e-002	-1.27e+000	-2.79e-003	-3.35e-005	-3.93e-004
43	-4.68e+000	-8.15e-002	-1.40e+000	-7.27e-003	+3.29e-004	+2.87e-003
44	-4.51e+000	+7.42e-002	-1.22e+000	-1.66e-003	+5.39e-004	-9.00e-004
45	-4.76e+000	+7.88e-002	-1.40e+000	+8.93e-004	+4.32e-004	-2.57e-004
46	+0.00e+000	+0.00e+000	-3.14e-001	+2.35e-004	-1.11e-005	+0.00e+000
47	-4.87e+000	-7.52e-002	-1.51e+000	+7.48e-003	+3.76e-004	-3.10e-003
48	-4.68e+000	+8.01e-002	-1.25e+000	+1.52e-003	+6.48e-004	+4.05e-004
49	-4.49e+000	-1.12e-001	-2.54e-001	+1.92e-003	-3.52e-003	-3.29e-004
50	-4.94e+000	+1.74e-001	-3.54e-001	+4.97e-004	+1.43e-003	-2.12e-004
51	-5.10e+000	+7.91e-002	-1.63e+000	-4.07e-004	+5.17e-004	-2.01e-004
52	+0.00e+000	+0.00e+000	-4.03e-001	+3.20e-004	-1.36e-003	+0.00e+000
53	-5.05e+000	-2.19e-002	-1.56e+000	-2.17e-003	+1.13e-004	-2.20e-004
54	-5.23e+000	-7.94e-002	-1.78e+000	-5.39e-003	+5.07e-004	+2.10e-003
55	-5.00e+000	+7.62e-002	-1.45e+000	-1.05e-003	+7.70e-004	-6.44e-004
56	-4.64e+000	+1.51e-001	-7.41e-001	-1.76e-003	+2.09e-003	-8.24e-004
57	-4.53e+000	+1.10e-001	-1.09e+000	-1.76e-003	+1.14e-003	-7.93e-004
58	-4.50e+000	+6.55e-002	-1.25e+000	-1.69e-003	+4.77e-004	-7.89e-004
59	-4.51e+000	+1.80e-002	-1.32e+000	-1.58e-003	-2.40e-006	-7.64e-004
60	-4.55e+000	-3.19e-002	-1.27e+000	-1.40e-003	-3.93e-004	-6.75e-004
61	-4.54e+000	-1.05e-001	-8.56e-001	-6.89e-003	-4.31e-003	+2.57e-003
62	-4.71e+000	-9.00e-002	-1.41e+000	-7.34e-003	-8.39e-004	+2.71e-003
63	-4.66e+000	-7.44e-002	-1.39e+000	-7.33e-003	-1.85e-006	+2.70e-003
64	-4.67e+000	-5.65e-002	-1.48e+000	-6.82e-003	+1.04e-004	+2.51e-003
65	-4.57e+000	-2.81e-002	-1.30e+000	-5.50e-003	+1.39e-003	+1.76e-003
66	-4.84e+000	+1.51e-001	-6.73e-001	+1.32e-003	+2.53e-003	+1.60e-004
67	-4.71e+000	+1.10e-001	-1.09e+000	+1.54e-003	+1.35e-003	+1.96e-004
68	-4.67e+000	+6.55e-002	-1.28e+000	+1.62e-003	+5.81e-004	+2.21e-004
69	-4.67e+000	+1.80e-002	-1.37e+000	+1.61e-003	+6.31e-005	+2.17e-004
70	-4.72e+000	-3.05e-002	-1.33e+000	+1.47e-003	-3.66e-004	+1.07e-004
71	-4.72e+000	-1.04e-001	-8.94e-001	+6.84e-003	-4.79e-003	-2.73e-003
72	-4.91e+000	-8.98e-002	-1.51e+000	+7.52e-003	-9.47e-004	-2.95e-003
73	-4.85e+000	-7.45e-002	-1.50e+000	+7.54e-003	+1.36e-005	-2.96e-003
74	-4.86e+000	-5.60e-002	-1.59e+000	+7.04e-003	+1.87e-004	-2.82e-003
75	-4.74e+000	-3.26e-002	-1.36e+000	+5.55e-003	+1.66e-003	-2.05e-003
76	-5.19e+000	+1.51e-001	-7.81e-001	-1.05e-003	+2.93e-003	-5.89e-004
77	-5.04e+000	+1.10e-001	-1.27e+000	-1.07e-003	+1.57e-003	-6.08e-004
78	-5.00e+000	+6.61e-002	-1.49e+000	-1.06e-003	+6.94e-004	-6.17e-004
79	-4.99e+000	+1.78e-002	-1.60e+000	-1.02e-003	+1.00e-004	-6.28e-004
80	-5.05e+000	-3.29e-002	-1.56e+000	-9.71e-004	-3.91e-004	-5.84e-004
81	-5.06e+000	-1.05e-001	-1.08e+000	-5.23e-003	-5.60e-003	+1.99e-003
82	-5.28e+000	-8.99e-002	-1.80e+000	-5.45e-003	-1.05e-003	+2.06e-003
83	-5.21e+000	-7.43e-002	-1.77e+000	-5.40e-003	+6.84e-005	+2.04e-003
84	-5.21e+000	-5.65e-002	-1.87e+000	-5.04e-003	+2.45e-004	+1.89e-003
85	-5.06e+000	-2.76e-002	-1.60e+000	-4.32e-003	+1.98e-003	+1.43e-003
106	+0.00e+000	+0.00e+000	-4.29e-001	+3.20e-004	-1.36e-003	+0.00e+000
107	+0.00e+000	+0.00e+000	-2.58e-001	-8.26e-005	-2.57e-005	+0.00e+000
108	+0.00e+000	+0.00e+000	-3.08e-001	+2.35e-004	-1.11e-005	+0.00e+000
109	+0.00e+000	+0.00e+000	-4.75e-001	-3.69e-004	-1.73e-003	+0.00e+000
110	+0.00e+000	+0.00e+000	-2.61e-001	-8.26e-005	-2.57e-005	+0.00e+000
111	+0.00e+000	+0.00e+000	-2.23e-001	-3.03e-005	-3.49e-004	+0.00e+000
112	+0.00e+000	+0.00e+000	-3.87e-001	-2.40e-004	-1.93e-003	+0.00e+000
113	+0.00e+000	+0.00e+000	-3.21e-002	-5.07e-004	-1.88e-003	+0.00e+000
114	+0.00e+000	+0.00e+000	-2.77e-001	+2.22e-004	-2.82e-004	+0.00e+000
115	+0.00e+000	+0.00e+000	-3.75e-002	-2.11e-005	-9.84e-005	+0.00e+000
116	-4.99e+000	+9.44e-003	-1.73e+000	-6.39e-005	-4.48e-004	-2.03e-004

Nodo	Trasl.X	Trasl.Y	Trasl._Z	Rotaz.X	Rotaz.Y	Rotaz.Z
117	-4.66e+000	+9.47e-003	-1.50e+000	+1.27e-003	-3.38e-004	-1.59e-004
118	-5.18e+000	+1.26e-001	-1.42e+000	-1.64e-004	+1.02e-003	-8.14e-005
119	-4.83e+000	+1.26e-001	-1.24e+000	+7.64e-004	+8.15e-004	-5.34e-005
120	-5.00e+000	+1.26e-001	-1.59e+000	+2.37e-004	+9.20e-004	-4.61e-004
121	-4.82e+000	+9.45e-003	-1.88e+000	+3.00e-004	-3.93e-004	-4.27e-004
122	-5.34e+000	+1.75e-001	-4.64e-001	+3.57e-004	+1.58e-003	-1.34e-004
123	-4.78e+000	-1.07e-001	-4.27e-001	+6.31e-004	-3.91e-003	-1.99e-004

MASSIME DEFORMAZIONI NODALI

	Trasl.X	Trasl.Y	Trasl.Z	Rotaz.X	Rotaz.Y	Rotaz.Z	DLMax
Deform. nodali	-5.74e+000	+1.75e-001	-5.10e+000	-1.47e-002	-5.79e-003	-3.10e-003	+7.42e+000
Nodo	29	122	12	12	4	47	12

COMBINAZIONE DI CARICO: 57 - DESCRIZIONE: STATICA_5.1.1_NEVE_PREP

Nodo	Trasl.X	Trasl.Y	Trasl._Z	Rotaz.X	Rotaz.Y	Rotaz.Z
1	+9.74e-002	-4.03e-002	-2.62e+000	+6.25e-003	-2.70e-003	+1.93e-003
2	-4.36e-001	+3.89e-002	-6.27e-001	+9.62e-004	+5.23e-003	+1.29e-004
3	+6.44e-001	+4.51e-002	-6.28e-001	+7.34e-004	-5.18e-003	-1.19e-004
4	+4.98e-001	+4.99e-002	-6.26e-001	-4.61e-003	-3.70e-003	+5.25e-004
5	-3.10e-001	+4.37e-002	-6.22e-001	-4.65e-003	+3.86e-003	-5.15e-004
6	-4.43e-001	-1.90e-002	-5.85e+000	-1.30e-002	+1.80e-003	+1.57e-003
7	+9.07e-001	-1.86e-002	-2.65e+000	-4.76e-004	+2.41e-003	+3.16e-003
8	-7.00e-001	-1.14e-002	-7.66e+000	-1.98e-002	+1.13e-004	+1.70e-003
9	+1.08e+000	-1.17e-002	-3.80e+000	+3.67e-003	+1.52e-004	+4.71e-003
10	-7.62e-001	+7.32e-003	-7.70e+000	-2.05e-002	-4.30e-004	+1.93e-003
11	+1.12e+000	+7.29e-003	-3.45e+000	+3.20e-003	-5.73e-004	+4.86e-003
12	-8.00e-001	+2.47e-002	-7.59e+000	-2.05e-002	-2.00e-003	+1.95e-003
13	+1.09e+000	+2.49e-002	-3.26e+000	+3.13e-003	-2.68e-003	+4.89e-003
14	+3.48e-001	+4.99e-002	-2.58e+000	-7.59e-003	-3.70e-003	+5.25e-004
15	+6.10e-001	+4.51e-002	-1.48e+000	+3.71e-003	-5.18e-003	-1.19e-004
16	-5.48e-001	+4.04e-002	-6.01e+000	-1.78e-002	-6.76e-003	-2.20e-003
17	+1.36e+000	+4.02e-002	-1.59e+000	+1.19e-003	-9.07e-003	+4.37e-003
18	+7.24e-001	-3.24e-002	-5.90e+000	-1.32e-002	-1.79e-003	-1.88e-003
19	-7.57e-001	-3.40e-002	-2.65e+000	-4.95e-004	-2.40e-003	-3.37e-003
20	+9.10e-001	-1.68e-002	-7.73e+000	-2.00e-002	-9.04e-005	-1.77e-003
21	-8.64e-001	-1.70e-002	-3.80e+000	+3.64e-003	-1.27e-004	-4.70e-003
22	+9.81e-001	+2.45e-003	-7.76e+000	-2.07e-002	+4.32e-004	-2.04e-003
23	-9.18e-001	+2.44e-003	-3.45e+000	+3.19e-003	+5.73e-004	-4.86e-003
24	+1.02e+000	+1.96e-002	-7.66e+000	-2.08e-002	+2.00e-003	-2.04e-003
25	-8.77e-001	+1.98e-002	-3.26e+000	+3.13e-003	+2.66e-003	-4.88e-003
26	-1.63e-001	+4.37e-002	-2.60e+000	-7.66e-003	+3.86e-003	-5.15e-004
27	-4.00e-001	+3.89e-002	-1.55e+000	+3.97e-003	+5.23e-003	+1.29e-004
28	+7.59e-001	+3.46e-002	-6.07e+000	-1.80e-002	+6.80e-003	-2.28e-003
29	-1.16e+000	+3.43e-002	-1.59e+000	+1.17e-003	+9.12e-003	-4.37e-003
30	+0.00e+000	+0.00e+000	-4.98e-002	+5.26e-004	+1.24e-003	+0.00e+000
31	+0.00e+000	+0.00e+000	-5.86e-001	+5.26e-004	+1.29e-003	+0.00e+000
32	+0.00e+000	+0.00e+000	-5.76e-002	+5.26e-004	-1.22e-003	+0.00e+000
33	+0.00e+000	+0.00e+000	-9.35e-002	-3.14e-004	+1.54e-003	+0.00e+000
34	+0.00e+000	+0.00e+000	-5.93e-001	-4.07e-004	+1.54e-003	+0.00e+000
35	+0.00e+000	+0.00e+000	-1.02e-001	-3.07e-004	-1.50e-003	+0.00e+000
36	+0.00e+000	+0.00e+000	-4.55e-001	-2.41e-004	+1.45e-003	+0.00e+000
37	+0.00e+000	+0.00e+000	-4.53e-001	-2.36e-004	-1.40e-003	+0.00e+000
38	+0.00e+000	+0.00e+000	-5.85e-001	+5.26e-004	-1.26e-003	+0.00e+000
39	+0.00e+000	+0.00e+000	-5.89e-001	-4.01e-004	-1.49e-003	+0.00e+000
40	+9.51e-002	+2.00e-001	-2.59e+000	+2.05e-005	+1.39e-006	+4.91e-006
41	+0.00e+000	+0.00e+000	-6.26e-001	-4.01e-004	-1.49e-003	+0.00e+000
42	+9.47e-002	-9.89e-003	-2.48e+000	-6.41e-003	-2.39e-003	-1.24e-003
43	-8.75e-002	+6.52e-003	-2.57e+000	-9.95e-003	-1.23e-004	+4.12e-003
44	+2.78e-001	+1.94e-003	-2.58e+000	-1.01e-002	+1.14e-004	-4.18e-003
45	+9.84e-002	+2.00e-001	-2.75e+000	+1.62e-003	-8.64e-006	+5.03e-006
46	+0.00e+000	+0.00e+000	-5.99e-001	+5.26e-004	+1.29e-003	+0.00e+000
47	-1.10e-001	+1.82e-002	-2.72e+000	+1.00e-002	-1.71e-004	-3.97e-003
48	+3.07e-001	+1.30e-002	-2.73e+000	+1.02e-002	+1.59e-004	+4.03e-003

Nodo	Trasl.X	Trasl.Y	Trasl._Z	Rotaz.X	Rotaz.Y	Rotaz.Z
49	+5.61e-001	+5.00e-002	-4.91e-001	+2.51e-003	-4.57e-003	-1.69e-004
50	-3.66e-001	+4.37e-002	-4.89e-001	+2.53e-003	+4.62e-003	+1.79e-004
51	+1.05e-001	+2.01e-001	-3.27e+000	-3.03e-004	-1.11e-005	+3.89e-006
52	+0.00e+000	+0.00e+000	-5.98e-001	+5.26e-004	-1.26e-003	+0.00e+000
53	+1.03e-001	-1.36e-002	-3.12e+000	-5.03e-003	-3.21e-003	-8.12e-004
54	-1.41e-001	+9.82e-003	-3.24e+000	-7.22e-003	-1.59e-004	+3.01e-003
55	+3.51e-001	+5.11e-003	-3.25e+000	-7.33e-003	+1.43e-004	-3.05e-003
56	+1.07e-003	+3.46e-002	-1.51e+000	-9.68e-003	+6.80e-003	-3.78e-003
57	+2.97e-001	+1.96e-002	-2.46e+000	-1.02e-002	+2.00e-003	-3.93e-003
58	+2.64e-001	+2.45e-003	-2.59e+000	-1.02e-002	+4.32e-004	-3.93e-003
59	+2.69e-001	-1.68e-002	-2.76e+000	-9.48e-003	-9.04e-005	-3.66e-003
60	+1.16e-001	-3.24e-002	-2.52e+000	-7.69e-003	-1.79e-003	-2.88e-003
61	+1.90e-001	+4.04e-002	-1.51e+000	-9.56e-003	-6.76e-003	+3.74e-003
62	-1.05e-001	+2.47e-002	-2.46e+000	-1.01e-002	-2.00e-003	+3.89e-003
63	-7.29e-002	+7.32e-003	-2.59e+000	-1.00e-002	-4.30e-004	+3.87e-003
64	-7.69e-002	-1.14e-002	-2.75e+000	-9.32e-003	+1.13e-004	+3.64e-003
65	+7.74e-002	-1.90e-002	-2.51e+000	-7.62e-003	+1.80e-003	+2.59e-003
66	-1.16e-002	+3.50e-002	-1.51e+000	+9.18e-003	+7.76e-003	+3.38e-003
67	+3.27e-001	+1.99e-002	-2.59e+000	+1.02e-002	+2.30e-003	+3.68e-003
68	+2.91e-001	+2.36e-003	-2.74e+000	+1.03e-002	+5.14e-004	+3.73e-003
69	+2.97e-001	-1.68e-002	-2.93e+000	+9.75e-003	-1.08e-004	+3.51e-003
70	+1.22e-001	-3.09e-002	-2.67e+000	+7.80e-003	-2.04e-003	+2.73e-003
71	+2.09e-001	+4.09e-002	-1.50e+000	+9.06e-003	-7.72e-003	-3.32e-003
72	-1.29e-001	+2.50e-002	-2.59e+000	+1.01e-002	-2.31e-003	-3.63e-003
73	-9.38e-002	+7.05e-003	-2.74e+000	+1.02e-002	-5.12e-004	-3.66e-003
74	-9.86e-002	-1.05e-002	-2.93e+000	+9.57e-003	+1.29e-004	-3.51e-003
75	+7.78e-002	-2.61e-002	-2.65e+000	+7.74e-003	+2.04e-003	-2.37e-003
76	-1.91e-002	+3.43e-002	-1.83e+000	-7.13e-003	+9.12e-003	-2.87e-003
77	+3.78e-001	+1.98e-002	-3.10e+000	+2.66e-003	-2.99e-003	-2.37e-003
78	+3.31e-001	+2.44e-003	-3.26e+000	-7.35e-003	+5.73e-004	-2.97e-003
79	+3.39e-001	-1.70e-002	-3.49e+000	-6.90e-003	-1.27e-004	-2.81e-003
80	+1.32e-001	-3.40e-002	-3.17e+000	-5.98e-003	-2.40e-003	-2.37e-003
81	+2.29e-001	+4.02e-002	-1.82e+000	-7.04e-003	-9.07e-003	+2.84e-003
82	-1.66e-001	+2.49e-002	-3.09e+000	-7.31e-003	-2.68e-003	+2.95e-003
83	-1.22e-001	+7.29e-003	-3.26e+000	-7.24e-003	-5.73e-004	+2.92e-003
84	-1.27e-001	-1.17e-002	-3.48e+000	-6.77e-003	+1.52e-004	+2.77e-003
85	+8.02e-002	-1.86e-002	-3.16e+000	-5.91e-003	+2.41e-003	+2.13e-003
106	+0.00e+000	+0.00e+000	-6.17e-001	+5.26e-004	-1.26e-003	+0.00e+000
107	+0.00e+000	+0.00e+000	-6.32e-001	-4.07e-004	+1.54e-003	+0.00e+000
108	+0.00e+000	+0.00e+000	-6.18e-001	+5.26e-004	+1.29e-003	+0.00e+000
109	+0.00e+000	+0.00e+000	-5.99e-001	-4.01e-004	-1.49e-003	+0.00e+000
110	+0.00e+000	+0.00e+000	-6.03e-001	-4.07e-004	+1.54e-003	+0.00e+000
111	+0.00e+000	+0.00e+000	-4.91e-001	-2.41e-004	+1.45e-003	+0.00e+000
112	+0.00e+000	+0.00e+000	-4.88e-001	-2.36e-004	-1.40e-003	+0.00e+000
113	+0.00e+000	+0.00e+000	-2.21e-001	-2.66e-004	-1.42e-003	+0.00e+000
114	+0.00e+000	+0.00e+000	-2.15e-001	-2.78e-004	+1.46e-003	+0.00e+000
115	+0.00e+000	+0.00e+000	-4.88e-002	-3.17e-005	-7.76e-005	+0.00e+000
116	+3.04e-001	+1.65e-001	-3.01e+000	+5.25e-005	-1.90e-003	-1.85e-004
117	+2.69e-001	+1.66e-001	-2.56e+000	+1.95e-003	-1.54e-003	-1.70e-004
118	-9.51e-002	+1.63e-001	-3.02e+000	+1.35e-004	+1.88e-003	+1.90e-004
119	-7.32e-002	+1.63e-001	-2.57e+000	+1.96e-003	+1.53e-003	+1.75e-004
120	-8.42e-002	+1.63e-001	-3.14e+000	+5.83e-004	+1.71e-003	-2.99e-005
121	+2.87e-001	+1.65e-001	-3.13e+000	+5.81e-004	-1.72e-003	+4.66e-005
122	-4.69e-001	+4.90e-002	-7.80e-001	+1.03e-003	+5.23e-003	+1.29e-004
123	+6.78e-001	+5.30e-002	-7.46e-001	+7.97e-004	-5.18e-003	-1.19e-004

MASSIME DEFORMAZIONI NODALI

	Trasl.X	Trasl.Y	Trasl.Z	Rotaz.X	Rotaz.Y	Rotaz.Z	DLMax
Deform. nodali	+1.36e+000	+2.01e-001	-7.76e+000	-2.08e-002	+9.12e-003	+4.89e-003	+7.82e+000
Nodo	17	51	22	24	29	13	22

COMBINAZIONE DI CARICO: 58 - DESCRIZIONE: STATICA_5.2.1_NEVE_PREP

Nodo	Trasl.X	Trasl.Y	Trasl._Z	Rotaz.X	Rotaz.Y	Rotaz.Z
------	---------	---------	----------	---------	---------	---------

Nodo	Trasl.X	Trasl.Y	Trasl._Z	Rotaz.X	Rotaz.Y	Rotaz.Z
1	-3.60e-002	-2.75e-002	-2.25e+000	+5.32e-003	-3.09e-003	+1.69e-003
2	-4.29e-001	+4.12e-002	-5.99e-001	+9.41e-004	+4.62e-003	+1.10e-004
3	+4.79e-001	+3.95e-002	-5.38e-001	+5.33e-004	-4.44e-003	-1.00e-004
4	+3.47e-001	+4.34e-002	-5.42e-001	-3.24e-003	-2.87e-003	+3.36e-004
5	-3.35e-001	+4.57e-002	-5.97e-001	-4.64e-003	+3.56e-003	-5.40e-004
6	-4.04e-001	-1.22e-002	-4.41e+000	-8.78e-003	+1.09e-003	+1.18e-003
7	+4.94e-001	-1.19e-002	-2.34e+000	-3.46e-004	+1.46e-003	+1.94e-003
8	-6.32e-001	-6.87e-003	-5.53e+000	-1.30e-002	-3.68e-005	+1.50e-003
9	+5.71e-001	-7.07e-003	-3.07e+000	+2.34e-003	-4.32e-005	+2.81e-003
10	-6.63e-001	+8.60e-003	-5.51e+000	-1.35e-002	-5.72e-004	+1.64e-003
11	+6.08e-001	+8.59e-003	-2.78e+000	+2.04e-003	-7.50e-004	+2.90e-003
12	-6.66e-001	+2.30e-002	-5.36e+000	-1.36e-002	-1.85e-003	+1.66e-003
13	+6.15e-001	+2.31e-002	-2.55e+000	+1.99e-003	-2.45e-003	+2.92e-003
14	+2.51e-001	+4.34e-002	-1.91e+000	-5.30e-003	-2.87e-003	+3.36e-004
15	+4.50e-001	+3.95e-002	-1.14e+000	+2.60e-003	-4.44e-003	-1.00e-004
16	-4.41e-001	+3.58e-002	-4.21e+000	-1.18e-002	-5.18e-003	+1.75e-003
17	+8.70e-001	+3.55e-002	-1.28e+000	+7.44e-004	-6.93e-003	+2.66e-003
18	+6.18e-001	-2.07e-002	-5.56e+000	-1.32e-002	-1.87e-003	-1.90e-003
19	-8.63e-001	-2.20e-002	-2.21e+000	-4.86e-004	-2.50e-003	-3.37e-003
20	+8.01e-001	-5.93e-003	-7.43e+000	-2.01e-002	-2.00e-004	-1.78e-003
21	-9.72e-001	-6.09e-003	-3.37e+000	+3.61e-003	-2.67e-004	-4.70e-003
22	+8.80e-001	+1.09e-002	-7.50e+000	-2.08e-002	+1.56e-004	-2.05e-003
23	-1.02e+000	+1.09e-002	-3.07e+000	+3.15e-003	+2.11e-004	-4.86e-003
24	+9.37e-001	+2.54e-002	-7.47e+000	-2.08e-002	+1.54e-003	-2.05e-003
25	-9.45e-001	+2.56e-002	-2.99e+000	+3.09e-003	+2.05e-003	-4.88e-003
26	-1.81e-001	+4.57e-002	-2.57e+000	-7.65e-003	+3.56e-003	-5.40e-004
27	-3.98e-001	+4.12e-002	-1.52e+000	+3.95e-003	+4.62e-003	+1.10e-004
28	+7.14e-001	+3.79e-002	-5.98e+000	-1.80e-002	+6.26e-003	-2.29e-003
29	-1.18e+000	+3.77e-002	-1.46e+000	+1.15e-003	+8.38e-003	-4.36e-003
30	+0.00e+000	+0.00e+000	-7.44e-002	+4.23e-004	+9.91e-004	+0.00e+000
31	+0.00e+000	+0.00e+000	-5.05e-001	+4.23e-004	+1.03e-003	+0.00e+000
32	+0.00e+000	+0.00e+000	-6.36e-002	+4.93e-004	-1.14e-003	+0.00e+000
33	+0.00e+000	+0.00e+000	-1.06e-001	-2.54e-004	+1.26e-003	+0.00e+000
34	+0.00e+000	+0.00e+000	-5.16e-001	-3.36e-004	+1.26e-003	+0.00e+000
35	+0.00e+000	+0.00e+000	-1.03e-001	-2.93e-004	-1.42e-003	+0.00e+000
36	+0.00e+000	+0.00e+000	-4.01e-001	-2.00e-004	+1.18e-003	+0.00e+000
37	+0.00e+000	+0.00e+000	-4.36e-001	-2.26e-004	-1.34e-003	+0.00e+000
38	+0.00e+000	+0.00e+000	-5.59e-001	+4.93e-004	-1.19e-003	+0.00e+000
39	+0.00e+000	+0.00e+000	-5.67e-001	-3.82e-004	-1.42e-003	+0.00e+000
40	+2.94e-002	+1.73e-001	-2.23e+000	+6.70e-006	-3.31e-005	-1.85e-005
41	+0.00e+000	+0.00e+000	-6.02e-001	-3.82e-004	-1.42e-003	+0.00e+000
42	-1.80e-002	-5.19e-003	-2.14e+000	-5.43e-003	-2.75e-003	-1.26e-003
43	-1.31e-001	+8.91e-003	-2.12e+000	-6.61e-003	-4.20e-004	+2.75e-003
44	+1.78e-001	+9.87e-003	-2.31e+000	-1.01e-002	-2.15e-004	-4.19e-003
45	+1.36e-002	+1.73e-001	-2.36e+000	+1.43e-003	-6.96e-005	-2.06e-006
46	+0.00e+000	+0.00e+000	-5.15e-001	+4.23e-004	+1.03e-003	+0.00e+000
47	-1.68e-001	+1.62e-002	-2.23e+000	+6.74e-003	-4.87e-004	-2.66e-003
48	+1.85e-001	+2.09e-002	-2.44e+000	+1.01e-002	-2.01e-004	+4.01e-003
49	+3.78e-001	+4.32e-002	-4.30e-001	+1.76e-003	-3.95e-003	-1.35e-004
50	-4.04e-001	+4.58e-002	-4.70e-001	+2.51e-003	+4.10e-003	+1.57e-004
51	+5.68e-002	+1.73e-001	-2.79e+000	-3.96e-004	-9.52e-005	+3.97e-006
52	+0.00e+000	+0.00e+000	-5.72e-001	+4.93e-004	-1.19e-003	+0.00e+000
53	-4.92e-003	-8.01e-003	-2.66e+000	-4.24e-003	-3.68e-003	-8.73e-004
54	-1.58e-001	+1.11e-002	-2.64e+000	-4.78e-003	-5.46e-004	+2.00e-003
55	+2.57e-001	+1.29e-002	-2.90e+000	-7.37e-003	-2.90e-004	-3.06e-003
56	-4.54e-002	+3.79e-002	-1.43e+000	-9.70e-003	+6.26e-003	-3.78e-003
57	+2.16e-001	+2.54e-002	-2.27e+000	-1.03e-002	+1.54e-003	-3.94e-003
58	+1.59e-001	+1.09e-002	-2.31e+000	-1.02e-002	+1.56e-004	-3.95e-003
59	+1.57e-001	-5.93e-003	-2.44e+000	-9.53e-003	-2.00e-004	-3.67e-003
60	+5.29e-003	-2.07e-002	-2.18e+000	-7.68e-003	-1.87e-003	-2.90e-003
61	+1.14e-001	+3.58e-002	-1.21e+000	-6.39e-003	-5.18e-003	+2.52e-003
62	-1.24e-001	+2.30e-002	-1.97e+000	-6.73e-003	-1.85e-003	+2.61e-003
63	-1.26e-001	+8.60e-003	-2.14e+000	-6.66e-003	-5.72e-004	+2.59e-003
64	-1.35e-001	-6.87e-003	-2.29e+000	-6.20e-003	-3.68e-005	+2.45e-003

Nodo	Trasl.X	Trasl.Y	Trasl._Z	Rotaz.X	Rotaz.Y	Rotaz.Z
65	-2.96e-002	-1.22e-002	-2.16e+000	-5.15e-003	+1.09e-003	+1.71e-003
66	-7.39e-002	+3.84e-002	-1.42e+000	+9.15e-003	+7.14e-003	+3.38e-003
67	+2.26e-001	+2.57e-002	-2.38e+000	+1.01e-002	+1.79e-003	+3.67e-003
68	+1.64e-001	+1.09e-002	-2.44e+000	+1.02e-002	+2.13e-004	+3.71e-003
69	+1.63e-001	-5.93e-003	-2.59e+000	+9.65e-003	-2.20e-004	+3.48e-003
70	-9.72e-003	-2.02e-002	-2.30e+000	+7.66e-003	-2.12e-003	+2.68e-003
71	+1.12e-001	+3.60e-002	-1.20e+000	+6.06e-003	-5.91e-003	-2.23e-003
72	-1.59e-001	+2.32e-002	-2.06e+000	+6.75e-003	-2.11e-003	-2.45e-003
73	-1.61e-001	+8.39e-003	-2.26e+000	+6.85e-003	-6.52e-004	-2.47e-003
74	-1.70e-001	-6.10e-003	-2.43e+000	+6.47e-003	-2.92e-005	-2.41e-003
75	-4.92e-002	-1.73e-002	-2.27e+000	+5.34e-003	+1.25e-003	-1.61e-003
76	-4.11e-002	+3.77e-002	-1.71e+000	-7.16e-003	+8.38e-003	-2.86e-003
77	+3.09e-001	+2.56e-002	-2.84e+000	-7.45e-003	+2.05e-003	-2.99e-003
78	+2.32e-001	+1.09e-002	-2.90e+000	-7.39e-003	+2.11e-004	-2.97e-003
79	+2.30e-001	-6.09e-003	-3.07e+000	-6.93e-003	-2.67e-004	-2.80e-003
80	+2.63e-002	-2.20e-002	-2.73e+000	-5.97e-003	-2.50e-003	-2.37e-003
81	+1.67e-001	+3.55e-002	-1.44e+000	-4.67e-003	-6.93e-003	+1.90e-003
82	-1.49e-001	+2.31e-002	-2.45e+000	-4.83e-003	-2.45e-003	+1.97e-003
83	-1.50e-001	+8.59e-003	-2.67e+000	-4.78e-003	-7.50e-004	+1.95e-003
84	-1.61e-001	-7.07e-003	-2.87e+000	-4.48e-003	-4.32e-005	+1.86e-003
85	-2.04e-002	-1.19e-002	-2.69e+000	-3.97e-003	+1.46e-003	+1.41e-003
106	+0.00e+000	+0.00e+000	-5.89e-001	+4.93e-004	-1.19e-003	+0.00e+000
107	+0.00e+000	+0.00e+000	-5.47e-001	-3.36e-004	+1.26e-003	+0.00e+000
108	+0.00e+000	+0.00e+000	-5.31e-001	+4.23e-004	+1.03e-003	+0.00e+000
109	+0.00e+000	+0.00e+000	-5.76e-001	-3.82e-004	-1.42e-003	+0.00e+000
110	+0.00e+000	+0.00e+000	-5.24e-001	-3.36e-004	+1.26e-003	+0.00e+000
111	+0.00e+000	+0.00e+000	-4.31e-001	-2.00e-004	+1.18e-003	+0.00e+000
112	+0.00e+000	+0.00e+000	-4.70e-001	-2.26e-004	-1.34e-003	+0.00e+000
113	+0.00e+000	+0.00e+000	-2.16e-001	-2.55e-004	-1.35e-003	+0.00e+000
114	+0.00e+000	+0.00e+000	-2.07e-001	-2.21e-004	+1.19e-003	+0.00e+000
115	+0.00e+000	+0.00e+000	-4.88e-002	-2.84e-005	-7.55e-005	+0.00e+000
116	+2.13e-001	+1.42e-001	-2.58e+000	-7.91e-005	-1.57e-003	-1.61e-004
117	+1.48e-001	+1.42e-001	-2.21e+000	+1.56e-003	-1.26e-003	-1.48e-004
118	-1.23e-001	+1.44e-001	-2.64e+000	+6.79e-005	+1.43e-003	+1.53e-004
119	-1.41e-001	+1.44e-001	-2.26e+000	+1.83e-003	+1.16e-003	+1.41e-004
120	-1.32e-001	+1.44e-001	-2.80e+000	+4.97e-004	+1.29e-003	+2.24e-005
121	+1.81e-001	+1.42e-001	-2.74e+000	+4.77e-004	-1.41e-003	+8.56e-005
122	-4.59e-001	+5.11e-002	-7.48e-001	+1.00e-003	+4.62e-003	+1.10e-004
123	+5.08e-001	+4.53e-002	-6.26e-001	+5.97e-004	-4.44e-003	-1.00e-004

MASSIME DEFORMAZIONI NODALI

	Trasl.X	Trasl.Y	Trasl.Z	Rotaz.X	Rotaz.Y	Rotaz.Z	DLMax
Deform. nodali	-1.18e+000	+1.73e-001	-7.50e+000	-2.08e-002	+8.38e-003	-4.88e-003	+7.55e+000
Nodo	29	51	22	24	29	25	22

COMBINAZIONE DI CARICO: 59 - DESCRIZIONE: STATICA_5.1.2_NEVE_PREP

Nodo	Trasl.X	Trasl.Y	Trasl._Z	Rotaz.X	Rotaz.Y	Rotaz.Z
1	+9.65e-002	-4.75e-002	-2.44e+000	+6.00e-003	-2.57e-003	+1.86e-003
2	-4.09e-001	+3.12e-002	-5.50e-001	+8.68e-004	+4.80e-003	+1.20e-004
3	+6.16e-001	+3.73e-002	-5.51e-001	+6.90e-004	-4.75e-003	-1.10e-004
4	+4.75e-001	+4.17e-002	-5.44e-001	-4.35e-003	-3.49e-003	+4.99e-004
5	-2.89e-001	+3.55e-002	-5.40e-001	-4.39e-003	+3.65e-003	-4.88e-004
6	-4.28e-001	-2.72e-002	-5.52e+000	-1.25e-002	+1.71e-003	+1.53e-003
7	+8.70e-001	-2.68e-002	-2.45e+000	-4.96e-004	+2.29e-003	+3.01e-003
8	-6.76e-001	-1.93e-002	-7.27e+000	-1.90e-002	+1.07e-004	+1.67e-003
9	+1.03e+000	-1.96e-002	-3.56e+000	+3.52e-003	+1.45e-004	+4.49e-003
10	-7.37e-001	-7.74e-004	-7.31e+000	-1.97e-002	-3.98e-004	+1.89e-003
11	+1.08e+000	-7.97e-004	-3.23e+000	+3.07e-003	-5.34e-004	+4.64e-003
12	-7.74e-001	+1.65e-002	-7.22e+000	-1.97e-002	-1.88e-003	+1.91e-003
13	+1.04e+000	+1.67e-002	-3.05e+000	+3.00e-003	-2.53e-003	+4.67e-003
14	+3.33e-001	+4.17e-002	-2.39e+000	-7.15e-003	-3.49e-003	+4.99e-004
15	+5.84e-001	+3.73e-002	-1.35e+000	+3.50e-003	-4.75e-003	-1.10e-004
16	-5.33e-001	+3.23e-002	-5.70e+000	-1.71e-002	-6.42e-003	+2.15e-003

Nodo	Trasl.X	Trasl.Y	Trasl_Z	Rotaz.X	Rotaz.Y	Rotaz.Z	Nodo	Trasl.X	Trasl.Y	Trasl_Z	Rotaz.X	Rotaz.Y	Rotaz.Z	
17	+1.31e+000	+3.20e-002	-1.46e+000	+1.12e-003	-8.63e-003	+4.18e-003	81	+2.21e-001	+3.20e-002	-1.69e+000	-6.77e-003	-8.63e-003	+2.73e-003	
18	+7.04e-001	-4.00e-002	-5.57e+000	-1.26e-002	-1.70e-003	-1.84e-003	82	-1.55e-001	+1.67e-002	-2.89e+000	-7.04e-003	-2.53e-003	+2.84e-003	
19	-7.19e-001	-4.16e-002	-2.46e+000	-5.15e-004	-2.29e-003	-3.22e-003	83	-1.11e-001	-7.97e-004	-3.05e+000	-6.97e-003	-5.34e-004	+2.82e-003	
20	+8.84e-001	-2.46e-002	-7.35e+000	-1.92e-002	-8.64e-005	-1.74e-003	84	-1.16e-001	-1.96e-002	-3.25e+000	-6.51e-003	+1.45e-004	+2.67e-003	
21	-8.23e-001	-2.47e-002	-3.56e+000	+3.50e-003	-1.22e-004	-4.48e-003	85	+8.11e-002	-2.68e-002	-2.95e+000	-5.68e-003	+2.29e-003	+2.05e-003	
22	+9.53e-001	-5.54e-003	-7.38e+000	-1.99e-002	+3.99e-004	-2.00e-003	106	+0.00e+000	+0.00e+000	-5.40e-001	+4.82e-004	-1.16e-003	+0.00e+000	
23	-8.76e-001	-5.55e-003	-3.23e+000	+3.06e-003	+5.33e-004	-4.64e-003	107	+0.00e+000	+0.00e+000	-5.48e-001	-3.65e-004	+1.38e-003	+0.00e+000	
24	+9.87e-001	+1.15e-002	-7.28e+000	-2.00e-002	+1.88e-003	-2.00e-003	108	+0.00e+000	+0.00e+000	-5.42e-001	+4.83e-004	+1.18e-003	+0.00e+000	
25	-8.35e-001	+1.17e-002	-3.06e+000	+3.00e-003	+2.52e-003	-4.66e-003	109	+0.00e+000	+0.00e+000	-5.19e-001	-3.59e-004	-1.34e-003	+0.00e+000	
26	-1.50e-001	+3.55e-002	-2.40e+000	-7.22e-003	+3.65e-003	-4.88e-004	110	+0.00e+000	+0.00e+000	-5.23e-001	-3.65e-004	+1.38e-003	+0.00e+000	
27	-3.75e-001	+3.12e-002	-1.41e+000	+3.71e-003	+4.80e-003	+1.20e-004	111	+0.00e+000	+0.00e+000	-4.22e-001	-2.15e-004	+1.32e-003	+0.00e+000	
28	+7.42e-001	+2.65e-002	-5.76e+000	-1.73e-002	+6.46e-003	-2.22e-003	112	+0.00e+000	+0.00e+000	-4.19e-001	-2.11e-004	-1.27e-003	+0.00e+000	
29	-1.10e+000	+2.63e-002	-1.46e+000	+1.10e-003	+8.68e-003	-4.17e-003	113	+0.00e+000	+0.00e+000	-1.78e-001	-2.40e-004	-1.28e-003	+0.00e+000	
30	+0.00e+000	+0.00e+000	-2.01e-002	+4.83e-004	+1.13e-003	+0.00e+000	114	+0.00e+000	+0.00e+000	-1.73e-001	-2.53e-004	+1.33e-003	+0.00e+000	
31	+0.00e+000	+0.00e+000	-5.12e-001	+4.83e-004	+1.18e-003	+0.00e+000	115	+0.00e+000	+0.00e+000	-3.76e-002	-2.87e-005	-6.98e-005	+0.00e+000	
32	+0.00e+000	+0.00e+000	-2.78e-002	+4.82e-004	-1.11e-003	+0.00e+000	116	+2.93e-001	+1.50e-001	-2.77e+000	+1.53e-004	-1.90e-003	-1.74e-004	
33	+0.00e+000	+0.00e+000	-6.35e-002	-2.84e-004	+1.38e-003	+0.00e+000	117	+2.59e-001	+1.51e-001	-2.34e+000	+1.79e-003	-1.56e-003	-1.60e-004	
34	+0.00e+000	+0.00e+000	-5.14e-001	-3.65e-004	+1.38e-003	+0.00e+000	118	-8.52e-002	+1.48e-001	-2.78e+000	+2.17e-004	+1.89e-003	+1.80e-004	
35	+0.00e+000	+0.00e+000	-7.09e-002	-2.76e-004	-1.35e-003	+0.00e+000	119	-6.49e-002	+1.48e-001	-2.35e+000	+1.80e-003	+1.55e-003	+1.65e-004	
36	+0.00e+000	+0.00e+000	-3.90e-001	-2.15e-004	+1.32e-003	+0.00e+000	120	-7.51e-002	+1.48e-001	-2.83e+000	+5.57e-004	+1.72e-003	-2.76e-005	
37	+0.00e+000	+0.00e+000	-3.87e-001	-2.11e-004	-1.27e-003	+0.00e+000	121	+2.76e-001	+1.51e-001	-2.83e+000	+5.56e-004	-1.73e-003	+4.61e-005	
38	+0.00e+000	+0.00e+000	-5.11e-001	+4.82e-004	-1.16e-003	+0.00e+000	122	-4.39e-001	+4.02e-002	-6.86e-001	+9.17e-004	+4.80e-003	+1.20e-004	
39	+0.00e+000	+0.00e+000	-5.10e-001	-3.59e-004	-1.34e-003	+0.00e+000	123	+6.47e-001	+4.46e-002	-6.61e-001	+7.39e-004	-4.75e-003	-1.10e-004	
40	+9.40e-002	+1.83e-001	-2.40e+000	+2.98e-005	+1.36e-006	+5.06e-006	MASSIME DEFORMAZIONI NODALI							
41	+0.00e+000	+0.00e+000	-5.43e-001	-3.59e-004	-1.34e-003	+0.00e+000		Trasl.X	Trasl.Y	Trasl.Z	Rotaz.X	Rotaz.Y	Rotaz.Z	DLMax
42	+9.36e-002	-1.86e-002	-2.30e+000	-6.13e-003	-2.28e-003	-1.19e-003	Deform. nodali	+1.31e+000	+1.83e-001	-7.38e+000	-2.00e-002	+8.68e-003	+4.67e-003	+7.44e+000
43	-7.95e-002	-1.37e-003	-2.39e+000	-9.56e-003	-1.01e-004	+3.96e-003	Nodo	17	51	22	24	29	13	22
44	+2.68e-001	-5.87e-003	-2.39e+000	-9.69e-003	+9.11e-005	-4.02e-003	COMBINAZIONE DI CARICO: 60 - DESCRIZIONE: STATICA_5.2.2_NEVE_PREP							
45	+9.74e-002	+1.83e-001	-2.56e+000	+1.46e-003	-8.65e-006	+5.27e-006	Nodo	Trasl.X	Trasl.Y	Trasl_Z	Rotaz.X	Rotaz.Y	Rotaz.Z	
46	+0.00e+000	+0.00e+000	-5.24e-001	+4.83e-004	+1.18e-003	+0.00e+000	1	-3.70e-002	-3.48e-002	-2.07e+000	+5.07e-003	-2.96e-003	+1.61e-003	
47	-1.01e-001	+9.76e-003	-2.54e+000	+9.64e-003	-1.44e-004	-3.82e-003	2	-4.02e-001	+3.34e-002	-5.22e-001	+8.47e-004	+4.19e-003	+1.01e-004	
48	+2.96e-001	+4.70e-003	-2.54e+000	+9.78e-003	+1.32e-004	+3.88e-003	3	+4.51e-001	+3.17e-002	-4.61e-001	+4.89e-004	-4.01e-003	-9.13e-005	
49	+5.35e-001	+4.18e-002	-4.23e-001	+2.37e-003	-4.17e-003	-1.59e-004	4	+3.24e-001	+3.51e-002	-4.60e-001	-2.97e-003	-2.65e-003	+3.10e-004	
50	-3.42e-001	+3.56e-002	-4.21e-001	+2.39e-003	+4.21e-003	+1.70e-004	5	-3.14e-001	+3.76e-002	-5.15e-001	-4.37e-003	+3.34e-003	-5.14e-004	
51	+1.05e-001	+1.83e-001	-3.05e+000	-1.28e-004	-1.09e-005	+4.05e-006	6	-3.90e-001	-2.04e-002	-4.08e+000	-8.20e-003	+1.00e-003	+1.15e-003	
52	+0.00e+000	+0.00e+000	-5.23e-001	+4.82e-004	-1.16e-003	+0.00e+000	7	+4.58e-001	-2.01e-002	-2.14e+000	-3.66e-004	+1.34e-003	+1.79e-003	
53	+1.03e-001	-2.21e-002	-2.91e+000	-4.83e-003	-3.06e-003	-7.82e-004	8	-6.08e-001	-1.48e-002	-5.15e+000	-1.23e-002	-4.22e-005	+1.47e-003	
54	-1.30e-001	+1.78e-003	-3.03e+000	-6.95e-003	-1.33e-004	-2.90e-003	9	+5.29e-001	-1.50e-002	-2.83e+000	+2.19e-003	-5.00e-005	+2.60e-003	
55	+3.39e-001	-2.85e-003	-3.04e+000	-7.06e-003	+1.17e-004	-2.94e-003	10	-6.37e-001	+5.10e-004	-5.13e+000	-1.27e-002	-5.39e-004	+1.61e-003	
56	+6.39e-003	+2.65e-002	-1.39e+000	-9.29e-003	+6.46e-003	-3.63e-003	11	+5.65e-001	+5.12e-004	-2.56e+000	+1.91e-003	-7.11e-004	+2.69e-003	
57	+2.87e-001	+1.15e-002	-2.29e+000	-9.84e-003	+1.88e-003	-3.78e-003	12	+5.29e-001	-1.50e-002	-2.83e+000	+2.19e-003	-5.00e-005	+2.60e-003	
58	+2.54e-001	-5.54e-003	-2.40e+000	-9.77e-003	+3.99e-004	-3.78e-003	13	-6.37e-001	+5.10e-004	-5.13e+000	-1.27e-002	-5.39e-004	+1.61e-003	
59	+2.60e-001	-2.46e-002	-2.56e+000	-9.11e-003	-8.64e-005	-3.52e-003	14	+5.65e-001	+5.12e-004	-2.56e+000	+1.91e-003	-7.11e-004	+2.69e-003	
60	+1.14e-001	-4.00e-002	-2.34e+000	-7.37e-003	-1.70e-003	-2.77e-003	15	-6.40e-001	+1.48e-002	-4.99e+000	-1.27e-002	-1.73e-003	+1.62e-003	
61	+1.82e-001	+3.23e-002	-1.39e+000	-9.17e-003	-6.42e-003	+3.59e-003	16	+5.73e-001	+1.49e-002	-2.34e+000	+1.86e-003	-2.30e-003	+2.71e-003	
62	-9.77e-002	+1.65e-002	-2.28e+000	-9.71e-003	-1.88e-003	+3.74e-003	17	+2.35e-001	+3.51e-002	-1.72e+000	-4.86e-003	-2.65e-003	+3.10e-004	
63	-6.54e-002	-7.74e-004	-2.40e+000	-9.64e-003	-3.98e-004	+3.72e-003	18	+4.25e-001	+3.17e-002	-1.01e+000	+2.39e-003	-4.01e-003	-9.13e-005	
64	-6.94e-002	-1.93e-002	-2.55e+000	-8.95e-003	+1.07e-004	+3.49e-003	19	-4.26e-001	+2.76e-002	-3.89e+000	-1.11e-002	-4.84e-003	+1.70e-003	
65	+7.72e-002	-2.72e-002	-2.33e+000	-7.29e-003	+1.71e-003	+2.49e-003	20	+8.13e-001	+2.74e-002	-1.14e+000	+6.71e-004	-6.48e-003	+2.47e-003	
66	-5.13e-003	+2.69e-002	-1.39e+000	+8.84e-003	+7.37e-003	+3.25e-003	21	+5.98e-001	-2.84e-002	-5.23e+000	-1.26e-002	-1.78e-003	-1.85e-003	
67	+3.16e-001	+1.18e-002	-2.42e+000	+9.82e-003	+2.17e-003	+3.55e-003	22	-8.25e-001	-2.97e-002	-2.02e+000	-5.05e-004	-2.39e-003	-3.22e-003	
68	+2.80e-001	-5.63e-003	-2.56e+000	+9.92e-003	+4.75e-004	+3.59e-003	23	+7.74e-001	-1.37e-002	-7.04e+000	-1.93e-002	-1.96e-004	-1.75e-003	
69	+2.86e-001	-2.45e-002	-2.74e+000	+9.38e-003	-1.03e-004	+3.38e-003	24	-9.30e-001	-1.38e-002	-3.13e+000	+3.46e-003	-2.61e-004	-4.48e-003	
70	+1.20e-001	-3.86e-002	-2.48e+000	+7.49e-003	-1.94e-003	+2.62e-003	25	+8.52e-001	+2.93e-003	-7.12e+000	-2.00e-002	+1.23e-004	-2.02e-003	
71	+2.00e-001	+3.27e-002	-1.38e+000	+8.71e-003	-7.32e-003	-3.19e-003	26	-9.75e-001	+2.92e-003	-2.85e+000	+3			

Nodo	Trasl.X	Trasl.Y	Trasl._Z	Rotaz.X	Rotaz.Y	Rotaz.Z
33	+0.00e+000	+0.00e+000	-7.58e-002	-2.25e-004	+1.11e-003	+0.00e+000
34	+0.00e+000	+0.00e+000	-4.36e-001	-2.94e-004	+1.11e-003	+0.00e+000
35	+0.00e+000	+0.00e+000	-7.24e-002	-2.62e-004	-1.28e-003	+0.00e+000
36	+0.00e+000	+0.00e+000	-3.36e-001	-1.74e-004	+1.04e-003	+0.00e+000
37	+0.00e+000	+0.00e+000	-3.71e-001	-2.00e-004	-1.20e-003	+0.00e+000
38	+0.00e+000	+0.00e+000	-4.85e-001	+4.49e-004	-1.08e-003	+0.00e+000
39	+0.00e+000	+0.00e+000	-4.87e-001	-3.40e-004	-1.27e-003	+0.00e+000
40	+2.83e-002	+1.56e-001	-2.04e+000	+1.60e-005	-3.31e-005	-1.83e-005
41	+0.00e+000	+0.00e+000	-5.19e-001	-3.40e-004	-1.27e-003	+0.00e+000
42	-1.91e-002	-1.39e-002	-1.95e+000	-5.15e-003	-2.63e-003	-1.21e-003
43	-1.24e-001	+1.03e-003	-1.93e+000	-6.22e-003	-3.99e-004	+2.59e-003
44	+1.68e-001	+2.06e-003	-2.13e+000	-9.75e-003	-2.37e-004	-4.03e-003
45	+1.26e-002	+1.56e-001	-2.17e+000	+1.27e-003	-6.96e-005	-1.82e-006
46	+0.00e+000	+0.00e+000	-4.40e-001	+3.79e-004	+9.28e-004	+0.00e+000
47	-1.58e-001	+7.79e-003	-2.04e+000	+6.37e-003	-4.60e-004	-2.51e-003
48	+1.73e-001	+1.25e-002	-2.26e+000	+9.70e-003	-2.28e-004	+3.86e-003
49	+3.52e-001	+3.50e-002	-3.62e-001	+1.62e-003	-3.54e-003	-1.26e-004
50	-3.80e-001	+3.77e-002	-4.03e-001	+2.37e-003	+3.69e-003	+1.47e-004
51	+5.65e-002	+1.56e-001	-2.58e+000	-2.20e-004	-9.51e-005	+4.12e-006
52	+0.00e+000	+0.00e+000	-4.96e-001	+4.49e-004	-1.08e-003	+0.00e+000
53	-5.18e-003	-1.65e-002	-2.46e+000	-4.04e-003	-3.53e-003	-8.44e-004
54	-1.47e-001	+3.06e-003	-2.43e+000	-4.51e-003	-5.21e-004	+1.89e-003
55	+2.45e-001	+4.95e-003	-2.69e+000	-7.10e-003	-3.16e-004	-2.95e-003
56	-4.01e-002	+2.99e-002	-1.30e+000	-9.32e-003	+5.91e-003	-3.64e-003
57	+2.06e-001	+1.73e-002	-2.09e+000	-9.89e-003	+1.42e-003	-3.79e-003
58	+1.49e-001	+2.93e-003	-2.13e+000	-9.83e-003	+1.23e-004	-3.80e-003
59	+1.48e-001	-1.37e-002	-2.24e+000	-9.15e-003	-1.96e-004	-3.53e-003
60	+3.08e-003	-2.84e-002	-2.00e+000	-7.36e-003	-1.78e-003	-2.79e-003
61	+1.06e-001	+2.76e-002	-1.09e+000	-6.00e-003	-4.84e-003	+2.37e-003
62	-1.16e-001	+1.48e-002	-1.80e+000	-6.33e-003	-1.73e-003	+2.46e-003
63	-1.18e-001	+5.10e-004	-1.96e+000	-6.27e-003	-5.39e-004	+2.44e-003
64	-1.27e-001	-1.48e-002	-2.10e+000	-5.83e-003	-4.22e-005	-2.31e-003
65	-2.98e-002	-2.04e-002	-1.97e+000	-4.83e-003	+1.00e-003	+1.61e-003
66	-6.74e-002	+3.03e-002	-1.30e+000	+8.81e-003	+6.75e-003	+3.25e-003
67	+2.15e-001	+1.76e-002	-2.21e+000	+9.77e-003	+1.66e-003	+3.54e-003
68	+1.53e-001	+2.86e-003	-2.25e+000	+9.84e-003	+1.75e-004	+3.57e-003
69	+1.53e-001	-1.37e-002	-2.39e+000	+9.28e-003	-2.15e-004	+3.34e-003
70	-1.19e-002	-2.80e-002	-2.12e+000	+7.35e-003	-2.02e-003	+2.57e-003
71	+1.04e-001	+2.78e-002	-1.08e+000	+5.72e-003	-5.52e-003	-2.10e-003
72	-1.49e-001	+1.50e-002	-1.89e+000	+6.37e-003	-1.98e-003	-2.31e-003
73	-1.52e-001	+3.12e-004	-2.07e+000	+6.46e-003	-6.15e-004	-2.33e-003
74	-1.61e-001	-1.40e-002	-2.23e+000	+6.11e-003	-3.54e-005	-2.27e-003
75	-4.92e-002	-2.51e-002	-2.09e+000	+5.02e-003	+1.15e-003	-1.52e-003
76	-3.35e-002	+2.96e-002	-1.58e+000	-6.89e-003	+7.94e-003	-2.76e-003
77	+2.97e-001	+1.75e-002	-2.64e+000	-7.17e-003	+1.91e-003	-2.88e-003
78	+2.20e-001	+2.92e-003	-2.69e+000	-7.12e-003	+1.71e-004	-2.86e-003
79	+2.19e-001	-1.38e-002	-2.85e+000	-6.67e-003	-2.61e-004	-2.70e-003
80	+2.47e-002	-2.97e-002	-2.52e+000	-5.74e-003	-2.39e-003	-2.28e-003
81	+1.59e-001	+2.74e-002	-1.30e+000	-4.41e-003	-6.48e-003	+1.79e-003
82	-1.38e-001	+1.49e-002	-2.25e+000	-4.56e-003	-2.30e-003	+1.87e-003
83	-1.39e-001	+5.12e-004	-2.46e+000	-4.51e-003	-7.11e-004	+1.85e-003
84	-1.50e-001	-1.50e-002	-2.65e+000	-4.23e-003	-5.00e-005	+1.76e-003
85	-1.95e-002	-2.01e-002	-2.48e+000	-3.74e-003	+1.34e-003	+1.33e-003
106	+0.00e+000	+0.00e+000	-5.12e-001	+4.49e-004	-1.08e-003	+0.00e+000
107	+0.00e+000	+0.00e+000	-4.64e-001	-2.94e-004	+1.11e-003	+0.00e+000
108	+0.00e+000	+0.00e+000	-4.54e-001	+3.80e-004	+9.28e-004	+0.00e+000
109	+0.00e+000	+0.00e+000	-4.96e-001	-3.40e-004	-1.27e-003	+0.00e+000
110	+0.00e+000	+0.00e+000	-4.44e-001	-2.94e-004	+1.11e-003	+0.00e+000
111	+0.00e+000	+0.00e+000	-3.62e-001	-1.74e-004	+1.04e-003	+0.00e+000
112	+0.00e+000	+0.00e+000	-4.01e-001	-2.00e-004	-1.20e-003	+0.00e+000
113	+0.00e+000	+0.00e+000	-1.73e-001	-2.30e-004	-1.21e-003	+0.00e+000
114	+0.00e+000	+0.00e+000	-1.64e-001	-1.97e-004	+1.05e-003	+0.00e+000
115	+0.00e+000	+0.00e+000	-3.76e-002	-2.53e-005	-6.77e-005	+0.00e+000
116	+2.02e-001	+1.27e-001	-2.34e+000	+2.16e-005	-1.58e-003	-1.51e-004

Nodo	Trasl.X	Trasl.Y	Trasl._Z	Rotaz.X	Rotaz.Y	Rotaz.Z
117	+1.38e-001	+1.27e-001	-2.00e+000	+1.40e-003	-1.27e-003	-1.38e-004
118	-1.13e-001	+1.29e-001	-2.40e+000	+1.50e-004	+1.44e-003	+1.43e-004
119	-1.32e-001	+1.29e-001	-2.04e+000	+1.68e-003	+1.17e-003	+1.30e-004
120	-1.23e-001	+1.29e-001	-2.49e+000	+4.71e-004	+1.31e-003	+2.46e-005
121	+1.70e-001	+1.27e-001	-2.44e+000	+4.51e-004	-1.43e-003	+8.52e-005
122	-4.29e-001	+4.23e-002	-6.55e-001	+8.96e-004	+4.19e-003	+1.01e-004
123	+4.77e-001	+3.70e-002	-5.40e-001	+5.38e-004	-4.01e-003	-9.13e-005
MASSIME DEFORMAZIONI NODALI						
	Trasl.X	Trasl.Y	Trasl.Z	Rotaz.X	Rotaz.Y	Rotaz.Z
Deform. nodali	-1.12e+000	+1.56e-001	-7.12e+000	-2.00e-002	+7.94e-003	-4.66e-003
Nodo	29	51	22	24	29	25
COMBINAZIONE DI CARICO: 61 - DESCRIZIONE: COPIA DI STATICA_1.1						
Nodo	Trasl.X	Trasl.Y	Trasl._Z	Rotaz.X	Rotaz.Y	Rotaz.Z
1	+4.12e-003	-2.93e-001	-1.11e+000	+1.59e-003	-5.87e-004	+3.39e-004
2	-1.86e-001	-1.40e-001	-4.15e-001	+1.87e-002	+6.57e-003	+2.00e-004
3	+1.88e-001	-1.39e-001	-4.15e-001	+1.85e-002	-6.57e-003	-1.97e-004
4	+1.02e-001	-1.36e-001	-3.58e-001	-8.14e-004	-9.48e-004	+2.37e-004
5	-9.29e-002	-1.36e-001	-3.58e-001	-8.11e-004	+9.51e-004	-2.39e-004
6	-2.82e-002	-2.86e-001	-1.21e+000	-1.68e-003	+3.96e-004	+2.63e-005
7	+1.92e-001	-2.85e-001	-1.26e+000	+9.35e-005	+5.82e-004	+7.68e-004
8	-6.01e-002	-2.54e-001	-1.47e+000	-2.57e-003	+2.42e-005	-3.02e-005
9	+2.02e-001	-2.55e-001	-1.45e+000	+6.71e-004	+4.68e-005	+1.07e-003
10	-7.17e-002	-2.24e-001	-1.48e+000	-2.73e-003	-1.53e-004	+1.30e-005
11	+1.94e-001	-2.24e-001	-1.38e+000	+6.40e-004	-3.94e-004	+1.06e-003
12	-9.13e-002	-1.94e-001	-1.48e+000	-2.90e-003	-5.32e-004	+7.95e-005
13	+2.03e-001	-1.94e-001	-1.26e+000	+7.10e-004	-1.17e-003	+1.03e-003
14	+3.41e-002	-1.36e-001	-7.46e-001	-1.53e-003	-9.48e-004	+2.37e-004
15	+1.32e-001	-1.39e-001	-5.85e+000	+1.92e-002	-6.57e-003	-1.97e-004
16	-6.95e-002	-1.61e-001	-1.23e+000	-2.73e-003	-1.17e-003	+2.63e-004
17	+2.95e-001	-1.63e-001	-8.34e-001	+6.00e-004	-2.70e-003	+8.90e-004
18	+4.82e-002	-2.88e-001	-1.22e+000	-1.68e-003	-3.89e-004	-6.23e-005
19	-2.04e-001	-2.88e-001	-1.27e+000	+9.40e-005	-5.75e-004	-8.21e-004
20	+6.96e-002	-2.55e-001	-1.48e+000	-2.58e-003	-1.87e-005	+2.90e-005
21	-2.00e-001	-2.55e-001	-1.45e+000	+6.59e-004	-4.19e-005	-1.07e-003
22	+8.19e-002	-2.24e-001	-1.48e+000	-2.73e-003	+1.56e-004	-1.79e-005
23	-1.93e-001	-2.24e-001	-1.37e+000	+6.33e-004	+3.96e-004	-1.06e-003
24	+1.01e-001	-1.95e-001	-1.48e+000	-2.90e-003	+5.32e-004	-8.15e-005
25	-2.01e-001	-1.95e-001	-1.26e+000	+7.05e-004	+1.16e-003	-1.03e-003
26	-2.48e-002	-1.36e-001	-7.45e-001	-1.53e-003	+9.51e-004	-2.39e-004
27	-1.29e-001	-1.40e-001	-5.91e+000	+1.95e-002	+6.57e-003	+2.00e-004
28	+7.88e-002	-1.62e-001	-1.23e+000	-2.73e-003	+1.51e-003	-2.65e-004
29	-2.93e-001	-1.63e-001	-8.34e-001	+5.98e-004	+2.69e-003	-8.89e-004
30	+0.00e+000	+0.00e+000	-1.12e-001	+3.01e-004	+6.48e-004	+0.00e+000
31	+0.00e+000	+0.00e+000	-3.94e-001	+3.01e-004	+6.74e-004	+0.00e+000
32	+0.00e+000	+0.00e+000	-1.12e-001	+3.03e-004	-6.49e-004	+0.00e+000
33	+0.00e+000	+0.00e+000	-1.23e-001	-1.07e-004	+6.88e-004	+0.00e+000
34	+0.00e+000	+0.00e+000	-3.47e-001	-1.39e-004	+6.83e-004	+0.00e+000
35	+0.00e+000	+0.00e+000	-1.27e-001	-1.10e-004	-6.75e-004	+0.00e+000
36	+0.00e+000	+0.00e+000	-3.00e-001	-7.36e-005	+6.62e-004	+0.00e+000
37	+0.00e+000	+0.00e+000	-3.00e-001	-7.35e-005	-6.55e-004	+0.00e+000
38	+0.00e+000	+0.00e+000	-3.95e-001	+3.03e-004	-6.74e-004	+0.00e+000
39	+0.00e+000	+0.00e+000	-3.46e-001	-1.39e-004	-6.70e-004	+0.00e+000
40	+4.43e-003	-1.77e-001	-8.33e-001	+1.58e-003	+1.25e-007	-1.72e-007
41	+0.00e+000	+0.00e+000	-3.63e-001	-1.39e-004	-6.70e-004	+0.00e+000
42	+4.46e-003	-2.87e-001	-8.04e-001	-4.42e-004	-5.18e-004	-1.52e-004
43	-3.59e-002	-2.17e-001	-8.16e-001	-9.99e-004	-1.08e-004	+5.51e-004
44	+4.47e-002	-2.18e-001	-8.16e-001	-1.00e-003	+1.10e-004	-5.52e-004
45	+4.05e-003	-1.77e-001	-1.18e+000	-9.98e-005	+5.40e-008	-8.02e-007
46	+0.00e+000	+0.00e+000	-4.02e-001	+3.01e-004	+6.74e-004	+0.00e+000
47	-6.21e-002	-2.15e-001	-1.10e+000	+2.07e-003	-3.82e-004	-6.94e-004
48	+7.03e-002	-2.16e-001	-1.10e+000	+2.07e-003	+3.84e-004	+6.95e-004

Nodo	Trasl.X	Trasl.Y	Trasl._Z	Rotaz.X	Rotaz.Y	Rotaz.Z	
49	+1.72e-001	-1.36e-001	-3.16e-001	-5.81e-004	-6.39e-003	+6.25e-005	
50	-1.63e-001	-1.37e-001	-3.16e-001	-5.95e-004	+6.40e-003	-6.34e-005	
51	+9.30e-004	-1.77e-001	-1.38e+000	+8.24e-003	-5.22e-007	-6.41e-007	
52	+0.00e+000	+0.00e+000	-4.02e-001	+3.03e-004	-6.74e-004	+0.00e+000	
53	+7.88e-004	-2.86e-001	-1.30e+000	-8.04e-004	-7.07e-004	-1.80e-004	
54	-7.38e-002	-2.17e-001	-1.29e+000	-1.09e-003	-4.09e-004	+5.86e-004	
55	+7.55e-002	-2.17e-001	-1.29e+000	-1.10e-003	+4.10e-004	-5.88e-004	
56	-2.53e-002	-1.62e-001	-5.54e-001	-1.27e-003	+1.51e-003	-6.64e-004	
57	+4.32e-002	-1.95e-001	-7.75e-001	-1.15e-003	+5.32e-004	-5.61e-004	
58	+4.27e-002	-2.24e-001	-8.22e-001	-9.77e-004	+1.56e-004	-4.97e-004	
59	+4.37e-002	-2.55e-001	-8.62e-001	-8.24e-004	-1.87e-005	-4.50e-004	
60	+9.24e-003	-2.88e-001	-8.13e-001	-5.92e-004	-3.89e-004	-3.60e-004	
61	+3.41e-002	-1.61e-001	-5.55e-001	-1.27e-003	-1.51e-003	+6.64e-004	
62	-3.44e-002	-1.94e-001	-7.75e-001	-1.15e-003	-5.32e-004	+5.60e-004	
63	-3.38e-002	-2.24e-001	-8.22e-001	-9.75e-004	-1.53e-004	+4.94e-004	
64	-3.44e-002	-2.54e-001	-8.62e-001	-8.16e-004	+2.42e-005	+4.51e-004	
65	+5.46e-004	-2.86e-001	-8.11e-001	-5.91e-004	+3.96e-004	+3.25e-004	
66	-5.88e-002	-1.62e-001	-6.25e-001	+1.70e-003	+2.39e-003	+4.44e-004	
67	+5.41e-002	-1.95e-001	-9.94e-001	+1.99e-003	+1.05e-003	+5.91e-004	
68	+6.97e-002	-2.24e-001	-1.12e+000	+2.13e-003	+3.60e-004	-6.44e-004	
69	+6.46e-002	-2.55e-001	-1.18e+000	+2.11e-003	-3.78e-005	+6.29e-004	
70	+1.05e-002	-2.88e-001	-1.12e+000	+1.87e-003	-4.93e-004	+4.87e-004	
71	+6.68e-002	-1.61e-001	-6.26e-001	+1.70e-003	-2.39e-003	-4.44e-004	
72	-4.61e-002	-1.94e-001	-9.94e-001	+1.99e-003	-1.05e-003	-5.92e-004	
73	-6.16e-002	-2.24e-001	-1.12e+000	+2.13e-003	-3.58e-004	-6.42e-004	
74	-5.61e-002	-2.54e-001	-1.18e+000	+2.10e-003	+4.22e-005	-6.39e-004	
75	-1.62e-003	-2.87e-001	-1.12e+000	+1.87e-003	+4.99e-004	-4.35e-004	
76	-6.81e-002	-1.63e-001	-7.65e-001	-8.64e-004	+2.69e-003	-4.90e-004	
77	+5.89e-002	-1.95e-001	-1.18e+000	-1.05e-003	+1.16e-003	-5.52e-004	
78	+7.46e-002	-2.24e-001	-1.31e+000	-1.12e-003	+3.96e-004	-5.78e-004	
79	+6.98e-002	-2.55e-001	-1.39e+000	-1.10e-003	-4.19e-005	-5.88e-004	
80	+8.26e-003	-2.88e-001	-1.31e+000	-9.96e-004	-5.75e-004	-5.23e-004	
81	+6.98e-002	-1.63e-001	-7.64e-001	-8.63e-004	-2.70e-003	+4.90e-004	
82	-5.73e-002	-1.94e-001	-1.18e+000	-1.05e-003	-1.17e-003	+5.51e-004	
83	-7.29e-002	-2.24e-001	-1.31e+000	-1.12e-003	-3.94e-004	+5.74e-004	
84	-6.78e-002	-2.55e-001	-1.38e+000	-1.09e-003	+4.68e-005	+5.85e-004	
85	-5.77e-003	-2.85e-001	-1.31e+000	-9.98e-004	+5.82e-004	+4.70e-004	
106	+0.00e+000	+0.00e+000	-4.11e-001	+3.03e-004	-6.74e-004	+0.00e+000	
107	+0.00e+000	+0.00e+000	-3.64e-001	-1.39e-004	+6.83e-004	+0.00e+000	
108	+0.00e+000	+0.00e+000	-4.11e-001	+3.01e-004	+6.73e-004	+0.00e+000	
109	+0.00e+000	+0.00e+000	-3.50e-001	-1.39e-004	-6.70e-004	+0.00e+000	
110	+0.00e+000	+0.00e+000	-3.50e-001	-1.39e-004	+6.83e-004	+0.00e+000	
111	+0.00e+000	+0.00e+000	-3.17e-001	-7.36e-005	+6.62e-004	+0.00e+000	
112	+0.00e+000	+0.00e+000	-3.16e-001	-7.35e-005	-6.55e-004	+0.00e+000	
113	+0.00e+000	+0.00e+000	-1.92e-001	-9.89e-005	-6.59e-004	+0.00e+000	
114	+0.00e+000	+0.00e+000	-1.91e-001	-9.49e-005	+6.67e-004	+0.00e+000	
115	+0.00e+000	+0.00e+000	-4.88e-002	-1.33e-005	-3.48e-005	+0.00e+000	
116	+7.01e-002	-1.60e-001	-2.73e+000	+1.12e-002	+2.67e-003	+1.02e-004	
117	+6.60e-002	-1.60e-001	-2.54e+000	+2.14e-004	+2.75e-003	+5.73e-005	
118	-6.83e-002	-1.60e-001	-2.73e+000	+1.13e-002	-2.67e-003	-1.02e-004	
119	-5.79e-002	-1.60e-001	-2.54e+000	+2.09e-004	-2.75e-003	-5.64e-005	
120	-6.29e-002	-1.60e-001	-6.77e+000	+2.06e-004	-2.71e-003	-1.31e-005	
121	+6.79e-002	-1.60e-001	-6.77e+000	+2.06e-004	+2.71e-003	+4.93e-006	
122	-2.22e-001	+7.32e-002	-3.61e+000	+2.24e-002	+6.57e-003	+2.00e-004	
123	+2.24e-001	+9.69e-002	-3.96e+000	+2.58e-002	-6.57e-003	-1.97e-004	

MASSIME DEFORMAZIONI NODALI

	Trasl.X	Trasl.Y	Trasl.Z	Rotaz.X	Rotaz.Y	Rotaz.Z	DLMax
Deform. nodali	+2.95e-001	-2.93e-001	-6.77e+000	+2.58e-002	-6.57e-003	-1.07e-003	+6.77e+000
Nodo	17	1	121	123	3	21	121

COMBINAZIONE DI CARICO: 62 - DESCRIZIONE: COPIA DI STATICA_1.2

Nodo	Trasl.X	Trasl.Y	Trasl._Z	Rotaz.X	Rotaz.Y	Rotaz.Z
------	---------	---------	----------	---------	---------	---------

Nodo	Trasl.X	Trasl.Y	Trasl._Z	Rotaz.X	Rotaz.Y	Rotaz.Z
1	+3.14e-003	-3.00e-001	-9.28e-001	+1.34e-003	-4.57e-004	+2.65e-004
2	-1.59e-001	-1.48e-001	-3.38e-001	+1.86e-002	+6.14e-003	+1.91e-004
3	+1.60e-001	-1.47e-001	-3.38e-001	+1.85e-002	-6.14e-003	-1.89e-004
4	+7.88e-002	-1.44e-001	-2.76e-001	-5.44e-004	-7.35e-004	+2.11e-004
5	-7.22e-002	-1.45e-001	-2.76e-001	-5.42e-004	+7.37e-004	-2.12e-004
6	-1.40e-002	-2.94e-001	-8.85e-001	-1.11e-003	+3.08e-004	-7.49e-006
7	+1.55e-001	-2.93e-001	-1.07e+000	+7.35e-005	+4.70e-004	+6.20e-004
8	-3.60e-002	-2.62e-001	-1.09e+000	-1.80e-003	+1.89e-005	-6.06e-005
9	+1.60e-001	-2.63e-001	-1.22e+000	+5.22e-004	+4.00e-005	+8.53e-004
10	-4.60e-002	-2.32e-001	-1.09e+000	-1.93e-003	-1.20e-004	-2.34e-005
11	+1.51e-001	-2.32e-001	-1.15e+000	+5.05e-004	-3.55e-004	+8.38e-004
12	-6.48e-002	-2.02e-001	-1.10e+000	-2.10e-003	-4.15e-004	+4.13e-005
13	+1.60e-001	-2.02e-001	-1.05e+000	+5.77e-004	-1.02e-003	+8.14e-004
14	+1.86e-002	-1.44e-001	-5.51e-001	-1.10e-003	-7.35e-004	+2.11e-004
15	+1.06e-001	-1.47e-001	-5.72e+000	+1.90e-002	-6.14e-003	-1.89e-004
16	-5.49e-002	-1.69e-001	-9.21e-001	-2.00e-003	-1.17e-003	+2.08e-004
17	+2.38e-001	-1.71e-001	-7.02e-001	+5.27e-004	-2.26e-003	+6.96e-004
18	+2.84e-002	-2.96e-001	-8.87e-001	-1.11e-003	-3.03e-004	-1.77e-005
19	-1.66e-001	-2.96e-001	-1.07e+000	+7.45e-005	-4.65e-004	-6.64e-004
20	+4.31e-002	-2.63e-001	-1.09e+000	-1.80e-003	-1.46e-005	+5.95e-005
21	-1.59e-001	-2.63e-001	-1.22e+000	+5.12e-004	-3.67e-005	-8.53e-004
22	+5.36e-002	-2.32e-001	-1.09e+000	-1.93e-003	+1.23e-004	+1.98e-005
23	-1.50e-001	-2.32e-001	-1.15e+000	+5.00e-004	+3.56e-004	-8.40e-004
24	+7.16e-002	-2.03e-001	-1.10e+000	-2.10e-003	+4.15e-004	-4.27e-005
25	-1.59e-001	-2.03e-001	-1.05e+000	+5.73e-004	+1.02e-003	-8.14e-004
26	-1.18e-002	-1.45e-001	-5.50e-001	-1.10e-003	+7.37e-004	-2.12e-004
27	-1.04e-001	-1.48e-001	-5.77e+000	+1.92e-002	+6.14e-003	+1.91e-004
28	+6.17e-002	-1.70e-001	-9.21e-001	-2.00e-003	+1.17e-003	-2.10e-004
29	-2.37e-001	-1.71e-001	-7.02e-001	+5.25e-004	+2.25e-003	-6.95e-004
30	+0.00e+000	+0.00e+000	-8.25e-002	+2.58e-004	+5.47e-004	+0.00e+000
31	+0.00e+000	+0.00e+000	-3.20e-001	+2.58e-004	+5.67e-004	+0.00e+000
32	+0.00e+000	+0.00e+000	-8.25e-002	+2.59e-004	-5.48e-004	+0.00e+000
33	+0.00e+000	+0.00e+000	-9.34e-002	-7.73e-005	+5.36e-004	+0.00e+000
34	+0.00e+000	+0.00e+000	-2.67e-001	-9.72e-005	+5.31e-004	+0.00e+000
35	+0.00e+000	+0.00e+000	-9.64e-002	-7.97e-005	-5.26e-004	+0.00e+000
36	+0.00e+000	+0.00e+000	-2.35e-001	-4.79e-005	+5.25e-004	+0.00e+000
37	+0.00e+000	+0.00e+000	-2.35e-001	-4.78e-005	-5.20e-004	+0.00e+000
38	+0.00e+000	+0.00e+000	-3.20e-001	+2.59e-004	-5.68e-004	+0.00e+000
39	+0.00e+000	+0.00e+000	-2.67e-001	-9.75e-005	-5.22e-004	+0.00e+000
40	+3.30e-003	-1.94e-001	-6.44e-001	+1.59e-003	+9.51e-008	-2.63e-008
41	+0.00e+000	+0.00e+000	-2.80e-001	-9.75e-005	-5.22e-004	+0.00e+000
42	+3.32e-003	-2.96e-001	-6.22e-001	-1.70e-004	-4.02e-004	-1.03e-004
43	-2.79e-002	-2.25e-001	-6.31e-001	-6.08e-004	-8.62e-005	+3.91e-004
44	+3.45e-002	-2.26e-001	-6.31e-001	-6.10e-004	+8.79e-005	-3.92e-004
45	+3.09e-003	-1.94e-001	-9.93e-001	-2.58e-004	+3.63e-008	-5.70e-007
46	+0.00e+000	+0.00e+000	-3.26e-001	+2.58e-004	+5.67e-004	+0.00e+000
47	-5.26e-002	-2.24e-001	-9.14e-001	+1.70e-003	-3.55e-004	-5.43e-004
48	+5.88e-002	-2.24e-001	-9.14e-001	+1.70e-003	+3.56e-004	+5.44e-004
49	+1.46e-001	-1.45e-001	-2.48e-001	-7.20e-004	-5.99e-003	+7.16e-005
50	-1.39e-001	-1.45e-001	-2.48e-001	-7.31e-004	+5.99e-003	-7.21e-005
51	+6.49e-004	-1.93e-001	-1.17e+000	+8.41e-003	-4.01e-007	-4.84e-007
52	+0.00e+000	+0.00e+000	-3.27e-001	+2.59e-004	-5.68e-004	+0.00e+000
53	+5.40e-004	-2.95e-001	-1.10e+000	-6.06e-004	-5.57e-004	-1.50e-004
54	-6.23e-002	-2.25e-001	-1.08e+000	-8.24e-004	-3.84e-004	+4.77e-004
55	+6.34e-002	-2.25e-001	-1.08e+000	-8.28e-004	+3.84e-004	-4.78e-004
56	-2.00e-002	-1.70e-001	-4.28e-001	-8.78e-004	+1.17e-003	-5.17e-004
57	+3.31e-002	-2.03e-001	-5.99e-001	-7.48e-004	+4.15e-004	-4.11e-004
58	+3.29e-002	-2.32e-001	-6.36e-001	+1.23e-004	-3.49e-004	
59	+3.38e-002	-2.63e-001	-6.67e-001	-4.50e-004	-1.46e-005	-3.09e-004
60	+7.03e-003	-2.96e-001	-6.29e-001	-2.70e-004	-3.03e-004	-2.47e-004
61	+2.65e-002	-1.69e-001	-4.28e-001	-8.78e-004	-1.17e-003	+5.17e-004
62	-2.66e-002	-2.02e-001	-5.99e-001	-7.47e-004	-4.15e-004	+4.11e-004
63	-2.63e-002	-2.32e-001	-6.36e-001	-5.80e-004	-1.20e-004	+3.47e-004
64	-2.69e-002	-2.62e-001	-6.67e-001	-4.45e-004	+1.89e-005	+3.09e-004

Nodo	Trasl.X	Trasl.Y	Trasl._Z	Rotaz.X	Rotaz.Y	Rotaz.Z	
65	+2.76e-004	-2.94e-001	-6.27e-001	-2.68e-004	+3.08e-004	+2.22e-004	
66	-5.23e-002	-1.70e-001	-5.06e-001	+1.35e-003	+1.99e-003	+3.17e-004	
67	+4.30e-002	-2.03e-001	-8.18e-001	+1.62e-003	+9.15e-004	+4.55e-004	
68	+5.89e-002	-2.32e-001	-9.31e-001	+1.75e-003	+3.22e-004	+5.06e-004	
69	+5.37e-002	-2.63e-001	-9.84e-001	+1.74e-003	-3.31e-005	+4.96e-004	
70	+8.31e-003	-2.96e-001	-9.35e-001	+1.56e-003	-3.96e-004	+3.82e-004	
71	+5.84e-002	-1.69e-001	-5.07e-001	+1.35e-003	-1.99e-003	-3.18e-004	
72	-3.69e-002	-2.02e-001	-8.18e-001	+1.62e-003	-9.15e-004	-4.55e-004	
73	-5.27e-002	-2.32e-001	-9.31e-001	+1.75e-003	-3.20e-004	-5.04e-004	
74	-4.72e-002	-2.62e-001	-9.83e-001	+1.73e-003	+3.60e-005	-5.04e-004	
75	-1.61e-003	-2.95e-001	-9.34e-001	+1.56e-003	+4.00e-004	-3.42e-004	
76	-6.05e-002	-1.71e-001	-6.30e-001	-6.00e-004	+2.25e-003	-3.88e-004	
77	+4.69e-002	-2.03e-001	-9.80e-001	-7.78e-004	+1.02e-003	-4.45e-004	
78	+6.32e-002	-2.32e-001	-1.10e+000	-8.51e-004	+3.56e-004	-4.71e-004	
79	+5.83e-002	-2.63e-001	-1.16e+000	-8.38e-004	-3.67e-005	-4.85e-004	
80	+6.63e-003	-2.96e-001	-1.11e+000	-7.64e-004	-4.65e-004	-4.35e-004	
81	+6.17e-002	-1.71e-001	-6.29e-001	-5.99e-004	-2.26e-003	+3.88e-004	
82	-4.57e-002	-2.02e-001	-9.80e-001	-7.75e-004	-1.02e-003	+4.45e-004	
83	-6.21e-002	-2.32e-001	-1.10e+000	-8.47e-004	-3.55e-004	+4.68e-004	
84	-5.69e-002	-2.63e-001	-1.16e+000	-8.30e-004	+4.00e-005	+4.83e-004	
85	-4.91e-003	-2.93e-001	-1.11e+000	-7.66e-004	+4.70e-004	+3.90e-004	
106	+0.00e+000	+0.00e+000	-3.35e-001	+2.59e-004	-5.68e-004	+0.00e+000	
107	+0.00e+000	+0.00e+000	-2.80e-001	-9.72e-005	+5.31e-004	+0.00e+000	
108	+0.00e+000	+0.00e+000	-3.34e-001	+2.58e-004	+5.67e-004	+0.00e+000	
109	+0.00e+000	+0.00e+000	-2.69e-001	-9.75e-005	-5.22e-004	+0.00e+000	
110	+0.00e+000	+0.00e+000	-2.70e-001	-9.72e-005	+5.31e-004	+0.00e+000	
111	+0.00e+000	+0.00e+000	-2.48e-001	-4.79e-005	+5.25e-004	+0.00e+000	
112	+0.00e+000	+0.00e+000	-2.48e-001	-4.78e-005	-5.20e-004	+0.00e+000	
113	+0.00e+000	+0.00e+000	-1.49e-001	-7.36e-005	-5.23e-004	+0.00e+000	
114	+0.00e+000	+0.00e+000	-1.49e-001	-7.07e-005	+5.28e-004	+0.00e+000	
115	+0.00e+000	+0.00e+000	-3.75e-002	-1.03e-005	-2.71e-005	+0.00e+000	
116	+5.96e-002	-1.74e-001	-2.49e+000	+1.13e-002	+2.67e-003	+1.12e-004	
117	+5.57e-002	-1.74e-001	-2.33e+000	+5.72e-005	+2.74e-003	+6.63e-005	
118	-5.83e-002	-1.74e-001	-2.49e+000	+1.14e-002	-2.67e-003	-1.12e-004	
119	-4.96e-002	-1.74e-001	-2.33e+000	+5.31e-005	-2.73e-003	-6.56e-005	
120	-5.38e-002	-1.74e-001	-6.46e+000	+1.80e-004	-2.70e-003	-1.09e-005	
121	+5.75e-002	-1.74e-001	-6.46e+000	+1.80e-004	+2.70e-003	+4.50e-006	
122	-1.92e-001	+6.44e-002	-3.52e+000	+2.23e-002	+6.14e-003	+1.91e-004	
123	+1.93e-001	+8.85e-002	-3.88e+000	+2.57e-002	-6.14e-003	-1.89e-004	

MASSIME DEFORMAZIONI NODALI

	Trasl.X	Trasl.Y	Trasl.Z	Rotaz.X	Rotaz.Y	Rotaz.Z	DLMax
Deform. nodali	+2.38e-001	-3.00e-001	-6.46e+000	+2.57e-002	-6.14e-003	-8.53e-004	+6.46e+000
Nodo	17	1	121	123	3	21	121

COMBINAZIONE DI CARICO: 63 - DESCRIZIONE: COPIA DI STATICA_2.1.1

Nodo	Trasl.X	Trasl.Y	Trasl._Z	Rotaz.X	Rotaz.Y	Rotaz.Z	
1	+2.49e-003	-3.46e-001	-2.59e+000	+5.71e-003	-2.26e-003	+1.58e-003	
2	-5.30e-001	-1.34e-001	-6.53e-001	+1.92e-002	+9.28e-003	+2.75e-004	
3	+5.30e-001	-1.33e-001	-6.53e-001	+1.90e-002	-9.28e-003	-2.72e-004	
4	+3.53e-001	-1.27e-001	-5.75e-001	-3.60e-003	-3.24e-003	+5.66e-004	
5	-3.47e-001	-1.28e-001	-5.75e-001	-3.59e-003	+3.24e-003	-5.66e-004	
6	-3.06e-001	-3.25e-001	-4.80e+000	-1.02e-002	+1.53e-003	+7.09e-004	
7	+7.88e-001	-3.23e-001	-2.77e+000	-1.99e-004	+2.13e-003	+3.16e-003	
8	-4.19e-001	-2.87e-001	-6.33e+000	-1.59e-002	+9.59e-005	+3.52e-004	
9	+9.99e-001	-2.88e-001	-3.77e+000	+3.39e-003	+1.46e-004	+4.87e-003	
10	-4.75e-001	-2.44e-001	-6.37e+000	-1.66e-002	-4.03e-004	+5.64e-004	
11	+1.03e+000	-2.44e-001	-3.46e+000	+3.03e-003	-7.41e-004	+4.97e-003	
12	-5.20e-001	-2.03e-001	-6.31e+000	-1.68e-002	-1.76e-003	+6.37e-004	
13	+1.01e+000	-2.02e-001	-3.23e+000	+3.05e-003	-2.84e-003	+4.97e-003	
14	+1.91e-001	-1.27e-001	-2.15e+000	-6.14e-003	-3.24e-003	+5.66e-004	
15	+4.53e-001	-1.33e-001	-6.60e+000	+2.15e-002	-9.28e-003	-2.72e-004	
16	-3.77e-001	-1.58e-001	-5.01e+000	-1.46e-002	-5.77e-003	+1.16e-003	

Nodo	Trasl.X	Trasl.Y	Trasl_Z	Rotaz.X	Rotaz.Y	Rotaz.Z
17	+1.24e+000	-1.60e-001	-1.71e+000	+1.54e-003	-8.47e-003	+4.32e-003
18	+3.73e-001	-3.35e-001	-4.80e+000	-1.02e-002	-1.50e-003	-9.17e-004
19	-8.37e-001	-3.37e-001	-2.78e+000	-1.98e-004	-2.09e-003	-3.35e-003
20	+4.25e-001	-2.90e-001	-6.34e+000	-1.60e-002	-7.52e-005	-3.54e-004
21	-9.97e-001	-2.91e-001	-3.76e+000	+3.34e-003	-1.21e-004	-4.87e-003
22	+4.87e-001	-2.46e-001	-6.37e+000	-1.66e-002	+4.14e-004	-5.89e-004
23	-1.03e+000	-2.46e-001	-3.46e+000	+3.01e-003	+7.54e-004	-4.97e-003
24	+5.27e-001	-2.04e-001	-6.31e+000	-1.68e-002	+1.76e-003	-6.49e-004
25	-1.01e+000	-2.04e-001	-3.22e+000	+3.03e-003	+2.84e-003	-4.96e-003
26	-1.86e-001	-1.28e-001	-2.15e+000	-6.13e-003	+3.24e-003	-5.66e-004
27	-4.51e-001	-1.34e-001	-6.67e+000	+2.17e-002	+9.28e-003	+2.75e-004
28	+3.84e-001	-1.59e-001	-5.01e+000	-1.46e-002	+5.77e-003	-1.17e-003
29	-1.24e+000	-1.61e-001	-1.71e+000	+1.53e-003	+8.46e-003	-4.31e-003
30	+0.00e+000	+0.00e+000	-5.11e-002	+5.75e-004	+1.29e-003	+0.00e+000
31	+0.00e+000	+0.00e+000	-6.09e-001	+5.75e-004	+1.33e-003	+0.00e+000
32	+0.00e+000	+0.00e+000	-5.11e-002	+5.76e-004	-1.29e-003	+0.00e+000
33	+0.00e+000	+0.00e+000	-9.61e-002	-2.53e-004	+1.39e-003	+0.00e+000
34	+0.00e+000	+0.00e+000	-5.47e-001	-3.20e-004	+1.38e-003	+0.00e+000
35	+0.00e+000	+0.00e+000	-9.85e-002	-2.55e-004	-1.38e-003	+0.00e+000
36	+0.00e+000	+0.00e+000	-4.39e-001	-1.77e-004	+1.34e-003	+0.00e+000
37	+0.00e+000	+0.00e+000	-4.39e-001	-1.76e-004	-1.34e-003	+0.00e+000
38	+0.00e+000	+0.00e+000	-6.10e-001	+5.76e-004	-1.34e-003	+0.00e+000
39	+0.00e+000	+0.00e+000	-5.46e-001	-3.20e-004	-1.37e-003	+0.00e+000
40	+2.61e-003	-6.94e-002	-2.27e+000	+1.63e-003	+1.07e-007	-6.67e-008
41	+0.00e+000	+0.00e+000	-5.81e-001	-3.20e-004	-1.37e-003	+0.00e+000
42	+2.58e-003	-3.20e-001	-2.18e+000	-4.59e-003	-2.00e-003	-9.40e-004
43	-1.51e-001	-2.39e-001	-2.25e+000	-7.56e-003	-1.56e-004	+3.27e-003
44	+1.56e-001	-2.40e-001	-2.25e+000	-7.57e-003	+1.64e-004	-3.28e-003
45	+2.50e-003	-6.93e-002	-2.74e+000	+6.51e-004	+1.91e-007	-8.15e-008
46	+0.00e+000	+0.00e+000	-6.23e-001	+5.75e-004	+1.33e-003	+0.00e+000
47	-1.93e-001	-2.28e-001	-2.65e+000	+8.75e-003	-4.56e-004	-3.34e-003
48	+1.98e-001	-2.29e-001	-2.65e+000	+8.76e-003	+4.64e-004	+3.35e-003
49	+4.60e-001	-1.27e-001	-4.74e-001	+9.61e-004	-8.68e-003	-4.90e-005
50	-4.55e-001	-1.28e-001	-4.74e-001	+9.47e-004	+8.68e-003	+4.90e-005
51	+3.54e-004	-6.87e-002	-3.28e+000	+8.61e-003	-3.58e-007	-2.49e-007
52	+0.00e+000	+0.00e+000	-6.24e-001	+5.76e-004	-1.34e-003	+0.00e+000
53	+1.53e-004	-3.21e-001	-3.11e+000	-4.11e-003	-2.71e-003	-7.08e-004
54	-2.29e-001	-2.36e-001	-3.19e+000	-5.91e-003	-4.82e-004	+2.59e-003
55	+2.29e-001	-2.37e-001	-3.19e+000	-5.92e-003	+4.91e-004	-2.60e-003
56	-8.55e-002	-1.59e-001	-1.33e+000	-7.55e-003	+5.77e-003	-3.10e-003
57	+1.68e-001	-2.04e-001	-2.14e+000	-7.83e-003	+1.76e-003	-3.10e-003
58	+1.45e-001	-2.46e-001	-2.26e+000	-7.62e-003	+4.14e-004	-3.04e-003
59	+1.50e-001	-2.90e-001	-2.41e+000	-7.00e-003	-7.52e-005	-2.80e-003
60	+2.06e-002	-3.35e-001	-2.21e+000	-5.54e-003	-1.50e-003	-2.20e-003
61	+9.05e-002	-1.58e-001	-1.33e+000	-7.54e-003	-5.77e-003	+3.10e-003
62	-1.63e-001	-2.03e-001	-2.14e+000	-7.83e-003	-1.76e-003	+3.09e-003
63	-1.39e-001	-2.44e-001	-2.26e+000	-7.61e-003	-4.03e-004	+3.02e-003
64	-1.43e-001	-2.87e-001	-2.40e+000	-6.96e-003	+9.59e-005	+2.81e-003
65	-1.21e-002	-3.25e-001	-2.20e+000	-5.54e-003	+1.53e-003	+2.00e-003
66	-1.29e-001	-1.59e-001	-1.42e+000	+7.74e-003	+7.23e-003	+2.63e-003
67	+1.95e-001	-2.04e-001	-2.47e+000	+8.73e-003	+2.47e-003	+2.97e-003
68	+1.87e-001	-2.46e-001	-2.68e+000	+8.94e-003	+6.70e-004	+3.06e-003
69	+1.87e-001	-2.90e-001	-2.86e+000	+8.54e-003	-1.05e-004	+2.89e-003
70	+2.39e-002	-3.34e-001	-2.63e+000	+6.96e-003	-1.77e-003	+2.23e-003
71	+1.34e-001	-1.58e-001	-1.42e+000	+7.74e-003	-7.24e-003	-2.63e-003
72	-1.91e-001	-2.02e-001	-2.47e+000	+8.72e-003	-2.47e-003	-2.97e-003
73	-1.82e-001	-2.44e-001	-2.68e+000	+8.93e-003	-6.59e-004	-3.05e-003
74	-1.80e-001	-2.87e-001	-2.86e+000	+8.49e-003	+1.25e-004	-2.93e-003
75	-1.55e-002	-3.30e-001	-2.62e+000	+6.98e-003	+1.80e-003	-1.97e-003
76	-1.48e-001	-1.61e-001	-1.76e+000	-5.56e-003	+8.46e-003	-2.38e-003
77	+2.30e-001	-2.04e-001	-2.98e+000	-5.94e-003	-2.84e-003	-2.51e-003
78	+2.15e-001	-2.46e-001	-3.22e+000	-5.96e-003	+7.54e-004	-2.53e-003
79	+2.16e-001	-2.91e-001	-3.43e+000	-5.63e-003	-1.21e-004	-2.42e-003
80	+2.56e-002	-3.37e-001	-3.16e+000	-4.90e-003	-2.09e-003	-2.07e-003

Nodo	Trasl.X	Trasl.Y	Trasl._Z	Rotaz.X	Rotaz.Y	Rotaz.Z
81	+1.48e-001	-1.60e-001	-1.76e+000	-5.55e-003	-8.47e-003	+2.38e-003
82	-2.30e-001	-2.02e-001	-2.98e+000	-5.93e-003	-2.84e-003	+2.51e-003
83	-2.15e-001	-2.44e-001	-3.22e+000	-5.94e-003	-7.41e-004	+2.51e-003
84	-2.14e-001	-2.88e-001	-3.43e+000	-5.59e-003	+1.46e-004	+2.42e-003
85	-2.11e-002	-3.23e-001	-3.15e+000	-4.90e-003	+2.13e-003	+1.87e-003
106	+0.00e+000	+0.00e+000	-6.43e-001	+5.76e-004	-1.34e-003	+0.00e+000
107	+0.00e+000	+0.00e+000	-5.81e-001	-3.20e-004	+1.38e-003	+0.00e+000
108	+0.00e+000	+0.00e+000	-6.42e-001	+5.75e-004	+1.33e-003	+0.00e+000
109	+0.00e+000	+0.00e+000	-5.54e-001	-3.20e-004	-1.37e-003	+0.00e+000
110	+0.00e+000	+0.00e+000	-5.55e-001	-3.20e-004	+1.38e-003	+0.00e+000
111	+0.00e+000	+0.00e+000	-4.73e-001	-1.77e-004	+1.34e-003	+0.00e+000
112	+0.00e+000	+0.00e+000	-4.72e-001	-1.76e-004	-1.34e-003	+0.00e+000
113	+0.00e+000	+0.00e+000	-2.18e-001	-2.31e-004	-1.35e-003	+0.00e+000
114	+0.00e+000	+0.00e+000	-2.18e-001	-2.29e-004	+1.35e-003	+0.00e+000
115	+0.00e+000	+0.00e+000	-4.88e-002	-2.85e-005	-7.14e-005	+0.00e+000
116	+1.96e-001	-7.46e-002	-4.34e+000	+1.16e-002	+1.12e-003	-1.92e-005
117	+1.72e-001	-7.47e-002	-3.86e+000	+1.24e-003	+1.44e-003	-5.37e-005
118	-1.96e-001	-7.47e-002	-4.34e+000	+1.17e-002	-1.12e-003	+1.99e-005
119	-1.67e-001	-7.49e-002	-3.86e+000	+1.23e-003	-1.44e-003	+5.49e-005
120	-1.81e-001	-7.48e-002	-8.23e+000	+5.87e-004	-1.28e-003	-3.82e-005
121	+1.84e-001	-7.47e-002	-8.23e+000	+5.86e-004	+1.28e-003	+3.26e-005
122	-5.81e-001	+8.41e-002	-3.92e+000	+2.28e-002	+9.28e-003	+2.75e-004
123	+5.82e-001	+1.08e-001	-4.27e+000	+2.62e-002	-9.28e-003	-2.72e-004

MASSIME DEFORMAZIONI NODALI

	Trasl.X	Trasl.Y	Trasl.Z	Rotaz.X	Rotaz.Y	Rotaz.Z	DLMax
Deform. nodali	+1.24e+000	-3.46e-001	-8.23e+000	+2.62e-002	-9.28e-003	-4.97e-003	+8.23e+000
Nodo	17	1	121	123	3	23	121

COMBINAZIONE DI CARICO: 64 - DESCRIZIONE: COPIA DI STATICA_2.2.1

Nodo	Trasl.X	Trasl.Y	Trasl._Z	Rotaz.X	Rotaz.Y	Rotaz.Z
1	-1.31e-001	-3.32e-001	-2.22e+000	+4.77e-003	-2.65e-003	+1.33e-003
2	-5.22e-001	-1.31e-001	-6.25e-001	+1.92e-002	+8.67e-003	+2.58e-004
3	+3.66e-001	-1.38e-001	-5.62e-001	+1.88e-002	-8.53e-003	-2.54e-004
4	+2.01e-001	-1.34e-001	-4.91e-001	-2.22e-003	-2.40e-003	+3.77e-004
5	-3.73e-001	-1.25e-001	-5.50e-001	-3.58e-003	+2.93e-003	-5.92e-004
6	-2.67e-001	-3.17e-001	-3.35e+000	-5.98e-003	+8.27e-004	+3.21e-004
7	+3.75e-001	-3.15e-001	-2.46e+000	-6.92e-005	+1.18e-003	+1.94e-003
8	-3.50e-001	-2.82e-001	-4.20e+000	-9.21e-003	-5.37e-005	+1.56e-004
9	+4.95e-001	-2.83e-001	-3.04e+000	-2.83e-001	-4.85e-005	+2.97e-003
10	-3.75e-001	-2.43e-001	-4.19e+000	-9.60e-003	-5.45e-004	+2.74e-004
11	+5.11e-001	-2.43e-001	-2.80e+000	+1.88e-003	-9.18e-004	+3.01e-003
12	-3.86e-001	-2.05e-001	-4.08e+000	-9.81e-003	-1.61e-003	+3.49e-004
13	+5.39e-001	-2.05e-001	-2.52e+000	+1.91e-003	-2.61e-003	+3.00e-003
14	+9.34e-002	-1.34e-001	-1.48e+000	-3.85e-003	-2.40e-003	+3.77e-004
15	+2.94e-001	-1.38e-001	-6.26e+000	+2.04e-002	-8.53e-003	-2.54e-004
16	-2.70e-001	-1.63e-001	-3.20e+000	-8.65e-003	-4.19e-003	+7.06e-004
17	+7.48e-001	-1.65e-001	-1.39e+000	+1.09e-003	-6.32e-003	+2.61e-003
18	+2.67e-001	-3.22e-001	-4.46e+000	-1.02e-002	-1.58e-003	-9.34e-004
19	-9.43e-001	-3.23e-001	-2.34e+000	-1.88e-004	-2.19e-003	-3.35e-003
20	+3.15e-001	-2.79e-001	-6.03e+000	-1.60e-002	-1.85e-004	-3.62e-004
21	-1.10e+000	-2.79e-001	-3.34e+000	+3.31e-003	-2.61e-004	-4.87e-003
22	+3.86e-001	-2.37e-001	-6.11e+000	-1.66e-002	+1.38e-004	-6.02e-004
23	-1.13e+000	-2.37e-001	-3.08e+000	+2.97e-003	+3.92e-004	-4.97e-003
24	+4.48e-001	-1.98e-001	-6.13e+000	-1.68e-002	+1.30e-003	-6.58e-004
25	-1.08e+000	-1.97e-001	-2.95e+000	+3.00e-003	+2.23e-003	-4.96e-003
26	-2.04e-001	-1.25e-001	-2.12e+000	-6.12e-003	+2.93e-003	-5.92e-004
27	-4.49e-001	-1.31e-001	-6.63e+000	+2.17e-002	+8.67e-003	+2.58e-004
28	+3.39e-001	-1.56e-001	-4.93e+000	-1.47e-002	+5.22e-003	-1.17e-003
29	-1.26e+000	-1.57e-001	-1.58e+000	+1.50e-003	+7.72e-003	-4.31e-003
30	+0.00e+000	+0.00e+000	-7.57e-002	+4.72e-004	+1.04e-003	+0.00e+000
31	+0.00e+000	+0.00e+000	-5.27e-001	+4.72e-004	+1.08e-003	+0.00e+000
32	+0.00e+000	+0.00e+000	-5.71e-002	+5.43e-004	-1.21e-003	+0.00e+000

Nodo	Trasl.X	Trasl.Y	Trasl._Z	Rotaz.X	Rotaz.Y	Rotaz.Z
33	+0.00e+000	+0.00e+000	-1.08e-001	-1.94e-004	+1.11e-003	+0.00e+000
34	+0.00e+000	+0.00e+000	-4.69e-001	-2.49e-004	+1.10e-003	+0.00e+000
35	+0.00e+000	+0.00e+000	-1.00e-001	-2.41e-004	-1.30e-003	+0.00e+000
36	+0.00e+000	+0.00e+000	-3.86e-001	-1.36e-004	+1.07e-003	+0.00e+000
37	+0.00e+000	+0.00e+000	-4.23e-001	-1.66e-004	-1.27e-003	+0.00e+000
38	+0.00e+000	+0.00e+000	-5.84e-001	+5.43e-004	-1.26e-003	+0.00e+000
39	+0.00e+000	+0.00e+000	-5.24e-001	-3.00e-004	-1.30e-003	+0.00e+000
40	-6.34e-002	-9.55e-002	-1.91e+000	+1.62e-003	-3.44e-005	-2.37e-005
41	+0.00e+000	+0.00e+000	-5.56e-001	-3.00e-004	-1.30e-003	+0.00e+000
42	-1.10e-001	-3.14e-001	-1.83e+000	-3.61e-003	-2.35e-003	-9.60e-004
43	-1.95e-001	-2.37e-001	-1.79e+000	-4.23e-003	-4.53e-004	+1.90e-003
44	+5.52e-002	-2.32e-001	-1.99e+000	-7.63e-003	-1.64e-004	-3.29e-003
45	-8.28e-002	-9.54e-002	-2.35e+000	+4.63e-004	-6.07e-005	-7.24e-006
46	+0.00e+000	+0.00e+000	-5.39e-001	+4.72e-004	+1.08e-003	+0.00e+000
47	-2.51e-001	-2.30e-001	-2.16e+000	+5.49e-003	-7.72e-004	-2.03e-003
48	+7.48e-002	-2.21e-001	-2.37e+000	+8.69e-003	+1.04e-004	+3.33e-003
49	+2.76e-001	-1.34e-001	-4.14e-001	+2.09e-004	-8.05e-003	-1.65e-005
50	-4.93e-001	-1.26e-001	-4.56e-001	+9.28e-004	+8.16e-003	+2.71e-005
51	-4.71e-002	-9.49e-002	-2.81e+000	+8.51e-003	-8.45e-005	-1.86e-007
52	+0.00e+000	+0.00e+000	-5.97e-001	+5.43e-004	-1.26e-003	+0.00e+000
53	-1.08e-001	-3.14e-001	-2.66e+000	-3.32e-003	-3.18e-003	-7.70e-004
54	-2.45e-001	-2.35e-001	-2.59e+000	-3.46e-003	-8.69e-004	+1.59e-003
55	+1.36e-001	-2.29e-001	-2.84e+000	-5.96e-003	+5.81e-005	-2.61e-003
56	-1.32e-001	-1.56e-001	-1.24e+000	-7.58e-003	+5.22e-003	-3.10e-003
57	+8.61e-002	-1.98e-001	-1.95e+000	-7.88e-003	+1.30e-003	-3.11e-003
58	+3.95e-002	-2.37e-001	-1.99e+000	-7.67e-003	+1.38e-004	-3.05e-003
59	+3.77e-002	-2.79e-001	-2.09e+000	-7.05e-003	-1.85e-004	-2.81e-003
60	-9.06e-002	-3.22e-001	-1.87e+000	-5.53e-003	-1.58e-003	-2.22e-003
61	+1.44e-002	-1.63e-001	-1.03e+000	-4.37e-003	-4.19e-003	+1.88e-003
62	-1.81e-001	-2.05e-001	-1.66e+000	-4.44e-003	-1.61e-003	+1.82e-003
63	-1.93e-001	-2.43e-001	-1.82e+000	-4.24e-003	-5.45e-004	+1.74e-003
64	-2.01e-001	-2.82e-001	-1.95e+000	-3.84e-003	-5.37e-005	+1.62e-003
65	-1.19e-001	-3.17e-001	-1.85e+000	-3.08e-003	+8.27e-004	+1.11e-003
66	-1.92e-001	-1.56e-001	-1.33e+000	+7.71e-003	+6.62e-003	+2.63e-003
67	+9.37e-002	-1.97e-001	-2.25e+000	+8.68e-003	+1.96e-003	+2.96e-003
68	+5.94e-002	-2.37e-001	-2.38e+000	+8.86e-003	+3.70e-004	+3.04e-003
69	+5.26e-002	-2.79e-001	-2.52e+000	+8.43e-003	-2.17e-004	+2.85e-003
70	-1.08e-001	-3.22e-001	-2.27e+000	+6.82e-003	-1.85e-003	+2.18e-003
71	+3.66e-002	-1.63e-001	-1.12e+000	+4.74e-003	-5.43e-003	-1.53e-003
72	-2.21e-001	-2.05e-001	-1.94e+000	+5.41e-003	-2.27e-003	-1.79e-003
73	-2.49e-001	-2.43e-001	-2.20e+000	+5.61e-003	-7.99e-004	-1.86e-003
74	-2.52e-001	-2.82e-001	-2.36e+000	+5.39e-003	-3.32e-005	-1.83e-003
75	-1.43e-001	-3.21e-001	-2.24e+000	+4.58e-003	+1.00e-003	-1.22e-003
76	-1.69e-001	-1.57e-001	-1.64e+000	-5.58e-003	+7.72e-003	-2.38e-003
77	+1.62e-001	-1.97e-001	-2.72e+000	-5.97e-003	+2.23e-003	-2.51e-003
78	+1.17e-001	-2.37e-001	-2.85e+000	-6.00e-003	+3.92e-004	-2.53e-003
79	+1.09e-001	-2.79e-001	-3.01e+000	-5.66e-003	-2.61e-004	-2.42e-003
80	-7.97e-002	-3.23e-001	-2.71e+000	-4.89e-003	-2.19e-003	-2.07e-003
81	+8.73e-002	-1.65e-001	-1.38e+000	-3.19e-003	-6.32e-003	+1.44e-003
82	-2.12e-001	-2.05e-001	-2.34e+000	-3.45e-003	-2.61e-003	+1.53e-003
83	-2.43e-001	-2.43e-001	-2.63e+000	-3.49e-003	-9.18e-004	+1.54e-003
84	-2.48e-001	-2.83e-001	-2.82e+000	-3.31e-003	-4.85e-005	+1.50e-003
85	-1.21e-001	-3.15e-001	-2.68e+000	-2.97e-003	+1.18e-003	+1.15e-003
106	+0.00e+000	+0.00e+000	-6.15e-001	+5.43e-004	-1.26e-003	+0.00e+000
107	+0.00e+000	+0.00e+000	-4.97e-001	-2.49e-004	+1.10e-003	+0.00e+000
108	+0.00e+000	+0.00e+000	-5.54e-001	+4.72e-004	+1.08e-003	+0.00e+000
109	+0.00e+000	+0.00e+000	-5.31e-001	-3.00e-004	-1.30e-003	+0.00e+000
110	+0.00e+000	+0.00e+000	-4.75e-001	-2.49e-004	+1.10e-003	+0.00e+000
111	+0.00e+000	+0.00e+000	-4.12e-001	-1.36e-004	+1.07e-003	+0.00e+000
112	+0.00e+000	+0.00e+000	-4.55e-001	-1.66e-004	-1.27e-003	+0.00e+000
113	+0.00e+000	+0.00e+000	-2.21e-001	-1.28e-003	-2.21e-003	+0.00e+000
114	+0.00e+000	+0.00e+000	-2.10e-001	-1.72e-004	+1.08e-003	+0.00e+000
115	+0.00e+000	+0.00e+000	-4.88e-002	-2.51e-005	-6.94e-005	+0.00e+000
116	+1.06e-001	-9.72e-002	-3.91e+000	+1.15e-002	+1.44e-003	+2.75e-006

Nodo	Trasl.X	Trasl.Y	Trasl._Z	Rotaz.X	Rotaz.Y	Rotaz.Z
117	+4.99e-002	-9.73e-002	-3.51e+000	+8.50e-004	+1.73e-003	-3.36e-005
118	-2.23e-001	-9.32e-002	-3.96e+000	+1.16e-002	-1.57e-003	-1.68e-005
119	-2.35e-001	-9.33e-002	-3.55e+000	+1.11e-003	-1.82e-003	+2.16e-005
120	-2.28e-001	-9.33e-002	-7.89e+000	+5.01e-004	-1.69e-003	+1.54e-005
121	+7.77e-002	-9.73e-002	-7.84e+000	+4.82e-004	+1.58e-003	+7.30e-005
122	-5.70e-001	+8.63e-002	-3.89e+000	+2.28e-002	+8.67e-003	+2.58e-004
123	+4.14e-001	+1.00e-001	-4.15e+000	+2.60e-002	-8.53e-003	-2.54e-004

MASSIME DEFORMAZIONI NODALI

	Trasl.X	Trasl.Y	Trasl.Z	Rotaz.X	Rotaz.Y	Rotaz.Z	DLMax
Deform. nodali	-1.26e+000	-3.32e-001	-7.89e+000	+2.60e-002	+8.67e-003	-4.97e-003	+7.89e+000
Nodo	29	1	120	123	2	23	120

COMBINAZIONE DI CARICO: 65 - DESCRIZIONE: COPIA DI STATICA_2.1.2

Nodo	Trasl.X	Trasl.Y	Trasl._Z	Rotaz.X	Rotaz.Y	Rotaz.Z
1	+1.51e-003	-3.53e-001	-2.41e+000	+5.46e-003	-2.13e-003	+1.51e-003
2	-5.02e-001	-1.41e-001	-5.76e-001	+1.91e-002	+8.85e-003	+2.66e-004
3	+5.02e-001	-1.40e-001	-5.76e-001	+1.89e-002	-8.85e-003	-2.63e-004
4	+3.30e-001	-1.35e-001	-4.93e-001	-3.33e-003	-3.03e-003	+5.40e-004
5	-3.27e-001	-1.36e-001	-4.93e-001	-3.32e-003	+3.02e-003	-5.40e-004
6	-2.92e-001	-3.33e-001	-4.47e+000	-9.67e-003	+1.44e-003	+6.75e-004
7	+7.51e-001	-3.31e-001	-2.57e+000	-2.19e-004	+2.01e-003	+3.01e-003
8	-3.95e-001	-2.95e-001	-5.94e+000	-1.52e-002	+9.06e-005	+3.22e-004
9	+9.57e-001	-2.96e-001	-3.53e+000	+3.24e-003	+1.39e-004	+4.66e-003
10	-4.49e-001	-2.52e-001	-5.98e+000	-1.58e-002	-3.71e-004	+5.27e-004
11	+9.84e-001	-2.52e-001	-3.24e+000	+2.90e-003	-7.02e-004	+4.75e-003
12	-4.93e-001	-2.11e-001	-5.93e+000	-1.60e-002	-1.65e-003	+5.99e-004
13	+9.68e-001	-2.11e-001	-3.02e+000	+2.92e-003	-2.18e-004	+4.75e-003
14	+1.76e-001	-1.35e-001	-1.95e+000	-5.70e-003	-3.03e-003	+5.40e-004
15	+4.27e-001	-1.40e-001	-6.48e+000	+2.13e-002	-8.85e-003	-2.63e-004
16	-3.62e-001	-1.67e-001	-4.70e+000	-1.39e-002	-5.43e-003	+1.10e-003
17	+1.18e+000	-1.68e-001	-1.58e+000	+1.46e-003	-8.03e-003	+4.12e-003
18	+3.53e-001	-3.43e-001	-4.47e+000	-9.66e-003	-1.42e-003	-8.72e-004
19	-7.99e-001	-3.44e-001	-2.58e+000	-2.18e-004	-1.98e-003	-3.19e-003
20	+3.99e-001	-2.98e-001	-5.95e+000	-1.52e-002	-7.12e-005	-3.24e-004
21	-9.56e-001	-2.99e-001	-3.53e+000	+3.20e-003	-1.16e-004	-4.66e-003
22	+4.59e-001	-2.54e-001	-5.98e+000	-1.58e-002	+3.81e-004	-5.51e-004
23	-9.85e-001	-2.54e-001	-3.23e+000	+2.88e-003	+7.14e-004	-4.76e-003
24	+4.98e-001	-2.12e-001	-5.93e+000	-1.60e-002	+1.65e-003	-6.10e-004
25	-9.68e-001	-2.12e-001	-3.02e+000	+2.90e-003	+2.69e-003	-4.74e-003
26	-1.73e-001	-1.36e-001	-1.95e+000	-5.70e-003	+3.02e-003	-5.40e-004
27	-4.27e-001	-1.41e-001	-6.53e+000	+2.15e-002	+8.85e-003	+2.66e-004
28	+3.67e-001	-1.68e-001	-4.70e+000	-1.39e-002	+5.42e-003	-1.11e-003
29	-1.18e+000	-1.69e-001	-1.57e+000	+1.45e-003	+8.02e-003	-4.12e-003
30	+0.00e+000	+0.00e+000	-2.13e-002	+5.32e-004	+1.18e-003	+0.00e+000
31	+0.00e+000	+0.00e+000	-5.35e-001	+5.32e-004	+1.23e-003	+0.00e+000
32	+0.00e+000	+0.00e+000	-2.13e-002	+5.33e-004	-1.19e-003	+0.00e+000
33	+0.00e+000	+0.00e+000	-6.60e-002	-2.24e-004	+1.23e-003	+0.00e+000
34	+0.00e+000	+0.00e+000	-4.67e-001	-2.78e-004	+1.23e-003	+0.00e+000
35	+0.00e+000	+0.00e+000	-6.74e-002	-2.25e-004	-1.23e-003	+0.00e+000
36	+0.00e+000	+0.00e+000	-3.74e-001	-1.51e-004	+1.21e-003	+0.00e+000
37	+0.00e+000	+0.00e+000	-3.74e-001	-1.51e-004	-1.20e-003	+0.00e+000
38	+0.00e+000	+0.00e+000	-5.35e-001	+5.33e-004	-1.23e-003	+0.00e+000
39	+0.00e+000	+0.00e+000	-4.67e-001	-2.78e-004	-1.23e-003	+0.00e+000
40	+1.47e-003	-8.64e-002	-2.08e+000	+1.64e-003	+7.66e-008	+7.85e-008
41	+0.00e+000	+0.00e+000	-4.98e-001	-2.78e-004	-1.23e-003	+0.00e+000
42	+1.43e-003	-3.28e-001	-1.99e-003	-4.32e-003	-1.88e-003	-8.91e-004
43	-1.43e-001	-2.47e-001	-2.07e+000	-7.17e-003	-1.34e-004	+3.11e-003
44	+1.46e-001	-2.48e-001	-2.07e+000	-7.18e-003	+1.42e-004	-3.12e-003
45	+1.53e-003	-8.63e-002	-2.55e+000	+4.93e-004	+1.73e-007	+1.51e-007
46	+0.00e+000	+0.00e+000	-5.48e-001	+5.31e-004	+1.23e-003	+0.00e+000
47	-1.83e-001	-2.36e-001	-2.47e+000	+8.38e-003	-4.29e-004	-3.19e-003
48	+1.86e-001	-2.38e-001	-2.47e+000	+8.39e-003	+4.37e-004	+3.20e-003

Nodo	Trasl.X	Trasl.Y	Trasl._Z	Rotaz.X	Rotaz.Y	Rotaz.Z
49	+4.34e-001	-1.35e-001	-4.06e-001	+8.22e-004	-8.27e-003	-3.93e-005
50	-4.31e-001	-1.36e-001	-4.06e-001	+8.11e-004	+8.27e-003	+3.96e-005
51	+7.35e-005	-8.57e-002	-3.07e+000	+8.78e-003	-2.37e-007	-9.21e-008
52	+0.00e+000	+0.00e+000	-5.49e-001	+5.33e-004	-1.23e-003	+0.00e+000
53	-9.46e-005	-3.29e-001	-2.91e+000	-3.91e-003	-2.56e-003	-6.78e-004
54	-2.17e-001	-2.44e-001	-2.98e+000	-5.64e-003	-4.56e-004	+2.48e-003
55	+2.17e-001	-2.45e-001	-2.98e+000	-5.65e-003	+4.65e-004	-2.49e-003
56	-8.02e-002	-1.68e-001	-1.20e+000	-7.16e-003	+5.42e-003	-2.95e-003
57	+1.58e-001	-2.12e-001	-1.97e+000	-7.43e-003	+1.65e-003	-2.95e-003
58	+1.35e-001	-2.54e-001	-2.08e+000	-7.22e-003	+3.81e-004	-2.89e-003
59	+1.40e-001	-2.98e-001	-2.21e+000	-6.63e-003	-7.12e-005	-2.66e-003
60	+1.84e-002	-3.43e-001	-2.03e+000	-5.21e-003	-1.42e-003	-2.09e-003
61	+8.29e-002	-1.67e-001	-1.20e+000	-7.15e-003	-5.43e-003	+2.95e-003
62	-1.55e-001	-2.11e-001	-1.97e+000	-7.43e-003	-1.65e-003	+2.94e-003
63	-1.32e-001	-2.52e-001	-2.08e+000	-7.21e-003	-3.71e-004	+2.87e-003
64	-1.36e-001	-2.95e-001	-2.21e+000	-6.59e-003	+9.06e-005	+2.67e-003
65	-1.24e-002	-3.33e-001	-2.02e+000	-5.22e-003	+1.44e-003	+1.89e-003
66	-1.22e-001	-1.67e-001	-1.30e+000	+7.40e-003	+6.84e-003	+2.50e-003
67	+1.84e-001	-2.12e-001	-2.29e+000	+8.35e-003	+2.34e-003	+2.83e-003
68	+1.76e-001	-2.54e-001	-2.49e+000	+8.56e-003	+6.32e-004	+2.92e-003
69	+1.76e-001	-2.98e-001	-2.66e+000	+8.17e-003	-9.98e-005	+2.76e-003
70	+2.17e-002	-3.42e-001	-2.45e+000	+6.65e-003	-1.67e-003	+2.13e-003
71	+1.25e-001	-1.66e-001	-1.30e+000	+7.40e-003	-6.85e-003	-2.50e-003
72	-1.81e-001	-2.11e-001	-2.29e+000	+8.35e-003	-2.34e-003	-2.83e-003
73	-1.73e-001	-2.52e-001	-2.49e+000	+8.55e-003	-6.22e-004	-2.91e-003
74	-1.71e-001	-2.95e-001	-2.66e+000	+8.12e-003	+1.19e-004	-2.80e-003
75	-1.55e-002	-3.38e-001	-2.44e+000	+6.67e-003	+1.70e-003	-1.88e-003
76	-1.41e-001	-1.69e-001	-1.63e+000	-5.30e-003	+8.02e-003	-2.28e-003
77	+2.18e-001	-2.12e-001	-2.78e+000	-5.66e-003	+2.69e-003	-2.41e-003
78	+2.04e-001	-2.54e-001	-3.01e+000	-5.69e-003	+7.14e-004	-2.42e-003
79	+2.05e-001	-2.99e-001	-3.21e+000	-5.37e-003	-1.16e-004	-2.32e-003
80	+2.39e-002	-3.44e-001	-2.95e+000	-4.66e-003	-1.98e-003	-1.98e-003
81	+1.40e-001	-1.68e-001	-1.63e+000	-5.29e-003	-8.03e-003	+2.28e-003
82	-2.18e-001	-2.11e-001	-2.78e+000	-5.65e-003	-2.69e-003	+2.40e-003
83	-2.04e-001	-2.52e-001	-3.01e+000	-5.67e-003	-7.02e-004	+2.41e-003
84	-2.03e-001	-2.96e-001	-3.20e+000	-5.33e-003	+1.39e-004	+2.31e-003
85	-2.02e-002	-3.31e-001	-2.94e+000	-4.67e-003	+2.01e-003	+1.79e-003
106	+0.00e+000	+0.00e+000	-5.66e-001	+5.33e-004	-1.23e-003	+0.00e+000
107	+0.00e+000	+0.00e+000	-4.98e-001	-2.78e-004	+1.23e-003	+0.00e+000
108	+0.00e+000	+0.00e+000	-5.66e-001	+5.32e-004	+1.23e-003	+0.00e+000
109	+0.00e+000	+0.00e+000	-4.74e-001	-2.78e-004	-1.23e-003	+0.00e+000
110	+0.00e+000	+0.00e+000	-4.74e-001	-2.78e-004	+1.23e-003	+0.00e+000
111	+0.00e+000	+0.00e+000	-4.04e-001	-1.51e-004	+1.21e-003	+0.00e+000
112	+0.00e+000	+0.00e+000	-4.04e-001	-1.51e-004	-1.20e-003	+0.00e+000
113	+0.00e+000	+0.00e+000	-1.76e-001	-2.06e-004	-1.21e-003	+0.00e+000
114	+0.00e+000	+0.00e+000	-1.75e-001	-2.05e-004	+1.21e-003	+0.00e+000
115	+0.00e+000	+0.00e+000	-3.76e-002	-2.54e-005	-6.37e-005	+0.00e+000
116	+1.86e-001	-8.96e-002	-4.10e+000	+1.17e-002	+1.11e-003	-8.71e-006
117	+1.61e-001	-8.97e-002	-3.64e+000	+1.08e-003	+1.42e-003	-4.39e-005
118	-1.86e-001	-8.97e-002	-4.10e+000	+1.18e-002	-1.11e-003	+9.42e-006
119	-1.58e-001	-8.99e-002	-3.64e+000	+1.08e-003	-1.42e-003	+4.49e-005
120	-1.72e-001	-8.98e-002	-7.92e+000	+5.61e-004	-1.27e-003	-3.60e-005
121	+1.73e-001	-8.96e-002	-7.92e+000	+5.61e-004	+1.27e-003	+3.21e-005
122	-5.51e-001	+7.53e-002	-3.83e+000	+2.27e-002	+8.85e-003	+2.66e-004
123	+5.51e-001	+9.98e-002	-4.18e+000	+2.62e-002	-8.85e-003	-2.63e-004

MASSIME DEFORMAZIONI NODALI

	Trasl.X	Trasl.Y	Trasl.Z	Rotaz.X	Rotaz.Y	Rotaz.Z	DLMax
Deform. nodali	+1.18e+000	-3.53e-001	-7.92e+000	+2.62e-002	-8.85e-003	-4.76e-003	+7.92e+000
Nodo	17	1	121	123	3	23	121

COMBINAZIONE DI CARICO: 66 - DESCRIZIONE: COPIA DI STATICA_2.2.2

Nodo	Trasl.X	Trasl.Y	Trasl._Z	Rotaz.X	Rotaz.Y	Rotaz.Z
------	---------	---------	----------	---------	---------	---------

Nodo	Trasl.X	Trasl.Y	Trasl._Z	Rotaz.X	Rotaz.Y	Rotaz.Z
1	-1.32e-001	-3.39e-001	-2.04e+000	+4.52e-003	-2.52e-003	+1.26e-003
2	-4.95e-001	-1.39e-001	-5.48e-001	+1.91e-002	+8.24e-003	+2.48e-004
3	+3.38e-001	-1.46e-001	-4.85e-001	+1.87e-002	-8.10e-003	-2.46e-004
4	+1.78e-001	-1.42e-001	-4.09e-001	-1.95e-003	-2.19e-003	+3.51e-004
5	-3.52e-001	-1.34e-001	-4.68e-001	-3.31e-003	+2.72e-003	-5.65e-004
6	-2.53e-001	-3.25e-001	-3.02e+000	-5.40e-003	+7.39e-004	+2.87e-004
7	+3.39e-001	-3.24e-001	-2.26e+000	-8.92e-005	+1.06e-003	+1.79e-003
8	-3.26e-001	-2.90e-001	-3.81e+000	-8.43e-003	-5.90e-005	+1.25e-004
9	+4.53e-001	-2.91e-001	-2.80e+000	+1.91e-003	-5.53e-005	+2.76e-003
10	-3.49e-001	-2.51e-001	-3.80e+000	-8.80e-003	-5.13e-004	+2.37e-004
11	+4.68e-001	-2.51e-001	-2.57e+000	+1.74e-003	-8.79e-004	+2.79e-003
12	-3.59e-001	-2.13e-001	-3.70e+000	-9.00e-003	-1.49e-003	+3.11e-004
13	+4.97e-001	-2.13e-001	-2.31e+000	+1.78e-003	-2.47e-003	+2.78e-003
14	+7.79e-002	-1.42e-001	-1.28e+000	-3.41e-003	-2.19e-003	+3.51e-004
15	+2.68e-001	-1.46e-001	-6.13e+000	+2.02e-002	-8.10e-003	-2.46e-004
16	-2.55e-001	-1.72e-001	-2.89e+000	-7.93e-003	-3.85e-003	+6.51e-004
17	+6.91e-001	-1.73e-001	-1.26e+000	+1.02e-003	-5.88e-003	+2.42e-003
18	+2.47e-001	-3.30e-001	-4.13e+000	-9.65e-003	-1.50e-003	-8.89e-004
19	-9.05e-001	-3.31e-001	-2.14e+000	-2.08e-004	-2.08e-003	-3.19e-003
20	+2.89e-001	-2.86e-001	-5.65e+000	-1.52e-002	-1.81e-004	-3.32e-004
21	-1.06e+000	-2.87e-001	-3.10e+000	+3.17e-003	-2.56e-004	-4.65e-003
22	+3.57e-001	-2.45e-001	-5.72e+000	-1.58e-002	+1.05e-004	-5.65e-004
23	-1.08e+000	-2.45e-001	-2.86e+000	+2.84e-003	+3.52e-004	-4.76e-003
24	+4.19e-001	-2.06e-001	-5.75e+000	-1.60e-002	+1.19e-003	-6.20e-004
25	-1.03e+000	-2.05e-001	-2.75e+000	+2.87e-003	+2.08e-003	-4.74e-003
26	-1.91e-001	-1.34e-001	-1.92e+000	-5.69e-003	+2.72e-003	-5.65e-004
27	-4.24e-001	-1.39e-001	-6.49e+000	+2.14e-002	+8.24e-003	+2.48e-004
28	+3.22e-001	-1.64e-001	-4.62e+000	-1.39e-002	+4.88e-003	-1.11e-003
29	-1.20e+000	-1.65e-001	-1.45e+000	+1.43e-003	+7.28e-003	-4.11e-003
30	+0.00e+000	+0.00e+000	-4.59e-002	+4.28e-004	+9.39e-004	+0.00e+000
31	+0.00e+000	+0.00e+000	-4.53e-001	+4.28e-004	+9.73e-004	+0.00e+000
32	+0.00e+000	+0.00e+000	-2.73e-002	+4.99e-004	-1.11e-003	+0.00e+000
33	+0.00e+000	+0.00e+000	-7.83e-002	-1.64e-004	+9.58e-004	+0.00e+000
34	+0.00e+000	+0.00e+000	-3.90e-001	-2.07e-004	+9.53e-004	+0.00e+000
35	+0.00e+000	+0.00e+000	-6.90e-002	-2.11e-004	-1.16e-003	+0.00e+000
36	+0.00e+000	+0.00e+000	-3.20e-001	-1.10e-004	+9.31e-004	+0.00e+000
37	+0.00e+000	+0.00e+000	-3.58e-001	-1.40e-004	-1.14e-003	+0.00e+000
38	+0.00e+000	+0.00e+000	-5.10e-001	+4.99e-004	-1.15e-003	+0.00e+000
39	+0.00e+000	+0.00e+000	-4.44e-001	-2.59e-004	-1.15e-003	+0.00e+000
40	-6.45e-002	-1.12e-001	-1.72e+000	+1.63e-003	-3.44e-005	-2.36e-005
41	+0.00e+000	+0.00e+000	-4.73e-001	-2.59e-004	-1.15e-003	+0.00e+000
42	-1.12e-001	-3.23e-001	-1.65e+000	-3.34e-003	-2.24e-003	-9.11e-004
43	-1.87e-001	-2.45e-001	-1.61e+000	-3.84e-003	-4.32e-004	+1.74e-003
44	+4.50e-002	-2.39e-001	-1.80e+000	-7.24e-003	-1.87e-004	-3.13e-003
45	-8.37e-002	-1.12e-001	-2.16e+000	+3.05e-004	-6.08e-005	-7.01e-006
46	+0.00e+000	+0.00e+000	-4.64e-001	+4.28e-004	+9.73e-004	+0.00e+000
47	-2.41e-001	-2.38e-001	-1.97e+000	+5.11e-003	-7.45e-004	-1.88e-003
48	+6.34e-002	-2.29e-001	-2.18e+000	+8.31e-003	+7.65e-005	+3.18e-003
49	+2.50e-001	-1.42e-001	-3.46e-001	+7.00e-005	-7.65e-003	-6.82e-006
50	-4.69e-001	-1.34e-001	-3.88e-001	+7.92e-004	+7.76e-003	+1.77e-005
51	-4.74e-002	-1.12e-001	-2.59e+000	+8.69e-003	-8.44e-005	-2.92e-008
52	+0.00e+000	+0.00e+000	-5.22e-001	+4.99e-004	-1.15e-003	+0.00e+000
53	-1.08e-001	-3.22e-001	-2.45e+000	-3.12e-003	-3.03e-003	-7.40e-004
54	-2.33e-001	-2.43e-001	-2.38e+000	-3.19e-003	-8.44e-004	+1.48e-003
55	+1.24e-001	-2.37e-001	-2.63e+000	-5.69e-003	+3.22e-005	-2.50e-003
56	-1.27e-001	-1.64e-001	-1.11e+000	-7.19e-003	+4.88e-003	-2.95e-003
57	+7.61e-002	-2.06e-001	-1.77e+000	-7.48e-003	+1.19e-003	-2.96e-003
58	+2.98e-002	-2.45e-001	-1.80e+000	-7.28e-003	+1.05e-004	-2.90e-003
59	+2.78e-002	-2.86e-001	-1.90e+000	-6.67e-003	-1.81e-004	-2.67e-003
60	-9.28e-002	-3.30e-001	-1.69e+000	-5.21e-003	-1.50e-003	-2.10e-003
61	+6.86e-003	-1.72e-001	-9.06e-001	-3.99e-003	-3.85e-003	+1.73e-003
62	-1.74e-001	-2.13e-001	-1.48e+000	-4.04e-003	-1.49e-003	+1.67e-003
63	-1.85e-001	-2.51e-001	-1.63e+000	-3.84e-003	-5.13e-004	+1.60e-003
64	-1.94e-001	-2.90e-001	-1.75e+000	-3.47e-003	-5.90e-005	+1.48e-003

Nodo	Trasl.X	Trasl.Y	Trasl._Z	Rotaz.X	Rotaz.Y	Rotaz.Z
65	-1.20e-001	-3.25e-001	-1.66e+000	-2.76e-003	+7.39e-004	+1.01e-003
66	-1.85e-001	-1.64e-001	-1.21e+000	+7.37e-003	+6.22e-003	+2.50e-003
67	+8.26e-002	-2.05e-001	-2.08e+000	+8.30e-003	+1.82e-003	+2.82e-003
68	+4.85e-002	-2.45e-001	-2.19e+000	+8.48e-003	+3.32e-004	+2.90e-003
69	+4.16e-002	-2.86e-001	-2.32e+000	+8.07e-003	-2.12e-004	+2.72e-003
70	-1.10e-001	-3.30e-001	-2.08e+000	+6.51e-003	-1.75e-003	+2.08e-003
71	+2.82e-002	-1.72e-001	-9.97e-001	+4.40e-003	-5.04e-003	-1.41e-003
72	-2.12e-001	-2.13e-001	-1.77e+000	+5.04e-003	-2.14e-003	-1.65e-003
73	-2.40e-001	-2.51e-001	-2.01e+000	+5.23e-003	-7.62e-004	-1.72e-003
74	-2.43e-001	-2.90e-001	-2.16e+000	+5.02e-003	-3.94e-005	-1.70e-003
75	-1.43e-001	-3.28e-001	-2.05e+000	+4.27e-003	+9.05e-004	-1.13e-003
76	-1.62e-001	-1.65e-001	-1.51e+000	-5.32e-003	+7.28e-003	-2.27e-003
77	+1.50e-001	-2.05e-001	-2.52e+000	-5.70e-003	+2.08e-003	-2.40e-003
78	+1.05e-001	-2.45e-001	-2.64e+000	-5.73e-003	+3.52e-004	-2.42e-003
79	+9.76e-002	-2.87e-001	-2.79e+000	-5.40e-003	-2.56e-004	-2.32e-003
80	-8.14e-002	-3.31e-001	-2.51e+000	-4.65e-003	-2.08e-003	-1.98e-003
81	+7.92e-002	-1.73e-001	-1.24e+000	-2.92e-003	-5.88e-003	+1.34e-003
82	-2.00e-001	-2.13e-001	-2.14e+000	-3.18e-003	-2.47e-003	+1.43e-003
83	-2.32e-001	-2.51e-001	-2.42e+000	-3.22e-003	-8.79e-004	+1.44e-003
84	-2.37e-001	-2.91e-001	-2.60e+000	-3.05e-003	-5.53e-005	+1.40e-003
85	-1.20e-001	-3.24e-001	-2.47e+000	-2.73e-003	+1.06e-003	+1.07e-003
106	+0.00e+000	+0.00e+000	-5.38e-001	+4.99e-004	-1.15e-003	+0.00e+000
107	+0.00e+000	+0.00e+000	-4.13e-001	-2.07e-004	+9.53e-004	+0.00e+000
108	+0.00e+000	+0.00e+000	-4.78e-001	+4.28e-004	+9.73e-004	+0.00e+000
109	+0.00e+000	+0.00e+000	-4.51e-001	-2.59e-004	-1.15e-003	+0.00e+000
110	+0.00e+000	+0.00e+000	-3.95e-001	-2.07e-004	+9.53e-004	+0.00e+000
111	+0.00e+000	+0.00e+000	-3.44e-001	-1.10e-004	+9.31e-004	+0.00e+000
112	+0.00e+000	+0.00e+000	-3.86e-001	-1.40e-004	-1.14e-003	+0.00e+000
113	+0.00e+000	+0.00e+000	-1.71e-001	-1.96e-004	-1.14e-003	+0.00e+000
114	+0.00e+000	+0.00e+000	-1.67e-001	-1.48e-004	+9.37e-004	+0.00e+000
115	+0.00e+000	+0.00e+000	-3.75e-002	-2.21e-005	-6.16e-005	+0.00e+000
116	+9.52e-002	-1.12e-001	-3.67e+000	+1.16e-002	+1.44e-003	+1.33e-005
117	+3.97e-002	-1.12e-001	-3.29e+000	+6.93e-004	+1.71e-003	-2.37e-005
118	-2.13e-001	-1.08e-001	-3.72e+000	+1.17e-002	-1.56e-003	-2.73e-005
119	-2.26e-001	-1.08e-001	-3.33e+000	+9.53e-004	-1.80e-003	+1.15e-005
120	-2.19e-001	-1.08e-001	-7.58e+000	+4.75e-004	-1.68e-003	+1.77e-005
121	+6.73e-002	-1.12e-001	-7.53e+000	+4.56e-004	+1.57e-003	+7.26e-005
122	-5.40e-001	+7.76e-002	-3.79e+000	+2.27e-002	+8.24e-003	+2.48e-004
123	+3.83e-001	+9.20e-002	-4.06e+000	+2.60e-002	-8.10e-003	-2.46e-004

MASSIME DEFORMAZIONI NODALI

	Trasl.X	Trasl.Y	Trasl.Z	Rotaz.X	Rotaz.Y	Rotaz.Z	DLMax
Deform. nodali	-1.20e+000	-3.39e-001	-7.58e+000	+2.60e-002	+8.24e-003	-4.76e-003	+7.58e+000
Nodo	29	1	120	123	2	23	120

COMBINAZIONE DI CARICO: 67 - DESCRIZIONE: COPIA DI STATICA_3.1.1

Nodo	Trasl.X	Trasl.Y	Trasl._Z	Rotaz.X	Rotaz.Y	Rotaz.Z
1	-1.56e-001	-2.44e-001	-5.40e-001	-1.56e-004	+1.87e-004	-2.78e-004
2	-2.27e-001	-1.37e-001	-3.24e-001	+1.85e-002	+5.46e-003	+2.10e-004
3	-1.09e-001	-1.48e-001	-3.21e-001	+1.83e-002	-5.54e-003	-2.19e-004
4	-1.46e-001	-1.45e-001	-2.71e-001	+2.97e-004	-1.34e-004	+9.76e-005
5	-1.51e-001	-1.35e-001	-2.77e-001	+3.69e-004	-1.34e-004	-1.23e-004
6	+1.45e-001	-2.42e-001	+1.86e-001	+1.63e-003	-6.88e-005	-1.21e-003
7	-6.22e-002	-2.41e-001	-7.65e-001	+5.41e-004	-4.74e-005	+5.51e-004
8	+3.36e-001	-2.19e-001	+3.96e-001	+2.46e-003	-5.58e-006	-2.01e-003
9	+4.15e-002	-2.19e-001	-6.81e-001	+1.55e-004	+8.96e-006	+1.09e-003
10	+3.44e-001	-2.01e-001	+4.09e-001	+2.51e-003	-8.73e-005	-2.04e-003
11	+1.88e-002	-2.01e-001	-6.95e-001	+2.61e-004	-3.00e-004	+1.03e-003
12	+3.40e-001	-1.84e-001	+3.94e-001	+2.35e-003	-9.28e-005	-1.98e-003
13	+4.31e-002	-1.84e-001	-6.09e-001	+3.51e-004	-5.65e-004	+9.99e-004
14	-1.74e-001	-1.45e-001	-1.86e-001	+2.98e-004	-1.34e-004	+9.76e-005
15	-1.71e-001	-1.48e-001	-5.55e+000	+1.83e-002	-5.54e-003	-2.19e-004
16	+2.29e-001	-1.63e-001	+2.48e-001	+1.82e-003	+1.92e-004	-1.54e-003

Nodo	Trasl.X	Trasl.Y	Trasl._Z	Rotaz.X	Rotaz.Y	Rotaz.Z
17	+6.25e-003	-1.65e-001	-5.93e-001	+7.00e-004	-3.78e-004	+7.05e-004
18	-4.77e-001	-2.40e-001	+2.48e-001	+1.87e-003	+1.03e-004	+1.33e-003
19	-2.67e-001	-2.40e-001	-7.77e-001	+5.73e-004	+9.98e-005	-5.32e-004
20	-6.68e-001	-2.16e-001	+4.98e-001	+2.85e-003	+8.18e-006	+2.13e-003
21	-3.80e-001	-2.16e-001	-6.74e-001	+1.21e-004	-6.73e-007	-1.10e-003
22	-6.78e-001	-1.96e-001	+5.13e-001	+2.90e-003	+1.04e-004	+2.17e-003
23	-3.55e-001	-1.96e-001	-6.91e-001	+2.36e-004	+3.25e-004	-1.04e-003
24	-6.77e-001	-1.77e-001	+5.04e-001	+2.74e-003	+1.04e-004	+2.11e-003
25	-3.84e-001	-1.77e-001	-5.96e-001	+3.27e-004	+5.83e-004	-1.00e-003
26	-1.16e-001	-1.35e-001	-1.60e-001	+4.24e-004	-1.34e-004	-1.23e-004
27	-1.67e-001	-1.37e-001	-5.60e+000	+1.85e-002	+5.46e-003	+2.10e-004
28	-5.59e-001	-1.54e-001	+3.37e-001	+2.15e-003	-2.71e-004	+1.65e-003
29	-3.42e-001	-1.55e-001	-5.96e-001	+7.11e-004	+2.82e-004	-6.98e-004
30	+0.00e+000	+0.00e+000	-1.42e-001	+1.94e-004	+3.84e-004	+0.00e+000
31	+0.00e+000	+0.00e+000	-3.09e-001	+1.94e-004	+3.95e-004	+0.00e+000
32	+0.00e+000	+0.00e+000	-1.30e-001	+1.98e-004	-4.19e-004	+0.00e+000
33	+0.00e+000	+0.00e+000	-1.39e-001	-4.23e-005	+3.92e-004	+0.00e+000
34	+0.00e+000	+0.00e+000	-2.66e-001	-6.35e-005	+3.82e-004	+0.00e+000
35	+0.00e+000	+0.00e+000	-1.33e-001	-6.12e-005	-4.28e-004	+0.00e+000
36	+0.00e+000	+0.00e+000	-2.45e-001	-2.99e-005	+3.60e-004	+0.00e+000
37	+0.00e+000	+0.00e+000	-2.48e-001	-3.70e-005	-4.29e-004	+0.00e+000
38	+0.00e+000	+0.00e+000	-3.12e-001	+1.98e-004	-4.41e-004	+0.00e+000
39	+0.00e+000	+0.00e+000	-2.72e-001	-7.37e-005	-4.27e-004	+0.00e+000
40	-1.50e-001	-1.80e-001	-2.72e-001	+1.57e-003	-2.07e-006	-1.06e-005
41	+0.00e+000	+0.00e+000	-2.83e-001	-7.37e-005	-4.27e-004	+0.00e+000
42	-1.50e-001	-2.45e-001	-2.73e-001	+1.35e-003	+1.66e-004	+2.41e-004
43	-1.41e-001	-1.98e-001	-2.55e-001	+1.81e-003	-1.42e-004	-6.47e-004
44	-1.61e-001	-1.92e-001	-2.48e-001	+2.02e-003	+1.73e-004	+7.20e-004
45	-1.58e-001	-1.80e-001	-5.79e-001	-4.03e-004	+1.49e-005	-9.84e-006
46	+0.00e+000	+0.00e+000	-3.14e-001	+1.94e-004	+3.95e-004	+0.00e+000
47	-1.67e-001	-1.96e-001	-4.96e-001	-7.76e-004	-4.13e-004	+3.93e-004
48	-1.49e-001	-1.90e-001	-4.86e-001	-9.94e-004	+4.49e-004	-4.90e-004
49	-9.64e-002	-1.46e-001	-2.53e-001	-1.19e-003	-5.53e-003	+6.28e-005
50	-2.15e-001	-1.35e-001	-2.56e-001	-1.26e-003	+5.46e-003	-8.25e-005
51	-1.70e-001	-1.80e-001	-6.42e-001	+8.09e-003	+1.71e-005	-7.55e-006
52	+0.00e+000	+0.00e+000	-3.17e-001	+1.98e-004	-4.41e-004	+0.00e+000
53	-1.68e-001	-2.43e-001	-6.04e-001	+6.46e-004	+2.22e-004	+7.65e-005
54	-1.76e-001	-1.97e-001	-5.55e-001	+9.63e-004	-4.49e-004	-3.07e-004
55	-1.64e-001	-1.91e-001	-5.43e-001	+1.12e-003	+4.93e-004	+3.62e-004
56	-1.67e-001	-1.54e-001	-2.37e-001	+1.57e-003	-2.71e-004	+5.27e-004
57	-1.74e-001	-1.77e-001	-2.18e-001	+1.88e-003	+1.04e-004	+7.04e-004
58	-1.58e-001	-1.96e-001	-2.55e-001	+2.04e-003	+1.04e-004	+7.65e-004
59	-1.58e-001	-2.16e-001	-2.54e-001	+1.99e-003	+8.18e-006	+7.28e-004
60	-1.51e-001	-2.40e-001	-2.70e-001	+1.65e-003	+1.03e-004	+5.71e-004
61	-1.35e-001	-1.63e-001	-2.42e-001	+1.39e-003	+1.92e-004	-4.64e-004
62	-1.30e-001	-1.84e-001	-2.30e-001	+1.68e-003	-9.28e-005	-6.35e-004
63	-1.44e-001	-2.01e-001	-2.61e-001	+1.84e-003	-8.73e-005	-6.93e-004
64	-1.44e-001	-2.19e-001	-2.60e-001	+1.79e-003	-5.58e-006	-6.68e-004
65	-1.49e-001	-2.42e-001	-2.71e-001	+1.51e-003	-6.88e-005	-4.80e-004
66	-2.05e-001	-1.54e-001	-2.98e-001	-1.06e-003	+3.62e-004	-6.20e-004
67	-1.78e-001	-1.77e-001	-3.94e-001	-1.06e-003	+5.60e-004	-5.86e-004
68	-1.44e-001	-1.96e-001	-5.06e-001	-9.42e-004	+2.97e-004	-5.39e-004
69	-1.50e-001	-2.16e-001	-5.22e-001	-7.89e-004	-3.81e-006	-4.88e-004
70	-1.56e-001	-2.41e-001	-5.37e-001	-4.10e-004	+7.38e-005	-3.91e-004
71	-1.11e-001	-1.64e-001	-3.06e-001	-8.56e-004	-4.43e-004	+5.27e-004
72	-1.41e-001	-1.84e-001	-4.10e-001	-8.39e-004	-5.45e-004	+4.87e-004
73	-1.72e-001	-2.01e-001	-5.14e-001	-7.26e-004	-2.77e-004	+4.39e-004
74	-1.65e-001	-2.19e-001	-5.31e-001	-5.82e-004	+9.78e-006	+4.03e-004
75	-1.57e-001	-2.42e-001	-5.39e-001	-2.65e-004	-3.10e-005	+2.72e-004
76	-2.21e-001	-1.55e-001	-3.54e-001	+1.29e-003	+2.82e-004	+4.23e-004
77	-1.96e-001	-1.77e-001	-4.44e-001	+1.19e-003	+5.83e-004	+4.02e-004
78	-1.58e-001	-1.96e-001	-5.65e-001	+1.10e-003	+3.25e-004	+3.67e-004
79	-1.64e-001	-2.16e-001	-5.81e-001	+9.81e-004	-6.73e-007	+3.03e-004
80	-1.69e-001	-2.40e-001	-5.99e-001	+7.90e-004	+9.98e-005	+2.29e-004

Nodo	Trasl.X	Trasl.Y	Trasl._Z	Rotaz.X	Rotaz.Y	Rotaz.Z
81	-1.20e-001	-1.65e-001	-3.64e-001	+1.13e-003	-3.78e-004	-3.70e-004
82	-1.48e-001	-1.84e-001	-4.63e-001	+1.03e-003	-5.65e-004	-3.47e-004
83	-1.82e-001	-2.01e-001	-5.75e-001	+9.36e-004	-3.00e-004	-3.13e-004
84	-1.76e-001	-2.19e-001	-5.91e-001	+8.30e-004	+8.96e-006	-2.55e-004
85	-1.68e-001	-2.41e-001	-6.02e-001	+6.65e-004	-4.74e-005	-1.80e-004
106	+0.00e+000	+0.00e+000	-3.23e-001	+1.98e-004	-4.41e-004	+0.00e+000
107	+0.00e+000	+0.00e+000	-2.75e-001	-6.35e-005	+3.82e-004	+0.00e+000
108	+0.00e+000	+0.00e+000	-3.19e-001	+1.94e-004	+3.95e-004	+0.00e+000
109	+0.00e+000	+0.00e+000	-2.74e-001	-7.37e-005	-4.27e-004	+0.00e+000
110	+0.00e+000	+0.00e+000	-2.67e-001	-6.35e-005	+3.82e-004	+0.00e+000
111	+0.00e+000	+0.00e+000	-2.54e-001	-2.99e-005	+3.60e-004	+0.00e+000
112	+0.00e+000	+0.00e+000	-2.59e-001	-3.70e-005	-4.29e-004	+0.00e+000
113	+0.00e+000	+0.00e+000	-1.77e-001	-5.98e-005	-4.30e-004	+0.00e+000
114	+0.00e+000	+0.00e+000	-1.85e-001	-3.05e-005	+3.66e-004	+0.00e+000
115	+0.00e+000	+0.00e+000	-4.88e-002	-7.54e-006	-2.24e-005	+0.00e+000
116	-1.47e-001	-1.64e-001	-2.11e+000	+1.11e-002	+3.29e-003	+9.94e-005
117	-1.35e-001	-1.64e-001	-2.04e+000	-1.95e-004	+3.27e-003	+5.01e-005
118	-1.91e-001	-1.60e-001	-2.10e+000	+1.11e-002	-3.27e-003	-1.11e-004
119	-1.79e-001	-1.60e-001	-2.03e+000	-2.19e-004	-3.25e-003	-5.81e-005
120	-1.85e-001	-1.60e-001	-6.19e+000	+5.45e-005	-3.26e-003	-1.51e-005
121	-1.41e-001	-1.64e-001	-6.20e+000	+5.63e-005	+3.28e-003	-1.66e-005
122	-2.50e-001	+7.40e-002	-3.50e+000	+2.22e-002	+5.46e-003	+2.10e-004
123	-8.64e-002	+8.69e-002	-3.84e+000	+2.56e-002	-5.54e-003	-2.19e-004

MASSIME DEFORMAZIONI NODALI

	Trasl.X	Trasl.Y	Trasl.Z	Rotaz.X	Rotaz.Y	Rotaz.Z	DLMax
Deform. nodali	-6.78e-001	-2.45e-001	-6.20e+000	+2.56e-002	-5.54e-003	+2.17e-003	+6.20e+000
Nodo	22	42	121	123	3	22	121

COMBINAZIONE DI CARICO: 68 - DESCRIZIONE: COPIA DI STATICA_3.2.1

Nodo	Trasl.X	Trasl.Y	Trasl._Z	Rotaz.X	Rotaz.Y	Rotaz.Z
1	+1.62e-001	-3.25e-001	-1.68e+000	+3.33e-003	-1.36e-003	+9.50e-004
2	-1.43e-001	-1.42e-001	-5.07e-001	+1.89e-002	+7.68e-003	+2.26e-004
3	+4.88e-001	-1.32e-001	-5.08e-001	+1.87e-002	-7.60e-003	-2.12e-004
4	+3.48e-001	-1.27e-001	-4.46e-001	-1.92e-003	-1.76e-003	+3.78e-004
5	-3.58e-002	-1.37e-001	-4.39e-001	-1.99e-003	+2.04e-003	-3.58e-004
6	-2.00e-001	-3.14e-001	-2.62e+000	-5.01e-003	+8.61e-004	+1.25e-003
7	+4.46e-001	-3.13e-001	-1.76e+000	-3.60e-004	+1.21e-003	+9.75e-004
8	-4.55e-001	-2.76e-001	-3.34e+000	-7.62e-003	+5.39e-005	+1.94e-003
9	+3.62e-001	-2.77e-001	-2.23e+000	+1.18e-003	+8.47e-005	+1.03e-003
10	-4.84e-001	-2.37e-001	-3.37e+000	-7.98e-003	-2.18e-004	+2.05e-003
11	+3.67e-001	-2.37e-001	-2.05e+000	+1.01e-003	-4.88e-004	+1.06e-003
12	-5.20e-001	-1.99e-001	-3.36e+000	-8.17e-003	-9.72e-004	+2.12e-003
13	+3.61e-001	-1.99e-001	-1.91e+000	+1.06e-003	-1.77e-003	+1.05e-003
14	+2.41e-001	-1.27e-001	-1.31e+000	-3.37e-003	-1.76e-003	+3.78e-004
15	+4.28e-001	-1.32e-001	-6.14e+000	+2.01e-002	-7.60e-003	-2.12e-004
16	-3.65e-001	-1.57e-001	-2.71e+000	-7.29e-003	-3.22e-003	+2.05e-003
17	+5.82e-001	-1.59e-001	-1.07e+000	+4.92e-004	-5.01e-003	+1.06e-003
18	+5.70e-001	-3.20e-001	-2.68e+000	-5.24e-003	-8.82e-004	-1.45e-003
19	-1.36e-001	-3.21e-001	-1.75e+000	-3.85e-004	-1.25e-003	-1.10e-003
20	+8.03e-001	-2.80e-001	-3.45e+000	-8.01e-003	-4.56e-005	-2.06e-003
21	-1.32e-002	-2.81e-001	-2.23e+000	+1.20e-003	-8.30e-005	-1.02e-003
22	+8.37e-001	-2.42e-001	-3.48e+000	-8.38e-003	+2.07e-004	-2.19e-003
23	-2.22e-002	-2.42e-001	-2.06e+000	+1.03e-003	+4.67e-004	-1.06e-003
24	+8.73e-001	-2.06e-001	-3.47e+000	-8.56e-003	+9.61e-004	-2.26e-003
25	-1.00e-002	-2.05e-001	-1.92e+000	+1.08e-003	+1.75e-003	-1.04e-003
26	+6.64e-002	-1.37e-001	-1.33e+000	-3.49e-003	+2.04e-003	-3.58e-004
27	-7.85e-002	-1.42e-001	-6.22e+000	+2.04e-002	+7.68e-003	+2.26e-004
28	+7.11e-001	-1.66e-001	-2.80e+000	-7.62e-003	+3.30e-003	-2.16e-003
29	-2.36e-001	-1.68e-001	-1.07e+000	+4.83e-004	+5.11e-003	-1.06e-003
30	+0.00e+000	+0.00e+000	-8.22e-002	+4.09e-004	+9.13e-004	+0.00e+000
31	+0.00e+000	+0.00e+000	-4.79e-001	+4.09e-004	+9.53e-004	+0.00e+000
32	+0.00e+000	+0.00e+000	-9.52e-002	+4.08e-004	-8.80e-004	+0.00e+000

Nodo	Trasl.X	Trasl.Y	Trasl._Z	Rotaz.X	Rotaz.Y	Rotaz.Z
33	+0.00e+000	+0.00e+000	-1.08e-001	-1.71e-004	+9.84e-004	+0.00e+000
34	+0.00e+000	+0.00e+000	-4.28e-001	-2.14e-004	+9.83e-004	+0.00e+000
35	+0.00e+000	+0.00e+000	-1.21e-001	-1.59e-004	-9.22e-004	+0.00e+000
36	+0.00e+000	+0.00e+000	-3.56e-001	-1.17e-004	+9.63e-004	+0.00e+000
37	+0.00e+000	+0.00e+000	-3.52e-001	-1.10e-004	-8.81e-004	+0.00e+000
38	+0.00e+000	+0.00e+000	-4.77e-001	+4.08e-004	-9.08e-004	+0.00e+000
39	+0.00e+000	+0.00e+000	-4.21e-001	-2.05e-004	-9.14e-004	+0.00e+000
40	+1.58e-001	-1.42e-001	-1.39e+000	+1.58e-003	+2.25e-006	+8.92e-006
41	+0.00e+000	+0.00e+000	-4.44e-001	-2.05e-004	-9.14e-004	+0.00e+000
42	+1.57e-001	-3.14e-001	-1.34e+000	-2.24e-003	-1.20e-003	-5.48e-004
43	+6.79e-002	-2.29e-001	-1.38e+000	-3.82e-003	-7.50e-005	+1.73e-003
44	+2.49e-001	-2.34e-001	-1.38e+000	-4.03e-003	+4.81e-005	-1.81e-003
45	+1.64e-001	-1.42e-001	-1.79e+000	+2.03e-004	-1.47e-005	+8.07e-006
46	+0.00e+000	+0.00e+000	-4.89e-001	+4.09e-004	+9.53e-004	+0.00e+000
47	+4.06e-002	-2.26e-001	-1.70e+000	+4.91e-003	-3.50e-004	-1.80e-003
48	+2.88e-001	-2.32e-001	-1.71e+000	+5.13e-003	+3.18e-004	+1.90e-003
49	+4.37e-001	-1.28e-001	-3.79e-001	+3.16e-005	-7.26e-003	+3.23e-005
50	-1.13e-001	-1.38e-001	-3.76e-001	+6.72e-005	+7.33e-003	-1.47e-005
51	+1.75e-001	-1.41e-001	-2.12e+000	+8.38e-003	-1.84e-005	+6.32e-006
52	+0.00e+000	+0.00e+000	-4.87e-001	+4.08e-004	-9.08e-004	+0.00e+000
53	+1.72e-001	-3.13e-001	-2.00e+000	-2.26e-003	-1.64e-003	-4.31e-004
54	+3.18e-002	-2.28e-001	-2.03e+000	-3.16e-003	-3.69e-004	+1.46e-003
55	+3.18e-001	-2.34e-001	-2.04e+000	-3.32e-003	+3.28e-004	-1.52e-003
56	+1.15e-001	-1.66e-001	-8.72e-001	-4.12e-003	+3.30e-003	-1.84e-003
57	+2.59e-001	-2.06e-001	-1.33e+000	-4.19e-003	+9.61e-004	-1.81e-003
58	+2.42e-001	-1.39e-000	-1.39e+000	-4.00e-003	+2.07e-004	-1.75e-003
59	+2.44e-001	-2.80e-001	-1.47e+000	-3.64e-003	-4.56e-005	-1.62e-003
60	+1.68e-001	-3.20e-001	-1.36e+000	-2.84e-003	-8.82e-004	-1.28e-003
61	+2.01e-001	-1.57e-001	-8.68e-001	-3.93e-003	-3.22e-003	+1.78e-003
62	+6.02e-002	-1.99e-001	-1.32e+000	-3.98e-003	-9.72e-004	+1.74e-003
63	+7.47e-002	-2.37e-001	-1.38e+000	-3.79e-003	-2.18e-004	+1.67e-003
64	+7.35e-002	-2.76e-001	-1.46e+000	-3.43e-003	+5.39e-005	+1.56e-003
65	+1.49e-001	-3.14e-001	-1.35e+000	-2.70e-003	+8.61e-004	+1.12e-003
66	+8.58e-002	-1.66e-001	-9.53e-001	+4.44e-003	+4.41e-003	+1.52e-003
67	+2.84e-001	-2.05e-001	-1.59e+000	+5.04e-003	+1.54e-003	+1.78e-003
68	+2.81e-001	-2.42e-001	-1.73e+000	+5.20e-003	+4.23e-004	+1.84e-003
69	+2.77e-001	-2.80e-001	-1.84e+000	+5.00e-003	-7.17e-005	+1.76e-003
70	+1.75e-001	-3.19e-001	-1.71e+000	+4.14e-003	-1.06e-003	+1.37e-003
71	+2.43e-001	-1.57e-001	-9.45e-001	+4.24e-003	-4.33e-003	-1.43e-003
72	+4.66e-002	-1.99e-001	-1.58e+000	+4.82e-003	-1.56e-003	-1.68e-003
73	+4.64e-002	-2.37e-001	-1.72e+000	+4.98e-003	-4.38e-004	-1.74e-003
74	+5.09e-002	-2.76e-001	-1.83e+000	+4.77e-003	+7.44e-005	-1.69e-003
75	+1.51e-001	-3.17e-001	-1.70e+000	+4.01e-003	+1.03e-003	-1.15e-003
76	+8.81e-002	-1.68e-001	-1.18e+000	-3.02e-003	+5.11e-003	-1.39e-003
77	+3.17e-001	-2.05e-001	-1.91e+000	-3.29e-003	+1.75e-003	-1.49e-003
78	+3.10e-001	-2.42e-001	-2.06e+000	-3.34e-003	+4.67e-004	-1.51e-003
79	+3.07e-001	-2.81e-001	-2.19e+000	-3.18e-003	-8.30e-005	-1.46e-003
80	+1.88e-001	-3.21e-001	-2.03e+000	-2.78e-003	-1.25e-003	-1.26e-003
81	+2.62e-001	-1.59e-001	-1.16e+000	-2.87e-003	-5.01e-003	+1.33e-003
82	+3.62e-002	-1.99e-001	-1.89e+000	-3.13e-003	-1.77e-003	+1.43e-003
83	+3.91e-002	-2.37e-001	-2.05e+000	-3.18e-003	-4.88e-004	+1.45e-003
84	+4.32e-002	-2.77e-001	-2.18e+000	-3.01e-003	+8.47e-005	+1.41e-003
85	+1.60e-001	-3.13e-001	-2.02e+000	-2.67e-003	+1.21e-003	+1.11e-003
106	+0.00e+000	+0.00e+000	-4.99e-001	+4.08e-004	-9.08e-004	+0.00e+000
107	+0.00e+000	+0.00e+000	-4.52e-001	-2.14e-004	+9.83e-004	+0.00e+000
108	+0.00e+000	+0.00e+000	-5.03e-001	+4.09e-004	+9.53e-004	+0.00e+000
109	+0.00e+000	+0.00e+000	-4.26e-001	-2.05e-004	-9.14e-004	+0.00e+000
110	+0.00e+000	+0.00e+000	-4.33e-001	-2.14e-004	+9.83e-004	+0.00e+000
111	+0.00e+000	+0.00e+000	-3.80e-001	-1.17e-004	+9.63e-004	+0.00e+000
112	+0.00e+000	+0.00e+000	-3.74e-001	-1.10e-004	-8.81e-004	+0.00e+000
113	+0.00e+000	+0.00e+000	-2.06e-001	-1.38e-004	-8.89e-004	+0.00e+000
114	+0.00e+000	+0.00e+000	-1.97e-001	-1.59e-004	+9.67e-004	+0.00e+000
115	+0.00e+000	+0.00e+000	-4.88e-002	-1.91e-005	-4.72e-005	+0.00e+000
116	+2.91e-001	-1.30e-001	-3.35e+000	+1.14e-002	+2.06e-003	+6.61e-005

Nodo	Trasl.X	Trasl.Y	Trasl._Z	Rotaz.X	Rotaz.Y	Rotaz.Z
117	+2.65e-001	-1.30e-001	-3.05e+000	+6.23e-004	+2.24e-003	+2.49e-005
118	+5.73e-002	-1.33e-001	-3.36e+000	+1.14e-002	-2.08e-003	-5.73e-005
119	+6.13e-002	-1.33e-001	-3.06e+000	+6.36e-004	-2.26e-003	-1.78e-005
120	+5.94e-002	-1.33e-001	-7.34e+000	+3.58e-004	-2.17e-003	-4.95e-006
121	+2.78e-001	-1.30e-001	-7.33e+000	+3.56e-004	+2.15e-003	+3.33e-005
122	-1.86e-001	+7.34e-002	-3.73e+000	+2.26e-002	+7.68e-003	+2.26e-004
123	+5.33e-001	+1.06e-001	-4.08e+000	+2.60e-002	-7.60e-003	-2.12e-004

MASSIME DEFORMAZIONI NODALI

	Trasl.X	Trasl.Y	Trasl.Z	Rotaz.X	Rotaz.Y	Rotaz.Z	DLMax
Deform. nodali	+8.73e-001	-3.25e-001	-7.34e+000	+2.60e-002	+7.68e-003	-2.26e-003	+7.34e+000
Nodo	24	1	120	123	2	24	120

COMBINAZIONE DI CARICO: 69 - DESCRIZIONE: COPIA DI STATICA_3.3.1

Nodo	Trasl.X	Trasl.Y	Trasl._Z	Rotaz.X	Rotaz.Y	Rotaz.Z
1	-4.72e+000	-2.73e-001	-1.09e+000	+1.22e-003	+7.40e-004	+1.03e-004
2	-5.22e+000	+5.19e-003	-4.51e-001	+1.85e-002	+5.37e-003	+5.16e-005
3	-4.86e+000	-2.85e-001	-3.72e-001	+1.87e-002	-7.70e-003	-3.84e-004
4	-4.44e+000	-2.83e-001	-2.55e-001	-1.73e-003	-4.89e-003	-1.04e-004
5	-4.62e+000	+9.66e-003	-4.56e-001	+1.84e-004	-3.06e-003	-5.70e-004
6	-4.85e+000	-2.69e-001	-2.03e+000	-4.86e-003	+9.25e-004	+1.01e-003
7	-4.82e+000	-2.67e-001	-1.06e+000	-3.07e-004	+1.42e-003	+7.71e-004
8	-5.07e+000	-2.77e-001	-2.78e+000	-7.53e-003	+7.46e-005	+1.65e-003
9	-4.91e+000	-2.77e-001	-1.53e+000	+1.15e-003	+2.20e-004	+7.94e-004
10	-5.10e+000	-2.83e-001	-2.83e+000	-7.88e-003	+7.74e-005	+1.77e-003
11	-4.90e+000	-2.82e-001	-1.41e+000	+9.61e-004	-2.15e-005	+8.55e-004
12	-5.16e+000	-2.88e-001	-2.91e+000	-8.03e-003	-3.67e-004	+1.84e-003
13	-4.94e+000	-2.88e-001	-1.42e+000	+1.01e-003	-8.82e-004	+8.42e-004
14	-4.41e+000	-2.83e-001	-1.06e+000	-3.17e-003	-4.89e-003	-1.04e-004
15	-4.97e+000	-2.85e-001	-6.02e+000	+2.02e-002	-7.70e-003	-3.84e-004
16	-5.04e+000	-2.89e-001	-2.39e+000	-7.10e-003	-2.56e-003	+1.75e-003
17	-4.78e+000	-2.91e-001	-8.02e-001	+4.65e-004	-3.95e-003	+8.64e-004
18	-4.81e+000	-2.68e-001	-2.91e-001	+1.75e-003	+6.40e-005	+1.05e-003
19	-5.20e+000	-2.69e-001	-1.43e+000	+5.34e-004	+1.60e-004	-7.57e-004
20	-4.99e+000	-2.02e-001	-3.36e-002	+2.76e-003	+2.06e-005	+1.88e-003
21	-5.30e+000	-2.02e-001	-1.32e+000	+1.47e-004	+1.16e-004	-1.31e-003
22	-5.00e+000	-1.43e-001	+9.54e-003	+2.80e-003	+3.94e-004	+1.93e-003
23	-5.27e+000	-1.43e-001	-1.28e+000	+2.77e-004	+7.79e-004	-1.22e-003
24	-5.02e+000	-8.76e-002	+8.68e-002	+2.60e-003	+6.70e-004	+1.86e-003
25	-5.34e+000	-8.74e-002	-1.05e+000	+3.63e-004	+1.41e-003	-1.18e-003
26	-4.46e+000	+9.66e-003	-3.91e-001	+2.39e-004	-3.06e-003	-5.70e-004
27	-5.21e+000	+5.19e-003	-5.71e+000	+1.84e-002	+5.37e-003	+5.16e-005
28	-4.94e+000	-2.93e-002	+3.61e-002	+1.97e-003	+3.43e-004	+1.38e-003
29	-5.35e+000	-3.08e-002	-8.46e-001	+7.31e-004	+1.27e-003	-8.65e-004
30	+0.00e+000	+0.00e+000	-3.03e-001	+2.56e-004	+1.25e-004	+0.00e+000
31	+0.00e+000	+0.00e+000	-3.48e-001	+2.56e-004	-2.07e-005	+0.00e+000
32	+0.00e+000	+0.00e+000	+7.68e-002	+3.40e-004	-1.16e-003	+0.00e+000
33	+0.00e+000	+0.00e+000	-2.69e-001	+1.24e-004	-8.16e-005	+0.00e+000
34	+0.00e+000	+0.00e+000	-2.40e-001	+7.91e-006	-1.98e-004	+0.00e+000
35	+0.00e+000	+0.00e+000	+2.48e-002	-3.29e-004	-1.45e-003	+0.00e+000
36	+0.00e+000	+0.00e+000	-2.45e-001	+3.36e-005	-4.85e-004	+0.00e+000
37	+0.00e+000	+0.00e+000	-3.52e-001	-1.77e-004	-1.79e-003	+0.00e+000
38	+0.00e+000	+0.00e+000	-4.35e-001	+3.40e-004	-1.35e-003	+0.00e+000
39	+0.00e+000	+0.00e+000	-4.47e-001	-2.79e-004	-1.55e-003	+0.00e+000
40	-4.57e+000	-1.61e-001	-8.13e-001	+1.58e-003	-6.77e-005	-2.92e-004
41	+0.00e+000	+0.00e+000	-4.86e-001	-2.79e-004	-1.55e-003	+0.00e+000
42	-4.56e+000	-2.66e-001	-7.85e-001	-2.73e-004	+5.76e-004	+1.31e-005
43	-4.63e+000	-2.85e-001	-8.86e-001	-3.70e-003	+3.17e-004	+1.47e-003
44	-4.56e+000	-1.30e-001	-7.05e-001	+1.90e-003	+5.48e-004	+4.91e-004
45	-4.77e+000	-1.61e-001	-1.16e+000	-1.11e-004	+4.32e-004	-2.57e-004
46	+0.00e+000	+0.00e+000	-3.55e-001	+2.56e-004	-2.07e-005	+0.00e+000
47	-4.84e+000	-2.83e-001	-1.21e+000	+4.93e-003	+1.21e-004	-2.02e-003
48	-4.71e+000	-1.28e-001	-9.47e-001	-1.02e-003	+8.99e-004	-6.83e-004

Nodo	Trasl.X	Trasl.Y	Trasl._Z	Rotaz.X	Rotaz.Y	Rotaz.Z	
49	-4.56e+000	-2.83e-001	-2.64e-001	+1.01e-004	-7.41e-003	-2.24e-004	
50	-4.88e+000	+8.90e-003	-3.64e-001	-1.32e-003	+5.31e-003	-3.20e-004	
51	-5.10e+000	-1.61e-001	-1.36e+000	+8.23e-003	+5.16e-004	-2.01e-004	
52	+0.00e+000	+0.00e+000	-4.43e-001	+3.40e-004	-1.35e-003	+0.00e+000	
53	-5.04e+000	-2.64e-001	-1.28e+000	-6.84e-004	+9.08e-004	-2.07e-005	
54	-5.18e+000	-2.84e-001	-1.44e+000	-3.20e-003	+2.18e-004	+1.26e-003	
55	-5.03e+000	-1.30e-001	-1.10e+000	+1.16e-003	+1.05e-003	+1.95e-004	
56	-4.62e+000	-2.93e-002	-4.85e-001	+1.39e-003	+3.43e-004	+2.60e-004	
57	-4.59e+000	-8.76e-002	-5.97e-001	+1.74e-003	+6.70e-004	+4.52e-004	
58	-4.55e+000	-1.43e-001	-7.30e-001	+1.94e-003	+3.94e-004	+5.20e-004	
59	-4.55e+000	-2.02e-001	-7.61e-001	+1.90e-003	+2.06e-005	+4.74e-004	
60	-4.56e+000	-2.68e-001	-7.75e-001	+1.53e-003	+6.40e-005	+2.94e-004	
61	-4.56e+000	-2.89e-001	-6.01e-001	-3.74e-003	-2.56e-003	+1.47e-003	
62	-4.66e+000	-2.88e-001	-9.13e-001	-3.84e-003	-3.67e-004	+1.45e-003	
63	-4.62e+000	-2.83e-001	-8.75e-001	-3.69e-003	+7.74e-005	+1.39e-003	
64	-4.63e+000	-2.77e-001	-9.22e-001	-3.35e-003	+7.46e-005	+1.27e-003	
65	-4.57e+000	-2.69e-001	-8.01e-001	-2.56e-003	+9.25e-004	+8.76e-004	
66	-4.84e+000	-2.95e-002	-5.03e-001	-1.17e-003	+1.18e-003	-8.68e-004	
67	-4.77e+000	-8.75e-002	-7.62e-001	-1.11e-003	+1.23e-003	-8.15e-004	
68	-4.70e+000	-1.43e-001	-9.88e-001	-9.41e-004	+6.58e-004	-7.57e-004	
69	-4.71e+000	-2.02e-001	-1.05e+000	-7.35e-004	+7.45e-005	-6.83e-004	
70	-4.73e+000	-2.67e-001	-1.08e+000	-2.60e-004	+1.02e-004	-5.94e-004	
71	-4.72e+000	-2.89e-001	-7.24e-001	+4.35e-003	-3.44e-003	-1.71e-003	
72	-4.86e+000	-2.88e-001	-1.18e+000	+4.87e-003	-8.33e-004	-1.95e-003	
73	-4.83e+000	-2.83e-001	-1.21e+000	+4.98e-003	-6.74e-005	-1.99e-003	
74	-4.83e+000	-2.76e-001	-1.27e+000	+4.71e-003	+1.67e-004	-1.90e-003	
75	-4.74e+000	-2.71e-001	-1.11e+000	+3.82e-003	+1.18e-003	-1.43e-003	
76	-5.18e+000	-3.08e-002	-5.98e-001	+1.31e-003	+1.27e-003	+2.55e-004	
77	-5.10e+000	-8.74e-002	-8.85e-001	+1.22e-003	+1.41e-003	+2.27e-004	
78	-5.02e+000	-1.43e-001	-1.15e+000	+1.14e-003	+7.79e-004	+1.89e-004	
79	-5.03e+000	-2.02e-001	-1.22e+000	+1.01e-003	+1.16e-004	+9.75e-005	
80	-5.04e+000	-1.26e-001	-1.26e+000	+7.52e-004	+1.60e-004	+3.83e-006	
81	-5.04e+000	-2.91e-001	-9.01e-001	-2.89e-003	-3.95e-003	+1.14e-003	
82	-5.21e+000	-2.88e-001	-1.42e+000	-3.18e-003	-8.82e-004	+1.23e-003	
83	-5.17e+000	-2.82e-001	-1.43e+000	-3.23e-003	-2.15e-005	+1.24e-003	
84	-5.16e+000	-2.77e-001	-1.49e+000	-3.04e-003	+2.20e-004	+1.18e-003	
85	-5.05e+000	-2.67e-001	-1.30e+000	-2.61e-003	+1.42e-003	+9.05e-004	
106	+0.00e+000	+0.00e+000	-4.68e-001	+3.40e-004	-1.35e-003	+0.00e+000	
107	+0.00e+000	+0.00e+000	-2.35e-001	+7.91e-006	-1.98e-004	+0.00e+000	
108	+0.00e+000	+0.00e+000	-3.48e-001	+2.56e-004	-2.08e-005	+0.00e+000	
109	+0.00e+000	+0.00e+000	-4.54e-001	-2.79e-004	-1.55e-003	+0.00e+000	
110	+0.00e+000	+0.00e+000	-2.40e-001	+7.93e-006	-1.98e-004	+0.00e+000	
111	+0.00e+000	+0.00e+000	-2.33e-001	+3.36e-005	-4.85e-004	+0.00e+000	
112	+0.00e+000	+0.00e+000	-3.97e-001	-1.77e-004	-1.79e-003	+0.00e+000	
113	+0.00e+000	+0.00e+000	-6.79e-002	-4.56e-004	-1.74e-003	+0.00e+000	
114	+0.00e+000	+0.00e+000	-3.13e-001	+2.76e-004	-4.20e-004	+0.00e+000	
115	+0.00e+000	+0.00e+000	-4.88e-002	-1.67e-005	-8.93e-005	+0.00e+000	
116	-5.01e+000	-2.06e-001	-2.86e+000	+1.13e-002	+2.98e-003	-6.25e-005	
117	-4.69e+000	-2.06e-001	-2.66e+000	+4.53e-004	+3.01e-003	-7.27e-005	
118	-5.14e+000	-8.81e-002	-2.55e+000	+1.12e-002	-2.41e-003	-2.30e-004	
119	-4.81e+000	-8.83e-002	-2.40e+000	-6.00e-005	-2.53e-003	-1.48e-004	
120	-4.98e+000	-8.82e-002	-6.60e+000	+1.70e-004	-2.47e-003	-4.35e-004	
121	-4.85e+000	-2.06e-001	-6.89e+000	+2.32e-004	+3.00e-003	-4.17e-004	
122	-5.27e+000	+2.16e-001	-3.62e+000	+2.22e-002	+5.37e-003	+5.16e-005	
123	-4.84e+000	-4.68e-002	-3.95e+000	+2.60e-002	-7.70e-003	-3.84e-004	

MASSIME DEFORMAZIONI NODALI

	Trasl.X	Trasl.Y	Trasl.Z	Rotaz.X	Rotaz.Y	Rotaz.Z	DLMax
Deform. nodali	-5.35e+000	-2.91e-001	-6.89e+000	+2.60e-002	-7.70e-003	-2.02e-003	+8.43e+000
Nodo	29	17	121	123	3	47	121

COMBINAZIONE DI CARICO: 70 - DESCRIZIONE: COPIA DI STATICA_3.1.2

Nodo	Trasl.X	Trasl.Y	Trasl._Z	Rotaz.X	Rotaz.Y	Rotaz.Z
------	---------	---------	----------	---------	---------	---------

Nodo	Trasl.X	Trasl.Y	Trasl._Z	Rotaz.X	Rotaz.Y	Rotaz.Z
1	-1.57e-001	-2.44e-001	-3.57e-001	-4.08e-004	+3.17e-004	-3.54e-004
2	-1.99e-001	-1.45e-001	-2.47e-001	+1.85e-002	+5.03e-003	+2.12e-004
3	-1.37e-001	-1.55e-001	-2.44e-001	+1.83e-002	+5.11e-003	-2.22e-004
4	-1.69e-001	-1.53e-001	-1.88e-001	+5.66e-004	+7.91e-005	+7.17e-005
5	-1.31e-001	-1.43e-001	-1.95e-001	+6.37e-004	-3.48e-004	-9.59e-005
6	+1.60e-001	-2.43e-001	+5.15e-001	+2.21e-003	-1.57e-004	-1.25e-003
7	-1.00e-001	-2.42e-001	-5.69e-001	+5.19e-004	-1.59e-004	+3.98e-004
8	+3.62e-001	-2.21e-001	+7.83e-001	+3.24e-003	-1.09e-005	-2.05e-003
9	-2.26e-003	-2.21e-001	-4.45e-001	+4.75e-006	+2.15e-006	+8.72e-004
10	+3.71e-001	-2.04e-001	+7.95e-001	+3.31e-003	-5.52e-005	-2.08e-003
11	-2.64e-002	-2.04e-001	-4.74e-001	+1.25e-004	-2.61e-004	+8.09e-004
12	+3.69e-001	-1.89e-001	+7.71e-001	+3.15e-003	+2.41e-005	-2.03e-003
13	-1.97e-003	-1.89e-001	-4.01e-001	+2.15e-004	-4.17e-004	+7.73e-004
14	-1.90e-001	-1.53e-001	+9.06e-003	+7.33e-004	+7.91e-005	+7.17e-005
15	-2.00e-001	-1.55e-001	-5.42e+000	+1.81e-002	-5.11e-003	-2.22e-004
16	+2.46e-001	-1.70e-001	+5.57e-001	+2.54e-003	+5.34e-004	-1.60e-003
17	-5.31e-002	-1.72e-001	-4.60e-001	+6.24e-004	+6.24e-005	+5.02e-004
18	-4.98e-001	-2.39e-001	+5.78e-001	+2.44e-003	+1.90e-004	+1.38e-003
19	-2.28e-001	-2.39e-001	-5.81e-001	+5.52e-004	+2.10e-004	-3.70e-004
20	-6.96e-001	-2.17e-001	+8.86e-001	+3.62e-003	+1.23e-005	+2.17e-003
21	-3.37e-001	-2.17e-001	-4.38e-001	-2.71e-005	+4.61e-006	-8.83e-004
22	-7.09e-001	-1.99e-001	+8.99e-001	+3.70e-003	+7.13e-005	+2.21e-003
23	-3.11e-001	-1.98e-001	-4.70e-001	+1.01e-004	+2.85e-004	-8.13e-004
24	-7.08e-001	-1.82e-001	+8.80e-001	+3.54e-003	-1.27e-005	+2.16e-003
25	-3.40e-001	-1.82e-001	-3.88e-001	+1.92e-004	+4.36e-004	-7.77e-004
26	-1.03e-001	-1.43e-001	+3.47e-002	+8.59e-004	-3.48e-004	-9.59e-005
27	-1.39e-001	-1.45e-001	-5.46e+000	+1.82e-002	+5.03e-003	+2.12e-004
28	-5.78e-001	-1.61e-001	+6.46e-001	+2.87e-003	-6.12e-004	+1.71e-003
29	-2.83e-001	-1.62e-001	-4.63e-001	+6.35e-004	-1.58e-004	-4.95e-004
30	+0.00e+000	+0.00e+000	-1.12e-001	+1.50e-004	+2.83e-004	+0.00e+000
31	+0.00e+000	+0.00e+000	-2.35e-001	+1.50e-004	+2.88e-004	+0.00e+000
32	+0.00e+000	+0.00e+000	-9.98e-002	+1.54e-004	-3.17e-004	+0.00e+000
33	+0.00e+000	+0.00e+000	-1.09e-001	-1.27e-005	+2.39e-004	+0.00e+000
34	+0.00e+000	+0.00e+000	-1.86e-001	-2.19e-005	+2.31e-004	+0.00e+000
35	+0.00e+000	+0.00e+000	-1.02e-001	-3.08e-005	-2.79e-004	+0.00e+000
36	+0.00e+000	+0.00e+000	-1.79e-001	-4.22e-006	+2.23e-004	+0.00e+000
37	+0.00e+000	+0.00e+000	-1.83e-001	-1.13e-005	-2.94e-004	+0.00e+000
38	+0.00e+000	+0.00e+000	-2.38e-001	+1.54e-004	-3.34e-004	+0.00e+000
39	+0.00e+000	+0.00e+000	-1.93e-001	-3.19e-005	-2.79e-004	+0.00e+000
40	-1.51e-001	-1.87e-001	-8.34e-002	+5.08e-003	-2.09e-006	-1.04e-005
41	+0.00e+000	+0.00e+000	-2.00e-001	-3.19e-005	-2.79e-004	+0.00e+000
42	-1.51e-001	-2.46e-001	-9.08e-002	+1.62e-003	+2.82e-004	+2.89e-004
43	-1.33e-001	-2.01e-001	-6.99e-002	+2.20e-003	-1.20e-004	-8.13e-004
44	-1.71e-001	-1.95e-001	-6.29e-002	+2.40e-003	+1.50e-004	+8.87e-004
45	-1.58e-001	-1.87e-001	-3.88e-001	-5.61e-004	+1.49e-005	-9.60e-006
46	+0.00e+000	+0.00e+000	-2.39e-001	+1.50e-004	+2.88e-004	+0.00e+000
47	-1.57e-001	-2.00e-001	-3.09e-001	-1.15e-003	-3.86e-004	+5.36e-004
48	-1.60e-001	-1.94e-001	-3.00e-001	-1.37e-003	+4.22e-004	-6.34e-004
49	-1.22e-001	-1.54e-001	-1.85e-001	-1.33e-003	-5.12e-003	-6.32e-005
50	-1.91e-001	-1.43e-001	-1.88e-001	-1.39e-003	+5.05e-003	-8.26e-005
51	-1.70e-001	-1.87e-001	-4.29e-001	+8.27e-003	+1.73e-005	-7.40e-006
52	+0.00e+000	+0.00e+000	-2.42e-001	+1.54e-004	-3.34e-004	+0.00e+000
53	-1.68e-001	-2.43e-001	-3.99e-001	+8.41e-004	+3.72e-004	+1.07e-004
54	-1.65e-001	-2.01e-001	-3.46e-001	+1.23e-003	-4.24e-004	-4.24e-004
55	-1.76e-001	-1.95e-001	-3.34e-001	+1.39e-003	+4.68e-004	+4.80e-004
56	-1.62e-001	-1.61e-001	-1.10e-001	+1.96e-003	-6.12e-004	+6.83e-004
57	-1.84e-001	-1.82e-001	-4.25e-002	+2.28e-003	-1.27e-005	+8.61e-004
58	-1.68e-001	-1.99e-001	-6.88e-002	+7.13e-003	+1.73e-005	+9.20e-004
59	-1.68e-001	-2.17e-001	-5.92e-002	+2.36e-003	+1.23e-005	+8.74e-004
60	-1.53e-001	-2.39e-001	-8.59e-002	+1.97e-003	+1.90e-004	+6.88e-004
61	-1.42e-001	-1.70e-001	-1.15e-001	+1.77e-003	+5.34e-004	-6.20e-004
62	-1.23e-001	-1.89e-001	-5.43e-002	+2.07e-003	+2.41e-005	-7.91e-004
63	-1.36e-001	-2.04e-001	-7.44e-002	+2.23e-003	-5.52e-005	-8.47e-004
64	-1.36e-001	-2.21e-001	-6.57e-002	+2.16e-003	-1.09e-005	-8.15e-004

Nodo	Trasl.X	Trasl.Y	Trasl._Z	Rotaz.X	Rotaz.Y	Rotaz.Z
65	-1.49e-001	-2.43e-001	-8.81e-002	+1.83e-003	-1.57e-004	-5.86e-004
66	-1.99e-001	-1.61e-001	-1.79e-001	-1.40e-003	-2.98e-005	-7.38e-004
67	-1.89e-001	-1.82e-001	-2.18e-001	-1.44e-003	+4.24e-004	-7.15e-004
68	-1.54e-001	-1.99e-001	-3.18e-001	-1.33e-003	+2.59e-004	-6.71e-004
69	-1.61e-001	-2.17e-001	-3.24e-001	-1.16e-003	+9.29e-007	-6.16e-004
70	-1.59e-001	-2.40e-001	-3.51e-001	-7.22e-004	+1.71e-004	-4.92e-004
71	-1.19e-001	-1.71e-001	-1.87e-001	-1.20e-003	-5.04e-005	+6.46e-004
72	-1.32e-001	-1.89e-001	-2.34e-001	-1.22e-003	-4.09e-004	+6.16e-004
73	-1.63e-001	-2.04e-001	-3.26e-001	-1.11e-003	-2.39e-004	+5.70e-004
74	-1.56e-001	-2.21e-001	-3.32e-001	-9.48e-004	+3.59e-006	+5.33e-004
75	-1.56e-001	-2.42e-001	-3.54e-001	-5.77e-004	-1.30e-004	+3.62e-004
76	-2.14e-001	-1.62e-001	-2.19e-001	+1.55e-003	-1.58e-004	+5.33e-004
77	-2.08e-001	-1.82e-001	-2.46e-001	+1.46e-003	+4.36e-004	+5.17e-004
78	-1.69e-001	-1.98e-001	-3.54e-001	+1.37e-003	+2.85e-004	+4.81e-004
79	-1.76e-001	-2.17e-001	-3.59e-001	+1.24e-003	+4.61e-006	+4.11e-004
80	-1.70e-001	-2.39e-001	-3.92e-001	+1.02e-003	+2.10e-004	+3.21e-004
81	-1.28e-001	-1.72e-001	-2.30e-001	+1.39e-003	+6.24e-005	-4.80e-004
82	-1.36e-001	-1.89e-001	-2.65e-001	+1.30e-003	-4.17e-004	-4.62e-004
83	-1.71e-001	-2.04e-001	-3.65e-001	+1.20e-003	-2.61e-004	-4.26e-004
84	-1.65e-001	-2.21e-001	-3.70e-001	+1.08e-003	+2.15e-006	-3.63e-004
85	-1.67e-001	-2.42e-001	-3.96e-001	+8.96e-004	-1.59e-004	-2.64e-004
106	+0.00e+000	+0.00e+000	-2.47e-001	+1.54e-004	-3.34e-004	+0.00e+000
107	+0.00e+000	+0.00e+000	-1.92e-001	-2.19e-005	+2.31e-004	+0.00e+000
108	+0.00e+000	+0.00e+000	-2.42e-001	+1.50e-004	+2.88e-004	+0.00e+000
109	+0.00e+000	+0.00e+000	-1.93e-001	-3.19e-005	-2.79e-004	+0.00e+000
110	+0.00e+000	+0.00e+000	-1.87e-001	-2.19e-005	+2.31e-004	+0.00e+000
111	+0.00e+000	+0.00e+000	-1.85e-001	-4.22e-006	+2.23e-004	+0.00e+000
112	+0.00e+000	+0.00e+000	-1.90e-001	-1.13e-005	-2.94e-004	+0.00e+000
113	+0.00e+000	+0.00e+000	-1.35e-001	-3.45e-005	-2.93e-004	+0.00e+000
114	+0.00e+000	+0.00e+000	-1.42e-001	-6.29e-006	+2.27e-004	+0.00e+000
115	+0.00e+000	+0.00e+000	-3.75e-002	-4.52e-006	-1.47e-005	+0.00e+000
116	-1.58e-001	-1.71e-001	-1.87e+000	+1.12e-002	+3.28e-003	+9.85e-005
117	-1.45e-001	-1.72e-001	-1.82e+000	-3.52e-004	+3.25e-003	+4.83e-005
118	-1.81e-001	-1.67e-001	-1.86e+000	+1.12e-002	-3.26e-003	-1.10e-004
119	-1.71e-001	-1.67e-001	-1.81e+000	-3.75e-004	-3.23e-003	-5.65e-005
120	-1.76e-001	-1.67e-001	-5.88e+000	+2.90e-005	-3.25e-003	-1.32e-005
121	-1.52e-001	-1.71e-001	-5.89e+000	+3.09e-005	+3.26e-003	-1.72e-005
122	-2.18e-001	+6.52e-002	-3.40e+000	+2.21e-002	+5.03e-003	+2.12e-004
123	-1.19e-001	+7.86e-002	-3.76e+000	+2.56e-002	-5.11e-003	-2.22e-004

MASSIME DEFORMAZIONI NODALI

	Trasl.X	Trasl.Y	Trasl.Z	Rotaz.X	Rotaz.Y	Rotaz.Z	DLMax
Deform. nodali	-7.09e-001	-2.46e-001	-5.89e+000	+2.56e-002	-5.12e-003	+2.21e-003	+5.90e+000
Nodo	22	42	121	123	49	22	121

COMBINAZIONE DI CARICO: 71 - DESCRIZIONE: COPIA DI STATICA_3.2.2

Nodo	Trasl.X	Trasl.Y	Trasl._Z	Rotaz.X	Rotaz.Y	Rotaz.Z
1	+1.61e-001	-3.32e-001	-1.50e+000	+3.08e-003	-1.23e-003	+8.76e-004
2	-1.16e-001	-1.49e-001	-4.29e-001	+1.88e-002	+7.25e-003	+2.17e-004
3	+4.60e-001	-1.40e-001	-4.31e-001	+1.86e-002	-7.17e-003	-2.03e-004
4	+3.25e-001	-1.36e-001	-3.64e-001	-1.66e-003	-1.55e-003	+3.52e-004
5	-1.51e-002	-1.45e-001	-3.57e-001	-1.72e-003	+1.82e-003	-3.32e-004
6	-1.86e-001	-3.22e-001	-2.29e+000	-4.43e-003	+7.73e-004	+1.22e-003
7	+4.10e-001	-3.21e-001	-1.57e+000	-3.80e-004	+1.10e-003	+8.26e-004
8	-4.30e-001	-2.84e-001	-2.96e+000	-6.84e-003	+4.86e-005	+1.91e-003
9	+3.20e-001	-2.85e-001	-1.99e+000	+1.03e-003	+7.79e-005	+8.16e-004
10	-4.59e-001	-2.45e-001	-2.98e+000	-7.18e-003	-1.86e-004	+2.01e-003
11	+3.24e-001	-2.45e-001	-1.83e+000	+8.76e-004	-4.49e-004	+8.46e-004
12	-4.93e-001	-2.07e-001	-2.98e+000	-7.36e-003	-8.55e-004	+2.09e-003
13	+3.18e-001	-2.07e-001	-1.70e+000	+9.27e-004	-1.62e-003	+8.32e-004
14	+2.25e-001	-1.36e-001	-1.11e+000	-2.93e-003	-1.55e-003	+3.52e-004
15	+4.02e-001	-1.40e-001	-6.02e+000	+1.99e-002	-7.17e-003	-2.03e-004
16	-3.50e-001	-1.65e-001	-2.40e+000	-6.56e-003	-2.88e-003	+1.99e-003

Nodo	Trasl.X	Trasl.Y	Trasl._Z	Rotaz.X	Rotaz.Y	Rotaz.Z
17	+5.25e-001	-1.67e-001	-9.40e-001	+4.19e-004	-4.57e-003	+8.66e-004
18	+5.50e-001	-3.28e-001	-2.35e+000	-4.67e-003	-7.95e-004	-1.40e-003
19	-9.74e-002	-3.28e-001	-1.56e+000	-4.05e-004	-1.14e-003	-9.41e-004
20	+7.76e-001	-2.88e-001	-3.06e+000	-7.23e-003	-4.15e-005	-2.03e-003
21	+2.83e-002	-2.88e-001	-1.99e+000	+1.05e-003	-7.77e-005	-8.04e-004
22	+8.09e-001	-2.50e-001	-3.09e+000	-7.58e-003	+1.74e-004	-2.16e-003
23	+2.06e-002	-2.50e-001	-1.84e+000	+8.95e-004	+4.27e-004	-8.44e-004
24	+8.44e-001	-2.14e-001	-3.09e+000	-7.75e-003	+8.44e-004	-2.22e-003
25	+3.21e-002	-2.14e-001	-1.71e+000	+9.48e-004	+1.60e-003	-8.25e-004
26	+7.94e-002	-1.45e-001	-1.14e+000	-3.05e-003	+1.82e-003	-3.32e-004
27	-5.37e-002	-1.49e-001	-6.08e+000	+2.02e-002	+7.25e-003	+2.17e-004
28	+6.94e-001	-1.74e-001	-2.49e+000	-6.89e-003	+2.96e-003	-2.11e-003
29	-1.80e-001	-1.76e-001	-9.39e-001	+4.10e-004	+4.67e-003	-8.69e-004
30	+0.00e+000	+0.00e+000	-5.24e-002	+3.66e-004	+8.12e-004	+0.00e+000
31	+0.00e+000	+0.00e+000	-4.05e-001	+3.66e-004	+8.47e-004	+0.00e+000
32	+0.00e+000	+0.00e+000	-6.54e-002	+3.64e-004	-7.78e-004	+0.00e+000
33	+0.00e+000	+0.00e+000	-7.80e-002	-1.42e-004	+8.32e-004	+0.00e+000
34	+0.00e+000	+0.00e+000	-3.48e-001	-1.73e-004	+8.32e-004	+0.00e+000
35	+0.00e+000	+0.00e+000	-9.04e-002	-1.29e-004	-7.73e-004	+0.00e+000
36	+0.00e+000	+0.00e+000	-2.91e-001	-9.14e-005	+8.26e-004	+0.00e+000
37	+0.00e+000	+0.00e+000	-2.87e-001	-8.44e-005	-7.46e-004	+0.00e+000
38	+0.00e+000	+0.00e+000	-4.03e-001	+3.64e-004	-8.01e-004	+0.00e+000
39	+0.00e+000	+0.00e+000	-3.41e-001	-1.63e-004	-7.65e-004	+0.00e+000
40	+1.57e-001	-1.59e-001	-1.21e+000	+1.59e-003	+2.22e-006	+9.06e-006
41	+0.00e+000	+0.00e+000	-3.60e-001	-1.63e-004	-7.65e-004	+0.00e+000
42	+1.56e-001	-3.23e-001	-1.15e+000	-1.97e-003	-1.09e-003	-4.99e-004
43	+7.58e-002	-2.37e-001	-1.19e+000	-3.43e-003	-5.31e-005	+1.57e-003
44	+2.39e-001	-2.42e-001	-1.20e+000	-3.64e-003	+2.57e-005	-1.65e-003
45	+1.63e-001	-1.59e-001	-1.60e+000	+4.47e-005	-1.47e-005	+8.30e-006
46	+0.00e+000	+0.00e+000	-4.14e-001	+3.66e-004	+8.47e-004	+0.00e+000
47	+5.01e-002	-2.34e-001	-1.52e+000	+4.54e-003	-3.24e-004	-1.65e-003
48	+2.76e-001	-2.40e-001	-1.53e+000	+4.76e-003	+1.74e-003	+1.74e-003
49	+4.11e-001	-1.36e-001	-3.11e-001	-1.07e-004	-6.85e-003	+4.20e-005
50	-8.93e-002	-1.46e-001	-3.08e-001	-6.83e-005	+6.92e-003	-2.41e-005
51	+1.74e-001	-1.58e-001	-1.91e+000	+8.56e-003	-1.82e-005	+6.48e-006
52	+0.00e+000	+0.00e+000	-4.12e-001	+3.64e-004	-8.01e-004	+0.00e+000
53	+1.72e-001	-3.21e-001	-1.80e+000	-2.06e-003	-1.49e-003	-4.02e-004
54	+4.34e-002	-2.36e-001	-1.82e+000	-2.89e-003	-3.43e-004	+1.35e-003
55	+3.06e-001	-2.42e-001	-1.84e+000	-3.05e-003	+3.02e-004	-1.41e-003
56	+1.21e-001	-1.74e-001	-7.45e-001	-3.73e-003	+2.96e-003	-1.69e-003
57	+2.49e-001	-2.14e-001	-1.15e+000	-3.78e-003	+8.44e-004	-1.66e-003
58	+2.32e-001	-2.50e-001	-1.20e+000	-3.61e-003	+1.74e-004	-1.60e-003
59	+2.34e-001	-2.88e-001	-1.28e+000	-3.27e-003	-4.15e-005	-1.48e-003
60	+1.66e-001	-3.28e-001	-1.17e+000	-2.52e-003	-7.95e-004	-1.17e-003
61	+1.94e-001	-1.65e-001	-7.41e-001	-3.54e-003	-2.88e-003	+1.63e-003
62	+6.80e-002	-2.07e-001	-1.14e+000	-3.58e-003	-8.55e-004	+1.59e-003
63	+8.21e-002	-2.45e-001	-1.20e+000	-3.40e-003	-1.86e-004	+1.52e-003
64	+8.10e-002	-2.84e-001	-1.27e+000	-3.06e-003	+4.86e-005	+1.42e-003
65	+1.48e-001	-3.22e-001	-1.17e+000	-2.37e-003	+7.73e-004	+1.02e-003
66	+9.23e-002	-1.74e-001	-8.34e-001	+4.10e-003	+4.02e-003	+1.40e-003
67	+2.73e-001	-2.14e-001	-1.42e+000	+4.66e-003	+1.41e-003	+1.65e-003
68	+2.70e-001	-2.50e-001	-1.54e+000	+4.82e-003	+3.85e-004	+1.70e-003
69	+2.66e-001	-2.88e-001	-1.64e+000	+4.63e-003	-6.70e-005	+1.62e-003
70	+1.73e-001	-3.27e-001	-1.52e+000	+3.83e-003	-9.63e-004	+1.27e-003
71	+2.34e-001	-1.66e-001	-8.26e-001	+3.90e-003	-3.94e-003	-1.30e-003
72	+5.58e-002	-2.07e-001	-1.40e+000	+4.44e-003	-1.42e-003	-1.55e-003
73	+5.53e-002	-2.45e-001	-1.54e+000	+4.60e-003	-4.01e-004	-1.60e-003
74	+5.98e-002	-2.84e-001	-1.63e+000	+4.41e-003	+6.83e-005	-1.56e-003
75	+1.51e-001	-3.24e-001	-1.51e+000	+3.70e-003	+9.29e-004	-1.05e-003
76	+9.57e-002	-1.76e-001	-1.04e+000	-2.75e-003	+4.67e-003	-1.28e-003
77	+3.05e-001	-2.14e-001	-1.71e+000	-3.02e-003	+1.60e-003	-1.38e-003
78	+2.99e-001	-2.50e-001	-1.85e+000	-3.07e-003	+4.27e-004	-1.40e-003
79	+2.95e-001	-2.88e-001	-1.97e+000	-2.92e-003	-7.77e-005	-1.36e-003
80	+1.86e-001	-3.28e-001	-1.82e+000	-2.55e-003	-1.14e-003	-1.18e-003

Nodo	Trasl.X	Trasl.Y	Trasl._Z	Rotaz.X	Rotaz.Y	Rotaz.Z
81	+2.54e-001	-1.67e-001	-1.03e+000	-2.60e-003	-4.57e-003	+1.23e-003
82	+4.78e-002	-2.07e-001	-1.70e+000	-2.86e-003	-1.62e-003	+1.33e-003
83	+4.99e-002	-2.45e-001	-1.84e+000	-2.91e-003	-4.49e-004	+1.34e-003
84	+5.40e-002	-2.85e-001	-1.96e+000	-2.75e-003	+7.79e-005	+1.31e-003
85	+1.61e-001	-3.21e-001	-1.82e+000	-2.44e-003	+1.10e-003	+1.03e-003
106	+0.00e+000	+0.00e+000	-4.23e-001	+3.64e-004	-8.01e-004	+0.00e+000
107	+0.00e+000	+0.00e+000	-3.69e-001	-1.73e-004	+8.32e-004	+0.00e+000
108	+0.00e+000	+0.00e+000	-4.26e-001	+3.66e-004	+8.47e-004	+0.00e+000
109	+0.00e+000	+0.00e+000	-3.45e-001	-1.63e-004	-7.65e-004	+0.00e+000
110	+0.00e+000	+0.00e+000	-3.52e-001	-1.72e-004	+8.32e-004	+0.00e+000
111	+0.00e+000	+0.00e+000	-3.11e-001	-9.14e-005	+8.26e-004	+0.00e+000
112	+0.00e+000	+0.00e+000	-3.06e-001	-8.44e-005	-7.46e-004	+0.00e+000
113	+0.00e+000	+0.00e+000	-1.64e-001	-1.13e-004	-7.52e-004	+0.00e+000
114	+0.00e+000	+0.00e+000	-1.55e-001	-1.35e-004	+8.29e-004	+0.00e+000
115	+0.00e+000	+0.00e+000	-3.75e-002	-1.60e-005	-3.95e-005	+0.00e+000
116	+2.80e-001	-1.45e-001	-3.11e+000	+1.15e-002	+2.06e-003	+7.66e-005
117	+2.55e-001	-1.45e-001	-2.83e+000	+4.66e-004	+2.22e-003	+3.48e-005
118	+6.73e-002	-1.48e-001	-3.13e+000	+1.15e-002	-2.08e-003	-6.78e-005
119	+6.96e-002	-1.48e-001	-2.84e+000	+4.81e-004	-2.24e-003	-2.78e-005
120	+6.86e-002	-1.48e-001	-7.03e+000	+3.33e-004	-2.16e-003	-2.72e-006
121	+2.67e-001	-1.45e-001	-7.02e+000	+3.30e-004	+2.14e-003	+3.29e-005
122	-1.56e-001	+6.46e-002	-3.64e+000	+2.25e-002	+7.25e-003	+2.17e-004
123	+5.02e-001	+9.75e-002	-4.00e+000	+2.59e-002	-7.17e-003	-2.03e-004

MASSIME DEFORMAZIONI NODALI

	Trasl.X	Trasl.Y	Trasl.Z	Rotaz.X	Rotaz.Y	Rotaz.Z	DLMax
Deform. nodali	+8.44e-001	-3.32e-001	-7.03e+000	+2.59e-002	+7.25e-003	-2.22e-003	+7.04e+000
Nodo	24	1	120	123	2	24	120

COMBINAZIONE DI CARICO: 72 - DESCRIZIONE: COPIA DI STATICA_3.3.2

Nodo	Trasl.X	Trasl.Y	Trasl._Z	Rotaz.X	Rotaz.Y	Rotaz.Z
1	-4.73e+000	-2.77e-001	-9.07e-001	+9.68e-004	+8.70e-004	+3.00e-005
2	-5.19e+000	-1.73e-003	-3.74e-001	+1.84e-002	+4.94e-003	+4.56e-005
3	-4.88e+000	-2.94e-001	-2.95e-001	+1.87e-002	-7.27e-003	-3.78e-004
4	-4.46e+000	-2.92e-001	-1.72e-001	-1.46e-003	-4.68e-003	-1.32e-004
5	-4.60e+000	+2.27e-003	-3.73e-001	+4.52e-004	-3.27e-003	-5.44e-004
6	-4.83e+000	-2.74e-001	-1.70e+000	-4.29e-003	+8.37e-004	+9.75e-004
7	-4.86e+000	-2.72e-001	-8.60e-001	-3.30e-004	+1.31e-003	+6.23e-004
8	-5.05e+000	-2.82e-001	-2.39e+000	-6.76e-003	+6.91e-005	+1.62e-003
9	-4.95e+000	-2.82e-001	-1.29e+000	+9.94e-004	+2.13e-004	+5.80e-004
10	-5.08e+000	-2.89e-001	-2.45e+000	-7.08e-003	+1.10e-004	+1.73e-003
11	-4.94e+000	-2.88e-001	-1.19e+000	+8.23e-004	+1.78e-005	+6.35e-004
12	-5.13e+000	-2.95e-001	-2.53e+000	-7.22e-003	-2.50e-004	+1.80e-003
13	-4.98e+000	-2.95e-001	-1.21e+000	+8.77e-004	-7.35e-004	+6.21e-004
14	-4.42e+000	-2.92e-001	-8.63e-001	-2.73e-003	-4.68e-003	-1.32e-004
15	-4.99e+000	-2.94e-001	-5.90e+000	+2.00e-002	-7.27e-003	-3.78e-004
16	-5.03e+000	-2.97e-001	-2.08e+000	-6.37e-003	-2.22e-003	+1.69e-003
17	-4.84e+000	-2.99e-001	-6.69e-001	+3.88e-004	-3.51e-003	+6.66e-004
18	-4.83e+000	-2.73e-001	+3.86e-002	+2.32e-003	+1.51e-004	+1.10e-003
19	-5.16e+000	-2.73e-001	-1.23e+000	+5.16e-004	+2.70e-004	-5.95e-004
20	-5.02e+000	-2.07e-001	+3.55e-001	+3.53e-003	+2.47e-005	+1.91e-003
21	-5.25e+000	-2.08e-001	-1.09e+000	+1.33e-006	+1.21e-004	-1.09e-003
22	-5.03e+000	-1.50e-001	+3.95e-001	+3.60e-003	+3.61e-004	+1.97e-003
23	-5.22e+000	-1.49e-001	-1.06e+000	+1.45e-004	+7.39e-004	-9.95e-004
24	-5.05e+000	-9.44e-002	+4.64e-001	+3.41e-003	+5.52e-004	+1.90e-003
25	-5.29e+000	-9.43e-002	-8.40e-001	+2.33e-004	+1.26e-003	-9.58e-004
26	-4.45e+000	+2.27e-003	-1.97e-001	+6.73e-004	-3.27e-003	-5.44e-004
27	-5.18e+000	-1.73e-003	-5.57e+000	+1.82e-002	+4.94e-003	+4.56e-005
28	-4.95e+000	-3.65e-002	+3.46e-001	+2.69e-003	+1.50e-006	+1.44e-003
29	-5.29e+000	-3.79e-002	-7.14e-001	+6.59e-004	+8.30e-004	-6.69e-004
30	+0.00e+000	+0.00e+000	-2.73e-001	+2.13e-004	+2.38e-005	+0.00e+000
31	+0.00e+000	+0.00e+000	-2.74e-001	+2.13e-004	-1.27e-004	+0.00e+000
32	+0.00e+000	+0.00e+000	+1.07e-001	+2.96e-004	-1.05e-003	+0.00e+000

Nodo	Trasl.X	Trasl.Y	Trasl._Z	Rotaz.X	Rotaz.Y	Rotaz.Z
33	+0.00e+000	+0.00e+000	-2.39e-001	+1.54e-004	-2.34e-004	+0.00e+000
34	+0.00e+000	+0.00e+000	-1.61e-001	+4.97e-005	-3.50e-004	+0.00e+000
35	+0.00e+000	+0.00e+000	+5.58e-002	-2.99e-004	-1.30e-003	+0.00e+000
36	+0.00e+000	+0.00e+000	-1.80e-001	+5.94e-005	-6.22e-004	+0.00e+000
37	+0.00e+000	+0.00e+000	-2.87e-001	-1.51e-004	-1.66e-003	+0.00e+000
38	+0.00e+000	+0.00e+000	-3.60e-001	+2.96e-004	-1.24e-003	+0.00e+000
39	+0.00e+000	+0.00e+000	-3.68e-001	-2.38e-004	-1.41e-003	+0.00e+000
40	-4.57e+000	-1.75e-001	-6.25e-001	+1.58e-003	-6.78e-005	-2.93e-004
41	+0.00e+000	+0.00e+000	-4.03e-001	-2.38e-004	-1.41e-003	+0.00e+000
42	-4.56e+000	-2.72e-001	-6.03e-001	-2.07e-006	+6.92e-004	+6.36e-005
43	-4.63e+000	-2.92e-001	-7.02e-001	-3.31e-003	+3.38e-004	+1.31e-003
44	-4.57e+000	-1.36e-001	-5.21e-001	+2.29e-003	+5.26e-004	+6.53e-004
45	-4.77e+000	-1.75e-001	-9.71e-001	-2.69e-004	+4.32e-004	-2.57e-004
46	+0.00e+000	+0.00e+000	-2.80e-001	+2.13e-004	-1.27e-004	+0.00e+000
47	-4.83e+000	-2.90e-001	-1.02e+000	+4.56e-003	+1.48e-004	-1.87e-003
48	-4.73e+000	-1.35e-001	-7.60e-001	-1.39e-003	+8.72e-004	-8.32e-004
49	-4.58e+000	-2.92e-001	-1.96e-001	-3.77e-005	-7.00e-003	-2.17e-004
50	-4.86e+000	+1.58e-003	-2.96e-001	-1.46e-003	+4.91e-003	-3.26e-004
51	-5.09e+000	-1.75e-001	-1.14e+000	+8.41e-003	+5.16e-004	-2.00e-004
52	+0.00e+000	+0.00e+000	-3.68e-001	-2.96e-004	-1.24e-003	+0.00e+000
53	-5.04e+000	-2.70e-001	-1.07e+000	-4.87e-004	+1.06e-003	+1.15e-005
54	-5.16e+000	-2.91e-001	-1.23e+000	-2.94e-003	+2.44e-004	+1.15e-003
55	-5.04e+000	-1.36e-001	-8.90e-001	+1.43e-003	+1.03e-003	+3.09e-004
56	-4.62e+000	-3.65e-002	-3.59e-001	+1.78e-003	+1.50e-006	+4.09e-004
57	-4.60e+000	-9.44e-002	-4.21e-001	+2.14e-003	+5.52e-004	+6.02e-004
58	-4.56e+000	-1.50e-001	-5.44e-001	+2.34e-003	+3.61e-004	+6.71e-004
59	-4.56e+000	-2.07e-001	-5.66e-001	+2.27e-003	+2.47e-005	+6.18e-004
60	-4.56e+000	-2.73e-001	-5.91e-001	+1.85e-003	+1.51e-004	+4.10e-004
61	-4.57e+000	-2.97e-001	-4.74e-001	-3.35e-003	-2.22e-003	+1.32e-003
62	-4.66e+000	-2.95e-001	-7.37e-001	-3.44e-003	-2.50e-004	+1.30e-003
63	-4.62e+000	-2.89e-001	-6.89e-001	-3.30e-003	+1.10e-004	+1.24e-003
64	-4.62e+000	-2.82e-001	-7.27e-001	-2.97e-003	+6.91e-005	+1.12e-003
65	-4.57e+000	-2.74e-001	-6.18e-001	-2.23e-003	+8.37e-004	+7.72e-004
66	-4.84e+000	-3.66e-002	-3.84e-001	-1.51e-003	+7.87e-004	-9.93e-004
67	-4.78e+000	-9.44e-002	-5.86e-001	-1.49e-003	+1.10e-003	-9.50e-004
68	-4.72e+000	-1.50e-001	-8.00e-001	-1.32e-003	+6.19e-004	-8.93e-004
69	-4.72e+000	-2.07e-001	-8.52e-001	-1.10e-003	+7.91e-005	-8.12e-004
70	-4.73e+000	-2.72e-001	-8.91e-001	-5.71e-004	+1.99e-004	-6.96e-004
71	-4.73e+000	-2.98e-001	-6.05e-001	+4.01e-003	-3.05e-003	-1.59e-003
72	-4.86e+000	-2.95e-001	-1.01e+000	+4.49e-003	-6.97e-004	-1.81e-003
73	-4.82e+000	-2.89e-001	-1.02e+000	+4.59e-003	-2.99e-005	-1.85e-003
74	-4.82e+000	-2.82e-001	-1.07e+000	+4.35e-003	+1.61e-004	-1.77e-003
75	-4.74e+000	-2.76e-001	-9.26e-001	+3.50e-003	+1.08e-003	-1.33e-003
76	-5.17e+000	-3.79e-002	-4.63e-001	+1.57e-003	+8.30e-004	+3.59e-004
77	-5.11e+000	-9.43e-002	-6.87e-001	+1.50e-003	+1.26e-003	+3.36e-004
78	-5.03e+000	-1.49e-001	-9.37e-001	+1.41e-003	+7.39e-004	+2.99e-004
79	-5.03e+000	-2.08e-001	-1.00e+000	+1.27e-003	+1.21e-004	+2.05e-004
80	-5.04e+000	-2.73e-001	-1.05e+000	+9.85e-004	+2.70e-004	+9.64e-005
81	-5.05e+000	-2.99e-001	-7.66e-001	-2.63e-003	-3.51e-003	+1.03e-003
82	-5.19e+000	-2.95e-001	-1.22e+000	-2.91e-003	-7.35e-004	+1.12e-003
83	-5.15e+000	-2.88e-001	-1.22e+000	-2.96e-003	+1.78e-005	+1.13e-003
84	-5.15e+000	-2.82e-001	-1.27e+000	-2.79e-003	+2.13e-004	+1.08e-003
85	-5.05e+000	-2.72e-001	-1.10e+000	-2.39e-003	+1.31e-003	+8.25e-004
106	+0.00e+000	+0.00e+000	-3.92e-001	+2.96e-004	-1.24e-003	+0.00e+000
107	+0.00e+000	+0.00e+000	-1.52e-001	+4.97e-005	-3.50e-004	+0.00e+000
108	+0.00e+000	+0.00e+000	-2.71e-001	+2.13e-004	-1.27e-004	+0.00e+000
109	+0.00e+000	+0.00e+000	-3.74e-001	-2.38e-004	-1.41e-003	+0.00e+000
110	+0.00e+000	+0.00e+000	-1.59e-001	+4.97e-005	-3.50e-004	+0.00e+000
111	+0.00e+000	+0.00e+000	-1.64e-001	+5.94e-005	-6.22e-004	+0.00e+000
112	+0.00e+000	+0.00e+000	-3.28e-001	-1.51e-004	-1.66e-003	+0.00e+000
113	+0.00e+000	+0.00e+000	-2.51e-002	-4.31e-004	-1.60e-003	+0.00e+000
114	+0.00e+000	+0.00e+000	-2.71e-001	+3.00e-004	-5.59e-004	+0.00e+000
115	+0.00e+000	+0.00e+000	-3.75e-002	-1.37e-005	-8.16e-005	+0.00e+000
116	-5.02e+000	-2.19e-001	-2.63e+000	+1.14e-002	+2.98e-003	-5.64e-005

Nodo	Trasl.X	Trasl.Y	Trasl._Z	Rotaz.X	Rotaz.Y	Rotaz.Z
117	-4.70e+000	-2.19e-001	-2.44e+000	+2.96e-004	+2.99e-003	-6.72e-005
118	-5.13e+000	-1.01e-001	-2.32e+000	+1.13e-002	-2.40e-003	-2.39e-004
119	-4.80e+000	-1.01e-001	-2.18e+000	-2.16e-004	-2.51e-003	-1.56e-004
120	-4.97e+000	-1.01e-001	-6.30e+000	+1.44e-004	-2.46e-003	-4.28e-004
121	-4.86e+000	-2.19e-001	-6.58e+000	+2.07e-004	+2.98e-003	-4.12e-004
122	-5.24e+000	+2.08e-001	-3.52e+000	+2.21e-002	+4.94e-003	+4.56e-005
123	-4.87e+000	-5.59e-002	-3.87e+000	+2.60e-002	-7.27e-003	-3.78e-004

MASSIME DEFORMAZIONI NODALI

	Trasl.X	Trasl.Y	Trasl.Z	Rotaz.X	Rotaz.Y	Rotaz.Z	DLMax
Deform. nodali	-5.29e+000	-2.99e-001	-6.58e+000	+2.60e-002	-7.27e-003	+1.97e-003	+8.18e+000
Nodo	29	17	121	123	3	22	121

COMBINAZIONE DI CARICO: 73 - DESCRIZIONE: COPIA DI STATICA_2.2.1.1

Nodo	Trasl.X	Trasl.Y	Trasl._Z	Rotaz.X	Rotaz.Y	Rotaz.Z
1	-2.65e-001	-3.18e-001	-1.85e+000	+3.84e-003	-3.04e-003	+1.09e-003
2	-5.15e-001	-1.29e-001	-5.96e-001	+1.91e-002	+8.06e-003	+2.40e-004
3	+2.03e-001	-1.44e-001	-4.72e-001	+1.86e-002	-7.78e-003	-2.37e-004
4	+4.90e-002	-1.40e-001	-4.07e-001	-8.39e-004	-1.57e-003	+1.87e-004
5	-3.98e-001	-1.23e-001	-5.26e-001	-3.57e-003	+2.62e-003	-6.17e-004
6	-2.29e-001	-3.09e-001	-1.90e+000	-1.71e-003	+1.22e-004	-6.77e-005
7	-3.75e-002	-3.08e-001	-2.15e+000	+6.02e-005	+2.25e-004	+7.19e-004
8	-2.82e-001	-2.78e-001	-2.08e+000	-2.48e-003	-2.03e-004	-4.13e-005
9	-9.51e-003	-2.78e-001	-2.31e+000	+7.35e-004	-2.43e-004	+1.07e-003
10	-2.75e-001	-2.42e-001	-2.00e+000	-2.62e-003	-6.87e-004	-1.64e-005
11	-4.33e-003	-2.42e-001	-2.13e+000	+7.20e-004	-1.09e-003	+1.05e-003
12	-2.52e-001	-2.07e-001	-1.85e+000	-2.81e-003	-1.45e-003	+6.14e-005
13	+6.77e-002	-2.07e-001	-1.80e+000	+7.78e-004	-2.39e-003	+1.04e-003
14	-4.39e-003	-1.40e-001	-8.02e-001	-1.56e-003	-1.57e-003	+1.87e-004
15	+1.35e-001	-1.44e-001	-5.92e+000	+1.93e-002	-7.78e-003	-2.37e-004
16	-1.63e-001	-1.68e-001	-1.39e+000	-2.67e-003	-2.62e-003	+2.56e-004
17	+2.54e-001	-1.70e-001	-1.08e+000	+6.46e-004	-4.18e-003	+9.01e-004
18	+1.61e-001	-3.10e-001	-4.13e+000	-1.02e-002	-1.66e-003	-9.51e-004
19	-1.05e+000	-3.10e-001	-1.89e+000	-1.78e-004	-2.29e-003	-3.35e-003
20	+2.05e-001	-2.67e-001	-5.73e+000	-1.61e-002	-2.95e-004	-3.70e-004
21	-1.21e+000	-2.67e-001	-2.91e+000	+3.28e-003	-4.01e-004	-4.86e-003
22	+2.84e-001	-2.27e-001	-5.85e+000	-1.67e-002	-1.38e-004	-6.16e-004
23	-1.23e+000	-2.27e-001	-2.70e+000	+2.93e-003	+3.00e-005	-4.97e-003
24	+3.69e-001	-1.91e-001	-5.94e+000	-1.69e-002	+8.43e-004	-6.68e-004
25	-1.14e+000	-1.91e-001	-2.68e+000	+2.97e-003	+1.62e-003	-4.96e-003
26	-2.22e-001	-1.23e-001	-2.09e+000	-6.11e-003	+2.62e-003	-6.17e-004
27	-4.46e-001	-1.29e-001	-6.60e+000	+2.17e-002	+8.06e-003	+2.40e-004
28	+2.93e-001	-1.52e-001	-4.85e+000	-1.47e-002	+4.67e-003	-1.17e-003
29	-1.28e+000	-1.54e-001	-1.46e+000	+1.48e-003	+6.99e-003	-4.30e-003
30	+0.00e+000	+0.00e+000	-1.00e-001	+3.68e-004	+7.96e-004	+0.00e+000
31	+0.00e+000	+0.00e+000	-4.46e-001	+3.68e-004	+8.24e-004	+0.00e+000
32	+0.00e+000	+0.00e+000	-6.31e-002	+5.10e-004	-1.14e-003	+0.00e+000
33	+0.00e+000	+0.00e+000	-1.21e-001	-1.35e-004	+8.35e-004	+0.00e+000
34	+0.00e+000	+0.00e+000	-3.92e-001	-1.78e-004	+8.27e-004	+0.00e+000
35	+0.00e+000	+0.00e+000	-1.01e-001	-2.27e-004	-1.23e-003	+0.00e+000
36	+0.00e+000	+0.00e+000	-3.32e-001	-9.46e-005	+7.93e-004	+0.00e+000
37	+0.00e+000	+0.00e+000	-4.07e-001	-1.55e-004	-1.21e-003	+0.00e+000
38	+0.00e+000	+0.00e+000	-5.58e-001	+5.10e-004	-1.19e-003	+0.00e+000
39	+0.00e+000	+0.00e+000	-5.01e-001	-2.81e-004	-1.23e-003	+0.00e+000
40	-1.29e-001	-1.22e-001	-1.55e+000	+1.61e-003	-6.88e-005	-4.74e-005
41	+0.00e+000	+0.00e+000	-5.32e-001	-2.81e-004	-1.23e-003	+0.00e+000
42	-2.23e-001	-3.08e-001	-1.49e+000	-2.63e-003	-2.70e-003	-9.80e-004
43	-2.40e-001	-2.35e-001	-1.34e+000	-8.88e-004	-7.51e-004	+5.33e-004
44	-4.58e-002	-2.23e-001	-1.73e+000	-7.68e-003	-4.92e-004	-3.30e-003
45	-1.68e-001	-1.22e-001	-1.96e+000	+2.75e-004	-1.22e-004	-1.44e-005
46	+0.00e+000	+0.00e+000	-4.55e-001	+3.68e-004	+8.24e-004	+0.00e+000
47	-3.09e-001	-2.32e-001	-1.67e+000	+2.22e-003	-1.09e-003	-7.24e-004
48	-4.79e-002	-2.12e-001	-2.08e+000	+8.61e-003	-2.56e-004	+3.32e-003

Nodo	Trasl.X	Trasl.Y	Trasl._Z	Rotaz.X	Rotaz.Y	Rotaz.Z
49	+9.28e-002	-1.41e-001	-3.53e-001	-5.43e-004	-7.43e-003	+1.60e-005
50	-5.32e-001	-1.23e-001	-4.37e-001	+9.09e-004	+7.65e-003	+5.31e-006
51	-9.46e-002	-1.21e-001	-2.33e+000	+8.42e-003	-1.69e-004	-1.23e-007
52	+0.00e+000	+0.00e+000	-5.70e-001	+5.09e-004	-1.19e-003	+0.00e+000
53	-2.15e-001	-3.07e-001	-2.21e+000	-2.53e-003	-3.66e-003	-8.32e-004
54	-2.61e-001	-2.34e-001	-1.99e+000	-1.02e-003	-1.26e-003	+5.82e-004
55	+4.23e-002	-2.20e-001	-2.49e+000	-6.00e-003	-3.75e-004	-2.61e-003
56	-1.79e-001	-1.52e-001	-1.15e+000	-7.61e-003	+4.67e-003	-3.11e-003
57	+4.54e-003	-1.91e-001	-1.75e+000	-7.93e-003	+8.43e-004	-3.11e-003
58	-6.56e-002	-2.27e-001	-1.71e+000	-7.73e-003	-1.38e-004	-3.06e-003
59	-7.46e-002	-2.67e-001	-1.77e+000	-7.09e-003	-2.95e-004	-2.82e-003
60	-2.02e-001	-3.10e-001	-1.54e+000	-5.52e-003	-1.66e-003	-2.23e-003
61	-6.16e-002	-1.68e-001	-7.34e-001	-1.21e-003	-2.62e-003	+6.56e-004
62	-2.00e-001	-2.07e-001	-1.17e+000	-1.05e-003	-1.45e-003	+5.42e-004
63	-2.46e-001	-2.42e-001	-1.38e+000	-8.63e-004	-6.87e-004	+4.65e-004
64	-2.59e-001	-2.78e-001	-1.49e+000	-7.20e-004	-2.03e-004	+4.40e-004
65	-2.27e-001	-3.09e-001	-1.49e+000	-6.15e-004	+1.22e-004	+2.31e-004
66	-2.54e-001	-1.52e-001	-1.24e+000	+7.69e-003	+6.00e-003	+2.63e-003
67	-7.72e-003	-1.91e-001	-2.04e+000	+8.62e-003	+1.45e-003	+2.95e-003
68	-6.78e-002	-2.27e-001	-2.08e+000	+8.78e-003	+6.96e-005	+3.02e-003
69	-8.15e-002	-2.67e-001	-2.18e+000	+8.33e-003	-3.29e-004	+2.82e-003
70	-2.40e-001	-3.11e-001	-1.91e+000	+6.68e-003	-1.93e-003	+2.13e-003
71	-6.04e-002	-1.69e-001	-8.10e-001	+1.75e-003	-3.63e-003	-4.44e-004
72	-2.51e-001	-2.07e-001	-1.42e+000	+2.10e-003	-2.07e-003	-6.11e-004
73	-3.17e-001	-2.42e-001	-1.72e+000	+2.29e-003	-9.39e-004	-6.76e-004
74	-3.24e-001	-2.77e-001	-1.86e+000	+2.29e-003	-1.92e-004	-7.27e-004
75	-2.70e-001	-3.11e-001	-1.86e+000	+2.18e-003	+2.11e-004	-4.62e-004
76	-1.91e-001	-1.54e-001	-1.53e+000	-5.60e-003	+6.99e-003	-2.37e-003
77	+9.43e-002	-1.91e-001	-2.46e+000	-6.00e-003	+1.62e-003	-2.51e-003
78	+1.80e-002	-2.27e-001	-2.48e+000	-6.04e-003	+3.00e-005	-2.53e-003
79	+1.64e-003	-2.67e-001	-2.59e+000	-5.69e-003	-4.01e-004	-2.42e-003
80	-1.85e-001	-3.10e-001	-2.27e+000	-4.88e-003	-2.29e-003	-2.07e-003
81	+2.62e-002	-1.70e-001	-9.98e-001	-8.18e-004	-4.18e-003	+5.00e-004
82	-1.94e-001	-2.07e-001	-1.70e+000	-9.79e-004	-2.39e-003	+5.57e-004
83	-2.70e-001	-2.42e-001	-2.05e+000	-1.04e-003	-1.09e-003	+5.73e-004
84	-2.81e-001	-2.78e-001	-2.22e+000	-1.02e-003	-2.43e-004	+5.92e-004
85	-2.21e-001	-3.08e-001	-2.21e+000	-1.03e-003	+2.25e-004	+4.20e-004
106	+0.00e+000	+0.00e+000	-5.87e-001	+5.10e-004	-1.19e-003	+0.00e+000
107	+0.00e+000	+0.00e+000	-4.12e-001	-1.78e-004	+8.27e-004	+0.00e+000
108	+0.00e+000	+0.00e+000	-4.66e-001	+3.68e-004	+8.24e-004	+0.00e+000
109	+0.00e+000	+0.00e+000	-5.08e-001	-2.81e-004	-1.23e-003	+0.00e+000
110	+0.00e+000	+0.00e+000	-3.96e-001	-1.78e-004	+8.27e-004	+0.00e+000
111	+0.00e+000	+0.00e+000	-3.52e-001	-9.46e-005	+7.93e-004	+0.00e+000
112	+0.00e+000	+0.00e+000	-4.37e-001	-1.55e-004	-1.21e-003	+0.00e+000
113	+0.00e+000	+0.00e+000	-2.08e-001	-2.11e-004	-1.21e-003	+0.00e+000
114	+0.00e+000	+0.00e+000	-2.01e-001	-1.16e-004	+8.01e-004	+0.00e+000
115	+0.00e+000	+0.00e+000	-4.88e-002	-2.18e-005	-6.73e-005	+0.00e+000
116	+1.52e-002	-1.20e-001	-3.48e+000	+1.13e-002	+1.77e-003	+2.47e-005
117	-7.16e-002	-1.20e-001	-3.16e+000	+4.62e-004	+2.01e-003	-1.34e-005
118	-2.50e-001	-1.12e-001	-3.59e+000	+1.16e-002	-2.02e-003	-5.35e-005
119	-3.03e-001	-1.12e-001	-3.24e+000	+9.85e-004	-2.19e-003	-1.18e-005
120	-2.76e-001	-1.12e-001	-7.54e+000	+4.15e-004	-2.11e-003	+6.91e-005
121	-2.84e-002	-1.20e-001	-7.45e+000	+3.78e-004	+1.89e-003	+1.13e-004
122	-5.59e-001	+8.86e-002	-3.86e+000	+2.28e-002	+8.06e-003	+2.40e-004
123	+2.45e-001	+9.25e-002	-4.03e+000	+2.58e-002	-7.78e-003	-2.37e-004

MASSIME DEFORMAZIONI NODALI

	Trasl.X	Trasl.Y	Trasl.Z	Rotaz.X	Rotaz.Y	Rotaz.Z	DLMax
Deform. nodali	-1.28e+000	-3.18e-001	-7.54e+000	+2.58e-002	+8.06e-003	-4.97e-003	+7.55e+000
Nodo	29	1	120	123	2	23	120

COMBINAZIONE DI CARICO: 74 - DESCRIZIONE: COPIA DI STATICA_2.2.2.1

Nodo	Trasl.X	Trasl.Y	Trasl._Z	Rotaz.X	Rotaz.Y	Rotaz.Z
------	---------	---------	----------	---------	---------	---------

Nodo	Trasl.X	Trasl.Y	Trasl._Z	Rotaz.X	Rotaz.Y	Rotaz.Z
1	-2.66e-001	-3.24e-001	-1.67e+000	+3.58e-003	-2.91e-003	+1.02e-003
2	-4.87e-001	-1.36e-001	-5.19e-001	+1.90e-002	+7.64e-003	+2.25e-004
3	+1.75e-001	-1.52e-001	-3.95e-001	+1.85e-002	-7.36e-003	-2.22e-004
4	+2.61e-002	-1.49e-001	-3.25e-001	-5.69e-004	-1.36e-003	+1.60e-004
5	-3.77e-001	-1.31e-001	-4.44e-001	-3.30e-003	+2.41e-003	-5.90e-004
6	-2.14e-001	-3.16e-001	-1.57e+000	-1.13e-003	+3.41e-005	-1.02e-004
7	-7.41e-002	-3.15e-001	-1.96e+000	+4.03e-005	+1.13e-004	+5.70e-004
8	-2.57e-001	-2.84e-001	-1.69e+000	-1.70e-003	-2.09e-004	-7.29e-005
9	-5.19e-002	-2.85e-001	-2.07e+000	+5.86e-004	-2.50e-004	+8.59e-004
10	-2.49e-001	-2.49e-001	-1.62e+000	-1.82e-003	-6.55e-004	-5.40e-005
11	-4.78e-002	-2.49e-001	-1.91e+000	+5.85e-004	-1.06e-003	+8.35e-004
12	-2.25e-001	-2.15e-001	-1.47e+000	-2.00e-003	-1.33e-003	+2.20e-005
13	+2.47e-002	-2.15e-001	-1.59e+000	+6.45e-004	-2.24e-003	+8.19e-004
14	-1.96e-002	-1.49e-001	-6.07e-001	-1.12e-003	-1.36e-003	+1.60e-004
15	+1.11e-001	-1.52e-001	-5.79e+000	+1.91e-002	-7.36e-003	-2.22e-004
16	-1.48e-001	-1.76e-001	-1.08e+000	-1.94e-003	-2.27e-003	+2.00e-004
17	+1.97e-001	-1.78e-001	-9.48e-001	+5.72e-004	-3.74e-003	-7.05e-004
18	+1.41e-001	-3.16e-001	-3.80e+000	-9.65e-003	-1.57e-003	-9.06e-004
19	-1.01e+000	-3.17e-001	-1.70e+000	-1.98e-004	-2.18e-003	-3.19e-003
20	+1.79e-001	-2.74e-001	-5.34e+000	-1.53e-002	-2.91e-004	-3.39e-004
21	-1.17e+000	-2.74e-001	-2.67e+000	+3.14e-003	-3.95e-004	-4.65e-003
22	+2.55e-001	-2.35e-001	-5.46e+000	-1.59e-002	-1.70e-004	-5.77e-004
23	-1.18e+000	-2.35e-001	-2.48e+000	+2.80e-003	-9.88e-006	-4.76e-003
24	+3.40e-001	-1.99e-001	-5.57e+000	-1.61e-002	+7.26e-004	-6.28e-004
25	-1.10e+000	-1.99e-001	-2.48e+000	+2.83e-003	+1.47e-003	-4.74e-003
26	-2.09e-001	-1.31e-001	-1.90e+000	-5.67e-003	+2.41e-003	-5.90e-004
27	-4.23e-001	-1.36e-001	-6.46e+000	+2.14e-002	+7.64e-003	+2.25e-004
28	+2.76e-001	-1.60e-001	-4.54e+000	-1.40e-002	+4.33e-003	-1.12e-003
29	-1.22e+000	-1.62e-001	-1.33e+000	+6.55e-003	-4.11e-003	-4.71e-003
30	+0.00e+000	+0.00e+000	-7.05e-002	+3.25e-004	+6.95e-004	+0.00e+000
31	+0.00e+000	+0.00e+000	-3.72e-001	+3.25e-004	+7.18e-004	+0.00e+000
32	+0.00e+000	+0.00e+000	-3.33e-002	+4.66e-004	-1.04e-003	+0.00e+000
33	+0.00e+000	+0.00e+000	-9.06e-002	-1.05e-004	+6.83e-004	+0.00e+000
34	+0.00e+000	+0.00e+000	-3.12e-001	-1.36e-004	+6.76e-004	+0.00e+000
35	+0.00e+000	+0.00e+000	-7.05e-002	-1.97e-004	-1.08e-003	+0.00e+000
36	+0.00e+000	+0.00e+000	-2.67e-001	-6.89e-005	+6.56e-004	+0.00e+000
37	+0.00e+000	+0.00e+000	-3.42e-001	-1.30e-004	-1.07e-003	+0.00e+000
38	+0.00e+000	+0.00e+000	-4.84e-001	+4.66e-004	-1.08e-003	+0.00e+000
39	+0.00e+000	+0.00e+000	-4.22e-001	-2.39e-004	-1.08e-003	+0.00e+000
40	-1.31e-001	-1.44e-001	-1.36e+000	+1.62e-003	-6.89e-005	-4.73e-005
41	+0.00e+000	+0.00e+000	-4.49e-001	-2.39e-004	-1.08e-003	+0.00e+000
42	-2.25e-001	-3.16e-001	-1.31e+000	-2.36e-003	-2.59e-003	-9.31e-004
43	-2.32e-001	-2.42e-001	-1.15e+000	-4.97e-004	-7.29e-004	+3.72e-004
44	-5.60e-002	-2.30e-001	-1.54e+000	-7.29e-003	-5.15e-004	-3.14e-003
45	-1.69e-001	-1.44e-001	-1.77e+000	+1.17e-004	-1.22e-004	-1.42e-005
46	+0.00e+000	+0.00e+000	-3.80e-001	+3.25e-004	+7.18e-004	+0.00e+000
47	-3.00e-001	-2.40e-001	-1.48e+000	+1.85e-003	-1.06e-003	-5.74e-004
48	-5.93e-002	-2.20e-001	-1.90e+000	+8.24e-003	-2.84e-004	+3.17e-003
49	+6.67e-002	-1.49e-001	-2.85e-001	-6.82e-004	-7.02e-003	+3.02e-005
50	-5.08e-001	-1.31e-001	-3.69e-001	+7.74e-004	+7.24e-003	-8.62e-006
51	-9.49e-002	-1.43e-001	-2.12e+000	+8.60e-003	-1.69e-004	+3.44e-008
52	+0.00e+000	+0.00e+000	-4.95e-001	+4.66e-004	-1.08e-003	+0.00e+000
53	-2.15e-001	-3.15e-001	-2.00e+000	-2.34e-003	-3.51e-003	-8.04e-004
54	-2.49e-001	-2.41e-001	-1.78e+000	-7.49e-004	-1.23e-003	+4.71e-004
55	+3.03e-002	-2.28e-001	-2.28e+000	-5.73e-003	-4.00e-004	-2.50e-003
56	-1.74e-001	-1.60e-001	-1.02e+000	-7.22e-003	+4.33e-003	-2.96e-003
57	-5.49e-003	-1.99e-001	-1.57e+000	-7.53e-003	+7.26e-004	-2.96e-003
58	-7.54e-002	-2.35e-001	-1.52e+000	-7.33e-003	-1.70e-004	-2.91e-003
59	-8.45e-002	-2.74e-001	-1.58e+000	-6.72e-003	-2.91e-004	-2.68e-003
60	-2.04e-001	-3.16e-001	-1.35e+000	-5.20e-003	-1.57e-003	-2.12e-003
61	-6.92e-002	-1.76e-001	-6.08e-001	-8.18e-004	-2.27e-003	+5.08e-004
62	-1.92e-001	-2.15e-001	-9.94e-001	-6.52e-004	-1.33e-003	+3.92e-004
63	-2.38e-001	-2.49e-001	-1.19e+000	-4.69e-004	-6.55e-004	+3.16e-004
64	-2.52e-001	-2.84e-001	-1.30e+000	-3.49e-004	-2.09e-004	+2.97e-004

Nodo	Trasl.X	Trasl.Y	Trasl._Z	Rotaz.X	Rotaz.Y	Rotaz.Z
65	-2.27e-001	-3.16e-001	-1.31e+000	-2.92e-004	+3.41e-005	+1.28e-004
66	-2.48e-001	-1.60e-001	-1.12e+000	+7.34e-003	+5.61e-003	+2.50e-003
67	-1.88e-002	-1.99e-001	-1.87e+000	+8.25e-003	+1.31e-003	+2.81e-003
68	-7.86e-002	-2.35e-001	-1.89e+000	+8.40e-003	+3.13e-005	+2.88e-003
69	-9.25e-002	-2.74e-001	-1.98e+000	+7.97e-003	-3.25e-004	+2.68e-003
70	-2.42e-001	-3.17e-001	-1.72e+000	+6.37e-003	-1.83e-003	+2.03e-003
71	-6.89e-002	-1.77e-001	-6.91e-001	+1.41e-003	-3.23e-003	-3.19e-004
72	-2.42e-001	-2.15e-001	-1.24e+000	+1.72e-003	-1.93e-003	-4.76e-004
73	-3.08e-001	-2.49e-001	-1.53e+000	+1.91e-003	-9.02e-004	-5.40e-004
74	-3.15e-001	-2.84e-001	-1.67e+000	+1.93e-003	-1.98e-004	-5.93e-004
75	-2.70e-001	-3.17e-001	-1.67e+000	+1.87e-003	+1.12e-004	-3.70e-004
76	-1.83e-001	-1.62e-001	-1.39e+000	-5.34e-003	+6.55e-003	-2.27e-003
77	+8.22e-002	-1.99e-001	-2.26e+000	-5.73e-003	+1.47e-003	-2.40e-003
78	+6.61e-003	-2.35e-001	-2.27e+000	-5.77e-003	-9.88e-006	-2.42e-003
79	-9.84e-003	-2.74e-001	-2.37e+000	-5.43e-003	-3.95e-004	-2.31e-003
80	-1.87e-001	-3.17e-001	-2.06e+000	-4.64e-003	-2.18e-003	-1.98e-003
81	+1.81e-002	-1.78e-001	-8.63e-001	-5.54e-004	-3.74e-003	+3.97e-004
82	-1.82e-001	-2.15e-001	-1.50e+000	-7.07e-004	-2.24e-003	+4.49e-004
83	-2.60e-001	-2.49e-001	-1.84e+000	-7.67e-004	-1.06e-003	+4.65e-004
84	-2.70e-001	-2.85e-001	-2.00e+000	-7.66e-004	-2.50e-004	+4.89e-004
85	-2.20e-001	-3.15e-001	-2.00e+000	-7.99e-004	+1.13e-004	+3.40e-004
106	+0.00e+000	+0.00e+000	-5.11e-001	+4.66e-004	-1.08e-003	+0.00e+000
107	+0.00e+000	+0.00e+000	-1.36e-001	+6.76e-004	+0.00e+000	+0.00e+000
108	+0.00e+000	+0.00e+000	-3.90e-001	+3.25e-004	+7.18e-004	+0.00e+000
109	+0.00e+000	+0.00e+000	-4.28e-001	-2.39e-004	-1.08e-003	+0.00e+000
110	+0.00e+000	+0.00e+000	-3.16e-001	+6.76e-004	+0.00e+000	+0.00e+000
111	+0.00e+000	+0.00e+000	-2.83e-001	-6.89e-005	+6.56e-004	+0.00e+000
112	+0.00e+000	+0.00e+000	-3.68e-001	-1.30e-004	-1.07e-003	+0.00e+000
113	+0.00e+000	+0.00e+000	-1.66e-001	-1.86e-004	-1.07e-003	+0.00e+000
114	+0.00e+000	+0.00e+000	-1.59e-001	-9.14e-005	+6.62e-004	+0.00e+000
115	+0.00e+000	+0.00e+000	-3.75e-002	-1.88e-005	-5.95e-005	+0.00e+000
116	+4.69e-003	-1.39e-001	-3.24e+000	+1.14e-002	+1.77e-003	+4.13e-005
117	-8.19e-002	-1.39e-001	-2.94e+000	+3.05e-004	+1.99e-003	+2.49e-006
118	-2.40e-001	-1.31e-001	-3.35e+000	+1.16e-002	-2.02e-003	-7.00e-005
119	-2.94e-001	-1.31e-001	-3.02e+000	+8.29e-004	-2.17e-003	-2.79e-005
120	-2.67e-001	-1.31e-001	-7.24e+000	+3.89e-004	-2.09e-003	+7.13e-005
121	-3.87e-002	-1.39e-001	-7.14e+000	+3.52e-004	+1.88e-003	+1.13e-004
122	-5.30e-001	+7.98e-002	-3.76e+000	+2.27e-002	+7.64e-003	+2.25e-004
123	+2.15e-001	+8.41e-002	-3.94e+000	+2.58e-002	-7.36e-003	-2.22e-004

MASSIME DEFORMAZIONI NODALI

	Trasl.X	Trasl.Y	Trasl.Z	Rotaz.X	Rotaz.Y	Rotaz.Z	DLMax
Deform. nodali	-1.22e+000	-3.24e-001	-7.24e+000	+2.58e-002	+7.64e-003	-4.76e-003	+7.24e+000
Nodo	29	1	120	123	2	23	120

COMBINAZIONE DI CARICO: 75 - DESCRIZIONE: COPIA DI STATICA 4.1.1_VENTO_PREP

Nodo	Trasl.X	Trasl.Y	Trasl._Z	Rotaz.X	Rotaz.Y	Rotaz.Z
1	-1.55e-001	-2.89e-001	-1.28e+000	+1.91e-003	-6.49e-004	+3.46e-004
2	-4.01e-001	-1.35e-001	-4.43e-001	+1.88e-002	+6.81e-003	+2.20e-004
3	+5.92e-002	-1.43e-001	-4.40e-001	+1.86e-002	-6.89e-003	-2.29e-004
4	-1.95e-002	-1.40e-001	-3.79e-001	-1.09e-003	-1.28e-003	+2.63e-004
5	-2.77e-001	-1.31e-001	-3.85e-001	-1.02e-003	+1.01e-003	-2.84e-004
6	+4.61e-003	-2.79e-001	-1.60e+000	-2.64e-003	+4.99e-004	-8.59e-004
7	+2.36e-001	-2.78e-001	-1.52e+000	+4.01e-004	+7.24e-004	+1.76e-003
8	+1.54e-001	-2.50e-001	-2.03e+000	-4.21e-003	+3.04e-005	-1.81e-003
9	+4.41e-001	-2.51e-001	-1.84e+000	+1.52e-003	+5.86e-005	+3.01e-003
10	+1.39e-001	-2.22e-001	-2.03e+000	-4.41e-003	-2.12e-004	-1.75e-003
11	+4.37e-001	-2.22e-001	-1.74e+000	+1.47e-003	-4.74e-004	+3.01e-003
12	+1.23e-001	-1.95e-001	-2.02e+000	-4.59e-003	-7.07e-004	-1.68e-003
13	+4.49e-001	-1.95e-001	-1.60e+000	+1.53e-003	-1.40e-003	+2.98e-003
14	-9.44e-002	-1.40e-001	-8.87e-001	-2.00e-003	-1.28e-003	+2.63e-004
15	-5.97e-003	-1.43e-001	-5.93e+000	+1.95e-002	-6.89e-003	-2.29e-004
16	+7.14e-002	-1.64e-001	-1.64e+000	-4.12e-003	-1.93e-003	-1.08e-003

Nodo	Trasl.X	Trasl.Y	Trasl._Z	Rotaz.X	Rotaz.Y	Rotaz.Z
17	+4.81e-001	-1.65e-001	-1.03e+000	+1.18e-003	-3.26e-003	+2.44e-003
18	-3.11e-001	-2.81e-001	-1.54e+000	-2.40e-003	-4.54e-004	+8.96e-004
19	-5.90e-001	-2.82e-001	-1.53e+000	+4.28e-004	-6.60e-004	-1.81e-003
20	-4.85e-001	-2.49e-001	-1.93e+000	-3.84e-003	-2.00e-005	+1.93e-003
21	-7.86e-001	-2.49e-001	-1.83e+000	+1.46e-003	-4.05e-005	-3.02e-003
22	-4.71e-001	-2.18e-001	-1.93e+000	-4.02e-003	+2.33e-004	+1.87e-003
23	-7.81e-001	-2.18e-001	-1.73e+000	+1.43e-003	+5.04e-004	-3.01e-003
24	-4.58e-001	-1.89e-001	-1.91e+000	-4.20e-003	+7.19e-004	+1.81e-003
25	-7.97e-001	-1.89e-001	-1.58e+000	+1.49e-003	+1.42e-003	-2.99e-003
26	-1.96e-001	-1.31e-001	-8.61e-001	-1.88e-003	+1.01e-003	-2.84e-004
27	-3.39e-001	-1.35e-001	-5.98e+000	+1.96e-002	+6.81e-003	+2.20e-004
28	-4.00e-001	-1.56e-001	-1.55e+000	-3.79e-003	+1.86e-003	+1.18e-003
29	-8.24e-001	-1.58e-001	-1.03e+000	+1.18e-003	+3.17e-003	-2.43e-003
30	+0.00e+000	+0.00e+000	-1.12e-001	+3.30e-004	+7.02e-004	+0.00e+000
31	+0.00e+000	+0.00e+000	-4.17e-001	+3.30e-004	+7.25e-004	+0.00e+000
32	+0.00e+000	+0.00e+000	-9.89e-002	+3.35e-004	-7.38e-004	+0.00e+000
33	+0.00e+000	+0.00e+000	-1.25e-001	-1.16e-004	+7.41e-004	+0.00e+000
34	+0.00e+000	+0.00e+000	-3.66e-001	-1.54e-004	+7.32e-004	+0.00e+000
35	+0.00e+000	+0.00e+000	-1.19e-001	-1.34e-004	-7.80e-004	+0.00e+000
36	+0.00e+000	+0.00e+000	-3.14e-001	-8.15e-005	+7.01e-004	+0.00e+000
37	+0.00e+000	+0.00e+000	-3.17e-001	-8.83e-005	-7.70e-004	+0.00e+000
38	+0.00e+000	+0.00e+000	-4.20e-001	+3.35e-004	-7.72e-004	+0.00e+000
39	+0.00e+000	+0.00e+000	-3.72e-001	-1.64e-004	-7.79e-004	+0.00e+000
40	-1.50e-001	-1.51e-001	-9.91e-001	+1.60e-003	-2.01e-006	-9.20e-006
41	+0.00e+000	+0.00e+000	-3.92e-001	-1.64e-004	-7.79e-004	+0.00e+000
42	-1.49e-001	-2.79e-001	-9.58e-001	-7.16e-004	-5.75e-004	-1.51e-004
43	-1.97e-001	-2.18e-001	-9.72e-001	-1.46e-003	-1.65e-004	+7.33e-004
44	-1.04e-001	-2.13e-001	-9.65e-001	-1.26e-003	+1.99e-004	-6.61e-004
45	-1.56e-001	-1.51e-001	-1.36e+000	-2.68e-005	+1.49e-005	-9.31e-006
46	+0.00e+000	+0.00e+000	-4.25e-001	+3.30e-004	+7.25e-004	+0.00e+000
47	-2.30e-001	-2.12e-001	-1.27e+000	+2.57e-003	-4.50e-004	-9.15e-004
48	-8.34e-002	-2.07e-001	-1.26e+000	+2.36e-003	+4.90e-004	-8.20e-004
49	+4.98e-002	-1.40e-001	-3.32e-001	-4.22e-004	-6.67e-003	+3.01e-005
50	-3.59e-001	-1.31e-001	-3.35e-001	-4.87e-004	+6.60e-003	-4.91e-005
51	-1.73e-001	-1.51e-001	-1.59e+000	+8.28e-003	+1.74e-005	-7.41e-006
52	+0.00e+000	+0.00e+000	-4.28e-001	+3.35e-004	-7.72e-004	+0.00e+000
53	-1.71e-001	-2.78e-001	-1.51e+000	-9.99e-004	-7.80e-004	-1.91e-004
54	-2.57e-001	-2.16e-001	-1.50e+000	-1.43e-003	-4.86e-004	+7.15e-004
55	-9.03e-002	-2.12e-001	-1.49e+000	-1.29e-003	+5.33e-004	-6.64e-004
56	-1.96e-001	-1.56e-001	-6.25e-001	-1.56e-003	+1.86e-003	-7.05e-004
57	-1.10e-001	-1.89e-001	-9.02e-001	-1.45e-003	+7.19e-004	-5.78e-004
58	-1.05e-001	-2.18e-001	-9.75e-001	-1.27e-003	+2.33e-004	-5.18e-004
59	-1.03e-001	-2.49e-001	-1.03e+000	-1.09e-003	-2.00e-005	-4.59e-004
60	-1.44e-001	-2.81e-001	-9.68e-001	-8.13e-004	-4.54e-004	-3.57e-004
61	-1.05e-001	-1.64e-001	-6.30e-001	-1.74e-003	-1.93e-003	+7.70e-004
62	-1.93e-001	-1.95e-001	-9.14e-001	-1.65e-003	-7.07e-004	+6.49e-004
63	-1.95e-001	-2.22e-001	-9.81e-001	-1.47e-003	-2.12e-004	+5.87e-004
64	-1.97e-001	-2.50e-001	-1.03e+000	-1.28e-003	+3.04e-005	+5.25e-004
65	-1.54e-001	-2.79e-001	-9.67e-001	-9.61e-004	+4.99e-004	+3.66e-004
66	-2.38e-001	-1.56e-001	-6.96e-001	+1.97e-003	+2.79e-003	+4.56e-004
67	-1.05e-001	-1.89e-001	-1.13e+000	+2.32e-003	+1.27e-003	+5.89e-004
68	-8.32e-002	-2.18e-001	-1.29e+000	+2.47e-003	+4.52e-004	+6.53e-004
69	-8.70e-002	-2.49e-001	-1.36e+000	+2.43e-003	-3.72e-005	+6.29e-004
70	-1.48e-001	-2.82e-001	-1.29e+000	+2.14e-003	-5.65e-004	+4.73e-004
71	-7.54e-002	-1.64e-001	-7.04e-001	+2.17e-003	-2.87e-003	-5.47e-004
72	-2.11e-001	-1.95e-001	-1.15e+000	+2.53e-003	-1.26e-003	-6.87e-004
73	-2.30e-001	-2.22e-001	-1.30e+000	+2.68e-003	-4.28e-004	-7.48e-004
74	-2.25e-001	-2.50e-001	-1.37e+000	+2.62e-003	+5.14e-005	-7.31e-004
75	-1.61e-001	-2.81e-001	-1.29e+000	+2.29e-003	+6.18e-004	-4.90e-004
76	-2.64e-001	-1.58e-001	-8.52e-001	-1.06e-003	+3.17e-003	-5.41e-004
77	-1.14e-001	-1.89e-001	-1.34e+000	-1.25e-003	+1.42e-003	-5.98e-004
78	-9.04e-002	-2.18e-001	-1.52e+000	-1.32e-003	+5.04e-004	-6.25e-004
79	-9.37e-002	-2.49e-001	-1.60e+000	-1.28e-003	-4.05e-005	-6.30e-004
80	-1.63e-001	-2.82e-001	-1.52e+000	-1.16e-003	-6.60e-004	-5.56e-004

Nodo	Trasl.X	Trasl.Y	Trasl._Z	Rotaz.X	Rotaz.Y	Rotaz.Z
81	-8.33e-002	-1.65e-001	-8.63e-001	-1.21e-003	-3.26e-003	+5.91e-004
82	-2.37e-001	-1.95e-001	-1.36e+000	-1.41e-003	-1.40e-003	+6.49e-004
83	-2.56e-001	-2.22e-001	-1.53e+000	-1.47e-003	-4.74e-004	+6.73e-004
84	-2.52e-001	-2.51e-001	-1.61e+000	-1.41e-003	+5.86e-005	+6.74e-004
85	-1.79e-001	-2.78e-001	-1.52e+000	-1.28e-003	+7.24e-004	+5.32e-004
106	+0.00e+000	+0.00e+000	-4.39e-001	+3.35e-004	-7.72e-004	+0.00e+000
107	+0.00e+000	+0.00e+000	-3.84e-001	-1.54e-004	+7.32e-004	+0.00e+000
108	+0.00e+000	+0.00e+000	-4.35e-001	+3.30e-004	+7.25e-004	+0.00e+000
109	+0.00e+000	+0.00e+000	-3.76e-001	-1.64e-004	-7.79e-004	+0.00e+000
110	+0.00e+000	+0.00e+000	-3.69e-001	-1.54e-004	+7.32e-004	+0.00e+000
111	+0.00e+000	+0.00e+000	-3.32e-001	-8.15e-005	+7.01e-004	+0.00e+000
112	+0.00e+000	+0.00e+000	-3.37e-001	-8.83e-005	-7.70e-004	+0.00e+000
113	+0.00e+000	+0.00e+000	-1.91e-001	-1.26e-004	-7.73e-004	+0.00e+000
114	+0.00e+000	+0.00e+000	-1.98e-001	-9.77e-005	+7.08e-004	+0.00e+000
115	+0.00e+000	+0.00e+000	-4.88e-002	-1.51e-005	-4.07e-005	+0.00e+000
116	-8.73e-002	-1.41e-001	-2.91e+000	+1.13e-002	+2.51e-003	+6.86e-005
117	-8.02e-002	-1.41e-001	-2.69e+000	+3.17e-004	+2.61e-003	+2.51e-005
118	-2.57e-001	-1.37e-001	-2.90e+000	+1.13e-002	-2.49e-003	-7.67e-005
119	-2.31e-001	-1.38e-001	-2.69e+000	+2.94e-004	-2.59e-003	-3.03e-005
120	-2.44e-001	-1.37e-001	-6.92e+000	+2.44e-004	-2.54e-003	-3.38e-005
121	-8.39e-002	-1.41e-001	-6.93e+000	+2.46e-004	+2.56e-003	-9.58e-006
122	-4.37e-001	+7.84e-002	-3.65e+000	□2.24e-002	+6.81e-003	+2.20e-004
123	+9.38e-002	+9.35e-002	-4.00e+000	+2.58e-002	-6.89e-003	-2.29e-004

MASSIME DEFORMAZIONI NODALI

	Trasl.X	Trasl.Y	Trasl.Z	Rotaz.X	Rotaz.Y	Rotaz.Z	DLMax
Deform. nodali	-8.24e-001	-2.89e-001	-6.93e+000	+2.58e-002	-6.89e-003	-3.02e-003	+6.93e+000
Nodo	29	1	121	123	3	21	121

COMBINAZIONE DI CARICO: 76 - DESCRIZIONE: COPIA DI STATICA_4.2.1_VENTO_PREP

Nodo	Trasl.X	Trasl.Y	Trasl._Z	Rotaz.X	Rotaz.Y	Rotaz.Z
1	+1.61e-001	-3.51e-001	-2.42e+000	+5.39e-003	-2.20e-003	+1.57e-003
2	-3.15e-001	-1.38e-001	-6.26e-001	+1.91e-002	+9.04e-003	+2.61e-004
3	+6.59e-001	-1.29e-001	-6.27e-001	+1.89e-002	-8.96e-003	-2.47e-004
4	+4.74e-001	-1.23e-001	-5.54e-001	-3.32e-003	-2.91e-003	+5.41e-004
5	-1.63e-001	-1.33e-001	-5.48e-001	-3.38e-003	+3.18e-003	-5.22e-004
6	-3.39e-001	-3.33e-001	-4.41e+000	-9.29e-003	+1.43e-003	+1.60e-003
7	+7.44e-001	-3.31e-001	-2.51e+000	-5.06e-004	+1.98e-003	+2.17e-003
8	-6.34e-001	-2.92e-001	-5.77e+000	-1.43e-002	+8.98e-005	+2.13e-003
9	+7.60e-001	-2.93e-001	-3.38e+000	+2.54e-003	+1.34e-004	+2.93e-003
10	-6.86e-001	-2.47e-001	-5.82e+000	-1.49e-002	-3.44e-004	+2.33e-003
11	+7.84e-001	-2.47e-001	-3.10e+000	+2.21e-003	-6.62e-004	+3.02e-003
12	-7.34e-001	-2.03e-001	-5.77e+000	-1.51e-002	-1.59e-003	+2.40e-003
13	+7.65e-001	-2.02e-001	-2.89e+000	+2.23e-003	-2.60e-003	+3.02e-003
14	+3.19e-001	-1.23e-001	-2.01e+000	-5.67e-003	-2.91e-003	+5.41e-004
15	+5.89e-001	-1.29e-001	-6.52e+000	+2.13e-002	-8.96e-003	-2.47e-004
16	-5.18e-001	-1.56e-001	-4.60e+000	-1.32e-002	-5.35e-003	+2.49e-003
17	+1.06e+000	-1.57e-001	-1.51e+000	+9.60e-004	-7.90e-003	+2.77e-003
18	+7.33e-001	-3.43e-001	-4.48e+000	-9.52e-003	-1.44e-003	-1.88e-003
19	-4.52e-001	-3.44e-001	-2.51e+000	-5.32e-004	-2.01e-003	-2.36e-003
20	+9.81e-001	-2.98e-001	-5.88e+000	-1.47e-002	-7.39e-005	-2.26e-003
21	-4.12e-001	-2.98e-001	-3.39e+000	+2.54e-003	-1.23e-004	-2.92e-003
22	+1.04e+000	-2.53e-001	-5.92e+000	-1.53e-002	+3.36e-004	-2.48e-003
23	-4.40e-001	-2.53e-001	-3.10e+000	+2.22e-003	+6.46e-004	-3.02e-003
24	+1.09e+000	-2.10e-001	-5.88e+000	-1.55e-002	+1.58e-003	-2.54e-003
25	-4.14e-001	-2.10e-001	-2.90e+000	+2.24e-003	+2.58e-003	-3.01e-003
26	-1.43e-002	-1.33e-001	-2.03e+000	-5.79e-003	+3.18e-003	-5.22e-004
27	-2.40e-001	-1.38e-001	-6.60e+000	+2.15e-002	+9.04e-003	+2.61e-004
28	+8.64e-001	-1.65e-001	-4.69e+000	-1.36e-002	+5.42e-003	-2.61e-003
29	-7.09e-001	-1.66e-001	-1.51e+000	+9.46e-004	+7.99e-003	-2.77e-003
30	+0.00e+000	+0.00e+000	-5.16e-002	+5.46e-004	+1.23e-003	+0.00e+000
31	+0.00e+000	+0.00e+000	-5.86e-001	+5.46e-004	+1.28e-003	+0.00e+000
32	+0.00e+000	+0.00e+000	-6.45e-002	+5.45e-004	-1.20e-003	+0.00e+000

Nodo	Trasl.X	Trasl.Y	Trasl._Z	Rotaz.X	Rotaz.Y	Rotaz.Z
33	+0.00e+000	+0.00e+000	-9.44e-002	-2.45e-004	+1.33e-003	+0.00e+000
34	+0.00e+000	+0.00e+000	-5.28e-001	-3.05e-004	+1.33e-003	+0.00e+000
35	+0.00e+000	+0.00e+000	-1.07e-001	-2.32e-004	-1.27e-003	+0.00e+000
36	+0.00e+000	+0.00e+000	-4.25e-001	-1.69e-004	+1.30e-003	+0.00e+000
37	+0.00e+000	+0.00e+000	-4.22e-001	-1.62e-004	-1.22e-003	+0.00e+000
38	+0.00e+000	+0.00e+000	-5.84e-001	+5.45e-004	-1.24e-003	+0.00e+000
39	+0.00e+000	+0.00e+000	-5.21e-001	-2.95e-004	-1.27e-003	+0.00e+000
40	+1.57e-001	-9.04e-002	-2.11e+000	+1.61e-003	+2.24e-006	+8.97e-006
41	+0.00e+000	+0.00e+000	-5.52e-001	-2.95e-004	-1.27e-003	+0.00e+000
42	+1.56e-001	-3.30e-001	-2.02e+000	-4.31e-003	-1.94e-003	-9.42e-004
43	+1.02e-002	-2.39e-001	-2.09e+000	-7.10e-003	-9.89e-005	+3.09e-003
44	+3.05e-001	-2.45e-001	-2.10e+000	-7.31e-003	+7.49e-005	-3.18e-003
45	+1.63e-001	-9.03e-002	-2.57e+000	+5.78e-004	-1.46e-005	+8.43e-006
46	+0.00e+000	+0.00e+000	-6.00e-001	+5.46e-004	+1.28e-003	+0.00e+000
47	-2.47e-002	-2.32e-001	-2.48e+000	+8.26e-003	-3.87e-004	-3.12e-003
48	+3.51e-001	-2.38e-001	-2.49e+000	+8.48e-003	+3.58e-004	+3.22e-003
49	+5.82e-001	-1.24e-001	-4.58e-001	-8.02e-004	-8.40e-003	-2.12e-005
50	-2.59e-001	-1.33e-001	-4.55e-001	+8.38e-004	+8.47e-003	+3.92e-005
51	+1.74e-001	-8.97e-002	-3.07e+000	+8.57e-003	-1.83e-005	+6.52e-006
52	+0.00e+000	+0.00e+000	-5.98e-001	+5.45e-004	-1.24e-003	+0.00e+000
53	+1.72e-001	-3.29e-001	-2.91e+000	-3.91e-003	-2.64e-003	-6.96e-004
54	-4.55e-002	-2.37e-001	-2.98e+000	-5.57e-003	-4.05e-004	+2.47e-003
55	+3.95e-001	-2.43e-001	-2.99e+000	-5.73e-003	+3.68e-004	-2.53e-003
56	+8.52e-002	-1.65e-001	-1.26e+000	-7.26e-003	+5.42e-003	-3.06e-003
57	+3.21e-001	-2.10e-001	-2.01e+000	-7.53e-003	+1.58e-003	-3.08e-003
58	+2.93e-001	-2.53e-001	-2.11e+000	-7.32e-003	+3.36e-004	-3.02e-003
59	+2.97e-001	-2.98e-001	-2.24e+000	-6.73e-003	-7.39e-005	-2.79e-003
60	+1.74e-001	-3.43e-001	-2.06e+000	-5.31e-003	-1.44e-003	-2.20e-003
61	+2.30e-001	-1.56e-001	-1.26e+000	-7.07e-003	-5.35e-003	+2.99e-003
62	-4.04e-003	-2.03e-001	-2.00e+000	-7.32e-003	-1.59e-003	+3.01e-003
63	+2.18e-002	-2.47e-001	-2.11e+000	-7.11e-003	-3.44e-004	+2.93e-003
64	+1.90e-002	-2.92e-001	-2.23e+000	-6.50e-003	+8.98e-005	+2.74e-003
65	+1.42e-001	-3.33e-001	-2.05e+000	-5.17e-003	+1.43e-003	+1.96e-003
66	+5.07e-002	-1.65e-001	-1.35e+000	+7.47e-003	+6.83e-003	+2.61e-003
67	+3.55e-001	-2.10e-001	-2.33e+000	+8.41e-003	+2.25e-003	+2.97e-003
68	+3.39e-001	-2.53e-001	-2.51e+000	+8.61e-003	+5.78e-004	+3.05e-003
69	+3.38e-001	-2.98e-001	-2.68e+000	+8.21e-003	-1.05e-004	+2.89e-003
70	+1.82e-001	-3.41e-001	-2.46e+000	+6.69e-003	-1.70e-003	+2.25e-003
71	+2.76e-001	-1.56e-001	-1.34e+000	+7.26e-003	-6.75e-003	-2.52e-003
72	-2.56e-002	-2.02e-001	-2.31e+000	+8.18e-003	-2.27e-003	-2.87e-003
73	-1.35e-002	-2.47e-001	-2.50e+000	+8.38e-003	-5.89e-004	-2.94e-003
74	-1.12e-002	-2.92e-001	-2.67e+000	+7.96e-003	+1.16e-004	-2.84e-003
75	+1.44e-001	-3.38e-001	-2.45e+000	+6.56e-003	+1.68e-003	-1.92e-003
76	+4.81e-002	-1.66e-001	-1.67e+000	-5.37e-003	+7.99e-003	-2.33e-003
77	+4.02e-001	-2.10e-001	-2.81e+000	-5.73e-003	+2.58e-003	-2.47e-003
78	+3.80e-001	-2.53e-001	-3.02e+000	-5.76e-003	+6.46e-004	-2.48e-003
79	+3.80e-001	-2.98e-001	-3.21e+000	-5.44e-003	-1.23e-004	-2.38e-003
80	+1.97e-001	-3.44e-001	-2.95e+000	-4.73e-003	-2.01e-003	-2.03e-003
81	+3.02e-001	-1.57e-001	-1.66e+000	-5.21e-003	-7.90e-003	+2.28e-003
82	-5.00e-002	-2.02e-001	-2.79e+000	-5.57e-003	-2.60e-003	+2.41e-003
83	-3.19e-002	-2.47e-001	-3.01e+000	-5.59e-003	-6.62e-004	+2.42e-003
84	-3.01e-002	-2.93e-001	-3.20e+000	-5.26e-003	+1.34e-004	+2.33e-003
85	+1.52e-001	-3.31e-001	-2.94e+000	-4.62e-003	+1.98e-003	+1.81e-003
106	+0.00e+000	+0.00e+000	-6.15e-001	+5.45e-004	-1.24e-003	+0.00e+000
107	+0.00e+000	+0.00e+000	-5.61e-001	-3.05e-004	+1.33e-003	+0.00e+000
108	+0.00e+000	+0.00e+000	-6.18e-001	+5.46e-004	+1.28e-003	+0.00e+000
109	+0.00e+000	+0.00e+000	-5.28e-001	-2.95e-004	-1.27e-003	+0.00e+000
110	+0.00e+000	+0.00e+000	-5.35e-001	-3.05e-004	+1.33e-003	+0.00e+000
111	+0.00e+000	+0.00e+000	-4.58e-001	-1.69e-004	+1.30e-003	+0.00e+000
112	+0.00e+000	+0.00e+000	-4.52e-001	-1.62e-004	-1.22e-003	+0.00e+000
113	+0.00e+000	+0.00e+000	-2.20e-001	-2.04e-004	-1.23e-003	+0.00e+000
114	+0.00e+000	+0.00e+000	-2.11e-001	-2.26e-004	+1.31e-003	+0.00e+000
115	+0.00e+000	+0.00e+000	-4.88e-002	-2.66e-005	-6.55e-005	+0.00e+000
116	+3.54e-001	-8.91e-002	-4.16e+000	+1.16e-002	+1.28e-003	+8.40e-006

Nodo	Trasl.X	Trasl.Y	Trasl._Z	Rotaz.X	Rotaz.Y	Rotaz.Z
117	+3.18e-001	-8.92e-002	-3.71e+000	+1.14e-003	+1.59e-003	-2.76e-005
118	-6.36e-003	-9.29e-002	-4.17e+000	+1.16e-002	-1.31e-003	+6.61e-007
119	+6.93e-003	-9.30e-002	-3.72e+000	+1.15e-003	-1.60e-003	+3.49e-005
120	+4.16e-004	-9.29e-002	-8.07e+000	+5.49e-004	-1.45e-003	-1.75e-005
121	+3.36e-001	-8.91e-002	-8.06e+000	+5.46e-004	+1.43e-003	+4.71e-005
122	-3.66e-001	+7.88e-002	-3.89e+000	+2.28e-002	+9.04e-003	+2.61e-004
123	+7.12e-001	+1.12e-001	-4.23e+000	+2.62e-002	-8.96e-003	-2.47e-004

MASSIME DEFORMAZIONI NODALI

	Trasl.X	Trasl.Y	Trasl.Z	Rotaz.X	Rotaz.Y	Rotaz.Z	DLMax
Deform. nodali	+1.09e+000	-3.51e-001	-8.07e+000	+2.62e-002	+9.04e-003	+3.22e-003	+8.07e+000
Nodo	24	1	120	123	2	48	120

COMBINAZIONE DI CARICO: 77 - DESCRIZIONE: COPIA DI STATICA 4.3.1_VENTO_PREP

Nodo	Trasl.X	Trasl.Y	Trasl._Z	Rotaz.X	Rotaz.Y	Rotaz.Z
1	-4.71e+000	-3.12e-001	-1.83e+000	+3.29e-003	-9.43e-005	+7.11e-004
2	-5.41e+000	+1.97e-003	-5.71e-001	+1.87e-002	+6.72e-003	+7.38e-005
3	-4.71e+000	-2.75e-001	-4.91e-001	+1.89e-002	-9.05e-003	-4.07e-004
4	-4.30e+000	-2.72e-001	-3.63e-001	-3.12e-003	-6.03e-003	+7.09e-005
5	-4.74e+000	+7.66e-003	-5.64e-001	-1.20e-003	-1.91e-003	-7.23e-004
6	-4.98e+000	-3.00e-001	-3.82e+000	-9.15e-003	+1.49e-003	+1.36e-003
7	-4.55e+000	-2.98e-001	-1.81e+000	-4.37e-004	+2.19e-003	+1.96e-003
8	-5.25e+000	-3.04e-001	-5.21e+000	-1.42e-002	+1.11e-004	+1.85e-003
9	-4.53e+000	-3.05e-001	-2.69e+000	+2.52e-003	+2.69e-004	+2.69e-003
10	-5.30e+000	-3.01e-001	-5.28e+000	-1.48e-002	-4.73e-005	+2.07e-003
11	-4.50e+000	-3.01e-001	-2.46e+000	+2.18e-003	-1.95e-004	+2.82e-003
12	-5.37e+000	-2.96e-001	-5.33e+000	-1.50e-002	-9.81e-004	+2.14e-003
13	-4.55e+000	-2.96e-001	-2.41e+000	+2.21e-003	-1.72e-003	+2.83e-003
14	-4.32e+000	-2.72e-001	-1.76e+000	-5.47e-003	-6.03e-003	+7.09e-005
15	-4.82e+000	-2.75e-001	-6.40e+000	+2.13e-002	-9.05e-003	-4.07e-004
16	-5.19e+000	-2.85e-001	-4.28e+000	-1.30e-002	-4.68e-003	+2.22e-003
17	-4.32e+000	-2.87e-001	-1.25e+000	+9.60e-004	-6.83e-003	+2.60e-003
18	-4.63e+000	-3.03e-001	-2.08e+000	-2.52e-003	-4.93e-004	+6.20e-004
19	-5.55e+000	-3.04e-001	-2.18e+000	+3.76e-004	-6.00e-004	-2.04e-003
20	-4.80e+000	-2.28e-001	-2.46e+000	-3.93e-003	-7.14e-006	+1.68e-003
21	-5.72e+000	-2.29e-001	-2.47e+000	+1.48e-003	+7.55e-005	-3.23e-003
22	-4.79e+000	-1.60e-001	-2.43e+000	-4.12e-003	+5.23e-004	+1.64e-003
23	-5.71e+000	-1.60e-001	-2.32e+000	+1.45e-003	+9.57e-004	-3.19e-003
24	-4.80e+000	-9.77e-002	-2.33e+000	-4.34e-003	+1.29e-003	+1.58e-003
25	-5.76e+000	-9.75e-002	-2.03e+000	+1.51e-003	+2.25e-003	-3.15e-003
26	-4.54e+000	+7.66e-003	-1.09e+000	-2.06e-003	-1.91e-003	-7.23e-004
27	-5.39e+000	+1.97e-003	-6.09e+000	+1.96e-002	+6.72e-003	+7.38e-005
28	-4.78e+000	-3.42e-002	-1.85e+000	-3.98e-003	+2.47e-003	+9.36e-004
29	-5.84e+000	-3.58e-002	-1.28e+000	+1.17e-003	+4.15e-003	-2.58e-003
30	+0.00e+000	+0.00e+000	-2.73e-001	+3.91e-004	+4.41e-004	+0.00e+000
31	+0.00e+000	+0.00e+000	-4.55e-001	+3.91e-004	+3.07e-004	+0.00e+000
32	+0.00e+000	+0.00e+000	+1.08e-001	+4.78e-004	-1.48e-003	+0.00e+000
33	+0.00e+000	+0.00e+000	-2.55e-001	+4.97e-005	+2.70e-004	+0.00e+000
34	+0.00e+000	+0.00e+000	-3.41e-001	-8.34e-005	+1.54e-004	+0.00e+000
35	+0.00e+000	+0.00e+000	+3.90e-002	-4.01e-004	-1.80e-003	+0.00e+000
36	+0.00e+000	+0.00e+000	-3.14e-001	-1.87e-005	-1.42e-004	+0.00e+000
37	+0.00e+000	+0.00e+000	-4.21e-001	-2.27e-004	-2.13e-003	+0.00e+000
38	+0.00e+000	+0.00e+000	-5.43e-001	+4.78e-004	-1.69e-003	+0.00e+000
39	+0.00e+000	+0.00e+000	-5.47e-001	-3.69e-004	-1.90e-003	+0.00e+000
40	-4.56e+000	-1.21e-001	-1.53e+000	+1.61e-003	-6.73e-005	-2.83e-004
41	+0.00e+000	+0.00e+000	-5.94e-001	-3.69e-004	-1.90e-003	+0.00e+000
42	-4.55e+000	-2.94e-001	-1.47e+000	-2.34e-003	-1.65e-004	-3.93e-004
43	-4.68e+000	-3.04e-001	-1.60e+000	-6.98e-003	+2.93e-004	+2.85e-003
44	-4.49e+000	-1.47e-001	-1.42e+000	-1.38e-003	+5.75e-004	-8.75e-004
45	-4.75e+000	-1.21e-001	-1.94e+000	+2.65e-004	+4.31e-004	-2.56e-004
46	+0.00e+000	+0.00e+000	-4.65e-001	+3.91e-004	+3.07e-004	+0.00e+000
47	-4.89e+000	-2.97e-001	-1.99e+000	+8.28e-003	+8.43e-005	-3.33e-003
48	-4.64e+000	-1.41e-001	-1.72e+000	+2.33e-003	+9.40e-004	+6.40e-004

Nodo	Trasl.X	Trasl.Y	Trasl._Z	Rotaz.X	Rotaz.Y	Rotaz.Z	
49	-4.40e+000	-2.72e-001	-3.43e-001	+8.71e-004	-8.55e-003	-2.66e-004	
50	-5.02e+000	+7.11e-003	-4.43e-001	-5.50e-004	+6.46e-003	-2.74e-004	
51	-5.12e+000	-1.20e-001	-2.30e+000	+8.42e-003	+5.17e-004	-2.01e-004	
52	+0.00e+000	+0.00e+000	-5.54e-001	+4.78e-004	-1.69e-003	+0.00e+000	
53	-5.06e+000	-2.94e-001	-2.18e+000	-2.33e-003	-9.44e-005	-3.02e-004	
54	-5.28e+000	-3.02e-001	-2.38e+000	-5.59e-003	+1.82e-004	+2.28e-003	
55	-4.98e+000	-1.45e-001	-2.05e+000	-1.27e-003	+1.09e-003	-8.24e-004	
56	-4.64e+000	-3.42e-002	-8.73e-001	-1.74e-003	+2.47e-003	-9.51e-004	
57	-4.52e+000	-9.77e-002	-1.28e+000	-1.59e-003	+1.29e-003	-8.12e-004	
58	-4.49e+000	-1.60e-001	-1.45e+000	-1.37e-003	+5.23e-004	-7.52e-004	
59	-4.49e+000	-2.28e-001	-1.53e+000	-1.18e-003	-7.14e-006	-7.11e-004	
60	-4.55e+000	-3.03e-001	-1.47e+000	-9.30e-004	-4.93e-004	-6.32e-004	
61	-4.52e+000	-2.85e-001	-9.89e-001	-6.87e-003	-4.68e-003	+2.72e-003	
62	-4.72e+000	-2.96e-001	-1.60e+000	-7.18e-003	-9.81e-004	+2.75e-003	
63	-4.67e+000	-3.01e-001	-1.60e+000	-7.01e-003	-4.73e-005	+2.67e-003	
64	-4.67e+000	-3.04e-001	-1.69e+000	-6.42e-003	+1.11e-004	+2.45e-003	
65	-4.56e+000	-3.00e-001	-1.50e+000	-5.03e-003	+1.49e-003	+1.72e-003	
66	-4.87e+000	-3.42e-002	-9.01e-001	+1.85e-003	+3.60e-003	+2.24e-004	
67	-4.68e+000	-9.75e-002	-1.50e+000	+2.26e-003	+1.94e-003	+3.73e-004	
68	-4.63e+000	-1.60e-001	-1.77e+000	+2.46e-003	+8.13e-004	+4.41e-004	
69	-4.64e+000	-2.28e-001	-1.89e+000	+2.48e-003	+4.13e-005	+4.34e-004	
70	-4.71e+000	-3.02e-001	-1.83e+000	+2.29e-003	-5.36e-004	+2.65e-004	
71	-4.67e+000	-2.85e-001	-1.12e+000	+7.39e-003	-5.87e-003	-2.78e-003	
72	-4.92e+000	-2.96e-001	-1.92e+000	+8.25e-003	-1.54e-003	-3.12e-003	
73	-4.88e+000	-3.02e-001	-1.99e+000	+8.38e-003	-2.18e-004	-3.18e-003	
74	-4.88e+000	-3.04e-001	-2.11e+000	+7.91e-003	+2.09e-004	-3.05e-003	
75	-4.73e+000	-3.04e-001	-1.86e+000	+6.37e-003	+1.83e-003	-2.20e-003	
76	-5.24e+000	-3.58e-002	-1.10e+000	-1.06e-003	+4.15e-003	-6.96e-004	
77	-5.03e+000	-9.75e-002	-1.79e+000	-1.24e-003	+2.25e-003	-7.63e-004	
78	-4.97e+000	-1.60e-001	-2.10e+000	-1.30e-003	+9.57e-004	-8.01e-004	
79	-4.97e+000	-2.29e-001	-2.24e+000	-1.27e-003	+7.55e-005	-8.41e-004	
80	-5.05e+000	-2.18e-001	-2.18e+000	-1.21e-003	-6.00e-004	-7.92e-004	
81	-5.02e+000	-2.87e-001	-1.40e+000	-5.21e-003	-6.83e-003	+2.10e-003	
82	-5.31e+000	-2.96e-001	-2.32e+000	-5.59e-003	-1.72e-003	+2.22e-003	
83	-5.26e+000	-3.01e-001	-2.38e+000	-5.62e-003	-1.95e-004	+2.21e-003	
84	-5.25e+000	-3.05e-001	-2.51e+000	-5.28e-003	+2.69e-004	+2.09e-003	
85	-5.08e+000	-2.98e-001	-2.22e+000	-4.55e-003	+2.19e-003	+1.60e-003	
106	+0.00e+000	+0.00e+000	-5.85e-001	+4.78e-004	-1.69e-003	+0.00e+000	
107	+0.00e+000	+0.00e+000	-3.45e-001	-8.34e-005	+1.54e-004	+0.00e+000	
108	+0.00e+000	+0.00e+000	-4.63e-001	+3.91e-004	+3.07e-004	+0.00e+000	
109	+0.00e+000	+0.00e+000	-5.56e-001	-3.69e-004	-1.90e-003	+0.00e+000	
110	+0.00e+000	+0.00e+000	-3.43e-001	-8.33e-005	+1.54e-004	+0.00e+000	
111	+0.00e+000	+0.00e+000	-3.11e-001	-1.87e-005	-1.42e-004	+0.00e+000	
112	+0.00e+000	+0.00e+000	-4.74e-001	-2.27e-004	-2.13e-003	+0.00e+000	
113	+0.00e+000	+0.00e+000	-8.15e-002	-5.22e-004	-2.08e-003	+0.00e+000	
114	+0.00e+000	+0.00e+000	-3.26e-001	+2.07e-004	-7.52e-005	+0.00e+000	
115	+0.00e+000	+0.00e+000	-4.88e-002	-2.43e-005	-1.07e-004	+0.00e+000	
116	-4.96e+000	-1.72e-001	-3.67e+000	+1.15e-002	+2.21e-003	-9.88e-005	
117	-4.62e+000	-1.72e-001	-3.31e+000	+9.64e-004	+2.36e-003	-1.04e-004	
118	-5.23e+000	-5.80e-002	-3.36e+000	+1.14e-002	-1.63e-003	-1.75e-004	
119	-4.85e+000	-5.82e-002	-3.05e+000	+4.53e-004	-1.88e-003	-9.91e-005	
120	-5.04e+000	-5.81e-002	-7.33e+000	+3.59e-004	-1.75e-003	-4.90e-004	
121	-4.79e+000	-1.72e-001	-7.62e+000	+4.23e-004	+2.28e-003	-4.46e-004	
122	-5.47e+000	+2.15e-001	-3.77e+000	+2.24e-002	+6.72e-003	+7.39e-005	
123	-4.68e+000	-3.49e-002	-4.10e+000	+2.62e-002	-9.05e-003	-4.07e-004	

MASSIME DEFORMAZIONI NODALI

	Trasl.X	Trasl.Y	Trasl.Z	Rotaz.X	Rotaz.Y	Rotaz.Z	DLMax
Deform. nodali	-5.84e+000	-3.12e-001	-7.62e+000	+2.62e-002	-9.05e-003	-3.33e-003	+9.00e+000
Nodo	29	1	121	123	3	47	121

COMBINAZIONE DI CARICO: 78 - DESCRIZIONE: COPIA DI STATICA_4.1.2_VENTO_PREP

Nodo	Trasl.X	Trasl.Y	Trasl._Z	Rotaz.X	Rotaz.Y	Rotaz.Z	
------	---------	---------	----------	---------	---------	---------	--

Nodo	Trasl.X	Trasl.Y	Trasl_Z	Rotaz.X	Rotaz.Y	Rotaz.Z
1	-1.56e-001	-2.95e-001	-1.10e+000	+1.65e-003	-5.19e-004	+2.73e-004
2	-3.74e-001	-1.43e-001	-3.66e-001	+1.87e-002	+6.39e-003	+2.05e-004
3	+3.12e-002	-1.51e-001	-3.63e-001	+1.85e-002	-6.47e-003	-2.14e-004
4	-4.25e-002	-1.48e-001	-2.97e-001	-8.24e-004	-1.06e-003	+2.36e-004
5	-2.57e-001	-1.40e-001	-3.03e-001	-7.52e-004	+7.96e-004	-2.56e-004
6	+1.91e-002	-2.86e-001	-1.27e+000	-2.07e-003	+4.10e-004	-8.94e-004
7	+1.99e-001	-2.85e-001	-1.32e+000	+3.81e-004	+6.13e-004	+1.61e-003
8	+1.79e-001	-2.57e-001	-1.64e+000	-3.44e-003	+2.50e-005	-1.84e-003
9	+3.99e-001	-2.57e-001	-1.61e+000	+1.37e-003	+5.18e-005	+2.79e-003
10	+1.65e-001	-2.29e-001	-1.65e+000	-3.61e-003	-1.80e-004	-1.79e-003
11	+3.93e-001	-2.29e-001	-1.52e+000	+1.33e-003	-4.34e-004	+2.79e-003
12	+1.50e-001	-2.02e-001	-1.64e+000	-3.79e-003	-5.90e-004	-1.72e-003
13	+4.06e-001	-2.02e-001	-1.39e+000	+1.40e-003	-1.26e-003	+2.76e-003
14	-1.10e-001	-1.48e-001	-6.92e-001	-1.57e-003	-1.06e-003	+2.36e-004
15	-2.98e-002	-1.51e-001	-5.80e+000	+1.93e-002	-6.47e-003	-2.14e-004
16	+8.64e-002	-1.72e-001	-1.33e+000	-3.40e-003	-1.59e-003	-1.13e-003
17	+4.24e-001	-1.73e-001	-9.01e-001	+1.10e-003	-2.82e-003	+2.24e-003
18	-3.31e-001	-2.87e-001	-1.21e+000	-1.83e-003	-3.68e-004	+9.41e-004
19	-5.52e-001	-2.88e-001	-1.34e+000	+4.08e-004	-5.50e-004	-1.65e-003
20	-5.12e-001	-2.55e-001	-1.54e+000	-3.06e-003	-1.59e-005	+1.96e-003
21	-7.44e-001	-2.55e-001	-1.59e+000	+1.32e-003	-3.52e-005	-2.80e-003
22	-4.99e-001	-2.25e-001	-1.54e+000	-3.22e-003	+2.00e-004	+1.91e-003
23	-7.38e-001	-2.25e-001	-1.51e+000	+1.29e-003	+4.64e-004	-2.80e-003
24	-4.88e-001	-1.97e-001	-1.53e+000	-3.39e-003	+6.02e-004	+1.85e-003
25	-7.54e-001	-1.97e-001	-1.37e+000	+1.36e-003	+1.27e-003	-2.77e-003
26	-1.83e-001	-1.40e-001	-6.66e-001	-1.44e-003	+7.96e-004	-2.56e-004
27	-3.16e-001	-1.43e-001	-5.84e+000	+1.94e-002	+6.39e-003	+2.05e-004
28	-4.18e-001	-1.64e-001	-1.24e+000	-3.07e-003	+1.51e-003	+1.24e-003
29	-7.67e-001	-1.66e-001	-9.00e-001	+1.10e-003	+2.73e-003	-2.23e-003
30	+0.00e+000	+0.00e+000	-8.19e-002	+2.87e-004	+6.01e-004	+0.00e+000
31	+0.00e+000	+0.00e+000	-3.43e-001	+2.87e-004	+6.18e-004	+0.00e+000
32	+0.00e+000	+0.00e+000	-6.91e-002	+2.91e-004	-6.37e-004	+0.00e+000
33	+0.00e+000	+0.00e+000	-9.51e-002	-8.60e-005	+5.89e-004	+0.00e+000
34	+0.00e+000	+0.00e+000	-2.86e-001	-1.12e-004	+5.81e-004	+0.00e+000
35	+0.00e+000	+0.00e+000	-8.79e-002	-1.03e-004	-6.31e-004	+0.00e+000
36	+0.00e+000	+0.00e+000	-2.49e-001	-5.58e-005	+5.64e-004	+0.00e+000
37	+0.00e+000	+0.00e+000	-2.52e-001	-6.26e-005	-6.35e-004	+0.00e+000
38	+0.00e+000	+0.00e+000	-3.46e-001	+2.91e-004	-6.65e-004	+0.00e+000
39	+0.00e+000	+0.00e+000	-2.93e-001	-1.22e-004	-6.31e-004	+0.00e+000
40	-1.51e-001	-1.73e-001	-8.02e-001	+1.61e-003	-2.04e-006	-9.06e-006
41	+0.00e+000	+0.00e+000	-3.08e-001	-1.22e-004	-6.30e-004	+0.00e+000
42	-1.50e-001	-2.86e-001	-7.76e-001	-4.45e-004	-4.59e-004	-1.02e-004
43	-1.89e-001	-2.25e-001	-7.87e-001	-1.07e-003	-1.43e-004	+5.72e-004
44	-1.14e-001	-2.21e-001	-7.80e-001	-8.69e-004	+1.77e-004	-5.00e-004
45	-1.57e-001	-1.73e-001	-1.17e+000	-1.85e-004	+1.49e-005	-9.08e-006
46	+0.00e+000	+0.00e+000	-3.50e-001	+2.87e-004	+6.18e-004	+0.00e+000
47	-2.21e-001	-2.19e-001	-1.09e+000	+2.20e-003	-4.24e-004	-7.65e-004
48	-9.48e-002	-2.15e-001	-1.08e+000	+1.98e-003	+4.62e-004	+6.70e-004
49	+2.37e-002	-1.48e-001	-2.64e-001	-5.61e-004	-6.26e-003	+4.43e-005
50	-3.35e-001	-1.40e-001	-2.67e-001	-6.23e-004	+6.19e-003	-6.30e-005
51	-1.73e-001	-1.73e-001	-1.38e+000	+8.45e-003	+1.75e-005	-7.25e-006
52	+0.00e+000	+0.00e+000	-3.53e-001	+2.91e-004	-6.65e-004	+0.00e+000
53	-1.71e-001	-2.86e-001	-1.30e+000	-8.02e-004	-6.30e-004	-1.62e-004
54	-2.45e-001	-2.24e-001	-1.29e+000	-1.17e-003	-4.60e-004	+6.04e-004
55	-1.02e-001	-2.19e-001	-1.28e+000	-1.02e-003	+5.08e-004	-5.53e-004
56	-1.91e-001	-1.64e-001	-4.98e-001	-1.17e-003	+1.51e-003	-5.57e-004
57	-1.20e-001	-1.97e-001	-7.26e-001	-1.05e-003	+6.02e-004	-4.28e-004
58	-1.15e-001	-2.25e-001	-7.89e-001	-8.74e-004	+2.00e-004	-3.69e-004
59	-1.13e-001	-2.55e-001	-8.31e-001	-7.22e-004	-1.59e-005	-3.17e-004
60	-1.46e-001	-2.87e-001	-7.84e-001	-4.91e-004	-3.68e-004	-2.43e-004
61	-1.13e-001	-1.72e-001	-5.03e-001	-1.35e-003	-1.59e-003	+6.21e-004
62	-1.85e-001	-2.02e-001	-7.38e-001	-1.26e-003	-5.90e-004	+4.99e-004
63	-1.88e-001	-2.29e-001	-7.95e-001	-1.08e-003	-1.80e-004	+4.38e-004
64	-1.89e-001	-2.57e-001	-8.37e-001	-9.08e-004	+2.50e-005	+3.83e-004

Nodo	Trasl.X	Trasl.Y	Trasl._Z	Rotaz.X	Rotaz.Y	Rotaz.Z
65	-1.54e-001	-2.86e-001	-7.83e-001	-6.38e-004	+4.10e-004	+2.63e-004
66	-2.32e-001	-1.64e-001	-5.76e-001	+1.63e-003	+2.40e-003	+3.31e-004
67	-1.16e-001	-1.97e-001	-9.55e-001	+1.94e-003	+1.14e-003	+4.53e-004
68	-9.40e-002	-2.25e-001	-1.10e+000	+2.08e-003	+4.14e-004	+5.16e-004
69	-9.80e-002	-2.55e-001	-1.16e+000	+2.06e-003	-3.25e-005	+4.97e-004
70	-1.50e-001	-2.88e-001	-1.11e+000	+1.83e-003	-4.68e-004	+3.69e-004
71	-8.39e-002	-1.72e-001	-5.85e-001	+1.83e-003	-2.48e-003	-4.22e-004
72	-2.02e-001	-2.02e-001	-9.71e-001	+2.16e-003	-1.12e-003	-5.51e-004
73	-2.21e-001	-2.29e-001	-1.11e+000	+2.30e-003	-3.90e-004	-6.12e-004
74	-2.16e-001	-2.57e-001	-1.17e+000	+2.25e-003	+4.52e-005	-5.97e-004
75	-1.61e-001	-2.88e-001	-1.11e+000	+1.98e-003	+5.20e-004	-3.99e-004
76	-2.57e-001	-1.66e-001	-7.17e-001	-7.94e-004	+2.73e-003	-4.38e-004
77	-1.26e-001	-1.97e-001	-1.15e+000	-9.80e-004	+1.27e-003	-4.89e-004
78	-1.02e-001	-2.25e-001	-1.31e+000	-1.05e-003	+4.64e-004	-5.17e-004
79	-1.05e-001	-2.55e-001	-1.38e+000	-1.02e-003	-3.52e-005	-5.26e-004
80	-1.65e-001	-2.88e-001	-1.31e+000	-9.27e-004	-5.50e-004	-4.67e-004
81	-9.14e-002	-1.73e-001	-7.28e-001	-9.41e-004	-2.82e-003	+4.88e-004
82	-2.25e-001	-2.02e-001	-1.17e+000	-1.13e-003	-1.26e-003	+5.41e-004
83	-2.45e-001	-2.29e-001	-1.32e+000	-1.20e-003	-4.34e-004	+5.65e-004
84	-2.41e-001	-2.57e-001	-1.39e+000	-1.16e-003	+5.18e-005	+5.70e-004
85	-1.78e-001	-2.85e-001	-1.31e+000	-1.05e-003	+6.13e-004	+4.52e-004
106	+0.00e+000	+0.00e+000	-3.62e-001	+2.91e-004	-6.65e-004	+0.00e+000
107	+0.00e+000	+0.00e+000	-3.01e-001	-1.12e-004	+5.81e-004	+0.00e+000
108	+0.00e+000	+0.00e+000	-3.58e-001	+2.87e-004	+6.18e-004	+0.00e+000
109	+0.00e+000	+0.00e+000	-2.96e-001	-1.22e-004	-6.31e-004	+0.00e+000
110	+0.00e+000	+0.00e+000	-2.89e-001	-1.12e-004	+5.81e-004	+0.00e+000
111	+0.00e+000	+0.00e+000	-2.63e-001	-5.58e-005	+5.64e-004	+0.00e+000
112	+0.00e+000	+0.00e+000	-2.68e-001	-6.26e-005	-6.35e-004	+0.00e+000
113	+0.00e+000	+0.00e+000	-1.48e-001	-1.01e-004	-6.36e-004	+0.00e+000
114	+0.00e+000	+0.00e+000	-1.56e-001	-7.35e-005	+5.69e-004	+0.00e+000
115	+0.00e+000	+0.00e+000	-3.75e-002	-1.21e-005	-3.30e-005	+0.00e+000
116	-9.78e-002	-2.67e+000	+1.14e-002	+2.50e-003	+8.52e-005	+3.40e-001
117	-9.04e-002	-1.60e-001	-2.48e+000	+1.60e-004	+2.59e-003	+4.10e-005
118	-2.48e-001	-1.56e-001	-2.66e+000	+1.14e-002	-2.48e-003	-9.33e-005
119	-2.23e-001	-1.57e-001	-2.47e+000	+1.38e-004	-2.58e-003	-4.64e-005
120	-2.35e-001	-1.56e-001	-6.61e+000	+2.18e-004	-2.53e-003	-3.16e-005
121	-9.43e-002	-1.60e-001	-6.62e+000	+2.20e-004	+2.55e-003	-1.01e-005
122	-4.07e-001	+6.97e-002	-3.56e+000	+2.23e-002	+6.39e-003	+2.05e-004
123	+6.37e-002	+8.51e-002	-3.91e+000	+2.58e-002	-6.47e-003	-2.14e-004

MASSIME DEFORMAZIONI NODALI

	Trasl.X	Trasl.Y	Trasl.Z	Rotaz.X	Rotaz.Y	Rotaz.Z	DLMax
Deform. nodali	-7.67e-001	-2.95e-001	-6.62e+000	+2.58e-002	-6.47e-003	-2.80e-003	+6.63e+000
Nodo	29	1	121	123	3	21	121

COMBINAZIONE DI CARICO: 79 - DESCRIZIONE: COPIA DI STATICA_4.2.2_VENTO_PREP

Nodo	Trasl.X	Trasl.Y	Trasl._Z	Rotaz.X	Rotaz.Y	Rotaz.Z
1	+1.60e-001	-3.58e-001	-2.24e+000	+5.14e-003	-2.07e-003	+1.50e-003
2	-2.87e-001	-1.46e-001	-5.49e-001	+1.90e-002	+8.61e-003	+2.52e-004
3	+6.31e-001	-1.36e-001	-5.50e-001	+1.89e-002	-8.53e-003	-2.38e-004
4	+4.51e-001	-1.31e-001	-4.72e-001	-3.05e-003	-2.70e-003	+5.15e-004
5	-1.42e-001	-1.41e-001	-4.65e-001	-3.11e-003	+2.97e-003	-4.95e-004
6	-3.25e-001	-3.41e-001	-4.08e+000	-8.71e-003	+1.34e-003	+1.56e-003
7	+7.07e-001	-3.39e-001	-2.32e+000	-5.26e-004	+1.87e-003	+2.02e-003
8	-6.10e-001	-3.00e-001	-5.38e+000	-1.35e-002	+8.44e-005	+2.10e-003
9	+7.18e-001	-3.01e-001	-3.15e+000	+2.39e-003	+1.28e-004	+2.72e-003
10	-6.60e-001	-2.55e-001	-5.43e+000	-1.41e-002	-3.11e-004	+2.29e-003
11	+7.41e-001	-2.55e-001	-2.87e+000	+2.07e-003	-6.22e-004	+2.80e-003
12	-7.07e-001	-2.11e-001	-5.40e+000	-1.43e-002	-1.47e-003	+2.36e-003
13	+7.22e-001	-2.11e-001	-2.68e+000	+2.10e-003	-2.46e-003	+2.80e-003
14	+3.04e-001	-1.31e-001	-1.81e+000	-5.23e-003	-2.70e-003	+5.15e-004
15	+5.64e-001	-1.36e-001	-6.40e+000	+2.10e-002	-8.53e-003	-2.38e-004
16	-5.04e-001	-1.64e-001	-4.29e+000	-1.25e-002	-5.01e-003	+2.44e-003

Nodo	Trasl.X	Trasl.Y	Trasl._Z	Rotaz.X	Rotaz.Y	Rotaz.Z
17	+9.98e-001	-1.66e-001	-1.38e+000	+8.87e-004	-7.46e-003	+2.58e-003
18	+7.13e-001	-3.51e-001	-4.15e+000	-8.94e-003	-1.35e-003	-1.83e-003
19	-4.14e-001	-3.52e-001	-2.31e+000	-5.51e-004	-1.90e-003	-2.20e-003
20	+9.54e-001	-3.06e-001	-5.50e+000	-1.39e-002	-6.98e-005	-2.23e-003
21	-3.70e-001	-3.06e-001	-3.15e+000	+2.39e-003	-1.17e-004	-2.71e-003
22	+1.01e+000	-2.61e-001	-5.53e+000	-1.45e-002	+3.03e-004	-2.44e-003
23	-3.97e-001	-2.61e-001	-2.88e+000	+2.08e-003	+6.06e-004	-2.80e-003
24	+1.06e+000	-2.18e-001	-5.51e+000	-1.47e-002	+1.46e-003	-2.50e-003
25	-3.72e-001	-2.18e-001	-2.69e+000	+2.11e-003	+2.44e-003	-2.79e-003
26	-1.31e-003	-1.41e-001	-1.84e+000	-5.35e-003	+2.97e-003	-4.95e-004
27	-2.15e-001	-1.46e-001	-6.46e+000	+2.13e-002	+8.61e-003	+2.52e-004
28	+8.47e-001	-1.73e-001	-4.38e+000	-1.28e-002	+5.08e-003	-2.56e-003
29	-6.53e-001	-1.74e-001	-1.38e+000	+8.73e-004	+7.55e-003	-2.58e-003
30	+0.00e+000	+0.00e+000	-2.19e-002	+5.03e-004	+1.13e-003	+0.00e+000
31	+0.00e+000	+0.00e+000	-5.12e-001	+5.03e-004	+1.18e-003	+0.00e+000
32	+0.00e+000	+0.00e+000	-3.47e-002	+5.01e-004	-1.10e-003	+0.00e+000
33	+0.00e+000	+0.00e+000	-6.44e-002	-2.15e-004	+1.18e-003	+0.00e+000
34	+0.00e+000	+0.00e+000	-4.48e-001	-2.63e-004	+1.18e-003	+0.00e+000
35	+0.00e+000	+0.00e+000	-7.59e-002	-2.01e-004	-1.12e-003	+0.00e+000
36	+0.00e+000	+0.00e+000	-3.60e-001	-1.43e-004	+1.17e-003	+0.00e+000
37	+0.00e+000	+0.00e+000	-3.56e-001	-1.36e-004	-1.09e-003	+0.00e+000
38	+0.00e+000	+0.00e+000	-5.10e-001	+5.01e-004	-1.13e-003	+0.00e+000
39	+0.00e+000	+0.00e+000	-4.41e-001	-2.54e-004	-1.12e-003	+0.00e+000
40	+1.56e-001	-1.07e-001	-1.93e+000	+1.62e-003	+2.21e-006	+9.11e-006
41	+0.00e+000	+0.00e+000	-4.69e-001	-2.54e-004	-1.12e-003	+0.00e+000
42	+1.55e-001	-3.38e-001	-1.84e+000	-4.04e-003	-1.83e-003	-8.93e-004
43	+1.82e-002	-2.47e-001	-1.91e+000	-6.71e-003	-7.70e-005	+2.93e-003
44	+2.95e-001	-2.53e-001	-1.92e+000	-6.92e-003	+5.25e-005	-3.02e-003
45	+1.62e-001	-1.07e-001	-2.38e+000	+4.20e-004	-1.46e-005	+8.66e-006
46	+0.00e+000	+0.00e+000	-5.25e-001	+5.03e-004	+1.18e-003	+0.00e+000
47	-1.52e-002	-2.40e-001	-2.29e+000	+7.88e-003	-3.61e-004	-2.97e-003
48	+3.40e-001	-2.47e-001	-2.30e+000	+8.10e-003	+3.31e-004	+3.07e-003
49	+5.56e-001	-1.32e-001	-3.90e-001	+6.64e-004	-7.99e-003	-1.15e-005
50	-2.35e-001	-1.41e-001	-3.87e-001	+7.03e-004	+8.07e-003	+2.98e-005
51	+1.74e-001	-1.07e-001	-2.86e+000	+8.74e-003	-1.82e-005	+6.68e-006
52	+0.00e+000	+0.00e+000	-5.23e-001	+5.01e-004	-1.13e-003	+0.00e+000
53	+1.72e-001	-3.38e-001	-2.70e+000	-3.71e-003	-2.49e-003	-6.66e-004
54	-3.40e-002	-2.45e-001	-2.77e+000	-5.30e-003	-3.80e-004	+2.36e-003
55	+3.83e-001	-2.51e-001	-2.78e+000	-5.46e-003	+3.42e-004	-2.42e-003
56	+9.05e-002	-1.73e-001	-1.13e+000	-6.87e-003	+5.08e-003	-2.91e-003
57	+3.11e-001	-2.18e-001	-1.84e+000	-7.13e-003	+1.46e-003	-2.93e-003
58	+2.83e-001	-2.61e-001	-1.92e+000	-6.93e-003	+3.03e-004	-2.87e-003
59	+2.87e-001	-3.06e-001	-2.05e+000	-6.35e-003	-6.98e-005	-2.65e-003
60	+1.71e-001	-3.51e-001	-1.87e+000	-4.99e-003	-1.35e-003	-2.09e-003
61	+2.22e-001	-1.64e-001	-1.13e+000	-6.68e-003	-5.01e-003	+2.84e-003
62	+3.74e-003	-2.11e-001	-1.83e+000	-6.92e-003	-1.47e-003	+2.86e-003
63	+2.93e-002	-2.55e-001	-1.92e+000	-6.72e-003	-3.11e-004	+2.78e-003
64	+2.65e-002	-3.00e-001	-2.04e+000	-6.13e-003	+8.44e-005	+2.59e-003
65	+1.42e-001	-3.41e-001	-1.86e+000	-4.85e-003	+1.34e-003	+1.85e-003
66	+5.72e-002	-1.73e-001	-1.23e+000	+7.12e-003	+6.44e-003	+2.49e-003
67	+3.43e-001	-2.18e-001	-2.15e+000	+8.03e-003	+2.12e-003	+2.84e-003
68	+3.29e-001	-2.61e-001	-2.32e+000	+5.40e-004	+2.91e-003	+2.91e-003
69	+3.27e-001	-3.06e-001	-2.48e+000	+7.84e-003	-1.00e-004	+2.75e-003
70	+1.80e-001	-3.49e-001	-2.28e+000	+6.38e-003	-1.60e-003	+2.14e-003
71	+2.68e-001	-1.64e-001	-1.22e+000	+6.92e-003	-6.36e-003	-2.40e-003
72	-1.64e-002	-2.11e-001	-2.14e+000	+7.81e-003	-2.13e-003	-2.74e-003
73	-4.63e-003	-2.55e-001	-2.32e+000	+8.00e-003	-5.52e-004	-2.80e-003
74	-2.28e-003	-3.00e-001	-2.47e+000	+7.60e-003	+1.10e-004	-2.71e-003
75	+1.44e-001	-3.45e-001	-2.27e+000	+6.25e-003	+1.58e-003	-1.83e-003
76	+5.56e-002	-1.74e-001	-1.54e+000	-5.10e-003	+7.55e-003	-2.23e-003
77	+3.90e-001	-2.18e-001	-2.62e+000	-5.46e-003	+2.44e-003	-2.36e-003
78	+3.69e-001	-2.61e-001	-2.81e+000	-5.49e-003	+6.06e-004	-2.38e-003
79	+3.68e-001	-3.06e-001	-2.99e+000	-5.18e-003	-1.17e-004	-2.28e-003
80	+1.95e-001	-3.52e-001	-2.74e+000	-4.50e-003	-1.90e-003	-1.95e-003

Nodo	Trasl.X	Trasl.Y	Trasl._Z	Rotaz.X	Rotaz.Y	Rotaz.Z
81	+2.94e-001	-1.66e-001	-1.53e+000	-4.95e-003	-7.46e-003	+2.18e-003
82	-3.84e-002	-2.11e-001	-2.60e+000	-5.30e-003	-2.46e-003	+2.31e-003
83	-2.10e-002	-2.55e-001	-2.79e+000	-5.32e-003	-6.22e-004	+2.31e-003
84	-1.93e-002	-3.01e-001	-2.98e+000	-5.01e-003	+1.28e-004	+2.23e-003
85	+1.53e-001	-3.39e-001	-2.73e+000	-4.39e-003	+1.87e-003	+1.73e-003
106	+0.00e+000	+0.00e+000	-5.38e-001	+5.01e-004	-1.13e-003	+0.00e+000
107	+0.00e+000	+0.00e+000	-4.78e-001	-2.63e-004	+1.18e-003	+0.00e+000
108	+0.00e+000	+0.00e+000	-5.42e-001	+5.03e-004	+1.18e-003	+0.00e+000
109	+0.00e+000	+0.00e+000	-4.48e-001	-2.54e-004	-1.12e-003	+0.00e+000
110	+0.00e+000	+0.00e+000	-4.55e-001	-2.63e-004	+1.18e-003	+0.00e+000
111	+0.00e+000	+0.00e+000	-3.89e-001	-1.43e-004	+1.17e-003	+0.00e+000
112	+0.00e+000	+0.00e+000	-3.84e-001	-1.36e-004	-1.09e-003	+0.00e+000
113	+0.00e+000	+0.00e+000	-1.77e-001	-1.79e-004	-1.10e-003	+0.00e+000
114	+0.00e+000	+0.00e+000	-1.68e-001	-2.02e-004	+1.17e-003	+0.00e+000
115	+0.00e+000	+0.00e+000	-3.76e-002	-2.36e-005	-5.78e-005	+0.00e+000
116	+3.43e-001	-1.04e-001	-3.92e+000	+1.17e-002	+1.28e-003	+1.89e-005
117	+3.07e-001	-1.04e-001	-3.49e+000	+9.78e-004	+1.57e-003	-1.77e-005
118	+3.60e-003	-1.08e-001	-3.93e+000	+1.17e-002	-1.30e-003	-9.85e-006
119	+1.52e-002	-1.08e-001	-3.50e+000	+9.92e-004	-1.58e-003	+2.48e-005
120	+9.55e-003	-1.08e-001	-7.76e+000	+5.23e-004	-1.44e-003	-1.53e-005
121	+3.25e-001	-1.04e-001	-7.75e+000	+5.21e-004	+1.42e-003	+4.67e-005
122	-3.36e-001	+7.00e-002	-3.79e+000	+2.27e-002	+8.61e-003	+2.52e-004
123	+6.81e-001	+1.03e-001	-4.15e+000	+2.61e-002	-8.53e-003	-2.38e-004

MASSIME DEFORMAZIONI NODALI

	Trasl.X	Trasl.Y	Trasl.Z	Rotaz.X	Rotaz.Y	Rotaz.Z	DLMax
Deform. nodali	+1.06e+000	-3.58e-001	-7.76e+000	+2.61e-002	+8.61e-003	+3.07e-003	+7.76e+000
Nodo	24	1	120	123	2	48	120

COMBINAZIONE DI CARICO: 80 - DESCRIZIONE: COPIA DI STATICA_4.3.2_VENTO_PREP

Nodo	Trasl.X	Trasl.Y	Trasl._Z	Rotaz.X	Rotaz.Y	Rotaz.Z
1	-4.72e+000	-3.16e-001	-1.65e+000	+3.03e-003	+3.51e-005	+6.38e-004
2	-5.38e+000	-5.06e-003	-4.93e-001	+1.86e-002	+6.29e-003	+6.81e-005
3	-4.73e+000	-2.84e-001	-4.14e-001	+1.89e-002	-8.63e-003	-4.02e-004
4	-4.33e+000	-2.81e-001	-2.81e-001	-2.85e-003	-5.82e-003	+4.38e-005
5	-4.72e+000	+1.63e-004	-4.81e-001	-9.36e-004	-2.12e-003	-6.97e-004
6	-4.96e+000	-3.05e-001	-3.49e+000	-8.57e-003	+1.40e-003	+1.32e-003
7	-4.58e+000	-3.04e-001	-1.62e+000	-4.59e-004	+2.08e-003	+1.81e-003
8	-5.22e+000	-3.10e-001	-4.82e+000	-1.34e-002	+1.06e-004	+1.82e-003
9	-4.57e+000	-3.10e-001	-2.46e+000	+2.37e-003	+2.48e-003	+2.48e-003
10	-5.27e+000	-3.08e-001	-4.89e+000	-1.40e-002	-1.52e-005	+2.03e-003
11	-4.54e+000	-3.08e-001	-2.24e+000	+2.04e-003	-1.56e-004	+2.60e-003
12	-5.35e+000	-3.04e-001	-4.95e+000	-1.42e-002	-8.64e-004	+2.10e-003
13	-4.59e+000	-3.04e-001	-2.20e+000	+2.07e-003	-1.57e-003	+2.60e-003
14	-4.34e+000	-2.81e-001	-1.57e+000	-5.03e-003	-5.82e-003	+4.38e-005
15	-4.85e+000	-2.84e-001	-6.27e+000	+2.11e-002	-8.63e-003	-4.02e-004
16	-5.18e+000	-2.94e-001	-3.97e+000	-1.23e-002	-4.34e-003	+2.16e-003
17	-4.38e+000	-2.95e-001	-1.11e+000	+8.83e-004	-6.39e-003	+2.40e-003
18	-4.66e+000	-3.08e-001	-1.75e+000	-1.94e-003	-4.07e-004	+6.67e-004
19	-5.51e+000	-3.09e-001	-1.98e+000	+3.57e-004	-4.90e-004	-1.88e-003
20	-4.83e+000	-2.34e-001	-2.07e+000	-3.15e-003	-3.10e-006	+1.71e-003
21	-5.68e+000	-2.34e-001	-2.24e+000	+1.33e-003	+8.09e-005	-3.01e-003
22	-4.82e+000	-1.67e-001	-2.05e+000	-3.32e-003	+4.90e-004	+1.68e-003
23	-5.67e+000	-1.66e-001	-2.10e+000	+1.32e-003	+9.17e-004	-2.97e-003
24	-4.83e+000	-1.05e-001	-1.95e+000	-3.53e-003	+1.17e-003	+1.62e-003
25	-5.72e+000	-1.04e-001	-1.82e+000	+1.38e-003	+2.10e-003	-2.93e-003
26	-4.52e+000	+1.63e-004	-8.97e-001	-1.62e-003	-2.12e-003	-6.97e-004
27	-5.37e+000	-5.06e-003	-5.95e+000	+1.93e-002	+6.29e-003	+6.81e-005
28	-4.79e+000	-4.15e-002	-1.54e+000	-3.25e-003	+2.13e-003	+9.93e-004
29	-5.79e+000	-4.30e-002	-1.14e+000	+1.10e-003	+3.71e-003	-2.39e-003
30	+0.00e+000	+0.00e+000	-2.43e-001	+3.48e-004	+3.40e-004	+0.00e+000
31	+0.00e+000	+0.00e+000	-3.81e-001	+3.48e-004	+2.01e-004	+0.00e+000
32	+0.00e+000	+0.00e+000	+1.38e-001	+4.34e-004	-1.38e-003	+0.00e+000

Nodo	Trasl.X	Trasl.Y	Trasl._Z	Rotaz.X	Rotaz.Y	Rotaz.Z
33	+0.00e+000	+0.00e+000	-2.25e-001	+7.94e-005	+1.17e-004	+0.00e+000
34	+0.00e+000	+0.00e+000	-2.61e-001	-4.16e-005	+2.24e-006	+0.00e+000
35	+0.00e+000	+0.00e+000	+7.00e-002	-3.71e-004	-1.65e-003	+0.00e+000
36	+0.00e+000	+0.00e+000	-2.49e-001	+7.12e-006	-2.79e-004	+0.00e+000
37	+0.00e+000	+0.00e+000	-3.56e-001	-2.02e-004	-2.00e-003	+0.00e+000
38	+0.00e+000	+0.00e+000	-4.68e-001	+4.34e-004	-1.58e-003	+0.00e+000
39	+0.00e+000	+0.00e+000	-4.67e-001	-3.27e-004	-1.75e-003	+0.00e+000
40	-4.56e+000	-1.34e-001	-1.34e+000	+1.61e-003	-6.73e-005	-2.84e-004
41	+0.00e+000	+0.00e+000	-5.11e-001	-3.27e-004	-1.75e-003	+0.00e+000
42	-4.55e+000	-3.00e-001	-1.29e+000	-2.07e-003	-4.89e-005	-3.44e-004
43	-4.67e+000	-3.10e-001	-1.42e+000	-6.59e-003	+3.15e-004	+2.69e-003
44	-4.50e+000	-1.53e-001	-1.24e+000	-9.87e-004	+5.53e-004	-7.14e-004
45	-4.76e+000	-1.34e-001	-1.75e+000	+1.07e-004	+4.31e-004	-2.56e-004
46	+0.00e+000	+0.00e+000	-3.90e-001	+3.48e-004	+2.01e-004	+0.00e+000
47	-4.89e+000	-3.04e-001	-1.80e+000	+7.91e-003	+1.11e-004	-3.18e-003
48	-4.65e+000	-1.47e-001	-1.54e+000	+1.95e-003	+9.13e-004	+4.90e-004
49	-4.43e+000	-2.81e-001	-2.75e-001	+7.32e-004	-8.14e-003	-2.59e-004
50	-4.99e+000	-3.33e-004	-3.75e-001	-6.86e-004	+6.05e-003	-2.81e-004
51	-5.11e+000	-1.34e-001	-2.09e+000	+8.59e-003	+5.17e-004	-2.01e-004
52	+0.00e+000	+0.00e+000	-4.79e-001	+4.34e-004	-1.58e-003	+0.00e+000
53	-5.06e+000	-2.99e-001	-1.98e+000	-2.13e-003	+5.56e-005	-2.71e-004
54	-5.26e+000	-3.08e-001	-2.17e+000	-5.32e-003	+2.07e-004	+2.17e-003
55	-4.99e+000	-1.52e-001	-1.84e+000	-9.98e-004	+1.07e-003	-7.11e-004
56	-4.64e+000	-4.15e-002	-7.46e-001	-1.35e-003	+2.13e-003	-8.03e-004
57	-4.53e+000	-1.05e-001	-1.10e+000	-1.19e-003	+1.17e-003	-6.62e-004
58	-4.50e+000	-1.67e-001	-1.26e+000	-9.75e-004	+4.90e-004	-6.02e-004
59	-4.50e+000	-2.34e-001	-1.34e+000	-8.07e-004	-3.10e-006	-5.67e-004
60	-4.55e+000	-3.08e-001	-1.29e+000	-6.09e-004	-4.07e-004	-5.17e-004
61	-4.53e+000	-2.94e-001	-8.62e-001	-6.48e-003	-4.34e-003	+2.57e-003
62	-4.71e+000	-3.04e-001	-1.42e+000	-6.78e-003	-8.64e-004	+2.59e-003
63	-4.66e+000	-3.08e-001	-1.41e+000	-6.62e-003	-1.52e-005	+2.52e-003
64	-4.67e+000	-3.10e-001	-1.50e+000	-6.05e-003	+1.06e-004	+2.31e-003
65	-4.56e+000	-3.05e-001	-1.31e+000	-4.71e-003	+1.40e-003	+1.61e-003
66	-4.86e+000	-4.14e-002	-7.82e-001	+1.51e-003	+3.21e-003	+9.93e-005
67	-4.70e+000	-1.05e-001	-1.32e+000	+1.88e-003	+1.81e-003	+2.37e-004
68	-4.64e+000	-1.67e-001	-1.58e+000	+2.08e-003	+7.75e-004	+3.06e-004
69	-4.65e+000	-2.34e-001	-1.69e+000	+2.12e-003	+4.60e-005	+3.04e-004
70	-4.71e+000	-3.07e-001	-1.65e+000	+1.98e-003	-4.39e-004	+1.63e-004
71	-4.68e+000	-2.94e-001	-1.00e+000	+7.04e-003	-5.48e-003	-2.66e-003
72	-4.91e+000	-3.03e-001	-1.74e+000	+7.87e-003	-1.41e-003	-2.98e-003
73	-4.87e+000	-3.08e-001	-1.80e+000	+8.00e-003	-1.80e-004	-3.04e-003
74	-4.87e+000	-3.09e-001	-1.91e+000	+7.55e-003	+2.03e-004	-2.91e-003
75	-4.73e+000	-3.10e-001	-1.68e+000	+6.06e-003	+1.73e-003	-2.11e-003
76	-5.23e+000	-4.30e-002	-9.62e-001	-7.94e-004	+3.71e-003	-5.92e-004
77	-5.04e+000	-1.04e-001	-1.59e+000	-9.63e-004	+2.10e-003	-6.54e-004
78	-4.98e+000	-1.66e-001	-1.89e+000	-1.02e-003	+9.17e-004	-6.91e-004
79	-4.98e+000	-2.34e-001	-2.02e+000	-1.01e-003	+8.09e-005	-7.34e-004
80	-5.05e+000	-3.09e-001	-1.97e+000	-9.77e-004	-4.90e-004	-7.01e-004
81	-5.03e+000	-2.95e-001	-1.26e+000	-4.95e-003	-6.39e-003	+1.99e-003
82	-5.30e+000	-3.04e-001	-2.12e+000	-5.32e-003	-1.57e-003	+2.11e-003
83	-5.24e+000	-3.08e-001	-2.17e+000	-5.35e-003	-1.56e-004	+2.11e-003
84	-5.24e+000	-3.10e-001	-2.29e+000	-5.02e-003	+2.62e-004	+1.99e-003
85	-5.08e+000	-3.04e-001	-2.01e+000	-4.32e-003	+2.08e-003	+1.52e-003
106	+0.00e+000	+0.00e+000	-5.08e-001	+4.34e-004	-1.58e-003	+0.00e+000
107	+0.00e+000	+0.00e+000	-2.61e-001	+4.16e-005	+2.21e-006	+0.00e+000
108	+0.00e+000	+0.00e+000	-3.86e-001	+3.48e-004	+2.01e-004	+0.00e+000
109	+0.00e+000	+0.00e+000	-4.75e-001	-3.27e-004	-1.75e-003	+0.00e+000
110	+0.00e+000	+0.00e+000	-2.62e-001	-4.16e-005	+2.24e-006	+0.00e+000
111	+0.00e+000	+0.00e+000	-2.42e-001	+7.12e-006	-2.79e-004	+0.00e+000
112	+0.00e+000	+0.00e+000	-4.06e-001	-2.02e-004	-2.00e-003	+0.00e+000
113	+0.00e+000	+0.00e+000	-3.86e-002	-4.96e-004	-1.94e-003	+0.00e+000
114	+0.00e+000	+0.00e+000	-2.84e-001	+2.32e-004	-2.14e-004	+0.00e+000
115	+0.00e+000	+0.00e+000	-3.75e-002	-2.13e-005	-9.97e-005	+0.00e+000
116	-4.97e+000	-1.85e-001	-3.43e+000	+1.16e-002	+2.20e-003	-9.29e-005

Nodo	Trasl.X	Trasl.Y	Trasl._Z	Rotaz.X	Rotaz.Y	Rotaz.Z
117	-4.63e+000	-1.85e-001	-3.09e+000	+8.07e-004	+2.34e-003	-9.89e-005
118	-5.21e+000	-7.04e-002	-3.12e+000	+1.15e-002	-1.62e-003	-1.83e-004
119	-4.84e+000	-7.05e-002	-2.83e+000	+2.97e-004	-1.86e-003	-1.06e-004
120	-5.03e+000	-7.04e-002	-7.03e+000	+3.33e-004	-1.74e-003	-4.83e-004
121	-4.80e+000	-1.85e-001	-7.31e+000	+3.97e-004	+2.27e-003	-4.42e-004
122	-5.44e+000	+2.07e-001	-3.68e+000	+2.23e-002	+6.29e-003	+6.81e-005
123	-4.71e+000	-4.39e-002	-4.02e+000	+2.62e-002	-8.63e-003	-4.02e-004

MASSIME DEFORMAZIONI NODALI

	Trasl.X	Trasl.Y	Trasl.Z	Rotaz.X	Rotaz.Y	Rotaz.Z	DLMax
Deform. nodali	-5.79e+000	-3.16e-001	-7.31e+000	+2.62e-002	-8.63e-003	-3.18e-003	+8.75e+000
Nodo	29	1	121	123	3	47	121

FORZE/MOMENTI

FORZE MOMENTI PER GRUPPI TRAVE

GRUPPO NUMERO: 1 - DESCRIZIONE: PILASTRI

Elem./C.c.	Fx/I	Fx/J	Fy/I	Fy/J	Fz/I	Fz/J	Mx/I	Mx/J	My/I	My/J	Mz/I	Mz/J
El: 1 - C.c:	1.068e+04	-4.554e+03	3.320e+03	-3.320e+03	8.259e+02	-8.259e+02	-3.531e+03	3.531e+03	-7.975e+05	-1.260e+04	3.206e+06	4.996e+04
2												
El: 1 - C.c:	1.128e+04	-5.146e+03	3.396e+03	-3.396e+03	-9.352e+02	9.352e+02	1.813e+03	-1.813e+03	9.079e+05	9.444e+03	3.282e+06	4.982e+04
3												
El: 1 - C.c:	1.162e+04	-5.488e+03	-3.153e+03	3.153e+03	1.125e+03	-1.125e+03	-1.843e+03	1.843e+03	-1.089e+06	-1.525e+04	-3.024e+06	-6.875e+04
4												
El: 1 - C.c:	1.221e+04	-6.080e+03	-3.075e+03	3.075e+03	-6.354e+02	6.354e+02	3.502e+03	-3.502e+03	6.165e+05	6.794e+03	-2.948e+06	-6.886e+04
5												
El: 1 - C.c:	1.032e+04	-4.187e+03	9.635e+02	-9.635e+02	2.988e+03	-2.988e+03	-9.136e+03	9.136e+03	-2.892e+06	-3.930e+04	9.366e+05	8.502e+03
6												
El: 1 - C.c:	1.230e+04	-6.168e+03	1.222e+03	-1.222e+03	-2.882e+03	2.882e+03	8.635e+03	-8.635e+03	2.793e+06	3.420e+04	1.190e+06	8.063e+03
7												
El: 1 - C.c:	1.060e+04	-4.467e+03	-9.784e+02	9.784e+02	3.078e+03	-3.078e+03	-8.629e+03	8.629e+03	-2.979e+06	-4.009e+04	-9.326e+05	-2.711e+04
8												
El: 1 - C.c:	1.258e+04	-6.448e+03	-7.199e+02	7.199e+02	-2.792e+03	2.792e+03	9.142e+03	-9.142e+03	2.705e+06	3.341e+04	-6.786e+05	-2.754e+04
9												
El: 1 - C.c:	1.068e+04	-4.554e+03	3.320e+03	-3.320e+03	8.259e+02	-8.259e+02	-3.531e+03	3.531e+03	-7.975e+05	-1.260e+04	3.206e+06	4.996e+04
10												
El: 1 - C.c:	1.128e+04	-5.146e+03	3.396e+03	-3.396e+03	-9.352e+02	9.352e+02	1.813e+03	-1.813e+03	9.079e+05	9.444e+03	3.282e+06	4.982e+04
11												
El: 1 - C.c:	1.162e+04	-5.488e+03	-3.153e+03	3.153e+03	1.125e+03	-1.125e+03	-1.843e+03	1.843e+03	-1.089e+06	-1.525e+04	-3.024e+06	-6.875e+04
12												
El: 1 - C.c:	1.221e+04	-6.080e+03	-3.075e+03	3.075e+03	-6.354e+02	6.354e+02	3.502e+03	-3.502e+03	6.165e+05	6.794e+03	-2.948e+06	-6.886e+04
13												
El: 1 - C.c:	1.032e+04	-4.187e+03	9.635e+02	-9.635e+02	2.988e+03	-2.988e+03	-9.136e+03	9.136e+03	-2.892e+06	-3.930e+04	9.366e+05	8.502e+03
14												
El: 1 - C.c:	1.230e+04	-6.168e+03	1.222e+03	-1.222e+03	-2.882e+03	2.882e+03	8.635e+03	-8.635e+03	2.793e+06	3.420e+04	1.190e+06	8.063e+03
15												
El: 1 - C.c:	1.060e+04	-4.467e+03	-9.784e+02	9.784e+02	3.078e+03	-3.078e+03	-8.629e+03	8.629e+03	-2.979e+06	-4.009e+04	-9.326e+05	-2.711e+04
16												
El: 1 - C.c:	1.258e+04	-6.448e+03	-7.199e+02	7.199e+02	-2.792e+03	2.792e+03	9.142e+03	-9.142e+03	2.705e+06	3.341e+04	-6.786e+05	-2.754e+04
17												
El: 1 - C.c:	2.415e+04	-1.802e+04	2.097e+02	-2.097e+02	1.952e+02	-1.952e+02	-1.077e+02	1.077e+02	-1.859e+05	-5.554e+03	2.283e+05	-2.256e+04
18												
El: 1 - C.c:	1.399e+04	-7.858e+03	1.393e+02	-1.393e+02	1.142e+02	-1.142e+02	-5.890e+01	5.890e+01	-1.086e+05	-3.421e+03	1.487e+05	-1.206e+04
19												
El: 1 - C.c:	1.145e+04	-5.318e+03	1.217e+02	-1.217e+02	9.396e+01	-9.396e+01	-4.545e+01	4.545e+01	-8.927e+04	-2.888e+03	1.288e+05	-9.434e+03
20												
El: 1 - C.c:	1.488e+04	-6.913e+03	1.582e+02	-1.582e+02	1.221e+02	-1.221e+02	-5.909e+01	5.909e+01	-1.161e+05	-3.754e+03	1.674e+05	-1.226e+04
37												
El: 1 - C.c:	1.145e+04	-5.318e+03	1.217e+02	-1.217e+02	9.396e+01	-9.396e+01	-4.545e+01	4.545e+01	-8.927e+04	-2.888e+03	1.288e+05	-9.434e+03
38												
El: 1 - C.c:	3.394e+04	-2.597e+04	2.903e+02	-2.903e+02	2.740e+02	-2.740e+02	-1.498e+02	1.498e+02	-2.610e+05	-7.752e+03	3.167e+05	-3.195e+04
39												
El: 1 - C.c:	3.160e+04	-2.363e+04	2.607e+02	-2.607e+02	2.574e+02	-2.574e+02	-1.254e+02	1.254e+02	-2.450e+05	-7.520e+03	2.837e+05	-2.801e+04
40												
El: 1 - C.c:	3.050e+04	-2.437e+04	2.537e+02	-2.537e+02	2.458e+02	-2.458e+02	-1.377e+02	1.377e+02	-2.342e+05	-6.886e+03	2.780e+05	-2.912e+04
41												
El: 1 - C.c:	2.817e+04	-2.204e+04	2.242e+02	-2.242e+02	2.293e+02	-2.293e+02	-1.134e+02	1.134e+02	-2.182e+05	-6.654e+03	2.451e+05	-2.518e+04
42												
El: 1 - C.c:	7.347e+03	6.228e+02	2.478e+01	-2.478e+01	6.637e+01	-6.637e+01	-1.732e+01	1.732e+01	-6.292e+04	-2.175e+03	3.025e+04	-5.939e+03
43												
El: 1 - C.c:	2.242e+04	-1.445e+04	2.931e+02	-2.931e+02	1.784e+02	-1.784e+02	-8.656e+01	8.656e+01	-1.696e+05	-5.341e+03	3.061e+05	-1.856e+04
44												
El: 1 - C.c:	1.134e+04	-3.374e+03	-2.222e+03	2.222e+03	2.196e+02	-2.196e+02	1.873e+02	-1.873e+02	-2.116e+05	-3.848e+03	-2.126e+06	-5.391e+04
45												
El: 1 - C.c:	3.912e+03	2.219e+03	-1.095e+01	1.095e+01	3.843e+01	-3.843e+01	-1.992e+01	1.992e+01	-3.638e+04	-1.315e+03	-7.643e+03	-3.095e+03
46												
El: 1 - C.c:	1.898e+04	-1.285e+04	2.566e+02	-2.566e+02	1.502e+02	-1.502e+02	-7.442e+01	7.442e+01	-1.428e+05	-4.475e+03	2.674e+05	-1.573e+04
47												
El: 1 - C.c:	7.909e+03	-1.778e+03	-2.258e+03	2.258e+03	1.918e+02	-1.918e+02	1.951e+02	-1.951e+02	-1.852e+05	-2.987e+03	-2.163e+06	-5.106e+04
48												
El: 1 - C.c:	2.927e+04	-2.130e+04	2.310e+02	-2.310e+02	2.409e+02	-2.409e+02	-1.005e+02	1.005e+02	-2.290e+05	-7.286e+03	2.507e+05	-2.408e+04
49												
El: 1 - C.c:	2.584e+04	-1.970e+04	1.945e+02	-1.945e+02	2.127e+02	-2.127e+02	-8.781e+01	8.781e+01	-2.022e+05	-6.420e+03	2.121e+05	-2.125e+04
50												
El: 1 - C.c:	1.688e+04	-8.906e+03	8.933e+01	-8.933e+01	1.418e+02	-1.418e+02	-7.474e+01	7.474e+01	-1.349e+05	-4.166e+03	1.034e+05	-1.581e+04
51												
El: 1 - C.c:	3.194e+04	-2.397e+04	3.591e+02	-3.591e+02	2.543e+02	-2.543e+02	-1.316e+02	1.316e+02	-2.421e+05	-7.340e+03	3.807e+05	-2.840e+04
52												
El: 1 - C.c:	2.087e+04	-1.290e+04	-2.164e+03	2.164e+03	2.929e+02	-2.929e+02	1.630e+02	-1.630e+02	-2.815e+05	-5.804e+03	-2.059e+06	-6.390e+04
53												
El: 1 - C.c:	1.344e+04	-7.311e+03	5.282e+01	-5.282e+01	1.136e+02	-1.136e+02	-6.111e+01	6.111e+01	-1.082e+05	-3.300e+03	6.479e+04	-1.298e+04
54												
El: 1 - C.c:	2.851e+04	-2.238e+04	3.226e+02	-3.226e+02	2.261e+02	-2.261e+02	-1.194e+02	1.194e+02	-2.153e+05	-6.474e+03	3.420e+05	-2.557e+04
55												
El: 1 - C.c:	1.744e+04	-1.131e+04	-2.200e+03	2.200e+03	2.650e+02	-2.650e+02	1.724e+02	-1.724e+02	-2.550e+05	-4.943e+03	-2.097e+06	-6.105e+04

		Fx/I	Fx/J	Fy/I	Fy/J	Fz/I	Fz/J	Mx/I	Mx/J	My/I	My/J	Mz/I	Mz/J
56	1 - C.c:	3.846e+04	-3.049e+04	3.712e+02	-3.712e+02	3.077e+02	-3.077e+02	-1.659e+02	1.659e+02	-2.931e+05	-8.704e+03	3.998e+05	-3.572e+04
57		3.612e+04	-2.815e+04	3.416e+02	-3.416e+02	2.912e+02	-2.912e+02	-1.415e+02	1.415e+02	-2.771e+05	-8.472e+03	3.669e+05	-3.179e+04
58		3.502e+04	-2.889e+04	3.347e+02	-3.347e+02	2.795e+02	-2.795e+02	-1.537e+02	1.537e+02	-2.663e+05	-7.838e+03	3.612e+05	-3.289e+04
59		3.269e+04	-2.656e+04	3.051e+02	-3.051e+02	2.630e+02	-2.630e+02	-1.293e+02	1.293e+02	-2.504e+05	-7.606e+03	3.283e+05	-2.896e+04
60	1 - C.c:	2.088e+04	-1.291e+04	1.846e+02	-1.846e+02	2.767e+02	-2.767e+02	-2.570e+02	2.570e+02	-1.448e+05	-1.266e+05	2.253e+05	-4.422e+04
61		1.744e+04	-1.131e+04	1.481e+02	-1.481e+02	2.485e+02	-2.485e+02	-2.459e+02	2.459e+02	-1.180e+05	-1.258e+05	1.867e+05	-4.139e+04
62		3.993e+04	-3.196e+04	3.167e+02	-3.167e+02	4.285e+02	-4.285e+02	-3.541e+02	3.541e+02	-2.897e+05	-1.306e+05	3.745e+05	-6.390e+04
63		3.760e+04	-2.963e+04	2.874e+02	-2.874e+02	4.121e+02	-4.121e+02	-3.312e+02	3.312e+02	-2.738e+05	-1.304e+05	3.419e+05	-5.996e+04
64	1 - C.c:	3.650e+04	-3.037e+04	2.802e+02	-2.802e+02	4.003e+02	-4.003e+02	-3.420e+02	3.420e+02	-2.629e+05	-1.298e+05	3.359e+05	-6.107e+04
65		3.416e+04	-2.803e+04	2.509e+02	-2.509e+02	3.839e+02	-3.839e+02	-3.191e+02	3.191e+02	-2.470e+05	-1.295e+05	3.032e+05	-5.713e+04
66		1.334e+04	-5.372e+03	5.110e+01	-5.110e+01	2.209e+02	-2.209e+02	-2.705e+02	2.705e+02	-9.168e+04	-1.250e+05	8.802e+04	-3.790e+04
67		2.841e+04	-2.044e+04	3.195e+02	-3.195e+02	3.329e+02	-3.329e+02	-2.909e+02	2.909e+02	-1.984e+05	-1.282e+05	3.639e+05	-5.052e+04
68	1 - C.c:	1.734e+04	-9.372e+03	2.199e+03	2.199e+03	3.732e+02	-3.732e+02	-6.637e+01	6.637e+01	-2.394e+05	-1.267e+05	-2.071e+06	-8.593e+04
69		9.908e+03	-3.778e+03	1.454e+01	-1.454e+01	1.928e+02	-1.928e+02	-2.730e+02	2.730e+02	-6.491e+04	-1.242e+05	4.934e+04	-3.507e+04
70		2.497e+04	-1.884e+04	2.830e+02	-2.830e+02	3.047e+02	-3.047e+02	-2.787e+02	2.787e+02	-1.716e+05	-1.273e+05	3.253e+05	-4.769e+04
71		1.391e+04	-7.776e+03	2.234e+03	2.234e+03	3.454e+02	-3.454e+02	-5.859e+01	5.859e+01	-2.130e+05	-1.258e+05	-2.109e+06	-8.308e+04
72	1 - C.c:	3.526e+04	-2.729e+04	2.582e+02	-2.582e+02	3.956e+02	-3.956e+02	-3.083e+02	3.083e+02	-2.579e+05	-1.302e+05	3.092e+05	-5.603e+04
73		3.183e+04	-2.570e+04	2.216e+02	-2.216e+02	3.675e+02	-3.675e+02	-2.890e+02	2.890e+02	-2.312e+05	-1.293e+05	2.706e+05	-5.320e+04
74		2.287e+04	-1.490e+04	1.157e+02	-1.157e+02	2.964e+02	-2.964e+02	-2.824e+02	2.824e+02	-1.637e+05	-1.270e+05	1.613e+05	-4.776e+04
75		3.794e+04	-2.997e+04	3.855e+02	-3.855e+02	4.088e+02	-4.088e+02	-3.359e+02	3.359e+02	-2.708e+05	-1.302e+05	4.385e+05	-6.036e+04
76	1 - C.c:	2.687e+04	-1.890e+04	2.142e+03	2.142e+03	4.463e+02	-4.463e+02	-9.496e+01	9.496e+01	-3.091e+05	-1.286e+05	-2.005e+06	-9.593e+04
77		1.943e+04	-1.330e+04	7.924e+01	-7.924e+01	2.682e+02	-2.682e+02	-2.631e+02	2.631e+02	-1.369e+05	-1.262e+05	1.227e+05	-4.493e+04
78		3.450e+04	-2.837e+04	3.490e+02	-3.490e+02	3.807e+02	-3.807e+02	-3.237e+02	3.237e+02	-2.440e+05	-1.293e+05	3.999e+05	-5.753e+04
79		2.344e+04	-1.731e+04	2.177e+03	2.177e+03	4.184e+02	-4.184e+02	-8.751e+01	8.751e+01	-2.826e+05	-1.278e+05	-2.043e+06	-9.308e+04
80	2 - C.c:	1.017e+04	-4.035e+03	2.970e+03	-2.970e+03	8.880e+02	-8.880e+02	-2.610e+03	2.610e+03	-8.533e+05	-1.774e+04	2.866e+06	4.722e+04
2		1.033e+04	-4.201e+03	2.907e+03	-2.907e+03	9.194e+02	9.194e+02	1.670e+03	-1.670e+03	8.899e+05	1.195e+04	2.804e+06	4.680e+04
3		1.124e+04	-5.106e+03	2.550e+03	2.550e+03	8.669e+02	-8.669e+02	-1.728e+03	1.728e+03	-8.323e+05	-1.804e+04	-2.437e+06	-6.395e+04
4		1.140e+04	-5.273e+03	2.614e+03	2.614e+03	9.399e+02	9.399e+02	2.555e+03	-2.555e+03	9.103e+05	1.164e+04	-2.500e+06	-6.439e+04
5	2 - C.c:	1.036e+04	-4.226e+03	1.113e+03	-1.113e+03	2.987e+03	-2.987e+03	-7.286e+03	7.286e+03	-2.878e+06	-5.246e+04	1.083e+06	8.746e+03
6		1.089e+04	-4.755e+03	8.999e+02	-8.999e+02	-3.036e+03	3.036e+03	6.951e+03	-6.951e+03	2.932e+06	4.649e+04	8.754e+05	7.327e+03
7		1.068e+04	-4.547e+03	5.433e+02	5.433e+02	2.981e+03	-2.981e+03	-7.021e+03	7.021e+03	-2.872e+06	-5.255e+04	-5.083e+05	-2.460e+04
8		1.121e+04	-5.077e+03	-7.563e+02	7.563e+02	-3.042e+03	3.042e+03	7.216e+03	-7.216e+03	2.938e+06	4.640e+04	-7.159e+05	-2.603e+04
9	2 - C.c:	1.017e+04	-4.035e+03	2.970e+03	-2.970e+03	8.880e+02	-8.880e+02	-2.610e+03	2.610e+03	-8.533e+05	-1.774e+04	2.866e+06	4.722e+04
10		1.033e+04	-4.201e+03	2.907e+03	-2.907e+03	9.194e+02	9.194e+02	1.670e+03	-1.670e+03	8.899e+05	1.195e+04	2.804e+06	4.680e+04
11		1.124e+04	-5.106e+03	2.550e+03	2.550e+03	8.669e+02	-8.669e+02	-1.728e+03	1.728e+03	-8.323e+05	-1.804e+04	-2.437e+06	-6.395e+04
12		1.140e+04	-5.273e+03	2.614e+03	2.614e+03	9.399e+02	9.399e+02	2.555e+03	-2.555e+03	9.103e+05	1.164e+04	-2.500e+06	-6.439e+04
13	2 - C.c:	1.036e+04	-4.226e+03	1.113e+03	-1.113e+03	2.987e+03	-2.987e+03	-7.286e+03	7.286e+03	-2.878e+06	-5.246e+04	1.083e+06	8.746e+03
14		1.089e+04	-4.755e+03	8.999e+02	-8.999e+02	-3.036e+03	3.036e+03	6.951e+03	-6.951e+03	2.932e+06	4.649e+04	8.754e+05	7.327e+03
15		1.068e+04	-4.547e+03	5.433e+02	5.433e+02	2.981e+03	-2.981e+03	-7.021e+03	7.021e+03	-2.872e+06	-5.255e+04	-5.083e+05	-2.460e+04
16		1.121e+04	-5.077e+03	-7.563e+02	7.563e+02	-3.042e+03	3.042e+03	7.216e+03	-7.216e+03	2.938e+06	4.640e+04	-7.159e+05	-2.603e+04
17	2 - C.c:	2.143e+04	-1.530e+04	2.959e+02	-2.959e+02	-4.765e+01	4.765e+01	-1.383e+02	1.383e+02	5.660e+04	-9.858e+03	3.096e+05	-1.936e+04
18		1.291e+04	6.782e+03	2.019e+02	-2.019e+02	-2.997e+01	2.997e+01	-6.381e+01	6.381e+01	3.381e+04	-4.415e+03	2.088e+05	-1.071e+04

Elem.	C.C.	Fx/I	Fx/J	Fy/I	Fy/J	Fz/I	Fz/J	Mx/I	Mx/J	My/I	My/J	Mz/I	Mz/J
20	2 - C.c.	1.078e+04	-4.652e+03	1.785e+02	-1.785e+02	-2.555e+01	2.555e+01	-4.419e+01	4.419e+01	2.812e+04	-3.054e+03	1.836e+05	-8.549e+03
37	2 - C.c.	1.402e+04	-6.047e+03	2.320e+02	-2.320e+02	-3.322e+01	3.322e+01	-5.744e+01	5.744e+01	3.655e+04	-3.971e+03	2.387e+05	-1.111e+04
38	2 - C.c.	1.078e+04	-4.652e+03	1.785e+02	-1.785e+02	-2.555e+01	2.555e+01	-4.419e+01	4.419e+01	2.812e+04	-3.054e+03	1.836e+05	-8.549e+03
39	2 - C.c.	2.999e+04	-2.202e+04	4.081e+02	-4.081e+02	-6.636e+01	6.636e+01	-1.966e+02	1.966e+02	7.927e+04	-1.418e+04	4.276e+05	-2.732e+04
40	2 - C.c.	2.802e+04	-2.005e+04	3.579e+02	-3.579e+02	-5.985e+01	5.985e+01	-1.675e+02	1.675e+02	7.281e+04	-1.411e+04	3.755e+05	-2.444e+04
41	2 - C.c.	2.676e+04	-2.063e+04	3.546e+02	-3.546e+02	-5.869e+01	5.869e+01	-1.845e+02	1.845e+02	7.083e+04	-1.326e+04	3.726e+05	-2.476e+04
42	2 - C.c.	2.479e+04	-1.866e+04	3.043e+02	-3.043e+02	-5.218e+01	5.218e+01	-1.554e+02	1.554e+02	6.437e+04	-1.319e+04	3.204e+05	-2.188e+04
43	2 - C.c.	7.734e+03	2.355e+02	9.458e+01	-9.458e+01	-1.982e+01	1.982e+01	1.157e+01	-1.157e+01	1.906e+04	3.809e+02	9.884e+04	-6.068e+03
44	2 - C.c.	2.030e+04	-1.233e+04	3.685e+02	-3.685e+02	-4.612e+01	4.612e+01	-1.148e+02	1.148e+02	5.357e+04	-8.331e+03	3.776e+05	-1.618e+04
45	2 - C.c.	1.112e+04	-3.150e+03	-1.740e+03	1.740e+03	-1.428e+01	1.428e+01	3.172e+02	-3.172e+02	1.423e+04	-2.189e+02	-1.657e+06	-4.886e+04
46	2 - C.c.	4.500e+03	1.631e+03	4.057e+01	-4.057e+01	-1.189e+01	1.189e+01	1.194e+01	-1.194e+01	1.037e+04	1.292e+03	4.331e+04	-3.513e+03
47	2 - C.c.	1.707e+04	-1.094e+04	3.150e+02	-3.150e+02	-3.846e+01	3.846e+01	-1.027e+02	1.027e+02	4.514e+04	-7.415e+03	3.226e+05	-1.362e+04
48	2 - C.c.	7.885e+03	-1.754e+03	-1.794e+03	1.794e+03	-6.241e+00	6.241e+00	3.261e+02	-3.261e+02	5.430e+03	6.910e+02	-1.713e+06	-4.631e+04
49	2 - C.c.	2.605e+04	-1.808e+04	3.077e+02	-3.077e+02	-5.338e+01	5.338e+01	-1.379e+02	1.379e+02	6.640e+04	-1.404e+04	3.234e+05	-2.156e+04
50	2 - C.c.	2.282e+04	-1.669e+04	2.542e+02	-2.542e+02	-4.571e+01	4.571e+01	-1.254e+02	1.254e+02	5.796e+04	-1.312e+04	2.683e+05	-1.900e+04
51	2 - C.c.	1.572e+04	-7.749e+03	1.836e+02	-1.836e+02	-3.688e+01	3.688e+01	-6.793e+01	6.793e+01	4.089e+04	-4.713e+03	1.942e+05	-1.415e+04
52	2 - C.c.	2.829e+04	-2.032e+04	4.565e+02	-4.565e+02	-6.269e+01	6.269e+01	-1.841e+02	1.841e+02	7.493e+04	-1.343e+04	4.721e+05	-2.428e+04
53	2 - C.c.	1.911e+04	-1.114e+04	-1.647e+03	1.647e+03	-3.365e+01	3.365e+01	2.624e+02	-2.624e+02	3.828e+04	-5.275e+03	-1.558e+06	-5.687e+04
54	2 - C.c.	1.248e+04	-6.354e+03	1.300e+02	-1.300e+02	-2.922e+01	2.922e+01	-5.467e+01	5.467e+01	3.246e+04	-3.796e+03	1.391e+05	-1.159e+04
55	2 - C.c.	2.506e+04	-1.892e+04	4.030e+02	-4.030e+02	-5.503e+01	5.503e+01	-1.720e+02	1.720e+02	6.650e+04	-1.252e+04	4.170e+05	-2.172e+04
56	2 - C.c.	1.588e+04	-9.744e+03	-1.701e+03	1.701e+03	-2.564e+01	2.564e+01	2.726e+02	-2.726e+02	2.951e+04	-4.364e+03	-1.614e+06	-5.432e+04
57	2 - C.c.	3.376e+04	-2.579e+04	4.900e+02	-4.900e+02	-7.410e+01	7.410e+01	-2.307e+02	2.307e+02	8.948e+04	-1.679e+04	5.110e+05	-3.036e+04
58	2 - C.c.	3.179e+04	-2.382e+04	4.398e+02	-4.398e+02	-6.759e+01	6.759e+01	-2.015e+02	2.015e+02	8.302e+04	-1.672e+04	4.589e+05	-2.748e+04
59	2 - C.c.	3.053e+04	-2.440e+04	4.365e+02	-4.365e+02	-6.644e+01	6.644e+01	-2.186e+02	2.186e+02	8.104e+04	-1.588e+04	4.559e+05	-2.780e+04
60	2 - C.c.	2.856e+04	-2.243e+04	3.863e+02	-3.863e+02	-5.993e+01	5.993e+01	-1.895e+02	1.895e+02	7.459e+04	-1.581e+04	4.038e+05	-2.492e+04
61	2 - C.c.	1.688e+04	-8.907e+03	1.885e+02	-1.885e+02	-1.196e+02	1.196e+02	8.147e+01	-8.147e+01	1.116e+05	5.705e+03	2.278e+05	-4.286e+04
62	2 - C.c.	1.364e+04	-7.511e+03	1.350e+02	-1.350e+02	-1.119e+02	1.119e+02	9.272e+01	-9.272e+01	1.032e+05	6.621e+03	1.727e+05	-4.030e+04
63	2 - C.c.	3.285e+04	-2.488e+04	3.646e+02	-3.646e+02	-1.527e+02	1.527e+02	-6.296e+01	6.296e+01	1.543e+05	-4.501e+03	4.167e+05	-5.907e+04
64	2 - C.c.	3.088e+04	-2.291e+04	3.142e+02	-3.142e+02	-1.461e+02	1.461e+02	-3.490e+01	3.490e+01	1.478e+05	-4.434e+03	3.644e+05	-5.620e+04
65	2 - C.c.	2.962e+04	-2.349e+04	3.111e+02	-3.111e+02	-1.451e+02	1.451e+02	-5.089e+01	5.089e+01	1.459e+05	-3.585e+03	3.616e+05	-5.651e+04
66	2 - C.c.	2.765e+04	-2.152e+04	2.607e+02	-2.607e+02	-1.385e+02	1.385e+02	-2.282e+01	2.282e+01	1.393e+05	-3.518e+03	3.093e+05	-5.363e+04
67	2 - C.c.	1.059e+04	-2.617e+03	5.125e+01	-5.125e+01	-1.062e+02	1.062e+02	1.061e+02	-1.061e+02	9.416e+04	1.006e+04	8.808e+04	-3.781e+04
68	2 - C.c.	2.316e+04	-1.519e+04	3.250e+02	-3.250e+02	-1.325e+02	1.325e+02	1.886e+01	-1.886e+01	1.286e+05	1.344e+03	1.667e+05	-4.793e+04
69	2 - C.c.	1.397e+04	-5.997e+03	-1.781e+03	1.781e+03	-1.017e+02	1.017e+02	4.110e+02	-4.110e+02	9.030e+04	9.477e+03	1.666e+06	-8.056e+04
70	2 - C.c.	7.349e+03	-1.219e+03	-2.232e+00	2.232e+00	-9.860e+01	9.860e+01	1.062e+02	-1.062e+02	8.574e+04	1.097e+04	3.305e+04	-3.524e+04
71	2 - C.c.	1.993e+04	-1.380e+04	2.715e+02	-2.715e+02	-1.248e+02	1.248e+02	3.094e+01	-3.094e+01	1.202e+05	2.260e+03	3.116e+05	-4.536e+04
72	2 - C.c.	1.073e+04	-4.601e+03	-1.835e+03	1.835e+03	-9.368e+01	9.368e+01	4.198e+02	-4.198e+02	8.150e+04	1.039e+04	-1.722e+06	-7.801e+04
73	2 - C.c.	2.891e+04	-2.094e+04	2.638e+02	-2.638e+02	-1.395e+02	1.395e+02	-6.830e+00	6.830e+00	1.412e+05	-4.366e+03	3.121e+05	-5.332e+04
74	2 - C.c.	2.568e+04	-1.954e+04	2.103e+02	-2.103e+02	-1.319e+02	1.319e+02	1.109e+01	-1.109e+01	1.328e+05	-3.450e+03	2.570e+05	-5.075e+04
75	2 - C.c.	1.858e+04	-1.061e+04	1.401e+02	-1.401e+02	-1.233e+02	1.233e+02	6.310e+01	-6.310e+01	1.160e+05	4.962e+03	1.833e+05	-4.590e+04
76	2 - C.c.	3.115e+04	-2.318e+04	4.131e+02	-4.131e+02	-1.491e+02	1.491e+02	-5.043e+01	5.043e+01	1.500e+05	-3.759e+03	4.612e+05	-5.603e+04
77	2 - C.c.	2.195e+04	-1.398e+04	-1.688e+03	1.688e+03	-1.213e+02	1.213e+02	3.525e+02	-3.525e+02	1.146e+05	4.425e+03	-1.567e+06	-8.856e+04
78	2 - C.c.	1.534e+04	-9.213e+03	8.654e+01	-8.654e+01	-1.156e+02	1.156e+02	8.101e+01	-8.101e+01	1.075e+05	5.879e+03	1.282e+05	-4.334e+04

Elem./C.c.	Fx/I	Fx/J	Fy/I	Fy/J	Fz/I	Fz/J	Mx/I	Mx/J	My/I	My/J	Mz/I	Mz/J
78												
El: 2 - C.c:	2.792e+04	-2.178e+04	3.595e+02	-3.595e+02	-1.414e+02	1.414e+02	-3.836e+01	3.836e+01	1.416e+05	-2.843e+03	4.061e+05	-5.347e+04
79												
El: 2 - C.c:	1.872e+04	-1.259e+04	-1.742e+03	1.742e+03	-1.133e+02	1.133e+02	3.611e+02	-3.611e+02	1.058e+05	5.336e+03	-1.622e+06	-8.601e+04
80												
El: 3 - C.c:	1.020e+04	-4.074e+03	3.078e+03	-3.078e+03	8.467e+02	-8.467e+02	7.527e+02	-7.527e+02	-8.242e+05	-6.342e+03	2.993e+06	2.569e+04
2												
El: 3 - C.c:	9.446e+03	-3.316e+03	2.976e+03	-2.976e+03	-8.848e+02	8.848e+02	9.429e+02	-9.429e+02	8.500e+05	1.786e+04	2.894e+06	2.584e+04
3												
El: 3 - C.c:	1.091e+04	-4.777e+03	-2.547e+03	2.547e+03	7.484e+02	-7.484e+02	-7.167e+02	7.167e+02	-7.287e+05	-5.323e+03	-2.465e+06	-3.360e+04
4												
El: 3 - C.c:	1.015e+04	-4.019e+03	-2.649e+03	2.649e+03	-9.826e+02	9.826e+02	-5.238e+02	5.238e+02	9.449e+05	1.887e+04	-2.565e+06	-3.345e+04
5												
El: 3 - C.c:	1.133e+04	-5.198e+03	1.228e+03	-1.228e+03	2.831e+03	-2.831e+03	2.002e+01	-2.002e+01	-2.742e+06	-3.420e+04	1.200e+06	4.767e+03
6												
El: 3 - C.c:	8.818e+03	-2.687e+03	8.887e+02	-8.887e+02	-2.940e+03	2.940e+03	6.423e+02	-6.423e+02	2.837e+06	4.648e+04	8.665e+05	5.259e+03
7												
El: 3 - C.c:	1.154e+04	-5.409e+03	-4.597e+02	4.597e+02	2.801e+03	-2.801e+03	-4.208e+02	4.208e+02	-2.714e+06	-3.390e+04	-4.379e+05	-1.302e+04
8												
El: 3 - C.c:	9.029e+03	-2.898e+03	-7.989e+02	7.989e+02	-2.969e+03	2.969e+03	2.023e+02	-2.023e+02	2.866e+06	4.678e+04	-7.711e+05	-1.253e+04
9												
El: 3 - C.c:	1.020e+04	-4.074e+03	3.078e+03	-3.078e+03	8.467e+02	-8.467e+02	7.527e+02	-7.527e+02	-8.242e+05	-6.342e+03	2.993e+06	2.569e+04
10												
El: 3 - C.c:	9.446e+03	-3.316e+03	2.976e+03	-2.976e+03	-8.848e+02	8.848e+02	9.429e+02	-9.429e+02	8.500e+05	1.786e+04	2.894e+06	2.584e+04
11												
El: 3 - C.c:	1.091e+04	-4.777e+03	-2.547e+03	2.547e+03	7.484e+02	-7.484e+02	-7.167e+02	7.167e+02	-7.287e+05	-5.323e+03	-2.465e+06	-3.360e+04
12												
El: 3 - C.c:	1.015e+04	-4.019e+03	-2.649e+03	2.649e+03	-9.826e+02	9.826e+02	-5.238e+02	5.238e+02	9.449e+05	1.887e+04	-2.565e+06	-3.345e+04
13												
El: 3 - C.c:	1.133e+04	-5.198e+03	1.228e+03	-1.228e+03	2.831e+03	-2.831e+03	2.002e+01	-2.002e+01	-2.742e+06	-3.420e+04	1.200e+06	4.767e+03
14												
El: 3 - C.c:	8.818e+03	-2.687e+03	8.887e+02	-8.887e+02	-2.940e+03	2.940e+03	6.423e+02	-6.423e+02	2.837e+06	4.648e+04	8.665e+05	5.259e+03
15												
El: 3 - C.c:	1.154e+04	-5.409e+03	-4.597e+02	4.597e+02	2.801e+03	-2.801e+03	-4.208e+02	4.208e+02	-2.714e+06	-3.390e+04	-4.379e+05	-1.302e+04
16												
El: 3 - C.c:	9.029e+03	-2.898e+03	-7.989e+02	7.989e+02	-2.969e+03	2.969e+03	2.023e+02	-2.023e+02	2.866e+06	4.678e+04	-7.711e+05	-1.253e+04
17												
El: 3 - C.c:	1.951e+04	-1.338e+04	3.530e+02	-3.530e+02	-1.469e+02	1.469e+02	3.963e+02	-3.963e+02	1.249e+05	1.918e+04	3.606e+05	-1.439e+04
18												
El: 3 - C.c:	1.204e+04	-5.914e+03	2.423e+02	-2.423e+02	-8.344e+01	8.344e+01	1.721e+02	-1.721e+02	7.300e+04	8.845e+03	2.437e+05	-5.981e+03
19												
El: 3 - C.c:	1.018e+04	-4.048e+03	2.147e+02	-2.147e+02	-6.757e+01	6.757e+01	1.158e+02	-1.158e+02	6.002e+04	6.260e+03	2.144e+05	-3.878e+03
20												
El: 3 - C.c:	1.323e+04	-5.262e+03	2.790e+02	-2.790e+02	-8.784e+01	8.784e+01	1.506e+02	-1.506e+02	7.803e+04	8.139e+03	2.788e+05	-5.042e+03
37												
El: 3 - C.c:	1.018e+04	-4.048e+03	2.147e+02	-2.147e+02	-6.757e+01	6.757e+01	1.158e+02	-1.158e+02	6.002e+04	6.260e+03	2.144e+05	-3.878e+03
38												
El: 3 - C.c:	2.723e+04	-1.926e+04	4.866e+02	-4.866e+02	-2.068e+02	2.068e+02	5.708e+02	-5.708e+02	1.754e+05	2.752e+04	4.981e+05	-2.081e+04
39												
El: 3 - C.c:	2.552e+04	-1.755e+04	4.378e+02	-4.378e+02	-1.953e+02	1.953e+02	6.032e+02	-6.032e+02	1.642e+05	2.735e+04	4.486e+05	-1.922e+04
40												
El: 3 - C.c:	2.417e+04	-1.804e+04	4.222e+02	-4.222e+02	-1.866e+02	1.866e+02	5.364e+02	-5.364e+02	1.574e+05	2.564e+04	4.338e+05	-1.965e+04
41												
El: 3 - C.c:	2.247e+04	-1.633e+04	3.734e+02	-3.734e+02	-1.750e+02	1.750e+02	5.687e+02	-5.687e+02	1.462e+05	2.547e+04	3.843e+05	-1.806e+04
42												
El: 3 - C.c:	7.689e+03	2.804e+02	1.305e+02	-1.305e+02	-4.015e+01	4.015e+01	3.034e+02	-3.034e+02	3.949e+04	-1.082e+02	1.271e+05	8.951e+02
43												
El: 3 - C.c:	1.877e+04	-1.080e+04	4.270e+02	-4.270e+02	-1.350e+02	1.350e+02	3.035e+02	-3.035e+02	1.161e+05	1.638e+04	4.299e+05	-1.098e+04
44												
El: 3 - C.c:	1.068e+04	-2.708e+03	-1.692e+03	1.692e+03	-7.034e+01	7.034e+01	5.819e+02	-5.819e+02	6.867e+04	3.320e+02	-1.638e+06	-2.181e+04
45												
El: 3 - C.c:	4.636e+03	1.495e+03	6.579e+01	-6.579e+01	-1.963e+01	1.963e+01	-3.116e+01	3.116e+01	2.124e+04	-1.990e+03	6.248e+04	2.055e+03
46												
El: 3 - C.c:	1.572e+04	-9.589e+03	3.626e+02	-3.626e+02	-1.148e+02	1.148e+02	2.690e+02	-2.690e+02	9.808e+04	1.450e+04	3.655e+05	-9.820e+03
47												
El: 3 - C.c:	7.625e+03	-1.494e+03	-1.757e+03	1.757e+03	-4.971e+01	4.971e+01	5.491e+02	-5.491e+02	5.032e+04	-1.551e+03	-1.703e+06	-2.065e+04
48												
El: 3 - C.c:	2.381e+04	-1.584e+04	3.890e+02	-3.890e+02	-1.838e+02	1.838e+02	6.353e+02	-6.353e+02	1.531e+05	2.718e+04	3.992e+05	-1.763e+04
49												
El: 3 - C.c:	2.076e+04	-1.463e+04	3.246e+02	-3.246e+02	-1.635e+02	1.635e+02	6.007e+02	-6.007e+02	1.351e+05	2.530e+04	3.349e+05	-1.647e+04
50												
El: 3 - C.c:	1.469e+04	-6.718e+03	2.348e+02	-2.348e+02	-1.001e+02	1.001e+02	2.074e+02	-2.074e+02	8.863e+04	9.592e+03	2.373e+05	-6.985e+03
51												
El: 3 - C.c:	2.577e+04	-1.780e+04	5.308e+02	-5.308e+02	-1.945e+02	1.945e+02	5.135e+02	-5.135e+02	1.648e+05	2.607e+04	5.395e+05	-1.887e+04
52												
El: 3 - C.c:	1.767e+04	-9.701e+03	-1.585e+03	1.585e+03	-1.325e+02	1.325e+02	7.801e+02	-7.801e+02	1.199e+05	1.006e+04	-1.525e+06	-2.965e+04
53												
El: 3 - C.c:	1.163e+04	-5.504e+03	1.704e+02	-1.704e+02	-7.986e+01	7.986e+01	1.727e+02	-1.727e+02	7.062e+04	7.714e+03	1.730e+05	-5.822e+03
54												
El: 3 - C.c:	2.272e+04	-1.659e+04	4.664e+02	-4.664e+02	-1.743e+02	1.743e+02	4.791e+02	-4.791e+02	1.467e+05	2.419e+04	4.752e+05	-1.771e+04
55												
El: 3 - C.c:	1.462e+04	-8.487e+03	-1.650e+03	1.650e+03	-1.119e+02	1.119e+02	7.470e+02	-7.470e+02	1.016e+05	8.177e+03	-1.590e+06	-2.850e+04
56												
El: 3 - C.c:	3.055e+04	-2.258e+04	5.754e+02	-5.754e+02	-2.352e+02	2.352e+02	6.625e+02	-6.625e+02	1.982e+05	3.246e+04	5.887e+05	-2.438e+04
57												

Elem./C.c.		Fx/I	Fx/J	Fy/I	Fy/J	Fz/I	Fz/J	Mx/I	Mx/J	My/I	My/J	Mz/I	Mz/J
El: 58	3 - C.c:	2.884e+04	-2.087e+04	5.266e+02	-5.266e+02	-2.236e+02	2.236e+02	6.948e+02	-6.948e+02	1.870e+05	3.229e+04	5.393e+05	-2.279e+04
El: 59	3 - C.c:	2.750e+04	-2.137e+04	5.110e+02	-5.110e+02	-2.149e+02	2.149e+02	6.280e+02	-6.280e+02	1.802e+05	3.059e+04	5.244e+05	-2.321e+04
El: 60	3 - C.c:	2.579e+04	-1.966e+04	4.622e+02	-4.622e+02	-2.033e+02	2.033e+02	6.603e+02	-6.603e+02	1.690e+05	3.041e+04	4.750e+05	-2.163e+04
El: 61	3 - C.c:	1.338e+04	-5.410e+03	2.916e+02	-2.916e+02	-1.561e+02	1.561e+02	3.069e+02	-3.069e+02	1.458e+05	7.381e+03	2.911e+05	-5.151e+03
El: 62	3 - C.c:	1.033e+04	-4.196e+03	2.272e+02	-2.272e+02	-1.358e+02	1.358e+02	2.726e+02	-2.726e+02	1.277e+05	5.503e+03	2.268e+05	-3.988e+03
El: 63	3 - C.c:	2.737e+04	-1.940e+04	4.991e+02	-4.991e+02	-2.751e+02	2.751e+02	7.283e+02	-7.283e+02	2.431e+05	2.676e+04	5.105e+05	-2.092e+04
El: 64	3 - C.c:	2.567e+04	-1.770e+04	4.502e+02	-4.502e+02	-2.635e+02	2.635e+02	7.611e+02	-7.611e+02	2.318e+05	2.659e+04	4.609e+05	-1.933e+04
El: 65	3 - C.c:	2.432e+04	-1.819e+04	4.347e+02	-4.347e+02	-2.548e+02	2.548e+02	6.939e+02	-6.939e+02	2.251e+05	2.489e+04	4.461e+05	-1.976e+04
El: 66	3 - C.c:	2.261e+04	-1.648e+04	3.858e+02	-3.858e+02	-2.432e+02	2.432e+02	7.266e+02	-7.266e+02	2.138e+05	2.471e+04	3.966e+05	-1.817e+04
El: 67	3 - C.c:	7.842e+03	1.273e+02	1.430e+02	-1.430e+02	-1.085e+02	1.085e+02	1.578e+02	-1.578e+02	1.073e+05	-8.590e+02	1.395e+05	7.822e+02
El: 68	3 - C.c:	1.892e+04	-1.095e+04	4.395e+02	-4.395e+02	-2.033e+02	2.033e+02	4.610e+02	-4.610e+02	1.838e+05	1.562e+04	4.422e+05	-1.109e+04
El: 69	3 - C.c:	1.083e+04	-2.863e+03	-1.678e+03	1.678e+03	-1.397e+02	1.397e+02	7.323e+02	-7.329e+02	1.374e+05	-4.028e+02	-1.624e+06	-2.191e+04
El: 70	3 - C.c:	4.790e+03	1.340e+03	7.862e+01	-7.862e+01	-8.826e+01	8.826e+01	1.233e+02	-1.233e+02	8.931e+04	-2.735e+03	7.517e+04	1.945e+03
El: 71	3 - C.c:	1.587e+04	-9.737e+03	3.751e+02	-3.751e+02	-1.830e+02	1.830e+02	4.265e+02	-4.265e+02	1.658e+05	1.374e+04	3.779e+05	-9.930e+03
El: 72	3 - C.c:	7.780e+03	-1.650e+03	-1.743e+03	1.743e+03	-1.191e+02	1.191e+02	7.000e+02	-7.000e+02	1.191e+05	-2.286e+03	-1.689e+06	-2.075e+04
El: 73	3 - C.c:	2.396e+04	-1.599e+04	4.013e+02	-4.013e+02	-2.518e+02	2.518e+02	7.939e+02	-7.939e+02	2.206e+05	2.642e+04	4.114e+05	-1.775e+04
El: 74	3 - C.c:	2.091e+04	-1.487e+04	3.369e+02	-3.369e+02	-2.316e+02	2.316e+02	7.581e+02	-7.581e+02	2.026e+05	2.454e+04	3.470e+05	-1.658e+04
El: 75	3 - C.c:	1.484e+04	-6.866e+03	2.473e+02	-2.473e+02	-1.684e+02	1.684e+02	3.655e+02	-3.655e+02	1.563e+05	8.834e+03	2.497e+05	-7.095e+03
El: 76	3 - C.c:	2.592e+04	-1.795e+04	5.433e+02	-5.433e+02	-2.628e+02	2.628e+02	6.710e+02	-6.710e+02	2.325e+05	2.531e+04	5.519e+05	-1.898e+04
El: 77	3 - C.c:	1.783e+04	-9.857e+03	-1.571e+03	1.571e+03	-2.021e+02	2.021e+02	9.295e+02	-9.295e+02	1.889e+05	9.329e+03	-1.511e+06	-2.975e+04
El: 78	3 - C.c:	1.178e+04	-5.652e+03	1.829e+02	-1.829e+02	-1.481e+02	1.481e+02	3.297e+02	-3.297e+02	1.383e+05	6.956e+03	1.854e+05	-5.931e+03
El: 79	3 - C.c:	2.286e+04	-1.673e+04	4.789e+02	-4.789e+02	-2.425e+02	2.425e+02	6.366e+02	-6.366e+02	2.145e+05	2.343e+04	4.876e+05	-1.782e+04
El: 80	3 - C.c:	1.477e+04	-8.644e+03	-1.636e+03	1.636e+03	-1.815e+02	1.815e+02	8.966e+02	-8.966e+02	1.706e+05	7.447e+03	-1.576e+06	-2.860e+04
2	4 - C.c:	1.157e+04	-5.442e+03	3.156e+03	-3.156e+03	1.122e+03	-1.122e+03	1.913e+03	-1.913e+03	-1.087e+06	-1.409e+04	3.027e+06	6.877e+04
3	4 - C.c:	1.216e+04	-6.033e+03	3.078e+03	-3.078e+03	-6.347e+02	6.347e+02	-3.439e+03	3.439e+03	6.147e+05	7.883e+03	2.950e+06	6.888e+04
4	4 - C.c:	1.064e+04	-4.506e+03	-3.319e+03	3.319e+03	8.204e+02	-8.204e+02	3.465e+03	-3.465e+03	-7.934e+05	-1.140e+04	-3.205e+06	-4.992e+04
5	4 - C.c:	1.123e+04	-5.097e+03	-3.396e+03	3.396e+03	-9.366e+02	9.366e+02	-1.889e+03	1.889e+03	9.081e+05	1.058e+04	-3.281e+06	-4.979e+04
6	4 - C.c:	1.055e+04	-4.420e+03	9.812e+02	-9.812e+02	3.069e+03	-3.069e+03	8.661e+03	-8.661e+03	-2.971e+06	-3.883e+04	9.353e+05	2.715e+04
7	4 - C.c:	1.253e+04	-6.401e+03	7.211e+02	-7.211e+02	-2.787e+03	2.787e+03	-9.136e+03	9.136e+03	2.700e+06	3.443e+04	6.798e+05	2.755e+04
8	4 - C.c:	1.027e+04	-4.140e+03	-9.613e+02	9.613e+02	2.978e+03	-2.978e+03	9.126e+03	-9.126e+03	-2.883e+06	-3.802e+04	-9.344e+05	-8.453e+03
9	4 - C.c:	1.225e+04	-6.120e+03	-1.221e+03	1.221e+03	-2.878e+03	2.878e+03	-8.672e+03	8.672e+03	2.788e+06	3.523e+04	-1.190e+06	-8.049e+03
10	4 - C.c:	1.157e+04	-5.442e+03	3.156e+03	-3.156e+03	1.122e+03	-1.122e+03	1.913e+03	-1.913e+03	-1.087e+06	-1.409e+04	3.027e+06	6.877e+04
11	4 - C.c:	1.216e+04	-6.033e+03	3.078e+03	-3.078e+03	-6.347e+02	6.347e+02	-3.439e+03	3.439e+03	6.147e+05	7.883e+03	2.950e+06	6.888e+04
12	4 - C.c:	1.064e+04	-4.506e+03	-3.319e+03	3.319e+03	8.204e+02	-8.204e+02	3.465e+03	-3.465e+03	-7.934e+05	-1.140e+04	-3.205e+06	-4.992e+04
13	4 - C.c:	1.123e+04	-5.097e+03	-3.396e+03	3.396e+03	-9.366e+02	9.366e+02	-1.889e+03	1.889e+03	9.081e+05	1.058e+04	-3.281e+06	-4.979e+04
14	4 - C.c:	1.055e+04	-4.420e+03	9.812e+02	-9.812e+02	3.069e+03	-3.069e+03	8.661e+03	-8.661e+03	-2.971e+06	-3.883e+04	9.353e+05	2.715e+04
15	4 - C.c:	1.253e+04	-6.401e+03	7.211e+02	-7.211e+02	-2.787e+03	2.787e+03	-9.136e+03	9.136e+03	2.700e+06	3.443e+04	6.798e+05	2.755e+04
16	4 - C.c:	1.027e+04	-4.140e+03	-9.613e+02	9.613e+02	2.978e+03	-2.978e+03	9.126e+03	-9.126e+03	-2.883e+06	-3.802e+04	-9.344e+05	-8.453e+03
17	4 - C.c:	1.225e+04	-6.120e+03	-1.221e+03	1.221e+03	-2.878e+03	2.878e+03	-8.672e+03	8.672e+03	2.788e+06	3.523e+04	-1.190e+06	-8.049e+03
18	4 - C.c:	2.410e+04	-1.797e+04	-2.087e+02	2.087e+02	1.931e+02	-1.931e+02	1.048e+02	-1.048e+02	-1.850e+05	-4.411e+03	-2.273e+05	2.257e+04
19	4 - C.c:	1.394e+04	-7.811e+03	-1.380e+02	1.380e+02	1.120e+02	-1.120e+02	5.634e+01	-5.634e+01	-1.076e+05	-2.276e+03	-1.475e+05	1.208e+04
20	4 - C.c:	1.140e+04	-5.270e+03	-1.204e+02	1.204e+02	9.172e+01	-9.172e+01	4.299e+01	-4.299e+01	-8.823e+04	-1.742e+03	-1.275e+05	9.455e+03
	4 - C.c:	1.482e+04	-6.851e+03	-1.565e+02	1.565e+02	1.192e+02	-1.192e+02	5.588e+01	-5.588e+01	-1.147e+05	-2.265e+03	-1.658e+05	1.229e+04

Elem./C.c.	Fx/I	Fx/J	Fy/I	Fy/J	Fz/I	Fz/J	Mx/I	Mx/J	My/I	My/J	Mz/I	Mz/J
37												
El: 4 - C.c:	1.140e+04	-5.270e+03	-1.204e+02	1.204e+02	9.172e+01	-9.172e+01	4.299e+01	-4.299e+01	-8.823e+04	-1.742e+03	-1.275e+05	9.455e+03
38												
El: 4 - C.c:	3.388e+04	-2.591e+04	-2.889e+02	2.889e+02	2.713e+02	-2.713e+02	1.459e+02	-1.459e+02	-2.599e+05	-6.268e+03	-3.154e+05	3.197e+04
39												
El: 4 - C.c:	2.688e+04	-1.871e+04	-2.524e+02	2.524e+02	2.119e+02	-2.119e+02	1.218e+02	-1.218e+02	-2.033e+05	-4.499e+03	-2.737e+05	2.606e+04
40												
El: 4 - C.c:	3.046e+04	-2.433e+04	-2.528e+02	2.528e+02	2.438e+02	-2.438e+02	1.345e+02	-1.345e+02	-2.334e+05	-5.745e+03	-2.771e+05	2.913e+04
41												
El: 4 - C.c:	2.326e+04	-1.713e+04	-2.163e+02	2.163e+02	1.843e+02	-1.843e+02	1.104e+02	-1.104e+02	-1.768e+05	-3.977e+03	-2.354e+05	2.322e+04
42												
El: 4 - C.c:	7.526e+03	4.436e+02	-1.828e+02	1.828e+02	5.631e+01	-5.631e+01	2.874e+01	-2.874e+01	-5.456e+04	-6.726e+02	-1.824e+05	3.161e+03
43												
El: 4 - C.c:	2.212e+04	-1.415e+04	-1.287e+02	1.287e+02	1.817e+02	-1.817e+02	6.827e+01	-6.827e+01	-1.744e+05	-3.850e+03	-1.477e+05	2.145e+04
44												
El: 4 - C.c:	1.782e+04	-9.847e+03	-2.534e+03	2.534e+03	1.685e+01	-1.685e+01	2.396e+02	-2.396e+02	-1.448e+04	-2.050e+03	-2.455e+06	-2.992e+04
45												
El: 4 - C.c:	4.106e+03	2.024e+03	-1.459e+02	1.459e+02	2.857e+01	-2.857e+01	3.186e+01	-3.186e+01	-2.788e+04	-1.490e+02	-1.434e+05	3.384e+02
46												
El: 4 - C.c:	1.870e+04	-1.256e+04	-9.262e+01	9.262e+01	1.542e+02	-1.542e+02	5.688e+01	-5.688e+01	-1.479e+05	-3.328e+03	-1.095e+05	1.861e+04
47												
El: 4 - C.c:	1.440e+04	-8.267e+03	-2.496e+03	2.496e+03	-1.100e+01	1.100e+01	2.324e+02	-2.324e+02	1.231e+04	-1.522e+03	-2.416e+06	-3.273e+04
48												
El: 4 - C.c:	1.949e+04	-1.152e+04	-2.160e+02	2.160e+02	1.524e+02	-1.524e+02	9.715e+01	-9.715e+01	-1.468e+05	-2.731e+03	-2.320e+05	2.015e+04
49												
El: 4 - C.c:	1.607e+04	-9.938e+03	-1.799e+02	1.799e+02	1.249e+02	-1.249e+02	8.520e+01	-8.520e+01	-1.203e+05	-2.209e+03	-1.938e+05	1.731e+04
50												
El: 4 - C.c:	1.705e+04	-9.084e+03	-2.505e+02	2.505e+02	1.328e+02	-1.328e+02	8.628e+01	-8.628e+01	-1.276e+05	-2.681e+03	-2.587e+05	1.297e+04
51												
El: 4 - C.c:	3.164e+04	-2.367e+04	-1.950e+02	1.950e+02	2.577e+02	-2.577e+02	1.129e+02	-1.129e+02	-2.470e+05	-5.852e+03	-2.225e+05	3.129e+04
52												
El: 4 - C.c:	2.734e+04	-1.937e+04	-2.608e+03	2.608e+03	9.541e+01	-9.541e+01	2.653e+02	-2.653e+02	-8.950e+04	-4.093e+03	-2.538e+06	-2.023e+04
53												
El: 4 - C.c:	1.363e+04	-7.503e+03	-2.144e+02	2.144e+02	1.053e+02	-1.053e+02	7.338e+01	-7.338e+01	-1.012e+05	-2.158e+03	-2.204e+05	1.014e+04
54												
El: 4 - C.c:	2.822e+04	-2.209e+04	-1.588e+02	1.588e+02	2.302e+02	-2.302e+02	1.015e+02	-1.015e+02	-2.205e+05	-5.329e+03	-1.843e+05	2.845e+04
55												
El: 4 - C.c:	2.392e+04	-1.779e+04	-2.571e+03	2.571e+03	6.759e+01	-6.759e+01	2.563e+02	-2.563e+02	-6.273e+04	-3.565e+03	-2.499e+06	-2.305e+04
56												
El: 4 - C.c:	3.825e+04	-3.028e+04	-2.723e+02	2.723e+02	3.088e+02	-3.088e+02	1.529e+02	-1.529e+02	-2.957e+05	-7.219e+03	-3.046e+05	3.746e+04
57												
El: 4 - C.c:	3.106e+04	-2.309e+04	-2.358e+02	2.358e+02	2.493e+02	-2.493e+02	1.288e+02	-1.288e+02	-2.391e+05	-5.450e+03	-2.628e+05	3.155e+04
58												
El: 4 - C.c:	3.483e+04	-2.870e+04	-2.362e+02	2.362e+02	2.813e+02	-2.813e+02	1.415e+02	-1.415e+02	-2.692e+05	-6.696e+03	-2.663e+05	3.463e+04
59												
El: 4 - C.c:	2.764e+04	-2.151e+04	-1.997e+02	1.997e+02	2.218e+02	-2.218e+02	1.174e+02	-1.174e+02	-2.127e+05	-4.928e+03	-2.246e+05	2.872e+04
60												
El: 4 - C.c:	2.081e+04	-1.284e+04	-1.831e+02	1.831e+02	2.739e+02	-2.739e+02	2.537e+02	-2.537e+02	-1.435e+05	-1.251e+05	-2.239e+05	4.424e+04
61												
El: 4 - C.c:	1.739e+04	-1.126e+04	-1.470e+02	1.470e+02	2.464e+02	-2.464e+02	2.433e+02	-2.433e+02	-1.170e+05	-1.246e+05	-1.856e+05	4.141e+04
62												
El: 4 - C.c:	3.987e+04	-3.190e+04	-3.156e+02	3.156e+02	4.260e+02	-4.260e+02	3.502e+02	-3.502e+02	-2.887e+05	-1.291e+05	-3.735e+05	6.392e+04
63												
El: 4 - C.c:	3.267e+04	-2.471e+04	-2.788e+02	2.788e+02	3.664e+02	-3.664e+02	3.272e+02	-3.272e+02	-2.320e+05	-1.274e+05	-3.315e+05	5.802e+04
64												
El: 4 - C.c:	3.645e+04	-3.032e+04	-2.795e+02	2.795e+02	3.985e+02	-3.985e+02	3.388e+02	-3.388e+02	-2.622e+05	-1.286e+05	-3.352e+05	6.108e+04
65												
El: 4 - C.c:	2.925e+04	-2.312e+04	-2.427e+02	2.427e+02	3.389e+02	-3.389e+02	3.158e+02	-3.158e+02	-2.056e+05	-1.268e+05	-2.932e+05	5.518e+04
66												
El: 4 - C.c:	1.352e+04	-5.551e+03	-2.095e+02	2.095e+02	2.110e+02	-2.110e+02	2.818e+02	-2.818e+02	-8.348e+04	-1.235e+05	-2.406e+05	3.511e+04
67												
El: 4 - C.c:	2.811e+04	-2.014e+04	-1.554e+02	1.554e+02	3.363e+02	-3.363e+02	2.725e+02	-2.725e+02	-2.032e+05	-1.267e+05	-2.058e+05	5.340e+04
68												
El: 4 - C.c:	2.381e+04	-1.584e+04	-2.563e+03	2.563e+03	1.726e+02	-1.726e+02	4.936e+02	-4.936e+02	-4.435e+04	-1.249e+05	-2.516e+06	1.979e+03
69												
El: 4 - C.c:	1.010e+04	-3.971e+03	-1.734e+02	1.734e+02	1.836e+02	-1.836e+02	2.851e+02	-2.851e+02	-5.704e+04	-1.230e+05	-2.024e+05	3.228e+04
70												
El: 4 - C.c:	2.469e+04	-1.856e+04	-1.193e+02	1.193e+02	3.088e+02	-3.088e+02	2.611e+02	-2.611e+02	-1.767e+05	-1.262e+05	-1.675e+05	5.056e+04
71												
El: 4 - C.c:	2.039e+04	-1.426e+04	-2.526e+03	2.526e+03	1.447e+02	-1.447e+02	4.864e+02	-4.864e+02	-1.756e+04	-1.244e+05	-2.477e+06	-8.368e+02
72												
El: 4 - C.c:	2.548e+04	-1.751e+04	-2.419e+02	2.419e+02	3.068e+02	-3.068e+02	3.042e+02	-3.042e+02	-1.754e+05	-1.256e+05	-2.894e+05	5.211e+04
73												
El: 4 - C.c:	2.206e+04	-1.593e+04	-2.058e+02	2.058e+02	2.793e+02	-2.793e+02	2.857e+02	-2.857e+02	-1.489e+05	-1.251e+05	-2.512e+05	4.928e+04
74												
El: 4 - C.c:	2.305e+04	-1.508e+04	-2.771e+02	2.771e+02	2.875e+02	-2.875e+02	2.938e+02	-2.938e+02	-1.564e+05	-1.255e+05	-3.167e+05	4.492e+04
75												
El: 4 - C.c:	3.764e+04	-2.967e+04	-2.216e+02	2.216e+02	4.124e+02	-4.124e+02	3.172e+02	-3.172e+02	-2.758e+05	-1.287e+05	-2.806e+05	6.324e+04
76												
El: 4 - C.c:	3.333e+04	-2.536e+04	-2.639e+03	2.639e+03	2.514e+02	-2.514e+02	5.233e+02	-5.233e+02	-1.196e+05	-1.270e+05	-2.600e+06	1.165e+04
77												
El: 4 - C.c:	1.963e+04	-1.350e+04	-2.410e+02	2.410e+02	2.600e+02	-2.600e+02	2.753e+02	-2.753e+02	-1.300e+05	-1.250e+05	-2.785e+05	4.209e+04
78												
El: 4 - C.c:	3.421e+04	-2.808e+04	-1.855e+02	1.855e+02	3.849e+02	-3.849e+02	3.058e+02	-3.058e+02	-2.493e+05	-1.282e+05	-2.423e+05	6.040e+04
79												

Elem./C.c.	Fx/I	Fx/J	Fy/I	Fy/J	Fz/I	Fz/J	Mx/I	Mx/J	My/I	My/J	Mz/I	Mz/J
El: 4 - C.c:	2.991e+04	-2.378e+04	-2.601e+03	2.601e+03	2.236e+02	-2.236e+02	5.163e+02	-5.163e+02	-9.284e+04	-1.265e+05	-2.561e+06	8.833e+03
80												
El: 5 - C.c:	1.124e+04	-5.107e+03	2.558e+03	-2.558e+03	8.647e+02	-8.647e+02	1.742e+03	-1.742e+03	-8.301e+05	-1.808e+04	2.445e+06	6.402e+04
2												
El: 5 - C.c:	1.140e+04	-5.274e+03	2.622e+03	-2.622e+03	-9.379e+02	9.379e+02	-2.545e+03	2.545e+03	9.085e+05	1.153e+04	2.508e+06	6.447e+04
3												
El: 5 - C.c:	1.017e+04	-4.040e+03	-2.978e+03	2.978e+03	8.863e+02	-8.863e+02	2.604e+03	-2.604e+03	-8.516e+05	-1.779e+04	-2.874e+06	-4.723e+04
4												
El: 5 - C.c:	1.034e+04	-4.206e+03	-2.915e+03	2.915e+03	-9.169e+02	9.169e+02	-1.683e+03	1.683e+03	8.876e+05	1.183e+04	-2.812e+06	-4.680e+04
5												
El: 5 - C.c:	1.068e+04	-4.550e+03	5.457e+02	-5.457e+02	2.974e+03	-2.974e+03	7.035e+03	-7.035e+03	-2.865e+06	-5.252e+04	5.106e+05	2.465e+04
6												
El: 5 - C.c:	1.121e+04	-5.079e+03	7.591e+02	-7.591e+02	-3.035e+03	3.035e+03	-7.221e+03	7.221e+03	2.931e+06	4.621e+04	7.185e+05	2.608e+04
7												
El: 5 - C.c:	1.036e+04	-4.230e+03	-1.115e+03	1.115e+03	2.981e+03	-2.981e+03	7.293e+03	-7.293e+03	-2.871e+06	-5.243e+04	-1.085e+06	-8.722e+03
8												
El: 5 - C.c:	1.089e+04	-4.758e+03	-9.020e+02	9.020e+02	-3.029e+03	3.029e+03	-6.963e+03	6.963e+03	2.925e+06	4.631e+04	-8.775e+05	-7.304e+03
9												
El: 5 - C.c:	1.124e+04	-5.107e+03	2.558e+03	-2.558e+03	8.647e+02	-8.647e+02	1.742e+03	-1.742e+03	-8.301e+05	-1.808e+04	2.445e+06	6.402e+04
10												
El: 5 - C.c:	1.140e+04	-5.274e+03	2.622e+03	-2.622e+03	-9.379e+02	9.379e+02	-2.545e+03	2.545e+03	9.085e+05	1.153e+04	2.508e+06	6.447e+04
11												
El: 5 - C.c:	1.017e+04	-4.040e+03	-2.978e+03	2.978e+03	8.863e+02	-8.863e+02	2.604e+03	-2.604e+03	-8.516e+05	-1.779e+04	-2.874e+06	-4.723e+04
12												
El: 5 - C.c:	1.034e+04	-4.206e+03	-2.915e+03	2.915e+03	-9.169e+02	9.169e+02	-1.683e+03	1.683e+03	8.876e+05	1.183e+04	-2.812e+06	-4.680e+04
13												
El: 5 - C.c:	1.068e+04	-4.550e+03	5.457e+02	-5.457e+02	2.974e+03	-2.974e+03	7.035e+03	-7.035e+03	-2.865e+06	-5.252e+04	5.106e+05	2.465e+04
14												
El: 5 - C.c:	1.121e+04	-5.079e+03	7.591e+02	-7.591e+02	-3.035e+03	3.035e+03	-7.221e+03	7.221e+03	2.931e+06	4.621e+04	7.185e+05	2.608e+04
15												
El: 5 - C.c:	1.036e+04	-4.230e+03	-1.115e+03	1.115e+03	2.981e+03	-2.981e+03	7.293e+03	-7.293e+03	-2.871e+06	-5.243e+04	-1.085e+06	-8.722e+03
16												
El: 5 - C.c:	1.089e+04	-4.758e+03	-9.020e+02	9.020e+02	-3.029e+03	3.029e+03	-6.963e+03	6.963e+03	2.925e+06	4.631e+04	-8.775e+05	-7.304e+03
17												
El: 5 - C.c:	2.144e+04	-1.530e+04	-2.957e+02	2.957e+02	-4.726e+01	4.726e+01	1.389e+02	-1.389e+02	5.630e+04	-9.940e+03	-3.094e+05	1.938e+04
18												
El: 5 - C.c:	1.282e+04	-6.785e+03	-2.016e+02	2.016e+02	-2.969e+01	2.969e+01	6.495e+01	-6.495e+01	3.361e+04	-4.495e+03	-2.085e+05	1.075e+04
19												
El: 5 - C.c:	1.079e+04	-4.655e+03	-1.781e+02	1.781e+02	-2.529e+01	2.529e+01	4.547e+01	-4.547e+01	2.794e+04	-3.134e+03	-1.833e+05	8.589e+03
20												
El: 5 - C.c:	1.402e+04	-6.051e+03	-2.316e+02	2.316e+02	-3.286e+01	3.288e+01	5.911e+01	-5.911e+01	3.633e+04	-4.075e+03	-2.383e+05	1.117e+04
37												
El: 5 - C.c:	1.079e+04	-4.655e+03	-1.781e+02	1.781e+02	-2.529e+01	2.529e+01	4.547e+01	-4.547e+01	2.794e+04	-3.134e+03	-1.833e+05	8.589e+03
38												
El: 5 - C.c:	3.000e+04	-2.203e+04	-4.079e+02	4.079e+02	-6.583e+01	6.583e+01	1.972e+02	-1.972e+02	7.886e+04	-1.428e+04	-4.274e+05	2.736e+04
39												
El: 5 - C.c:	2.398e+04	-1.601e+04	-3.702e+02	3.702e+02	-5.581e+01	5.581e+01	1.544e+02	-1.544e+02	6.399e+04	-9.248e+03	-3.853e+05	2.214e+04
40												
El: 5 - C.c:	2.676e+04	-2.063e+04	-3.544e+02	3.544e+02	-5.824e+01	5.824e+01	1.848e+02	-1.848e+02	7.047e+04	-1.334e+04	-3.724e+05	2.478e+04
41												
El: 5 - C.c:	2.074e+04	-1.461e+04	-3.168e+02	3.168e+02	-4.823e+01	4.823e+01	1.420e+02	-1.420e+02	5.561e+04	-8.308e+03	-3.303e+05	1.956e+04
42												
El: 5 - C.c:	7.935e+03	3.480e+01	-2.284e+02	2.284e+02	-2.128e+01	2.128e+01	1.437e+01	-1.437e+01	2.085e+04	2.339e+01	-2.276e+05	3.545e+03
43												
El: 5 - C.c:	2.011e+04	-1.214e+04	-2.356e+02	2.356e+02	-4.499e+01	4.499e+01	9.264e+01	-9.264e+01	5.229e+04	-8.165e+03	-2.498e+05	1.877e+04
44												
El: 5 - C.c:	1.648e+04	-8.507e+03	-2.203e+03	2.203e+03	-5.083e+01	5.083e+01	3.829e+02	-3.829e+02	5.738e+04	-7.523e+03	-2.134e+06	-2.705e+04
45												
El: 5 - C.c:	4.699e+03	1.432e+03	-1.754e+02	1.754e+02	-1.396e+01	1.396e+01	1.400e+01	-1.400e+01	1.273e+04	9.677e+02	-1.731e+05	9.598e+02
46												
El: 5 - C.c:	1.687e+04	-1.074e+04	-1.821e+02	1.821e+02	-3.740e+01	3.740e+01	8.019e+01	-8.019e+01	4.391e+04	-7.224e+03	-1.949e+05	1.619e+04
47												
El: 5 - C.c:	1.324e+04	-7.109e+03	-2.150e+03	2.150e+03	-4.362e+01	4.362e+01	3.742e+02	-3.742e+02	4.936e+04	-6.576e+03	-2.080e+06	-2.965e+04
48												
El: 5 - C.c:	1.796e+04	-9.994e+03	-3.324e+02	3.324e+02	-4.575e+01	4.575e+01	1.111e+02	-1.111e+02	4.909e+04	-4.215e+03	-3.430e+05	1.692e+04
49												
El: 5 - C.c:	1.473e+04	-8.598e+03	-2.790e+02	2.790e+02	-3.816e+01	3.816e+01	9.822e+01	-9.822e+01	4.071e+04	-3.274e+03	-2.880e+05	1.434e+04
50												
El: 5 - C.c:	1.592e+04	-7.951e+03	-3.157e+02	3.157e+02	-3.725e+01	3.725e+01	9.288e+01	-9.288e+01	4.163e+04	-5.089e+03	-3.213e+05	1.166e+04
51												
El: 5 - C.c:	2.810e+04	-2.013e+04	-3.237e+02	3.237e+02	-6.146e+01	6.146e+01	1.614e+02	-1.614e+02	7.356e+04	-1.327e+04	-3.444e+05	2.687e+04
52												
El: 5 - C.c:	2.447e+04	-1.650e+04	-2.286e+03	2.286e+03	-6.445e+01	6.445e+01	4.337e+02	-4.337e+02	7.590e+04	-1.268e+04	-2.224e+06	-1.885e+04
53												
El: 5 - C.c:	1.269e+04	-6.555e+03	-2.623e+02	2.623e+02	-2.966e+01	2.966e+01	7.924e+01	-7.924e+01	3.324e+04	-4.148e+03	-2.663e+05	9.081e+03
54												
El: 5 - C.c:	2.486e+04	-1.873e+04	-2.703e+02	2.703e+02	-5.387e+01	5.387e+01	1.490e+02	-1.490e+02	6.517e+04	-1.233e+04	-2.894e+05	2.429e+04
55												
El: 5 - C.c:	2.124e+04	-1.511e+04	-2.233e+03	2.233e+03	-5.721e+01	5.721e+01	4.236e+02	-4.236e+02	6.785e+04	-1.173e+04	-2.169e+06	-2.144e+04
56												
El: 5 - C.c:	3.365e+04	-2.568e+04	-4.103e+02	4.103e+02	-7.309e+01	7.309e+01	2.170e+02	-2.170e+02	8.844e+04	-1.674e+04	-4.344e+05	3.192e+04
57												
El: 5 - C.c:	2.763e+04	-1.966e+04	-3.726e+02	3.726e+02	-6.308e+01	6.308e+01	1.742e+02	-1.742e+02	7.357e+04	-1.170e+04	-3.922e+05	2.670e+04
58												
El: 5 - C.c:	3.041e+04	-2.428e+04	-3.568e+02	3.568e+02	-6.551e+01	6.551e+01	2.046e+02	-2.046e+02	8.005e+04	-1.580e+04	-3.794e+05	2.935e+04

Elem./C.c.	Fx/I	Fx/J	Fy/I	Fy/J	Fz/I	Fz/J	Mx/I	Mx/J	My/I	My/J	Mz/I	Mz/J
59												
El: 5 - C.c:	2.440e+04	-1.827e+04	-3.192e+02	3.192e+02	-5.549e+01	5.549e+01	1.617e+02	-1.617e+02	6.519e+04	-1.076e+04	-3.372e+05	2.412e+04
60												
El: 5 - C.c:	1.688e+04	-8.911e+03	-1.879e+02	1.879e+02	-1.192e+02	1.192e+02	-8.038e+01	8.038e+01	1.113e+05	5.600e+03	-2.272e+05	4.291e+04
61												
El: 5 - C.c:	1.365e+04	-7.515e+03	-1.345e+02	1.345e+02	-1.116e+02	1.116e+02	-9.201e+01	9.201e+01	1.029e+05	6.540e+03	-1.722e+05	4.034e+04
62												
El: 5 - C.c:	3.286e+04	-2.489e+04	-3.642e+02	3.642e+02	-1.522e+02	1.522e+02	6.302e+01	-6.302e+01	1.539e+05	-4.609e+03	-4.163e+05	5.911e+04
63												
El: 5 - C.c:	2.684e+04	-1.887e+04	-3.267e+02	3.267e+02	-1.422e+02	1.422e+02	2.122e+01	-2.122e+01	1.391e+05	4.268e+02	-3.744e+05	5.389e+04
64												
El: 5 - C.c:	2.962e+04	-2.349e+04	-3.108e+02	3.108e+02	-1.446e+02	1.446e+02	5.057e+01	-5.057e+01	1.455e+05	-3.669e+03	-3.614e+05	5.653e+04
65												
El: 5 - C.c:	2.360e+04	-1.747e+04	-2.733e+02	2.733e+02	-1.346e+02	1.346e+02	8.768e+00	-8.768e+00	1.307e+05	1.367e+03	-3.194e+05	5.131e+04
66												
El: 5 - C.c:	1.079e+04	-2.817e+03	-1.848e+02	1.848e+02	-1.076e+02	1.076e+02	-8.072e+01	8.072e+01	9.583e+04	9.698e+03	-2.165e+05	3.529e+04
67												
El: 5 - C.c:	2.297e+04	-1.500e+04	-1.919e+02	1.919e+02	-1.313e+02	1.313e+02	-4.158e+01	4.158e+01	1.273e+05	1.509e+03	-2.388e+05	5.052e+04
68												
El: 5 - C.c:	1.933e+04	-1.136e+04	-2.158e+03	2.158e+03	-1.361e+02	1.361e+02	2.875e+02	-2.875e+02	1.314e+05	2.135e+03	-2.121e+06	4.720e+03
69												
El: 5 - C.c:	7.549e+03	-1.419e+03	-1.313e+02	1.313e+02	-9.999e+01	9.999e+01	-8.131e+01	8.131e+01	8.744e+04	1.064e+04	-1.615e+05	3.271e+04
70												
El: 5 - C.c:	1.973e+04	-1.360e+04	-1.385e+02	1.385e+02	-1.237e+02	1.237e+02	-5.404e+01	5.404e+01	1.189e+05	2.449e+03	-1.838e+05	4.794e+04
71												
El: 5 - C.c:	1.609e+04	-9.959e+03	-2.105e+03	2.105e+03	-1.289e+02	1.289e+02	2.788e+02	-2.788e+02	1.234e+05	3.082e+03	-2.067e+06	2.129e+03
72												
El: 5 - C.c:	2.082e+04	-1.285e+04	-2.892e+02	2.892e+02	-1.323e+02	1.323e+02	-2.058e+01	2.058e+01	1.243e+05	5.463e+03	-3.324e+05	4.866e+04
73												
El: 5 - C.c:	1.759e+04	-1.146e+04	-2.358e+02	2.358e+02	-1.247e+02	1.247e+02	-3.887e+01	3.887e+01	1.159e+05	6.404e+03	-2.774e+05	4.608e+04
74												
El: 5 - C.c:	1.878e+04	-1.081e+04	-2.720e+02	2.720e+02	-1.236e+02	1.236e+02	-3.873e+01	3.873e+01	1.166e+05	4.585e+03	-3.102e+05	4.341e+04
75												
El: 5 - C.c:	3.096e+04	-2.299e+04	-2.801e+02	2.801e+02	-1.478e+02	1.478e+02	2.720e+01	-2.720e+01	1.486e+05	-3.595e+03	-3.333e+05	5.862e+04
76												
El: 5 - C.c:	2.732e+04	-1.935e+04	-2.240e+03	2.240e+03	-1.495e+02	1.495e+02	3.415e+02	-3.415e+02	1.497e+05	-3.023e+03	-2.211e+06	1.293e+04
77												
El: 5 - C.c:	1.555e+04	-9.415e+03	-2.186e+02	2.186e+02	-1.160e+02	1.160e+02	-5.702e+01	5.702e+01	1.082e+05	5.525e+03	-2.552e+05	4.083e+04
78												
El: 5 - C.c:	2.772e+04	-2.159e+04	-2.266e+02	2.266e+02	-1.402e+02	1.402e+02	1.475e+01	-1.475e+01	1.402e+05	-2.655e+03	-2.783e+05	5.604e+04
79												
El: 5 - C.c:	2.409e+04	-1.796e+04	-2.188e+03	2.188e+03	-1.422e+02	1.422e+02	3.329e+02	-3.329e+02	1.416e+05	-2.077e+03	-2.156e+06	1.034e+04
80												
El: 6 - C.c:	1.091e+04	-4.777e+03	2.562e+03	-2.562e+03	7.458e+02	-7.458e+02	7.177e+02	-7.177e+02	-7.263e+05	-5.271e+03	2.479e+06	3.367e+04
2												
El: 6 - C.c:	1.015e+04	-4.019e+03	2.664e+03	-2.664e+03	-9.812e+02	9.812e+02	5.268e+02	-5.268e+02	9.436e+05	1.887e+04	2.580e+06	3.352e+04
3												
El: 6 - C.c:	1.020e+04	-4.071e+03	-3.097e+03	3.097e+03	8.457e+02	-8.457e+02	-7.484e+02	7.484e+02	-8.233e+05	-6.312e+03	-3.012e+06	-2.572e+04
4												
El: 6 - C.c:	9.444e+03	-3.314e+03	-2.995e+03	2.995e+03	-8.818e+02	8.818e+02	-9.361e+02	9.361e+02	8.471e+05	1.783e+04	-2.912e+06	-2.587e+04
5												
El: 6 - C.c:	1.154e+04	-5.407e+03	4.624e+02	-4.624e+02	2.795e+03	-2.795e+03	4.199e+02	-4.199e+02	-2.707e+06	-3.379e+04	4.406e+05	1.305e+04
6												
El: 6 - C.c:	9.029e+03	-2.898e+03	8.029e+02	-8.029e+02	-2.963e+03	2.963e+03	-1.959e+02	1.959e+02	2.860e+06	4.670e+04	7.750e+05	1.257e+04
7												
El: 6 - C.c:	1.133e+04	-5.195e+03	-1.235e+03	1.235e+03	2.825e+03	-2.825e+03	-1.993e+01	1.993e+01	-2.737e+06	-3.410e+04	-1.207e+06	-4.764e+03
8												
El: 6 - C.c:	8.817e+03	-2.686e+03	-8.948e+02	8.948e+02	-2.933e+03	2.933e+03	-6.348e+02	6.348e+02	2.831e+06	4.639e+04	-8.725e+05	-5.252e+03
9												
El: 6 - C.c:	1.091e+04	-4.777e+03	2.562e+03	-2.562e+03	7.458e+02	-7.458e+02	7.177e+02	-7.177e+02	-7.263e+05	-5.271e+03	2.479e+06	3.367e+04
10												
El: 6 - C.c:	1.015e+04	-4.019e+03	2.664e+03	-2.664e+03	-9.812e+02	9.812e+02	5.268e+02	-5.268e+02	9.436e+05	1.887e+04	2.580e+06	3.352e+04
11												
El: 6 - C.c:	1.020e+04	-4.071e+03	-3.097e+03	3.097e+03	8.457e+02	-8.457e+02	-7.484e+02	7.484e+02	-8.233e+05	-6.312e+03	-3.012e+06	-2.572e+04
12												
El: 6 - C.c:	9.444e+03	-3.314e+03	-2.995e+03	2.995e+03	-8.818e+02	8.818e+02	-9.361e+02	9.361e+02	8.471e+05	1.783e+04	-2.912e+06	-2.587e+04
13												
El: 6 - C.c:	1.154e+04	-5.407e+03	4.624e+02	-4.624e+02	2.795e+03	-2.795e+03	4.199e+02	-4.199e+02	-2.707e+06	-3.379e+04	4.406e+05	1.305e+04
14												
El: 6 - C.c:	9.029e+03	-2.898e+03	8.029e+02	-8.029e+02	-2.963e+03	2.963e+03	-1.959e+02	1.959e+02	2.860e+06	4.670e+04	7.750e+05	1.257e+04
15												
El: 6 - C.c:	1.133e+04	-5.195e+03	-1.235e+03	1.235e+03	2.825e+03	-2.825e+03	-1.993e+01	1.993e+01	-2.737e+06	-3.410e+04	-1.207e+06	-4.764e+03
16												
El: 6 - C.c:	8.817e+03	-2.686e+03	-8.948e+02	8.948e+02	-2.933e+03	2.933e+03	-6.348e+02	6.348e+02	2.831e+06	4.639e+04	-8.725e+05	-5.252e+03
17												
El: 6 - C.c:	1.951e+04	-1.338e+04	-3.540e+02	3.540e+02	-1.465e+02	1.465e+02	-3.939e+02	3.939e+02	1.245e+05	1.919e+04	-3.617e+05	1.441e+04
18												
El: 6 - C.c:	1.204e+04	-5.913e+03	-2.437e+02	2.437e+02	-8.310e+01	8.310e+01	-1.691e+02	1.691e+02	7.266e+04	8.855e+03	-2.451e+05	6.003e+03
19												
El: 6 - C.c:	1.018e+04	-4.047e+03	-2.161e+02	2.161e+02	-6.725e+01	6.725e+01	-1.126e+02	1.126e+02	5.970e+04	6.271e+03	-2.159e+05	3.901e+03
20												
El: 6 - C.c:	1.323e+04	-5.261e+03	-2.810e+02	2.810e+02	-8.743e+01	8.743e+01	-1.464e+02	1.464e+02	7.761e+04	8.152e+03	-2.807e+05	5.071e+03
37												
El: 6 - C.c:	1.018e+04	-4.047e+03	-2.161e+02	2.161e+02	-6.725e+01	6.725e+01	-1.126e+02	1.126e+02	5.970e+04	6.271e+03	-2.159e+05	3.901e+03
38												

Elem./C.c.	Fx/I	Fx/J	Fy/I	Fy/J	Fz/I	Fz/J	Mx/I	Mx/J	My/I	My/J	Mz/I	Mz/J
El: 6 - C.c:	2.723e+04	-1.926e+04	-4.878e+02	4.878e+02	-2.063e+02	2.063e+02	-5.679e+02	5.679e+02	1.748e+05	2.753e+04	-4.994e+05	2.084e+04
39												
El: 6 - C.c:	2.193e+04	-1.396e+04	-4.335e+02	4.335e+02	-1.583e+02	1.583e+02	-3.248e+02	3.248e+02	1.373e+05	1.801e+04	-4.397e+05	1.455e+04
40												
El: 6 - C.c:	2.417e+04	-1.804e+04	-4.230e+02	4.230e+02	-1.861e+02	1.861e+02	-5.344e+02	5.344e+02	1.569e+05	2.565e+04	-4.346e+05	1.967e+04
41												
El: 6 - C.c:	1.888e+04	-1.275e+04	-3.686e+02	3.686e+02	-1.382e+02	1.382e+02	-2.912e+02	2.912e+02	1.194e+05	1.613e+04	-3.750e+05	1.338e+04
42												
El: 6 - C.c:	7.861e+03	1.085e+02	-2.670e+02	2.670e+02	-4.143e+01	4.143e+01	3.495e+01	-3.495e+01	4.018e+04	4.563e+02	-2.599e+05	-2.008e+03
43												
El: 6 - C.c:	1.860e+04	-1.063e+04	-2.956e+02	2.956e+02	-1.339e+02	1.339e+02	-3.258e+02	3.258e+02	1.155e+05	1.585e+04	-3.021e+05	1.214e+04
44												
El: 6 - C.c:	1.538e+04	-7.411e+03	-2.257e+03	2.257e+03	-1.010e+02	1.010e+02	2.970e+02	-2.970e+02	8.373e+04	1.537e+04	-2.202e+06	-1.221e+04
45												
El: 6 - C.c:	4.808e+03	1.323e+03	-2.025e+02	2.025e+02	-2.151e+01	2.151e+01	6.765e+01	-6.765e+01	2.252e+04	-1.421e+03	-1.954e+05	-3.181e+03
46												
El: 6 - C.c:	1.554e+04	-9.414e+03	-2.307e+02	2.307e+02	-1.137e+02	1.137e+02	-2.923e+02	2.923e+02	9.759e+04	1.397e+04	-2.373e+05	1.097e+04
47												
El: 6 - C.c:	1.233e+04	-6.198e+03	-2.193e+03	2.193e+03	-8.123e+01	8.123e+01	3.324e+02	-3.324e+02	6.618e+04	1.349e+04	-2.138e+06	-1.339e+04
48												
El: 6 - C.c:	1.664e+04	-8.675e+03	-3.791e+02	3.791e+02	-1.104e+02	1.104e+02	-8.168e+01	8.168e+01	9.975e+04	8.495e+03	-3.801e+05	8.257e+03
49												
El: 6 - C.c:	1.359e+04	-7.461e+03	-3.142e+02	3.142e+02	-9.018e+01	9.018e+01	-4.809e+01	4.809e+01	8.184e+04	6.614e+03	-3.153e+05	7.086e+03
50												
El: 6 - C.c:	1.486e+04	-6.891e+03	-3.698e+02	3.698e+02	-1.004e+02	1.004e+02	-1.774e+02	1.774e+02	8.832e+04	1.014e+04	-3.686e+05	5.885e+03
51												
El: 6 - C.c:	2.560e+04	-1.763e+04	-3.990e+02	3.990e+02	-1.933e+02	1.933e+02	-5.365e+02	5.365e+02	1.641e+05	2.554e+04	-4.114e+05	2.003e+04
52												
El: 6 - C.c:	2.237e+04	-1.441e+04	-2.358e+03	2.358e+03	-1.577e+02	1.577e+02	7.258e+01	-7.258e+01	1.297e+05	2.501e+04	-2.308e+06	-4.295e+03
53												
El: 6 - C.c:	1.181e+04	-5.676e+03	-3.050e+02	3.050e+02	-8.020e+01	8.020e+01	-1.436e+02	1.436e+02	7.041e+04	8.261e+03	-3.039e+05	4.715e+03
54												
El: 6 - C.c:	2.254e+04	-1.641e+04	-3.341e+02	3.341e+02	-1.732e+02	1.732e+02	-5.030e+02	5.030e+02	1.462e+05	2.366e+04	-3.466e+05	1.886e+04
55												
El: 6 - C.c:	1.932e+04	-1.319e+04	-2.293e+03	2.293e+03	-1.378e+02	1.378e+02	1.079e+02	-1.079e+02	1.121e+05	2.314e+04	-2.244e+06	-5.469e+03
56												
El: 6 - C.c:	3.045e+04	-2.248e+04	-4.966e+02	4.966e+02	-2.342e+02	2.342e+02	-6.755e+02	6.755e+02	1.975e+05	3.215e+04	-5.122e+05	2.508e+04
57												
El: 6 - C.c:	2.516e+04	-1.719e+04	-4.422e+02	4.422e+02	-1.862e+02	1.862e+02	-4.323e+02	4.323e+02	1.600e+05	2.263e+04	-4.526e+05	1.879e+04
58												
El: 6 - C.c:	2.739e+04	-2.126e+04	-4.317e+02	4.317e+02	-2.140e+02	2.140e+02	-6.420e+02	6.420e+02	1.796e+05	3.027e+04	-4.474e+05	2.391e+04
59												
El: 6 - C.c:	2.210e+04	-1.597e+04	-3.774e+02	3.774e+02	-1.660e+02	1.660e+02	-3.988e+02	3.988e+02	1.421e+05	2.075e+04	-3.878e+05	1.762e+04
60												
El: 6 - C.c:	1.338e+04	-5.409e+03	-2.934e+02	2.934e+02	-1.556e+02	1.556e+02	-3.050e+02	3.050e+02	1.453e+05	7.394e+03	-2.930e+05	5.177e+03
61												
El: 6 - C.c:	1.033e+04	-4.195e+03	-2.286e+02	2.286e+02	-1.355e+02	1.355e+02	-2.717e+02	2.717e+02	1.274e+05	5.512e+03	-2.282e+05	4.007e+03
62												
El: 6 - C.c:	2.737e+04	-1.940e+04	-5.003e+02	5.003e+02	-2.745e+02	2.745e+02	-7.277e+02	7.277e+02	2.425e+05	2.677e+04	-5.117e+05	2.095e+04
63												
El: 6 - C.c:	2.208e+04	-1.411e+04	-4.460e+02	4.460e+02	-2.267e+02	2.267e+02	-4.844e+02	4.844e+02	2.051e+05	1.726e+04	-4.522e+05	1.465e+04
64												
El: 6 - C.c:	2.432e+04	-1.819e+04	-4.354e+02	4.354e+02	-2.543e+02	2.543e+02	-6.942e+02	6.942e+02	2.246e+05	2.489e+04	-4.469e+05	1.978e+04
65												
El: 6 - C.c:	1.903e+04	-1.290e+04	-3.812e+02	3.812e+02	-2.065e+02	2.065e+02	-4.509e+02	4.509e+02	1.872e+05	1.538e+04	-3.874e+05	1.348e+04
66												
El: 6 - C.c:	8.014e+03	-4.450e+01	-2.794e+02	2.794e+02	-1.097e+02	1.097e+02	-1.255e+02	1.255e+02	1.079e+05	-2.959e+02	-2.721e+05	-1.897e+03
67												
El: 6 - C.c:	1.875e+04	-1.078e+04	-3.080e+02	3.080e+02	-2.021e+02	2.021e+02	-4.856e+02	4.856e+02	1.832e+05	1.509e+04	-3.144e+05	1.225e+04
68												
El: 6 - C.c:	1.554e+04	-7.567e+03	-2.269e+03	2.269e+03	-1.683e+02	1.683e+02	1.343e+02	-1.343e+02	1.505e+05	1.460e+04	-2.213e+06	-1.209e+04
69												
El: 6 - C.c:	4.963e+03	1.168e+03	-2.145e+02	2.145e+02	-8.949e+01	8.949e+01	-9.226e+01	9.226e+01	8.996e+04	-2.175e+03	-2.073e+05	-3.066e+03
70												
El: 6 - C.c:	1.569e+04	-9.562e+03	-2.432e+02	2.432e+02	-1.819e+02	1.819e+02	-4.521e+02	4.521e+02	1.653e+05	1.321e+04	-2.496e+05	1.108e+04
71												
El: 6 - C.c:	1.248e+04	-6.353e+03	-2.204e+03	2.204e+03	-1.485e+02	1.485e+02	1.697e+02	-1.697e+02	1.329e+05	1.273e+04	-2.149e+06	-1.326e+04
72												
El: 6 - C.c:	1.679e+04	-8.823e+03	-3.918e+02	3.918e+02	-1.788e+02	1.788e+02	-2.411e+02	2.411e+02	1.676e+05	7.740e+03	-3.927e+05	8.360e+03
73												
El: 6 - C.c:	1.374e+04	-7.609e+03	-3.270e+02	3.270e+02	-1.586e+02	1.586e+02	-2.062e+02	2.062e+02	1.497e+05	5.859e+03	-3.279e+05	7.190e+03
74												
El: 6 - C.c:	1.501e+04	-7.038e+03	-3.823e+02	3.823e+02	-1.686e+02	1.686e+02	-3.377e+02	3.377e+02	1.560e+05	9.383e+03	-3.810e+05	5.991e+03
75												
El: 6 - C.c:	2.574e+04	-1.777e+04	-4.114e+02	4.114e+02	-2.616e+02	2.616e+02	-6.963e+02	6.963e+02	2.318e+05	2.478e+04	-4.237e+05	2.013e+04
76												
El: 6 - C.c:	2.253e+04	-1.456e+04	-2.368e+03	2.368e+03	-2.247e+02	2.247e+02	-9.116e+01	9.116e+01	1.962e+05	2.425e+04	-2.319e+06	-4.165e+03
77												
El: 6 - C.c:	1.195e+04	-5.824e+03	-3.174e+02	3.174e+02	-1.484e+02	1.484e+02	-3.029e+02	3.029e+02	1.381e+05	7.502e+03	-3.162e+05	4.821e+03
78												
El: 6 - C.c:	2.269e+04	-1.656e+04	-3.466e+02	3.466e+02	-2.414e+02	2.414e+02	-6.628e+02	6.628e+02	2.139e+05	2.290e+04	-3.590e+05	1.896e+04
79												
El: 6 - C.c:	1.948e+04	-1.335e+04	-2.304e+03	2.304e+03	-2.049e+02	2.049e+02	-5.630e+01	5.630e+01	1.786e+05	2.237e+04	-2.255e+06	-5.339e+03
80												

GRUPPO NUMERO: 2 - DESCRIZIONE: CAPRIATA_CATENA

Elem./C.c.		Fx/I	Fx/J	Fy/I	Fy/J	Fz/I	Fz/J	Mx/I	Mx/J	My/I	My/J	Mz/I	Mz/J
1	- C.c:	-9.520e+03	9.520e+03	1.687e+02	1.178e+02	3.534e+01	-3.534e+01	2.303e+03	-2.303e+03	-3.283e+03	-1.782e+04	-4.493e+04	6.012e+04
2	- C.c:	-1.098e+04	1.098e+04	1.710e+02	1.156e+02	-7.067e+01	7.067e+01	6.549e+03	-6.549e+03	2.331e+04	1.888e+04	-4.498e+04	6.151e+04
3	- C.c:	-7.737e+03	7.737e+03	2.804e+02	6.129e+00	7.206e+01	-7.206e+01	1.419e+03	-1.419e+03	-2.386e+04	-1.916e+04	6.057e+04	2.131e+04
4	- C.c:	-9.196e+03	9.196e+03	2.827e+02	3.906e+00	-3.404e+01	3.404e+01	5.664e+03	-5.664e+03	2.781e+03	1.754e+04	6.050e+04	2.271e+04
5	- C.c:	-7.181e+03	7.181e+03	2.056e+02	8.100e+01	1.713e+02	-1.713e+02	-2.955e+03	2.955e+03	-4.148e+04	-6.081e+04	-7.885e+03	4.507e+04
6	- C.c:	-1.207e+04	1.207e+04	2.131e+02	7.350e+01	-1.816e+02	1.816e+02	1.119e+04	-1.119e+04	4.713e+04	6.129e+04	-8.091e+03	4.975e+04
7	- C.c:	-6.646e+03	6.646e+03	2.391e+02	4.748e+01	1.823e+02	-1.823e+02	-3.220e+03	3.220e+03	-4.765e+04	-6.121e+04	2.377e+04	3.343e+04
8	- C.c:	-1.153e+04	1.153e+04	2.466e+02	3.999e+01	-1.706e+02	1.706e+02	1.092e+04	-1.092e+04	4.097e+04	6.089e+04	2.355e+04	3.811e+04
9	- C.c:	-9.520e+03	9.520e+03	1.687e+02	1.178e+02	3.534e+01	-3.534e+01	2.303e+03	-2.303e+03	-3.283e+03	-1.782e+04	-4.493e+04	6.012e+04
10	- C.c:	-1.098e+04	1.098e+04	1.710e+02	1.156e+02	-7.067e+01	7.067e+01	6.549e+03	-6.549e+03	2.331e+04	1.888e+04	-4.498e+04	6.151e+04
11	- C.c:	-7.737e+03	7.737e+03	2.804e+02	6.129e+00	7.206e+01	-7.206e+01	1.419e+03	-1.419e+03	-2.386e+04	-1.916e+04	6.057e+04	2.131e+04
12	- C.c:	-9.196e+03	9.196e+03	2.827e+02	3.906e+00	-3.404e+01	3.404e+01	5.664e+03	-5.664e+03	2.781e+03	1.754e+04	6.050e+04	2.271e+04
13	- C.c:	-7.181e+03	7.181e+03	2.056e+02	8.100e+01	1.713e+02	-1.713e+02	-2.955e+03	2.955e+03	-4.148e+04	-6.081e+04	-7.885e+03	4.507e+04
14	- C.c:	-1.207e+04	1.207e+04	2.131e+02	7.350e+01	-1.816e+02	1.816e+02	1.119e+04	-1.119e+04	4.713e+04	6.129e+04	-8.091e+03	4.975e+04
15	- C.c:	-6.646e+03	6.646e+03	2.391e+02	4.748e+01	1.823e+02	-1.823e+02	-3.220e+03	3.220e+03	-4.765e+04	-6.121e+04	2.377e+04	3.343e+04
16	- C.c:	-1.153e+04	1.153e+04	2.466e+02	3.999e+01	-1.706e+02	1.706e+02	1.092e+04	-1.092e+04	4.097e+04	6.089e+04	2.355e+04	3.811e+04
17	- C.c:	-9.520e+03	9.520e+03	1.687e+02	1.178e+02	3.534e+01	-3.534e+01	2.303e+03	-2.303e+03	-3.283e+03	-1.782e+04	-4.493e+04	6.012e+04
18	- C.c:	-1.098e+04	1.098e+04	1.710e+02	1.156e+02	-7.067e+01	7.067e+01	6.549e+03	-6.549e+03	2.331e+04	1.888e+04	-4.498e+04	6.151e+04
19	- C.c:	-7.737e+03	7.737e+03	2.804e+02	6.129e+00	7.206e+01	-7.206e+01	1.419e+03	-1.419e+03	-2.386e+04	-1.916e+04	6.057e+04	2.131e+04
20	- C.c:	-9.196e+03	9.196e+03	2.827e+02	3.906e+00	-3.404e+01	3.404e+01	5.664e+03	-5.664e+03	2.781e+03	1.754e+04	6.050e+04	2.271e+04
21	- C.c:	-7.181e+03	7.181e+03	2.056e+02	8.100e+01	1.713e+02	-1.713e+02	-2.955e+03	2.955e+03	-4.148e+04	-6.081e+04	-7.885e+03	4.507e+04
22	- C.c:	-1.207e+04	1.207e+04	2.131e+02	7.350e+01	-1.816e+02	1.816e+02	1.119e+04	-1.119e+04	4.713e+04	6.129e+04	-8.091e+03	4.975e+04
23	- C.c:	-6.646e+03	6.646e+03	2.391e+02	4.748e+01	1.823e+02	-1.823e+02	-3.220e+03	3.220e+03	-4.765e+04	-6.121e+04	2.377e+04	3.343e+04
24	- C.c:	-1.153e+04	1.153e+04	2.466e+02	3.999e+01	-1.706e+02	1.706e+02	1.092e+04	-1.092e+04	4.097e+04	6.089e+04	2.355e+04	3.811e+04
25	- C.c:	-3.253e+04	3.253e+04	2.710e+02	1.555e+01	4.547e+00	-4.547e+00	4.194e+03	-4.194e+03	-1.623e+03	-1.092e+03	4.893e+03	7.136e+04
26	- C.c:	-1.400e+04	1.400e+04	2.346e+02	5.193e+01	1.937e+00	-1.937e+00	4.023e+03	-4.023e+03	-6.544e+02	-5.020e+02	7.195e+03	4.734e+04
27	- C.c:	-9.361e+03	9.361e+03	2.255e+02	6.102e+01	1.257e+00	-1.257e+00	3.981e+03	-3.981e+03	-4.039e+02	-3.466e+02	7.771e+03	4.134e+04
28	- C.c:	-1.217e+04	1.217e+04	2.932e+02	7.933e+01	1.634e+00	-1.634e+00	5.175e+03	-5.175e+03	-5.251e+02	-4.506e+02	1.010e+04	5.374e+04
29	- C.c:	-9.361e+03	9.361e+03	2.255e+02	6.102e+01	1.257e+00	-1.257e+00	3.981e+03	-3.981e+03	-4.039e+02	-3.466e+02	7.771e+03	4.134e+04
30	- C.c:	-4.693e+04	4.693e+04	3.614e+02	1.111e+01	6.512e+00	-6.512e+00	5.496e+03	-5.496e+03	-2.336e+03	-1.552e+03	5.785e+03	9.878e+04
31	- C.c:	-4.135e+04	4.135e+04	3.400e+02	3.250e+01	5.291e+00	-5.291e+00	5.803e+03	-5.803e+03	-1.829e+03	-1.330e+03	2.727e+03	8.907e+04
32	- C.c:	-4.412e+04	4.412e+04	2.938e+02	-7.192e+00	6.167e+00	-6.167e+00	4.301e+03	-4.301e+03	-2.225e+03	-1.457e+03	3.454e+03	8.638e+04
33	- C.c:	-3.855e+04	3.855e+04	2.724e+02	1.419e+01	4.947e+00	-4.947e+00	4.608e+03	-4.608e+03	-1.718e+03	-1.236e+03	3.958e+02	7.667e+04
34	- C.c:	1.047e+03	-1.047e+03	2.695e+02	1.030e+02	-3.206e-01	3.206e-01	5.009e+03	-5.009e+03	2.065e+02	-1.515e+01	1.415e+04	3.556e+04
35	- C.c:	-2.539e+04	2.539e+04	3.168e+02	5.568e+01	3.242e+00	-3.242e+00	5.340e+03	-5.340e+03	-1.143e+03	-7.924e+02	6.030e+03	7.193e+04
36	- C.c:	-6.138e+03	6.138e+03	3.404e+02	3.217e+01	2.722e+00	-2.722e+00	4.214e+03	-4.214e+03	-9.845e+02	-6.405e+02	5.566e+04	3.633e+04
37	- C.c:	3.856e+03	-3.856e+03	2.019e+02	8.471e+01	-4.028e-01	4.028e-01	3.812e+03	-3.812e+03	2.412e+02	-7.337e-01	1.181e+04	2.316e+04
38	- C.c:	-2.258e+04	2.258e+04	2.492e+02	3.738e+01	2.898e+00	-2.898e+00	4.146e+03	-4.146e+03	-1.032e+03	-6.979e+02	3.698e+03	5.953e+04
39	- C.c:	-3.330e+03	3.330e+03	2.727e+02	1.388e+01	2.398e+00	-2.398e+00	3.017e+03	-3.017e+03	-8.695e+02	-5.621e+02	5.331e+04	2.394e+04
40	- C.c:	-3.578e+04	3.578e+04	3.187e+02	5.388e+01	4.066e+00	-4.066e+00	6.110e+03	-6.110e+03	-1.322e+03	-1.106e+03	-3.288e+02	7.936e+04
41	- C.c:	-3.297e+04	3.297e+04	2.510e+02	3.557e+01	3.710e+00	-3.710e+00	4.916e+03	-4.916e+03	-1.207e+03	-1.008e+03	-2.660e+03	6.696e+04
42	- C.c:	-1.633e+04	1.633e+04	3.037e+02	6.887e+01	2.416e+00	-2.416e+00	5.170e+03	-5.170e+03	-7.972e+02	-6.453e+02	1.202e+04	5.807e+04
43	- C.c:	-4.276e+04	4.276e+04	3.510e+02	2.157e+01	5.673e+00	-5.673e+00	5.501e+03	-5.501e+03	-2.046e+03	-1.341e+03	3.871e+03	9.445e+04
44	- C.c:	-2.351e+04	2.351e+04	3.746e+02	-2.061e+00	5.226e+00	-5.226e+00	4.386e+03	-4.386e+03	-1.984e+03	-1.136e+03	5.363e+04	5.880e+04
45	- C.c:	-1.353e+04	1.353e+04	2.380e+02	5.056e+01	2.039e+00	-2.039e+00	3.976e+03	-3.976e+03	-6.761e+02	-5.413e+02	9.685e+03	4.567e+04
46	- C.c:	-3.996e+04	3.996e+04	2.833e+02	3.268e+00	5.329e+00	-5.329e+00	4.306e+03	-4.306e+03	-1.935e+03	-1.246e+03	1.540e+03	8.205e+04
47	- C.c:	-2.071e+04	2.071e+04	3.069e+02	-2.035e+01	4.873e+00	-4.873e+00	3.190e+03	-3.190e+03	-1.861e+03	-1.048e+03	5.128e+04	4.640e+04
48	- C.c:	-5.486e+04	5.486e+04	3.756e+02	-3.074e+00	7.467e+00	-7.467e+00	5.595e+03	-5.595e+03	-2.704e+03	-1.754e+03	3.342e+03	1.097e+05
49	- C.c:	-4.928e+04	4.928e+04	3.542e+02	1.831e+01	6.246e+00	-6.246e+00	5.902e+03	-5.902e+03	-2.197e+03	-1.532e+03	2.836e+02	9.998e+04

Elem./C.C.		Fx/I	Fx/J	Fy/I	Fy/J	Fz/I	Fz/J	Mx/I	Mx/J	My/I	My/J	Mz/I	Mz/J
El: 59	1 - C.c:	-5.205e+04	5.205e+04	3.079e+02	-2.138e+01	7.123e+00	-7.123e+00	4.401e+03	-4.401e+03	-2.592e+03	-1.660e+03	1.010e+03	9.729e+04
El: 60	1 - C.c:	-4.647e+04	4.647e+04	2.866e+02	9.574e-04	5.902e+00	-5.902e+00	4.708e+03	-4.708e+03	-2.085e+03	-1.438e+03	-2.048e+03	8.759e+04
El: 61	1 - C.c:	-1.898e+04	1.898e+04	1.005e+03	-6.329e+02	-1.260e+01	1.260e+01	5.030e+04	-5.030e+04	6.091e+03	1.431e+03	6.484e+04	4.242e+05
El: 62	1 - C.c:	-1.617e+04	1.617e+04	9.378e+02	-6.512e+02	-1.292e+01	1.292e+01	4.911e+04	-4.911e+04	6.195e+03	1.519e+03	6.251e+04	4.118e+05
El: 63	1 - C.c:	-5.374e+04	5.374e+04	1.074e+03	-7.012e+02	-7.589e+00	7.589e+00	5.062e+04	-5.062e+04	4.237e+03	2.938e+02	6.052e+04	4.693e+05
El: 64	1 - C.c:	-4.817e+04	4.817e+04	1.052e+03	-6.798e+02	-8.800e+00	8.800e+00	5.093e+04	-5.093e+04	4.744e+03	5.096e+02	5.746e+04	4.596e+05
El: 65	1 - C.c:	-5.093e+04	5.093e+04	1.006e+03	-7.195e+02	-7.934e+00	7.934e+00	4.943e+04	-4.943e+04	4.348e+03	3.883e+02	5.819e+04	4.569e+05
El: 66	1 - C.c:	-4.536e+04	4.536e+04	9.846e+02	-6.981e+02	-9.145e+00	9.145e+00	4.974e+04	-4.974e+04	4.855e+03	6.041e+02	5.513e+04	4.472e+05
El: 67	1 - C.c:	-5.771e+03	5.771e+03	9.818e+02	-6.093e+02	-1.351e+01	1.351e+01	5.013e+04	-5.013e+04	6.509e+03	1.554e+03	6.889e+04	4.060e+05
El: 68	1 - C.c:	-3.220e+04	3.220e+04	1.029e+03	-6.566e+02	-1.086e+01	1.086e+01	5.047e+04	-5.047e+04	5.429e+03	1.053e+03	6.076e+04	4.424e+05
El: 69	1 - C.c:	-1.296e+04	1.296e+04	1.053e+03	-6.802e+02	-1.032e+01	1.032e+01	4.934e+04	-4.934e+04	5.257e+03	9.022e+02	1.104e+05	4.068e+05
El: 70	1 - C.c:	-2.964e+03	2.964e+03	9.141e+02	-6.276e+02	-1.358e+01	1.358e+01	4.894e+04	-4.894e+04	6.539e+03	1.567e+03	6.656e+04	3.936e+05
El: 71	1 - C.c:	-2.939e+04	2.939e+04	9.615e+02	-6.749e+02	-1.120e+01	1.120e+01	4.927e+04	-4.927e+04	5.541e+03	1.148e+03	5.843e+04	4.300e+05
El: 72	1 - C.c:	-1.015e+04	1.015e+04	9.850e+02	-6.985e+02	-1.064e+01	1.064e+01	4.814e+04	-4.814e+04	5.372e+03	9.803e+02	1.081e+05	3.944e+05
El: 73	1 - C.c:	-4.259e+04	4.259e+04	1.031e+03	-6.584e+02	-1.001e+01	1.001e+01	5.124e+04	-5.124e+04	5.251e+03	7.254e+02	5.440e+04	4.499e+05
El: 74	1 - C.c:	-3.978e+04	3.978e+04	9.833e+02	-6.767e+02	-1.050e+01	1.050e+01	5.004e+04	-5.004e+04	5.411e+03	8.598e+02	5.206e+04	4.375e+05
El: 75	1 - C.c:	-2.315e+04	2.315e+04	1.016e+03	-6.434e+02	-1.161e+01	1.161e+01	5.030e+04	-5.030e+04	5.753e+03	1.179e+03	6.675e+04	4.286e+05
El: 76	1 - C.c:	-4.958e+04	4.958e+04	1.063e+03	-6.907e+02	-8.428e+00	8.428e+00	5.063e+04	-5.063e+04	4.527e+03	5.050e+02	5.861e+04	4.649e+05
El: 77	1 - C.c:	-3.034e+04	3.034e+04	1.087e+03	-7.144e+02	-7.708e+00	7.708e+00	4.951e+04	-4.951e+04	4.221e+03	3.804e+02	1.084e+05	4.293e+05
El: 78	1 - C.c:	-2.034e+04	2.034e+04	9.483e+02	-6.617e+02	-1.210e+01	1.210e+01	4.910e+04	-4.910e+04	5.912e+03	1.314e+03	6.442e+04	4.162e+05
El: 79	1 - C.c:	-4.677e+04	4.677e+04	9.956e+02	-7.090e+02	-8.773e+00	8.773e+00	4.943e+04	-4.943e+04	4.638e+03	5.995e+02	5.628e+04	4.525e+05
El: 80	1 - C.c:	-2.753e+04	2.753e+04	1.019e+03	-7.327e+02	-8.015e+00	8.015e+00	4.832e+04	-4.832e+04	4.329e+03	4.555e+02	1.061e+05	4.169e+05
El: 2	2 - C.c:	-7.863e+03	7.863e+03	2.966e+02	-1.286e+02	-3.037e+01	3.037e+01	-6.472e+02	6.472e+02	2.941e+04	-1.878e+04	5.315e+04	2.127e+04
El: 3	2 - C.c:	-9.324e+03	9.324e+03	2.955e+02	-1.275e+02	2.828e+01	-2.828e+01	-4.241e+03	4.241e+03	-2.705e+04	1.716e+04	5.136e+04	2.268e+04
El: 4	2 - C.c:	-9.389e+03	9.389e+03	4.086e+02	-2.406e+02	-2.965e+01	2.965e+01	-1.515e+03	1.515e+03	2.781e+04	-1.743e+04	5.350e+04	6.012e+04
El: 5	2 - C.c:	-1.085e+04	1.085e+04	4.075e+02	-2.395e+02	2.893e+01	-2.893e+01	-5.109e+03	5.109e+03	-2.865e+04	1.852e+04	5.171e+04	6.151e+04
El: 6	2 - C.c:	-6.679e+03	6.679e+03	3.368e+02	-1.688e+02	-9.891e+01	9.891e+01	3.238e+03	-3.238e+03	9.457e+04	-5.995e+04	5.508e+04	3.340e+04
El: 7	2 - C.c:	-1.157e+04	1.157e+04	3.330e+02	-1.650e+02	9.561e+01	-9.561e+01	-8.739e+03	8.739e+03	-9.310e+04	5.964e+04	4.907e+04	3.809e+04
El: 8	2 - C.c:	-7.137e+03	7.137e+03	3.704e+02	-2.024e+02	-9.870e+01	9.870e+01	2.978e+03	-2.978e+03	9.409e+04	-5.955e+04	5.518e+04	4.505e+04
El: 9	2 - C.c:	-1.203e+04	1.203e+04	3.666e+02	-1.986e+02	9.580e+01	-9.580e+01	-8.999e+03	8.999e+03	-9.358e+04	6.005e+04	4.917e+04	4.974e+04
El: 10	2 - C.c:	-7.863e+03	7.863e+03	2.966e+02	-1.286e+02	-3.037e+01	3.037e+01	-6.472e+02	6.472e+02	2.941e+04	-1.878e+04	5.315e+04	2.127e+04
El: 11	2 - C.c:	-9.324e+03	9.324e+03	2.955e+02	-1.275e+02	2.828e+01	-2.828e+01	-4.241e+03	4.241e+03	-2.705e+04	1.716e+04	5.136e+04	2.268e+04
El: 12	2 - C.c:	-9.389e+03	9.389e+03	4.086e+02	-2.406e+02	-2.965e+01	2.965e+01	-1.515e+03	1.515e+03	2.781e+04	-1.743e+04	5.350e+04	6.012e+04
El: 13	2 - C.c:	-1.085e+04	1.085e+04	4.075e+02	-2.395e+02	2.893e+01	-2.893e+01	-5.109e+03	5.109e+03	-2.865e+04	1.852e+04	5.171e+04	6.151e+04
El: 14	2 - C.c:	-6.679e+03	6.679e+03	3.368e+02	-1.688e+02	-9.891e+01	9.891e+01	3.238e+03	-3.238e+03	9.457e+04	-5.995e+04	5.508e+04	3.340e+04
El: 15	2 - C.c:	-1.157e+04	1.157e+04	3.330e+02	-1.650e+02	9.561e+01	-9.561e+01	-8.739e+03	8.739e+03	-9.310e+04	5.964e+04	4.907e+04	3.809e+04
El: 16	2 - C.c:	-7.137e+03	7.137e+03	3.704e+02	-2.024e+02	-9.870e+01	9.870e+01	2.978e+03	-2.978e+03	9.409e+04	-5.955e+04	5.518e+04	4.505e+04
El: 17	2 - C.c:	-1.203e+04	1.203e+04	3.666e+02	-1.986e+02	9.580e+01	-9.580e+01	-8.999e+03	8.999e+03	-9.358e+04	6.005e+04	4.917e+04	4.974e+04
El: 18	2 - C.c:	-3.253e+04	3.253e+04	3.071e+02	-1.391e+02	-2.766e+00	2.766e+00	-3.079e+03	3.079e+03	2.031e+03	-1.063e+03	6.728e+03	7.135e+04
El: 19	2 - C.c:	-1.399e+04	1.399e+04	3.432e+02	-1.752e+02	-1.370e+00	1.370e+00	-2.915e+03	2.915e+03	9.655e+02	-4.861e+02	4.339e+04	4.733e+04
El: 20	2 - C.c:	-9.360e+03	9.360e+03	3.522e+02	-1.842e+02	-9.891e-01	9.891e-01	-2.874e+03	2.874e+03	6.803e+02	-3.341e+02	5.256e+04	4.132e+04
El: 37	2 - C.c:	-1.217e+04	1.217e+04	4.579e+02	-2.395e+02	-1.286e+00	1.286e+00	-3.736e+03	3.736e+03	8.844e+02	-4.343e+02	6.833e+04	5.372e+04
El: 2	2 - C.c:	-9.360e+03	9.360e+03	3.522e+02	-1.842e+02	-9.891e-01	9.891e-01	-2.874e+03	2.874e+03	6.803e+02	-3.341e+02	5.256e+04	4.132e+04

Elem./C.c.	Fx/l	Fx/J	Fy/l	Fy/J	Fz/l	Fz/J	Mx/l	Mx/J	My/l	My/J	Mz/l	Mz/J
38												
El: 2 - C.c:	-4.692e+04	4.692e+04	3.902e+02	-1.718e+02	-3.885e+00	3.885e+00	-4.044e+03	4.044e+03	2.872e+03	-1.512e+03	-4.200e+02	9.877e+04
39												
El: 2 - C.c:	-3.511e+04	3.511e+04	4.027e+02	-1.843e+02	-4.159e+00	4.159e+00	-3.593e+03	3.593e+03	2.613e+03	-1.157e+03	1.679e+04	8.595e+04
40												
El: 2 - C.c:	-4.411e+04	4.411e+04	2.845e+02	-1.165e+02	-3.626e+00	3.626e+00	-3.182e+03	3.182e+03	2.690e+03	-1.421e+03	-1.619e+04	8.637e+04
41												
El: 2 - C.c:	-3.230e+04	3.230e+04	2.971e+02	-1.291e+02	-3.902e+00	3.902e+00	-2.731e+03	2.731e+03	2.432e+03	-1.067e+03	1.020e+03	7.355e+04
42												
El: 2 - C.c:	6.457e+02	-6.457e+02	4.846e+02	-2.662e+02	-2.875e-01	2.875e-01	-3.644e+03	3.644e+03	9.376e+01	6.873e+00	9.473e+04	3.668e+04
43												
El: 2 - C.c:	-2.498e+04	2.498e+04	4.311e+02	-2.127e+02	-2.015e+00	2.015e+00	-3.832e+03	3.832e+03	1.508e+03	-8.022e+02	4.193e+04	7.075e+04
44												
El: 2 - C.c:	-1.725e+04	1.725e+04	5.070e+02	-2.886e+02	1.401e+00	-1.401e+00	-4.669e+03	4.669e+03	-5.600e+02	6.960e+01	6.937e+04	6.986e+04
45												
El: 2 - C.c:	3.454e+03	-3.454e+03	3.790e+02	-2.110e+02	-5.065e-01	5.065e-01	-2.780e+03	2.780e+03	1.656e+02	1.172e+01	7.896e+04	2.427e+04
46												
El: 2 - C.c:	-2.217e+04	2.217e+04	3.255e+02	-1.575e+02	-1.756e+00	1.756e+00	-2.969e+03	2.969e+03	1.326e+03	-7.112e+02	2.616e+04	5.836e+04
47												
El: 2 - C.c:	-1.444e+04	1.444e+04	4.013e+02	-2.333e+02	1.489e+00	-1.489e+00	-3.808e+03	3.808e+03	-6.530e+02	1.318e+02	5.360e+04	5.746e+04
48												
El: 2 - C.c:	-2.330e+04	2.330e+04	4.153e+02	-1.969e+02	-4.410e+00	4.410e+00	-3.142e+03	3.142e+03	2.343e+03	-7.991e+02	3.400e+04	7.312e+04
49												
El: 2 - C.c:	-2.050e+04	2.050e+04	3.096e+02	-1.416e+02	-4.139e+00	4.139e+00	-2.279e+03	2.279e+03	2.153e+03	-7.048e+02	1.823e+04	6.073e+04
50												
El: 2 - C.c:	-1.673e+04	1.673e+04	4.508e+02	-2.324e+02	-1.799e+00	1.799e+00	-3.795e+03	3.795e+03	1.221e+03	-5.914e+02	6.036e+04	5.921e+04
51												
El: 2 - C.c:	-4.236e+04	4.236e+04	3.973e+02	-1.789e+02	-3.306e+00	3.306e+00	-3.986e+03	3.986e+03	2.496e+03	-1.339e+03	7.552e+03	9.328e+04
52												
El: 2 - C.c:	-3.462e+04	3.462e+04	4.733e+02	-2.549e+02	1.096e+00	-1.096e+00	-4.817e+03	4.817e+03	-6.620e+01	-3.174e+02	3.501e+04	9.243e+04
53												
El: 2 - C.c:	-1.392e+04	1.392e+04	3.451e+02	-1.771e+02	-1.503e+00	1.503e+00	-2.932e+03	2.932e+03	1.017e+03	-4.912e+02	4.459e+04	4.681e+04
54												
El: 2 - C.c:	-3.955e+04	3.955e+04	2.916e+02	-1.236e+02	-3.047e+00	3.047e+00	-3.124e+03	3.124e+03	2.314e+03	-1.248e+03	-8.216e+03	8.088e+04
55												
El: 2 - C.c:	-3.181e+04	3.181e+04	3.676e+02	-1.996e+02	1.230e+00	-1.230e+00	-3.956e+03	3.956e+03	-1.854e+02	-2.451e+02	1.924e+04	8.003e+04
56												
El: 2 - C.c:	-5.461e+04	5.461e+04	3.741e+02	-1.557e+02	-4.312e+00	4.312e+00	-4.102e+03	4.102e+03	3.239e+03	-1.730e+03	-1.626e+04	1.090e+05
57												
El: 2 - C.c:	-4.280e+04	4.280e+04	3.867e+02	-1.683e+02	-4.586e+00	4.586e+00	-3.651e+03	3.651e+03	2.981e+03	-1.375e+03	9.473e+02	9.617e+04
58												
El: 2 - C.c:	-5.180e+04	5.180e+04	2.685e+02	-1.005e+02	-4.053e+00	4.053e+00	-3.239e+03	3.239e+03	3.058e+03	-1.639e+03	-3.203e+04	9.659e+04
59												
El: 2 - C.c:	-3.999e+04	3.999e+04	2.810e+02	-1.130e+02	-4.327e+00	4.327e+00	-2.788e+03	2.788e+03	2.799e+03	-1.284e+03	-1.482e+04	8.377e+04
60												
El: 2 - C.c:	-1.898e+04	1.898e+04	3.129e+03	-2.910e+03	-3.361e-01	3.361e-01	-3.428e+04	3.428e+04	-1.296e+03	1.414e+03	6.326e+05	4.242e+05
61												
El: 2 - C.c:	-1.617e+04	1.617e+04	3.023e+03	-2.855e+03	-1.108e-01	1.108e-01	-3.342e+04	3.342e+04	-1.461e+03	1.499e+03	6.168e+05	4.118e+05
62												
El: 2 - C.c:	-5.373e+04	5.373e+04	3.061e+03	-2.842e+03	-3.154e+00	3.154e+00	-3.459e+04	3.459e+04	8.017e+02	3.023e+02	5.638e+05	4.693e+05
63												
El: 2 - C.c:	-4.193e+04	4.193e+04	3.073e+03	-2.855e+03	-3.482e+00	3.482e+00	-3.414e+04	3.414e+04	5.706e+02	6.480e+02	5.810e+05	4.564e+05
64												
El: 2 - C.c:	-5.093e+04	5.093e+04	2.955e+03	-2.787e+03	-2.895e+00	2.895e+00	-3.372e+04	3.372e+04	6.201e+02	3.933e+02	5.480e+05	4.569e+05
65												
El: 2 - C.c:	-3.912e+04	3.912e+04	2.968e+03	-2.800e+03	-3.223e+00	3.223e+00	-3.327e+04	3.327e+04	3.890e+02	7.390e+02	5.652e+05	4.440e+05
66												
El: 2 - C.c:	-6.173e+03	6.173e+03	3.155e+03	-2.937e+03	-8.401e-01	8.401e-01	-3.418e+04	3.418e+04	-1.261e+03	1.555e+03	6.589e+05	4.072e+05
67												
El: 2 - C.c:	-3.179e+04	3.179e+04	3.102e+03	-2.883e+03	-1.284e+00	1.284e+00	-3.437e+04	3.437e+04	-5.624e+02	1.012e+03	6.062e+05	4.412e+05
68												
El: 2 - C.c:	-2.407e+04	2.407e+04	3.178e+03	-2.959e+03	1.085e+00	-1.085e+00	-3.520e+04	3.520e+04	-2.010e+03	1.630e+03	6.336e+05	4.404e+05
69												
El: 2 - C.c:	-3.367e+03	3.367e+03	3.050e+03	-2.882e+03	-9.843e-01	9.843e-01	-3.332e+04	3.332e+04	-1.222e+03	1.567e+03	6.432e+05	3.948e+05
70												
El: 2 - C.c:	-2.898e+04	2.898e+04	2.996e+03	-2.828e+03	-1.025e+00	1.025e+00	-3.351e+04	3.351e+04	-7.440e+02	1.103e+03	5.904e+05	4.288e+05
71												
El: 2 - C.c:	-2.127e+04	2.127e+04	3.072e+03	-2.904e+03	1.172e+00	-1.172e+00	-3.434e+04	3.434e+04	-2.102e+03	1.692e+03	6.178e+05	4.280e+05
72												
El: 2 - C.c:	-3.012e+04	3.012e+04	3.086e+03	-2.867e+03	-3.809e+00	3.809e+00	-3.368e+04	3.368e+04	3.395e+02	9.937e+02	5.982e+05	4.436e+05
73												
El: 2 - C.c:	-2.731e+04	2.731e+04	2.980e+03	-2.812e+03	-3.314e+00	3.314e+00	-3.282e+04	3.282e+04	3.645e+01	1.123e+03	5.825e+05	4.312e+05
74												
El: 2 - C.c:	-2.355e+04	2.355e+04	3.121e+03	-2.903e+03	-1.152e+00	1.152e+00	-3.434e+04	3.434e+04	-7.990e+02	1.202e+03	6.246e+05	4.297e+05
75												
El: 2 - C.c:	-4.917e+04	4.917e+04	3.068e+03	-2.850e+03	-2.575e+00	2.575e+00	-3.453e+04	3.453e+04	4.258e+02	4.753e+02	5.718e+05	4.638e+05
76												
El: 2 - C.c:	-4.144e+04	4.144e+04	3.144e+03	-2.926e+03	6.874e-01	-6.874e-01	-3.535e+04	3.535e+04	-1.467e+03	1.226e+03	5.992e+05	4.629e+05
77												
El: 2 - C.c:	-2.074e+04	2.074e+04	3.016e+03	-2.848e+03	-6.566e-01	6.566e-01	-3.348e+04	3.348e+04	-1.102e+03	1.332e+03	6.088e+05	4.173e+05
78												
El: 2 - C.c:	-4.636e+04	4.636e+04	2.962e+03	-2.794e+03	-2.316e+00	2.316e+00	-3.367e+04	3.367e+04	2.443e+02	5.663e+02	5.560e+05	4.514e+05
79												
El: 2 - C.c:	-3.864e+04	3.864e+04	3.038e+03	-2.870e+03	7.682e-01	-7.682e-01	-3.449e+04	3.449e+04	-1.556e+03	1.287e+03	5.835e+05	4.505e+05
80												

Elem./C.c.		Fx/l	Fx/J	Fy/l	Fy/J	Fz/l	Fz/J	Mx/l	Mx/J	My/l	My/J	Mz/l	Mz/J
El: 2	3 - C.c:	-8.990e+03	8.990e+03	1.704e+02	1.162e+02	8.067e+01	-8.067e+01	-1.085e+03	1.085e+03	-2.338e+04	-2.479e+04	-4.177e+04	5.795e+04
El: 3	3 - C.c:	-9.184e+03	9.184e+03	1.710e+02	1.155e+02	-7.670e+01	7.670e+01	1.238e+03	-1.238e+03	2.614e+04	1.965e+04	-4.141e+04	5.798e+04
El: 4	3 - C.c:	-7.772e+03	7.772e+03	2.759e+02	1.063e+01	7.779e+01	-7.779e+01	-2.172e+03	2.172e+03	-2.641e+04	-2.003e+04	5.671e+04	2.248e+04
El: 5	3 - C.c:	-7.967e+03	7.967e+03	2.766e+02	9.960e+00	-7.970e+01	7.970e+01	1.497e+02	-1.497e+02	2.315e+04	2.444e+04	5.709e+04	2.250e+04
El: 6	3 - C.c:	-8.357e+03	8.357e+03	2.070e+02	7.960e+01	2.631e+02	-2.631e+02	-4.201e+03	4.201e+03	-8.211e+04	-7.497e+04	-7.674e+03	4.569e+04
El: 7	3 - C.c:	-8.944e+03	8.944e+03	2.091e+02	7.750e+01	-2.607e+02	2.607e+02	3.547e+03	-3.547e+03	8.270e+04	7.291e+04	-6.469e+03	4.574e+04
El: 8	3 - C.c:	-7.991e+03	7.991e+03	2.386e+02	4.793e+01	2.623e+02	-2.623e+02	-4.527e+03	4.527e+03	-8.302e+04	-7.354e+04	2.187e+04	3.505e+04
El: 9	3 - C.c:	-8.579e+03	8.579e+03	2.407e+02	4.583e+01	-2.616e+02	2.616e+02	3.220e+03	-3.220e+03	8.180e+04	7.434e+04	2.308e+04	3.510e+04
El: 10	3 - C.c:	-8.990e+03	8.990e+03	1.704e+02	1.162e+02	8.067e+01	-8.067e+01	-1.085e+03	1.085e+03	-2.338e+04	-2.479e+04	-4.177e+04	5.795e+04
El: 11	3 - C.c:	-9.184e+03	9.184e+03	1.710e+02	1.155e+02	-7.670e+01	7.670e+01	1.238e+03	-1.238e+03	2.614e+04	1.965e+04	-4.141e+04	5.798e+04
El: 12	3 - C.c:	-7.772e+03	7.772e+03	2.759e+02	1.063e+01	7.779e+01	-7.779e+01	-2.172e+03	2.172e+03	-2.641e+04	-2.003e+04	5.671e+04	2.248e+04
El: 13	3 - C.c:	-7.967e+03	7.967e+03	2.766e+02	9.960e+00	-7.970e+01	7.970e+01	1.497e+02	-1.497e+02	2.315e+04	2.444e+04	5.709e+04	2.250e+04
El: 14	3 - C.c:	-8.357e+03	8.357e+03	2.070e+02	7.960e+01	2.631e+02	-2.631e+02	-4.201e+03	4.201e+03	-8.211e+04	-7.497e+04	-7.674e+03	4.569e+04
El: 15	3 - C.c:	-8.944e+03	8.944e+03	2.091e+02	7.750e+01	-2.607e+02	2.607e+02	3.547e+03	-3.547e+03	8.270e+04	7.291e+04	-6.469e+03	4.574e+04
El: 16	3 - C.c:	-7.991e+03	7.991e+03	2.386e+02	4.793e+01	2.623e+02	-2.623e+02	-4.527e+03	4.527e+03	-8.302e+04	-7.354e+04	2.187e+04	3.505e+04
El: 17	3 - C.c:	-8.579e+03	8.579e+03	2.407e+02	4.583e+01	-2.616e+02	2.616e+02	3.220e+03	-3.220e+03	8.180e+04	7.434e+04	2.308e+04	3.510e+04
El: 18	3 - C.c:	-2.806e+04	2.806e+04	2.613e+02	2.527e+01	2.538e+00	-2.538e+00	1.878e+03	-1.878e+03	-7.761e+02	-7.390e+02	5.042e+03	6.541e+04
El: 19	3 - C.c:	-1.239e+04	1.239e+04	2.309e+02	5.564e+01	1.400e+00	-1.400e+00	1.018e+01	-1.018e+01	-4.452e+02	-3.905e+02	7.116e+03	4.521e+04
El: 20	3 - C.c:	-8.476e+03	8.476e+03	2.233e+02	6.323e+01	1.078e+00	-1.078e+00	-4.568e+02	4.568e+02	-3.489e+02	-2.947e+02	7.634e+03	4.015e+04
El: 37	3 - C.c:	-1.102e+04	1.102e+04	2.903e+02	8.220e+01	1.402e+00	-1.402e+00	-5.938e+02	5.938e+02	-4.536e+02	-3.831e+02	9.924e+03	5.220e+04
El: 38	3 - C.c:	-8.476e+03	8.476e+03	2.233e+02	6.323e+01	1.078e+00	-1.078e+00	-4.568e+02	4.568e+02	-3.489e+02	-2.947e+02	7.634e+03	4.015e+04
El: 39	3 - C.c:	-4.040e+04	4.040e+04	3.473e+02	2.526e+01	3.514e+00	-3.514e+00	2.909e+03	-2.909e+03	-1.066e+03	-1.031e+03	6.035e+03	9.008e+04
El: 40	3 - C.c:	-3.567e+04	3.567e+04	3.296e+02	4.288e+01	2.369e+00	-2.369e+00	3.621e+03	-3.621e+03	-6.359e+02	-7.787e+02	3.840e+03	8.176e+04
El: 41	3 - C.c:	-3.786e+04	3.786e+04	2.803e+02	6.291e+00	3.235e+00	-3.235e+00	3.046e+03	-3.046e+03	-9.777e+02	-9.534e+02	3.745e+03	7.804e+04
El: 42	3 - C.c:	-3.312e+04	3.312e+04	2.627e+02	2.391e+01	2.092e+00	-2.092e+00	3.758e+03	-3.758e+03	-5.478e+02	-7.011e+02	1.550e+03	6.972e+04
El: 43	3 - C.c:	8.453e+01	-8.453e+01	2.708e+02	1.017e+02	8.503e-01	-8.503e-01	-2.186e+03	2.186e+03	-3.478e+02	-1.598e+02	1.354e+04	3.696e+04
El: 44	3 - C.c:	-2.213e+04	2.213e+04	3.098e+02	6.269e+01	1.500e+00	-1.500e+00	9.963e+02	-9.963e+02	-3.953e+02	-5.004e+02	6.327e+03	6.744e+04
El: 45	3 - C.c:	-6.011e+03	6.011e+03	3.331e+02	3.945e+01	7.324e+00	-7.324e+00	-3.699e+03	3.699e+03	-3.400e+03	-9.724e+02	5.061e+04	3.704e+04
El: 46	3 - C.c:	2.627e+03	-2.627e+03	0.039e+02	8.270e+01	9.883e-01	-9.883e-01	-2.049e+03	2.049e+03	-4.030e+02	-1.870e+02	1.126e+04	2.491e+04
El: 47	3 - C.c:	-1.959e+04	1.959e+04	2.428e+02	4.372e+01	1.222e+00	-1.222e+00	1.133e+03	-1.133e+03	-3.068e+02	-4.225e+02	4.037e+03	5.540e+04
El: 48	3 - C.c:	-3.467e+03	3.467e+03	2.661e+02	2.047e+01	7.119e+00	-7.119e+00	-3.562e+03	3.562e+03	-3.332e+03	-9.178e+02	4.833e+04	2.499e+04
El: 49	3 - C.c:	-3.093e+04	3.093e+04	3.120e+02	6.050e+01	1.214e+00	-1.214e+00	4.334e+03	-4.334e+03	-2.025e+02	-5.225e+02	1.643e+03	7.344e+04
El: 50	3 - C.c:	-2.839e+04	2.839e+04	2.450e+02	4.153e+01	9.200e-01	-9.200e-01	4.471e+03	-4.471e+03	-1.083e+02	-4.409e+02	-6.467e+02	6.139e+04
El: 51	3 - C.c:	-1.460e+04	1.460e+04	2.993e+02	7.324e+01	2.292e+00	-2.292e+00	-4.326e+02	4.326e+02	-7.940e+02	-5.744e+02	1.158e+04	5.590e+04
El: 52	3 - C.c:	-3.682e+04	3.682e+04	3.383e+02	3.422e+01	2.546e+00	-2.546e+00	2.747e+03	-2.747e+03	-6.977e+02	-8.221e+02	4.382e+03	8.639e+04
El: 53	3 - C.c:	-2.072e+04	2.072e+04	3.615e+02	1.104e+01	8.149e+00	-8.149e+00	-1.943e+03	1.943e+03	-3.656e+03	-1.200e+03	4.858e+04	5.603e+04
El: 54	3 - C.c:	-1.206e+04	1.206e+04	2.323e+02	5.427e+01	1.969e+00	-1.969e+00	-2.956e+02	2.956e+02	-6.893e+02	-4.860e+02	9.287e+03	4.385e+04
El: 55	3 - C.c:	-3.428e+04	3.428e+04	2.713e+02	1.525e+01	2.267e+00	-2.267e+00	2.884e+03	-2.884e+03	-6.092e+02	-7.441e+02	2.092e+03	7.434e+04
El: 56	3 - C.c:	-1.817e+04	1.817e+04	2.945e+02	-7.936e+00	7.899e+00	-7.899e+00	-1.806e+03	1.806e+03	-3.582e+03	-1.134e+03	4.630e+04	4.397e+04
El: 57	3 - C.c:	-4.707e+04	4.707e+04	3.590e+02	1.356e+01	3.560e+00	-3.560e+00	3.863e+03	-3.863e+03	-1.027e+03	-1.099e+03	3.877e+03	9.923e+04
El: 58	3 - C.c:	-4.233e+04	4.233e+04	3.414e+02	3.117e+01	2.416e+00	-2.416e+00	4.575e+03	-4.575e+03	-5.964e+02	-8.462e+02	1.682e+03	9.091e+04
El: 59	3 - C.c:	-4.452e+04	4.452e+04	2.920e+02	-5.414e+00	3.281e+00	-3.281e+00	4.000e+03	-4.000e+03	-9.380e+02	-1.021e+03	1.587e+03	8.718e+04
El: 60	3 - C.c:	-3.979e+04	3.979e+04	2.744e+02	1.220e+01	2.137e+00	-2.137e+00	4.712e+03	-4.712e+03	-5.078e+02	-7.681e+02	-6.086e+02	7.886e+04

Elem./C.c.	Fx/I	Fx/J	Fy/I	Fy/J	Fz/I	Fz/J	Mx/I	Mx/J	My/I	My/J	Mz/I	Mz/J
60												
El: 3 - C.c:	-1.698e+04	1.698e+04	9.978e+02	-6.253e+02	3.364e+00	-3.364e+00	-5.436e+03	5.436e+03	-1.058e+03	-9.503e+02	6.461e+04	4.199e+05
61												
El: 3 - C.c:	-1.444e+04	1.444e+04	9.308e+02	-6.442e+02	3.117e+00	-3.117e+00	-5.299e+03	5.299e+03	-9.807e+02	-8.803e+02	6.232e+04	4.078e+05
62												
El: 3 - C.c:	-4.637e+04	4.637e+04	1.055e+03	-6.822e+02	5.682e+00	-5.682e+00	-1.934e+03	1.934e+03	-1.742e+03	-1.650e+03	6.073e+04	4.578e+05
63												
El: 3 - C.c:	-4.163e+04	4.163e+04	1.037e+03	-6.646e+02	4.566e+00	-4.566e+00	-1.222e+03	1.222e+03	-1.320e+03	-1.406e+03	5.853e+04	4.494e+05
64												
El: 3 - C.c:	-4.382e+04	4.382e+04	9.878e+02	-7.012e+02	5.403e+00	-5.403e+00	-1.797e+03	1.797e+03	-1.854e+03	-1.572e+03	5.844e+04	4.457e+05
65												
El: 3 - C.c:	-3.909e+04	3.909e+04	9.701e+02	-6.836e+02	4.287e+00	-4.287e+00	-1.085e+03	1.085e+03	-1.232e+03	-1.328e+03	5.624e+04	4.374e+05
66												
El: 3 - C.c:	-5.860e+03	5.860e+03	9.783e+02	-6.058e+02	4.395e+00	-4.395e+00	-7.027e+03	7.027e+03	-1.500e+03	-1.124e+03	6.822e+04	4.046e+05
67												
El: 3 - C.c:	-2.809e+04	2.809e+04	1.017e+03	-6.448e+02	3.669e+00	-3.669e+00	-3.846e+03	3.846e+03	-1.071e+03	-1.119e+03	6.102e+04	4.351e+05
68												
El: 3 - C.c:	-1.195e+04	1.195e+04	1.040e+03	-6.680e+02	1.095e+01	-1.095e+01	-8.536e+03	8.536e+03	-4.595e+03	-1.945e+03	1.053e+05	4.047e+05
69												
El: 3 - C.c:	-3.312e+03	3.312e+03	9.113e+02	-6.247e+02	4.538e+00	-4.538e+00	-6.889e+03	6.889e+03	-1.556e+03	-1.153e+03	6.593e+04	3.926e+05
70												
El: 3 - C.c:	-2.555e+04	2.555e+04	9.503e+02	-6.638e+02	3.390e+00	-3.390e+00	-3.709e+03	3.709e+03	-9.828e+02	-1.041e+03	5.873e+04	4.231e+05
71												
El: 3 - C.c:	-9.402e+03	9.402e+03	9.735e+02	-6.869e+02	1.075e+01	-1.075e+01	-8.400e+03	8.400e+03	-4.527e+03	-1.891e+03	1.030e+05	3.927e+05
72												
El: 3 - C.c:	-3.690e+04	3.690e+04	1.020e+03	-6.470e+02	3.449e+00	-3.449e+00	-5.094e+02	5.094e+02	-8.979e+02	-1.161e+03	5.634e+04	4.411e+05
73												
El: 3 - C.c:	-3.435e+04	3.435e+04	9.525e+02	-6.660e+02	2.943e+00	-2.943e+00	-3.723e+02	3.723e+02	-7.299e+02	-1.027e+03	5.405e+04	4.291e+05
74												
El: 3 - C.c:	-2.056e+04	2.056e+04	1.007e+03	-6.342e+02	4.559e+00	-4.559e+00	-5.275e+03	5.275e+03	-1.506e+03	-1.216e+03	6.627e+04	4.236e+05
75												
El: 3 - C.c:	-4.278e+04	4.278e+04	1.046e+03	-6.733e+02	4.714e+00	-4.714e+00	-2.095e+03	2.095e+03	-1.374e+03	-1.441e+03	5.907e+04	4.541e+05
76												
El: 3 - C.c:	-2.665e+04	2.665e+04	1.069e+03	-6.963e+02	1.192e+01	-1.192e+01	-6.779e+03	6.779e+03	-4.910e+03	-2.208e+03	1.032e+05	4.237e+05
77												
El: 3 - C.c:	-1.802e+04	1.802e+04	9.398e+02	-6.532e+02	4.053e+00	-4.053e+00	-5.138e+03	5.138e+03	-1.338e+03	-1.082e+03	6.398e+04	4.115e+05
78												
El: 3 - C.c:	-4.024e+04	4.024e+04	9.788e+02	-6.922e+02	4.435e+00	-4.435e+00	-1.958e+03	1.958e+03	-1.285e+03	-1.363e+03	5.678e+04	4.420e+05
79												
El: 3 - C.c:	-2.410e+04	2.410e+04	1.002e+03	-7.153e+02	1.174e+01	-1.174e+01	-6.642e+03	6.642e+03	-4.850e+03	-2.158e+03	1.009e+05	4.116e+05
80												
El: 4 - C.c:	-7.907e+03	7.907e+03	3.023e+02	-1.343e+02	-2.894e+01	2.894e+01	1.634e+03	-1.634e+03	2.979e+04	-1.966e+04	5.395e+04	2.246e+04
2												
El: 4 - C.c:	-8.100e+03	8.100e+03	3.005e+02	-1.325e+02	-2.591e+00	2.591e+00	-4.702e+02	4.702e+02	-2.310e+04	2.400e+04	5.330e+04	2.249e+04
3												
El: 4 - C.c:	-8.854e+03	8.854e+03	4.079e+02	-2.399e+02	1.731e+00	-1.731e+00	5.761e+02	-5.761e+02	2.370e+04	-2.431e+04	5.539e+04	5.797e+04
4												
El: 4 - C.c:	-9.046e+03	9.046e+03	4.061e+02	-2.381e+02	2.811e+01	-2.811e+01	-1.529e+03	1.529e+03	-2.919e+04	1.935e+04	5.474e+04	5.800e+04
5												
El: 4 - C.c:	-8.035e+03	8.035e+03	3.409e+02	-1.729e+02	-4.772e+01	4.772e+01	3.749e+03	-3.749e+03	8.892e+04	-7.222e+04	5.488e+04	3.505e+04
6												
El: 4 - C.c:	-8.614e+03	8.614e+03	3.351e+02	-1.671e+02	3.943e+01	-3.943e+01	-3.276e+03	3.276e+03	-8.684e+04	7.304e+04	5.280e+04	3.510e+04
7												
El: 4 - C.c:	-8.318e+03	8.318e+03	3.726e+02	-2.046e+02	-3.852e+01	3.852e+01	3.432e+03	-3.432e+03	8.710e+04	-7.362e+04	5.531e+04	4.570e+04
8												
El: 4 - C.c:	-8.898e+03	8.898e+03	3.668e+02	-1.988e+02	4.864e+01	-4.864e+01	-3.593e+03	3.593e+03	-8.867e+04	7.164e+04	5.323e+04	4.575e+04
9												
El: 4 - C.c:	-7.907e+03	7.907e+03	3.023e+02	-1.343e+02	-2.894e+01	2.894e+01	1.634e+03	-1.634e+03	2.979e+04	-1.966e+04	5.395e+04	2.246e+04
10												
El: 4 - C.c:	-8.100e+03	8.100e+03	3.005e+02	-1.325e+02	-2.591e+00	2.591e+00	-4.702e+02	4.702e+02	-2.310e+04	2.400e+04	5.330e+04	2.249e+04
11												
El: 4 - C.c:	-8.854e+03	8.854e+03	4.079e+02	-2.399e+02	1.731e+00	-1.731e+00	5.761e+02	-5.761e+02	2.370e+04	-2.431e+04	5.539e+04	5.797e+04
12												
El: 4 - C.c:	-9.046e+03	9.046e+03	4.061e+02	-2.381e+02	2.811e+01	-2.811e+01	-1.529e+03	1.529e+03	-2.919e+04	1.935e+04	5.474e+04	5.800e+04
13												
El: 4 - C.c:	-8.035e+03	8.035e+03	3.409e+02	-1.729e+02	-4.772e+01	4.772e+01	3.749e+03	-3.749e+03	8.892e+04	-7.222e+04	5.488e+04	3.505e+04
14												
El: 4 - C.c:	-8.614e+03	8.614e+03	3.351e+02	-1.671e+02	3.943e+01	-3.943e+01	-3.276e+03	3.276e+03	-8.684e+04	7.304e+04	5.280e+04	3.510e+04
15												
El: 4 - C.c:	-8.318e+03	8.318e+03	3.726e+02	-2.046e+02	-3.852e+01	3.852e+01	3.432e+03	-3.432e+03	8.710e+04	-7.362e+04	5.531e+04	4.570e+04
16												
El: 4 - C.c:	-8.898e+03	8.898e+03	3.668e+02	-1.988e+02	4.864e+01	-4.864e+01	-3.593e+03	3.593e+03	-8.867e+04	7.164e+04	5.323e+04	4.575e+04
17												
El: 4 - C.c:	-2.806e+04	2.806e+04	3.161e+02	-1.481e+02	-4.260e+00	4.260e+00	-2.058e+03	2.058e+03	2.178e+03	-6.873e+02	1.582e+04	6.542e+04
18												
El: 4 - C.c:	-1.239e+04	1.239e+04	3.467e+02	-1.787e+02	-1.880e+00	1.880e+00	-3.787e+02	3.787e+02	1.010e+03	-3.523e+02	4.675e+04	4.521e+04
19												
El: 4 - C.c:	-8.474e+03	8.474e+03	3.544e+02	-1.864e+02	-1.252e+00	1.252e+00	4.118e+01	-4.118e+01	6.984e+02	-2.602e+02	5.448e+04	4.015e+04
20												
El: 4 - C.c:	-1.102e+04	1.102e+04	4.607e+02	-2.423e+02	-1.628e+00	1.628e+00	5.354e+01	-5.354e+01	9.079e+02	-3.382e+02	7.082e+04	5.220e+04
37												
El: 4 - C.c:	-8.474e+03	8.474e+03	3.544e+02	-1.864e+02	-1.252e+00	1.252e+00	4.118e+01	-4.118e+01	6.984e+02	-2.602e+02	5.448e+04	4.015e+04
38												
El: 4 - C.c:	-4.039e+04	4.039e+04	4.033e+02	-1.849e+02	-6.070e+00	6.070e+00	-3.096e+03	3.096e+03	3.086e+03	-9.612e+02	1.284e+04	9.010e+04
39												

Elem./C.c.	Fx/I	Fx/J	Fy/I	Fy/J	Fz/I	Fz/J	Mx/I	Mx/J	My/I	My/J	Mz/I	Mz/J
El: 4 - C.c:	-3.044e+04	3.044e+04	4.144e+02	-1.960e+02	-4.484e+00	4.484e+00	-7.881e+02	7.881e+02	2.431e+03	-8.614e+02	2.734e+04	7.947e+04
40												
El: 4 - C.c:	-3.785e+04	3.785e+04	2.970e+02	-1.290e+02	-5.734e+00	5.734e+00	-3.108e+03	3.108e+03	2.900e+03	-8.933e+02	-3.507e+03	7.805e+04
41												
El: 4 - C.c:	-2.789e+04	2.789e+04	3.081e+02	-1.401e+02	-4.150e+00	4.150e+00	-8.004e+02	8.004e+02	2.247e+03	-7.940e+02	1.100e+04	6.743e+04
42												
El: 4 - C.c:	-2.498e+02	2.498e+02	4.833e+02	-2.649e+02	3.514e+01	-3.514e+01	1.284e+03	-1.284e+03	-4.446e+01	-7.853e+01	9.299e+04	3.795e+04
43												
El: 4 - C.c:	-2.179e+04	2.179e+04	4.380e+02	-2.196e+02	-3.352e+00	3.352e+00	-1.177e+03	1.177e+03	1.682e+03	-5.086e+02	4.864e+04	6.646e+04
44												
El: 4 - C.c:	-1.526e+04	1.526e+04	5.047e+02	-2.863e+02	5.621e+00	-5.621e+00	-2.823e+03	2.823e+03	-2.572e+03	6.044e+02	7.210e+04	6.633e+04
45												
El: 4 - C.c:	2.293e+03	-2.293e+03	3.770e+02	-2.090e+02	3.433e+01	-3.433e+01	1.271e+03	-1.271e+03	1.818e+00	-1.220e+02	7.665e+04	2.591e+04
46												
El: 4 - C.c:	-1.925e+04	1.925e+04	3.317e+02	-1.637e+02	-3.016e+00	3.016e+00	-1.190e+03	1.190e+03	1.496e+03	-4.407e+02	3.230e+04	5.441e+04
47												
El: 4 - C.c:	-1.271e+04	1.271e+04	3.984e+02	-2.304e+02	5.831e+00	-5.831e+00	-2.837e+03	2.837e+03	-2.678e+03	6.377e+02	5.576e+04	5.428e+04
48												
El: 4 - C.c:	-2.048e+04	2.048e+04	4.255e+02	-2.071e+02	-2.882e+00	2.882e+00	1.520e+03	-1.520e+03	1.766e+03	-7.575e+02	4.185e+04	6.885e+04
49												
El: 4 - C.c:	-1.794e+04	1.794e+04	3.192e+02	-1.512e+02	-2.532e+00	2.532e+00	1.508e+03	-1.508e+03	1.572e+03	-6.860e+02	2.551e+04	5.680e+04
50												
El: 4 - C.c:	-1.493e+04	1.493e+04	4.546e+02	-2.362e+02	-2.065e+00	2.065e+00	-2.906e+02	2.906e+02	1.187e+03	-4.642e+02	6.401e+04	5.689e+04
51												
El: 4 - C.c:	-3.648e+04	3.648e+04	4.094e+02	-1.910e+02	-5.564e+00	5.564e+00	-2.752e+03	2.752e+03	2.765e+03	-8.177e+02	1.965e+04	8.541e+04
52												
El: 4 - C.c:	-2.997e+04	2.997e+04	4.759e+02	-2.575e+02	4.101e+00	-4.101e+00	-3.430e+03	4.390e+03	-1.910e+03	4.746e+02	3.308e+04	5.825e+04
53												
El: 4 - C.c:	-1.239e+04	1.239e+04	3.483e+02	-1.803e+02	-1.690e+00	1.690e+00	-3.029e+02	3.029e+02	9.775e+02	-3.862e+02	4.766e+04	4.855e+04
54												
El: 4 - C.c:	-3.394e+04	3.394e+04	3.030e+02	-1.350e+02	-5.228e+00	5.228e+00	-2.764e+03	2.764e+03	2.580e+03	-7.498e+02	3.305e+03	7.336e+04
55												
El: 4 - C.c:	-2.742e+04	2.742e+04	3.696e+02	-2.016e+02	4.352e+00	-4.352e+00	-4.404e+03	4.404e+03	-2.043e+03	5.196e+02	2.674e+04	7.322e+04
56												
El: 4 - C.c:	-4.686e+04	4.686e+04	3.897e+02	-1.713e+02	-7.094e+00	7.094e+00	-3.835e+03	3.835e+03	3.543e+03	-1.061e+03	-4.711e+02	9.865e+04
57												
El: 4 - C.c:	-3.690e+04	3.690e+04	4.008e+02	-1.824e+02	-5.508e+00	5.508e+00	-1.527e+03	1.527e+03	2.889e+03	-9.609e+02	1.404e+04	8.803e+04
58												
El: 4 - C.c:	-4.432e+04	4.432e+04	2.834e+02	-1.154e+02	-6.758e+00	6.758e+00	-3.847e+03	3.847e+03	3.358e+03	-9.926e+02	-1.681e+04	8.661e+04
59												
El: 4 - C.c:	-3.436e+04	3.436e+04	2.945e+02	-1.265e+02	-5.172e+00	5.172e+00	-1.539e+03	1.539e+03	2.703e+03	-8.928e+02	-2.306e+03	7.598e+04
60												
El: 4 - C.c:	-1.698e+04	1.698e+04	3.120e+03	-2.902e+03	9.681e+00	-9.681e+00	-3.619e+03	3.619e+03	-2.460e+03	-9.288e+02	6.340e+05	4.199e+05
61												
El: 4 - C.c:	-1.444e+04	1.444e+04	3.014e+03	-2.846e+03	9.997e+00	-9.997e+00	-3.632e+03	3.632e+03	-2.630e+03	-8.687e+02	6.177e+05	4.078e+05
62												
El: 4 - C.c:	-4.636e+04	4.636e+04	3.063e+03	-2.845e+03	5.118e+00	-5.118e+00	-6.769e+03	6.769e+03	-1.891e+02	-1.602e+03	5.760e+05	4.578e+05
63												
El: 4 - C.c:	-3.640e+04	3.640e+04	3.074e+03	-2.856e+03	6.662e+00	-6.662e+00	-4.461e+03	4.461e+03	-8.191e+02	-1.513e+03	5.905e+05	4.472e+05
64												
El: 4 - C.c:	-4.382e+04	4.382e+04	2.957e+03	-2.789e+03	5.454e+00	-5.454e+00	-6.781e+03	6.781e+03	-3.747e+02	-1.534e+03	5.597e+05	4.457e+05
65												
El: 4 - C.c:	-3.386e+04	3.386e+04	2.968e+03	-2.800e+03	6.998e+00	-6.998e+00	-4.474e+03	4.474e+03	-1.005e+03	-1.445e+03	5.742e+05	4.351e+05
66												
El: 4 - C.c:	-6.195e+03	6.195e+03	3.143e+03	-2.925e+03	1.055e+01	-1.055e+01	-2.391e+03	2.391e+03	-2.636e+03	-1.056e+03	6.562e+05	4.056e+05
67												
El: 4 - C.c:	-2.775e+04	2.775e+04	3.098e+03	-2.879e+03	7.836e+00	-7.836e+00	-4.850e+03	4.850e+03	-1.593e+03	-1.150e+03	6.118e+05	4.341e+05
68												
El: 4 - C.c:	-2.120e+04	2.120e+04	3.164e+03	-2.946e+03	1.591e+01	-1.591e+01	-6.498e+03	6.498e+03	-5.217e+03	-3.531e+02	6.353e+05	4.340e+05
69												
El: 4 - C.c:	-3.647e+03	3.647e+03	3.037e+03	-2.869e+03	1.060e+01	-1.060e+01	-2.404e+03	2.404e+03	-2.618e+03	-1.092e+03	6.399e+05	3.936e+05
70												
El: 4 - C.c:	-2.521e+04	2.521e+04	2.991e+03	-2.823e+03	8.172e+00	-8.172e+00	-4.862e+03	4.862e+03	-1.779e+03	-1.082e+03	5.955e+05	4.221e+05
71												
El: 4 - C.c:	-1.865e+04	1.865e+04	3.058e+03	-2.890e+03	1.612e+01	-1.612e+01	-6.511e+03	6.511e+03	-5.323e+03	-3.201e+02	6.190e+05	4.219e+05
72												
El: 4 - C.c:	-2.644e+04	2.644e+04	3.085e+03	-2.867e+03	8.206e+00	-8.206e+00	-2.154e+03	2.154e+03	-1.449e+03	-1.423e+03	6.051e+05	4.365e+05
73												
El: 4 - C.c:	-2.390e+04	2.390e+04	2.979e+03	-2.811e+03	8.681e+00	-8.681e+00	-2.166e+03	2.166e+03	-1.739e+03	-1.300e+03	5.887e+05	4.245e+05
74												
El: 4 - C.c:	-2.090e+04	2.090e+04	3.114e+03	-2.896e+03	9.036e+00	-9.036e+00	-3.963e+03	3.963e+03	-2.035e+03	-1.128e+03	6.272e+05	4.246e+05
75												
El: 4 - C.c:	-4.244e+04	4.244e+04	3.069e+03	-2.851e+03	5.624e+00	-5.624e+00	-6.425e+03	6.425e+03	-5.098e+02	-1.459e+03	5.828e+05	4.531e+05
76												
El: 4 - C.c:	-3.590e+04	3.590e+04	3.136e+03	-2.917e+03	1.435e+01	-1.435e+01	-8.066e+03	8.066e+03	-4.514e+03	-5.097e+02	6.063e+05	4.529e+05
77												
El: 4 - C.c:	-1.835e+04	1.835e+04	3.008e+03	-2.840e+03	9.511e+00	-9.511e+00	-3.976e+03	3.976e+03	-2.324e+03	-1.004e+03	6.109e+05	4.125e+05
78												
El: 4 - C.c:	-3.990e+04	3.990e+04	2.963e+03	-2.795e+03	5.960e+00	-5.960e+00	-6.437e+03	6.437e+03	-6.953e+02	-1.391e+03	5.665e+05	4.410e+05
79												
El: 4 - C.c:	-3.335e+04	3.335e+04	3.029e+03	-2.861e+03	1.456e+01	-1.456e+01	-8.079e+03	8.079e+03	-4.618e+03	-4.786e+02	5.900e+05	4.408e+05
80												
5 - C.c:	-9.032e+03	9.032e+03	1.861e+02	2.684e+02	2.676e+01	-2.676e+01	-5.606e+01	5.606e+01	-6.562e+02	-2.469e+04	-2.327e+03	-3.663e+04
2												
5 - C.c:	-7.290e+03	7.290e+03	1.836e+02	2.709e+02	-2.950e+01	2.950e+01	-2.306e+00	2.306e+00	3.482e+02	2.759e+04	-2.320e+03	-3.901e+04

Elem./C.c.	Fx/l	Fx/J	Fy/l	Fy/J	Fz/l	Fz/J	Mx/l	Mx/J	My/l	My/J	Mz/l	Mz/J
3												
El: 5 - C.c:	-7.433e+03	7.433e+03	1.903e+02	2.642e+02	3.016e+01	-3.016e+01	-7.210e+01	7.210e+01	-3.934e+02	-2.817e+04	2.875e+03	-3.785e+04
4												
El: 5 - C.c:	-5.690e+03	5.690e+03	1.878e+02	2.667e+02	-2.612e+01	2.612e+01	-1.836e+01	1.836e+01	6.112e+02	2.412e+04	2.882e+03	-4.024e+04
5												
El: 5 - C.c:	-1.049e+04	1.049e+04	1.905e+02	2.640e+02	9.340e+01	-9.340e+01	-1.254e+02	1.254e+02	-1.733e+03	-8.671e+04	-5.155e+02	-3.429e+04
6												
El: 5 - C.c:	-4.722e+03	4.722e+03	1.822e+02	2.723e+02	-9.373e+01	9.373e+01	5.424e+01	-5.424e+01	1.609e+03	8.715e+04	-4.904e+02	-4.219e+04
7												
El: 5 - C.c:	-1.001e+04	1.001e+04	1.918e+02	2.628e+02	9.441e+01	-9.441e+01	-1.302e+02	1.302e+02	-1.654e+03	-8.776e+04	1.045e+03	-3.465e+04
8												
El: 5 - C.c:	-4.243e+03	4.243e+03	1.835e+02	2.711e+02	-9.271e+01	9.271e+01	4.943e+01	-4.943e+01	1.688e+03	8.611e+04	1.070e+03	-4.256e+04
9												
El: 5 - C.c:	-9.032e+03	9.032e+03	1.861e+02	2.684e+02	2.676e+01	-2.676e+01	-5.606e+01	5.606e+01	-6.562e+02	-2.469e+04	-2.327e+03	-3.663e+04
10												
El: 5 - C.c:	-7.290e+03	7.290e+03	1.836e+02	2.709e+02	-2.950e+01	2.950e+01	-2.306e+00	2.306e+00	3.482e+02	2.759e+04	-2.320e+03	-3.901e+04
11												
El: 5 - C.c:	-7.433e+03	7.433e+03	1.903e+02	2.642e+02	3.016e+01	-3.016e+01	-7.210e+01	7.210e+01	-3.934e+02	-2.817e+04	2.875e+03	-3.785e+04
12												
El: 5 - C.c:	-5.690e+03	5.690e+03	1.878e+02	2.667e+02	-2.612e+01	2.612e+01	-1.836e+01	1.836e+01	6.112e+02	2.412e+04	2.882e+03	-4.024e+04
13												
El: 5 - C.c:	-1.049e+04	1.049e+04	1.905e+02	2.640e+02	9.340e+01	-9.340e+01	-1.254e+02	1.254e+02	-1.733e+03	-8.671e+04	-5.155e+02	-3.429e+04
14												
El: 5 - C.c:	-4.722e+03	4.722e+03	1.822e+02	2.723e+02	-9.373e+01	9.373e+01	5.424e+01	-5.424e+01	1.609e+03	8.715e+04	-4.904e+02	-4.219e+04
15												
El: 5 - C.c:	-1.001e+04	1.001e+04	1.918e+02	2.628e+02	9.441e+01	-9.441e+01	-1.302e+02	1.302e+02	-1.654e+03	-8.776e+04	1.045e+03	-3.465e+04
16												
El: 5 - C.c:	-4.243e+03	4.243e+03	1.835e+02	2.711e+02	-9.271e+01	9.271e+01	4.943e+01	-4.943e+01	1.688e+03	8.611e+04	1.070e+03	-4.256e+04
17												
El: 5 - C.c:	-2.444e+04	2.444e+04	2.236e+02	2.310e+02	1.731e+00	-1.731e+00	-1.175e+02	1.175e+02	-8.866e+01	-1.550e+03	1.498e+02	-3.668e+03
18												
El: 5 - C.c:	-1.078e+04	1.078e+04	1.943e+02	2.603e+02	8.294e-01	-8.294e-01	-5.298e+01	5.298e+01	-4.039e+01	-7.450e+02	2.517e+02	-3.148e+04
19												
El: 5 - C.c:	-7.364e+03	7.364e+03	1.870e+02	2.676e+02	5.885e-01	-5.885e-01	-3.685e+01	3.685e+01	-2.771e+01	-5.296e+02	2.772e+02	-3.843e+04
20												
El: 5 - C.c:	-9.573e+03	9.573e+03	2.431e+02	3.478e+02	7.651e-01	-7.651e-01	-4.791e+01	4.791e+01	-3.602e+01	-6.885e+02	3.603e+02	-4.996e+04
37												
El: 5 - C.c:	-7.364e+03	7.364e+03	1.870e+02	2.676e+02	5.885e-01	-5.885e-01	-3.685e+01	3.685e+01	-2.771e+01	-5.296e+02	2.772e+02	-3.843e+04
38												
El: 5 - C.c:	-3.519e+04	3.519e+04	2.979e+02	2.930e+02	2.448e+00	-2.448e+00	-1.688e+02	1.688e+02	-1.286e+02	-2.189e+03	1.693e+02	2.184e+03
39												
El: 5 - C.c:	-3.107e+04	3.107e+04	2.841e+02	3.068e+02	2.332e+00	-2.332e+00	-1.677e+02	1.677e+02	-1.268e+02	-2.081e+03	5.949e+01	-1.080e+04
40												
El: 5 - C.c:	-3.298e+04	3.298e+04	2.419e+02	2.127e+02	2.289e+00	-2.289e+00	-1.578e+02	1.578e+02	-1.207e+02	-2.047e+03	8.618e+01	1.371e+04
41												
El: 5 - C.c:	-2.886e+04	2.886e+04	2.280e+02	2.265e+02	2.174e+00	-2.174e+00	-1.567e+02	1.567e+02	-1.189e+02	-1.940e+03	-2.366e+01	7.236e+02
42												
El: 5 - C.c:	1.912e+02	-1.912e+02	2.218e+02	3.692e+02	1.814e-01	-1.814e-01	2.606e+00	-2.606e+00	-1.227e+00	-1.706e+02	5.363e+02	-7.032e+04
43												
El: 5 - C.c:	-1.933e+04	1.933e+04	2.644e+02	3.265e+02	1.190e+00	-1.190e+00	-9.847e+01	9.847e+01	-6.797e+01	-1.059e+03	1.849e+02	-2.960e+04
44												
El: 5 - C.c:	-5.070e+03	5.070e+03	2.439e+02	3.470e+02	2.604e+00	-2.604e+00	-5.651e+00	5.651e+00	-7.744e+01	-2.388e+03	2.436e+03	-5.122e+04
45												
El: 5 - C.c:	2.400e+03	-2.400e+03	1.657e+02	2.889e+02	2.038e-01	-2.038e-01	1.361e+01	-1.361e+01	3.053e+00	-1.960e+02	4.534e+02	-5.879e+04
46												
El: 5 - C.c:	-1.712e+04	1.712e+04	2.083e+02	2.463e+02	1.032e+00	-1.032e+00	-8.742e+01	8.742e+01	-6.003e+01	-9.171e+02	1.018e+02	-1.807e+04
47												
El: 5 - C.c:	-2.862e+03	2.862e+03	1.879e+02	2.667e+02	2.498e+00	-2.498e+00	5.398e+00	-5.398e+00	-7.051e+01	-2.295e+03	2.353e+03	-3.969e+04
48												
El: 5 - C.c:	-2.695e+04	2.695e+04	2.703e+02	3.206e+02	2.209e+00	-2.209e+00	-1.666e+02	1.666e+02	-1.249e+02	-1.967e+03	-5.040e+01	-2.379e+04
49												
El: 5 - C.c:	-2.474e+04	2.474e+04	2.142e+02	2.404e+02	2.044e+00	-2.044e+00	-1.555e+02	1.555e+02	-1.168e+02	-1.819e+03	-1.336e+02	-1.227e+04
50												
El: 5 - C.c:	-1.262e+04	1.262e+04	2.492e+02	3.417e+02	1.154e+00	-1.154e+00	-5.780e+01	5.780e+01	-4.979e+01	-1.043e+03	4.402e+02	-4.425e+04
51												
El: 5 - C.c:	-3.214e+04	3.214e+04	2.918e+02	2.991e+02	2.027e+00	-2.027e+00	-1.589e+02	1.589e+02	-1.142e+02	-1.805e+03	8.943e+01	-3.526e+03
52												
El: 5 - C.c:	-1.787e+04	1.787e+04	2.714e+02	3.196e+02	3.184e+00	-3.184e+00	-6.611e+01	6.611e+01	-1.187e+02	-2.897e+03	2.337e+03	-2.517e+04
53												
El: 5 - C.c:	-1.041e+04	1.041e+04	1.931e+02	2.615e+02	9.774e-01	-9.774e-01	-4.674e+01	4.674e+01	-4.148e+01	-8.841e+02	3.571e+02	-3.272e+04
54												
El: 5 - C.c:	-2.993e+04	2.993e+04	2.357e+02	2.188e+02	1.869e+00	-1.869e+00	-1.479e+02	1.479e+02	-1.062e+02	-1.663e+03	6.275e+00	8.002e+03
55												
El: 5 - C.c:	-1.566e+04	1.566e+04	2.153e+02	2.393e+02	3.059e+00	-3.059e+00	-5.505e+01	5.505e+01	-1.114e+02	-2.785e+03	2.254e+03	-1.364e+04
56												
El: 5 - C.c:	-4.105e+04	4.105e+04	3.107e+02	2.802e+02	2.697e+00	-2.697e+00	-1.992e+02	1.992e+02	-1.476e+02	-2.407e+03	6.410e+01	1.440e+04
57												
El: 5 - C.c:	-3.693e+04	3.693e+04	2.969e+02	2.940e+02	2.581e+00	-2.581e+00	-1.980e+02	1.980e+02	-1.459e+02	-2.299e+03	-4.575e+01	1.411e+03
58												
El: 5 - C.c:	-3.884e+04	3.884e+04	2.546e+02	1.999e+02	2.539e+00	-2.539e+00	-1.881e+02	1.881e+02	-1.397e+02	-2.265e+03	-1.906e+01	2.593e+04
59												
El: 5 - C.c:	-3.472e+04	3.472e+04	2.408e+02	2.138e+02	2.423e+00	-2.423e+00	-1.870e+02	1.870e+02	-1.379e+02	-2.157e+03	-1.289e+02	1.294e+04
60												
El: 5 - C.c:	-9.862e+03	9.862e+03	2.437e+02	3.472e+02	-6.092e-01	6.092e-01	-1.018e+02	1.018e+02	-3.381e+01	6.108e+02	3.586e+02	-4.937e+04
61												

Elem./C.c.		Fx/l	Fx/J	Fy/l	Fy/J	Fz/l	Fz/J	Mx/l	Mx/J	My/l	My/J	Mz/l	Mz/J
El: 62	5 - C.c:	-7.653e+03	7.653e+03	1.876e+02	2.669e+02	-7.550e-01	7.550e-01	-9.072e+01	9.072e+01	-2.613e+01	7.412e+02	2.755e+02	-3.784e+04
El: 63	5 - C.c:	-3.548e+04	3.548e+04	2.986e+02	2.924e+02	1.152e+00	-1.152e+00	-2.227e+02	2.227e+02	-1.280e+02	-9.628e+02	1.676e+02	2.770e+03
El: 64	5 - C.c:	-3.136e+04	3.136e+04	2.847e+02	3.062e+02	1.053e+00	-1.053e+00	-2.216e+02	2.216e+02	-1.265e+02	-8.709e+02	5.792e+01	-1.022e+04
El: 65	5 - C.c:	-3.327e+04	3.327e+04	2.425e+02	2.121e+02	9.937e-01	-9.937e-01	-2.117e+02	2.117e+02	-1.201e+02	-8.210e+02	8.449e+01	1.430e+04
El: 66	5 - C.c:	-2.915e+04	2.915e+04	2.286e+02	2.259e+02	8.951e-01	-8.951e-01	-2.105e+02	2.105e+02	-1.186e+02	-7.291e+02	-2.524e+01	1.311e+03
El: 67	5 - C.c:	-1.106e+02	1.106e+02	2.224e+02	3.685e+02	-5.532e-01	5.532e-01	-5.119e+01	5.119e+01	-1.099e+01	5.349e+02	5.347e+02	-6.972e+04
El: 68	5 - C.c:	-1.962e+04	1.962e+04	2.650e+02	3.259e+02	-1.057e-01	1.057e-01	-1.523e+02	1.523e+02	-6.738e+01	1.675e+02	1.832e+02	-2.901e+04
El: 69	5 - C.c:	-5.378e+03	5.378e+03	2.446e+02	3.463e+02	1.854e+00	-1.854e+00	-5.932e+01	5.932e+01	-8.650e+01	-1.670e+03	2.433e+03	-5.061e+04
El: 70	5 - C.c:	2.095e+03	-2.095e+03	1.663e+02	2.882e+02	-5.419e-01	5.419e-01	-4.012e+01	4.012e+01	-6.186e+00	5.194e+02	4.516e+02	-5.818e+04
El: 71	5 - C.c:	-1.741e+04	1.741e+04	2.089e+02	2.456e+02	-2.639e-01	2.639e-01	-1.413e+02	1.413e+02	-5.944e+01	3.093e+02	1.001e+02	-1.748e+04
El: 72	5 - C.c:	-3.170e+03	3.170e+03	1.885e+02	2.661e+02	1.749e+00	-1.749e+00	-4.827e+01	4.827e+01	-7.957e+01	-1.577e+03	2.351e+03	-3.908e+04
El: 73	5 - C.c:	-2.724e+04	2.724e+04	2.709e+02	3.200e+02	9.547e-01	-9.547e-01	-2.204e+02	2.204e+02	-1.251e+02	-7.790e+02	-5.181e+01	-2.321e+04
El: 74	5 - C.c:	-2.504e+04	2.504e+04	2.148e+02	2.398e+02	7.091e-01	-7.091e-01	-2.094e+02	2.094e+02	-1.153e+02	-5.562e+02	-1.350e+02	-1.168e+04
El: 75	5 - C.c:	-1.291e+04	1.291e+04	2.498e+02	3.411e+02	-1.011e-01	1.011e-01	-1.117e+02	1.117e+02	-5.003e+01	-1.458e+02	4.385e+02	-4.366e+04
El: 76	5 - C.c:	-3.243e+04	3.243e+04	2.985e+02	2.985e+02	7.312e-01	-7.312e-01	-2.128e+02	2.128e+02	-1.136e+02	-5.788e+02	8.774e+01	-2.940e+03
El: 77	5 - C.c:	-1.818e+04	1.818e+04	2.720e+02	3.189e+02	2.480e+00	-2.480e+00	-1.197e+02	1.197e+02	-1.285e+02	-2.220e+03	2.334e+03	-2.455e+04
El: 78	5 - C.c:	-1.070e+04	1.070e+04	1.937e+02	2.608e+02	-3.467e-01	3.467e-01	-1.006e+02	1.006e+02	-4.030e+01	3.686e+02	3.554e+02	-3.213e+04
El: 79	5 - C.c:	-3.022e+04	3.022e+04	2.364e+02	2.182e+02	5.730e-01	-5.730e-01	-2.018e+02	2.018e+02	-1.056e+02	-4.370e+02	4.581e+00	8.589e+03
El: 80	5 - C.c:	-1.597e+04	1.597e+04	2.159e+02	2.386e+02	2.379e+00	-2.379e+00	-1.087e+02	1.087e+02	-1.216e+02	-2.131e+03	2.252e+03	-1.302e+04
El: 2	6 - C.c:	-7.417e+03	7.417e+03	2.642e+02	1.903e+02	-3.025e+01	3.025e+01	7.206e+01	-7.206e+01	2.825e+04	3.957e+02	3.786e+04	-2.880e+03
El: 3	6 - C.c:	-5.675e+03	5.675e+03	2.667e+02	1.878e+02	2.607e+01	-2.607e+01	1.847e+01	-1.847e+01	-2.407e+04	-6.109e+02	4.025e+04	-2.888e+03
El: 4	6 - C.c:	-9.044e+03	9.044e+03	2.684e+02	1.862e+02	-2.669e+01	2.669e+01	5.612e+01	-5.612e+01	2.462e+04	6.549e+02	3.661e+04	2.330e+03
El: 5	6 - C.c:	-7.303e+03	7.303e+03	2.709e+02	1.836e+02	2.965e+01	-2.965e+01	2.506e+00	-2.506e+00	-2.773e+04	-3.523e+02	3.900e+04	2.323e+04
El: 6	6 - C.c:	-1.000e+04	1.000e+04	2.628e+02	1.918e+02	-9.452e+01	9.452e+01	1.301e+02	-1.301e+02	8.785e+04	1.658e+03	3.466e+04	-1.048e+03
El: 7	6 - C.c:	-4.237e+03	4.237e+03	2.711e+02	1.835e+02	9.280e+01	-9.280e+01	-4.912e+01	4.912e+01	-8.619e+04	-1.692e+03	4.256e+04	-1.073e+03
El: 8	6 - C.c:	-1.049e+04	1.049e+04	2.640e+02	1.905e+02	-9.345e+01	9.345e+01	1.253e+02	-1.253e+02	8.676e+04	1.736e+03	3.428e+04	5.156e+02
El: 9	6 - C.c:	-4.726e+03	4.726e+03	2.723e+02	1.822e+02	9.388e+01	-9.388e+01	-5.391e+01	5.391e+01	-8.729e+04	-1.614e+03	4.219e+04	4.903e+02
El: 10	6 - C.c:	-7.417e+03	7.417e+03	2.642e+02	1.903e+02	-3.025e+01	3.025e+01	7.206e+01	-7.206e+01	2.825e+04	3.957e+02	3.786e+04	-2.880e+03
El: 11	6 - C.c:	-5.675e+03	5.675e+03	2.667e+02	1.878e+02	2.607e+01	-2.607e+01	1.847e+01	-1.847e+01	-2.407e+04	-6.109e+02	4.025e+04	-2.888e+03
El: 12	6 - C.c:	-9.044e+03	9.044e+03	2.684e+02	1.862e+02	-2.669e+01	2.669e+01	5.612e+01	-5.612e+01	2.462e+04	6.549e+02	3.661e+04	2.330e+03
El: 13	6 - C.c:	-7.303e+03	7.303e+03	2.709e+02	1.836e+02	2.965e+01	-2.965e+01	2.506e+00	-2.506e+00	-2.773e+04	-3.523e+02	3.900e+04	2.323e+03
El: 14	6 - C.c:	-1.000e+04	1.000e+04	2.628e+02	1.918e+02	-9.452e+01	9.452e+01	1.301e+02	-1.301e+02	8.785e+04	1.658e+03	3.466e+04	-1.048e+03
El: 15	6 - C.c:	-4.237e+03	4.237e+03	2.711e+02	1.835e+02	9.280e+01	-9.280e+01	-4.912e+01	4.912e+01	-8.619e+04	-1.692e+03	4.256e+04	-1.073e+03
El: 16	6 - C.c:	-1.049e+04	1.049e+04	2.640e+02	1.905e+02	-9.345e+01	9.345e+01	1.253e+02	-1.253e+02	8.676e+04	1.736e+03	3.428e+04	5.156e+02
El: 17	6 - C.c:	-4.726e+03	4.726e+03	2.723e+02	1.822e+02	9.388e+01	-9.388e+01	-5.391e+01	5.391e+01	-8.729e+04	-1.614e+03	4.219e+04	4.903e+02
El: 18	6 - C.c:	-2.444e+04	2.444e+04	2.310e+02	2.236e+02	-1.708e+00	1.708e+00	1.176e+02	-1.176e+02	1.528e+03	8.924e+01	3.666e+03	-1.502e+02
El: 19	6 - C.c:	-1.078e+04	1.078e+04	2.602e+02	1.943e+02	-8.080e-01	8.080e-01	5.307e+01	-5.307e+01	7.255e+02	3.973e+01	1.347e+04	-2.530e+02
El: 20	6 - C.c:	-7.362e+03	7.362e+03	2.676e+02	1.870e+02	-5.678e-01	5.678e-01	3.694e+01	-3.694e+01	5.106e+02	2.704e+01	3.843e+04	-2.787e+02
El: 37	6 - C.c:	-9.571e+03	9.571e+03	3.478e+02	2.431e+02	-7.381e-01	7.381e-01	4.803e+01	-4.803e+01	6.638e+02	3.515e+01	4.996e+04	-3.622e+02
El: 38	6 - C.c:	-7.362e+03	7.362e+03	2.676e+02	1.870e+02	-5.678e-01	5.678e-01	3.694e+01	-3.694e+01	5.106e+02	2.704e+01	3.843e+04	-2.787e+02
El: 39	6 - C.c:	-3.519e+04	3.519e+04	2.930e+02	2.980e+02	-2.417e+00	2.417e+00	1.690e+02	-1.690e+02	2.161e+03	1.278e+02	-2.187e+03	-1.696e+02
El: 40	6 - C.c:	-2.649e+04	2.649e+04	3.066e+02	2.843e+02	-1.652e+00	1.652e+00	1.096e+02	-1.096e+02	1.482e+03	8.249e+01	1.090e+04	-3.746e+02
El: 41	6 - C.c:	-3.298e+04	3.298e+04	2.127e+02	2.419e+02	-2.265e+00	2.265e+00	1.579e+02	-1.579e+02	2.025e+03	1.201e+02	-1.371e+04	-8.601e+01

Elem./C.c.	Fx/I	Fx/J	Fy/I	Fy/J	Fz/I	Fz/J	Mx/I	Mx/J	My/I	My/J	Mz/I	Mz/J
41												
El: 6 - C.c:	-2.428e+04	2.428e+04	2.263e+02	2.282e+02	-1.501e+00	1.501e+00	9.857e+01	-9.857e+01	1.346e+03	7.476e+01	-6.231e+02	-2.910e+02
42												
El: 6 - C.c:	-1.090e+02	1.090e+02	3.693e+02	2.217e+02	-6.340e+03	6.340e+03	4.545e+01	-4.545e+01	8.908e+00	-2.904e+00	7.029e+04	-3.966e+02
43												
El: 6 - C.c:	-1.903e+04	1.903e+04	3.264e+02	2.645e+02	-1.300e+00	1.300e+00	9.560e+01	-9.560e+01	1.161e+03	7.007e+01	2.963e+04	-3.272e+02
44												
El: 6 - C.c:	-1.337e+04	1.337e+04	3.502e+02	2.407e+02	1.820e+00	-1.820e+00	8.689e+01	-8.689e+01	-1.703e+03	-2.126e+01	5.017e+04	1.708e+03
45												
El: 6 - C.c:	2.099e+03	-2.099e+03	2.890e+02	1.656e+02	-2.956e+02	2.956e+02	-1.060e+01	1.060e+01	3.516e+01	-7.161e+00	5.876e+04	-3.127e+02
46												
El: 6 - C.c:	-1.682e+04	1.682e+04	2.461e+02	2.084e+02	-1.148e+00	1.148e+00	8.452e+01	-8.452e+01	1.025e+03	6.234e+01	1.810e+04	-2.437e+02
47												
El: 6 - C.c:	-1.117e+04	1.117e+04	2.700e+02	1.846e+02	1.928e+00	-1.928e+00	7.578e+01	-7.578e+01	-1.797e+03	-2.825e+01	3.864e+04	1.792e+03
48												
El: 6 - C.c:	-1.780e+04	1.780e+04	3.202e+02	2.707e+02	-8.814e+01	8.814e+01	5.034e+01	-5.034e+01	7.976e+02	3.706e+01	2.400e+04	-5.797e+02
49												
El: 6 - C.c:	-1.559e+04	1.559e+04	2.399e+02	2.146e+02	-7.229e+01	7.229e+01	3.926e+01	-3.926e+01	6.554e+02	2.919e+01	1.247e+04	-4.961e+02
50												
El: 6 - C.c:	-1.292e+04	1.292e+04	3.418e+02	2.491e+02	-9.884e+01	9.884e+01	6.091e+01	-6.091e+01	8.900e+02	4.600e+01	4.421e+04	-3.009e+02
51												
El: 6 - C.c:	-3.184e+04	3.184e+04	2.990e+02	2.919e+02	-2.135e+00	2.135e+00	1.561e+02	-1.561e+02	1.905e+03	1.163e+02	3.559e+03	-2.309e+02
52												
El: 6 - C.c:	-2.617e+04	2.617e+04	3.228e+02	2.681e+02	1.184e+00	-1.184e+00	1.476e+02	-1.476e+02	-1.143e+03	2.183e+01	2.412e+04	1.801e+03
53												
El: 6 - C.c:	-1.071e+04	1.071e+04	2.616e+02	1.930e+02	-8.180e+01	8.180e+01	4.982e+01	-4.982e+01	7.368e+02	3.788e+01	3.268e+04	-2.173e+02
54												
El: 6 - C.c:	-2.963e+04	2.963e+04	2.187e+02	2.359e+02	-1.983e+00	1.983e+00	1.450e+02	-1.450e+02	1.769e+03	1.086e+02	-7.969e+03	-1.473e+02
55												
El: 6 - C.c:	-2.396e+04	2.396e+04	2.426e+02	2.120e+02	1.311e+00	-1.311e+00	1.365e+02	-1.365e+02	-1.256e+03	1.448e+01	1.258e+04	1.885e+03
56												
El: 6 - C.c:	-4.086e+04	4.086e+04	2.801e+02	3.108e+02	-2.748e+00	2.748e+00	1.975e+02	-1.975e+02	2.454e+03	1.486e+02	-1.438e+04	-1.486e+02
57												
El: 6 - C.c:	-3.217e+04	3.217e+04	2.937e+02	2.972e+02	-1.984e+00	1.984e+00	1.382e+02	-1.382e+02	1.775e+03	1.033e+02	-1.290e+03	-3.536e+02
58												
El: 6 - C.c:	-3.865e+04	3.865e+04	1.999e+02	2.547e+02	-2.596e+00	2.596e+00	1.864e+02	-1.864e+02	2.318e+03	1.409e+02	-2.591e+04	-6.501e+01
59												
El: 6 - C.c:	-2.996e+04	2.996e+04	2.135e+02	2.411e+02	-1.832e+00	1.832e+00	1.271e+02	-1.271e+02	1.639e+03	9.559e+01	-1.282e+04	-2.700e+02
60												
El: 6 - C.c:	-9.860e+03	9.860e+03	3.472e+02	2.437e+02	6.239e+01	-6.239e+01	1.019e+02	-1.019e+02	-6.241e+02	3.333e+01	4.937e+04	-3.603e+02
61												
El: 6 - C.c:	-7.651e+03	7.651e+03	2.669e+02	1.876e+02	7.634e+01	-7.634e+01	9.081e+01	-9.081e+01	-7.488e+02	2.584e+01	3.784e+04	-2.767e+02
62												
El: 6 - C.c:	-3.547e+04	3.547e+04	2.924e+02	2.986e+02	-1.134e+00	1.134e+00	2.228e+02	-2.228e+02	9.459e+02	1.276e+02	-2.773e+03	-1.677e+02
63												
El: 6 - C.c:	-2.678e+04	2.678e+04	3.060e+02	2.850e+02	-3.831e+01	3.831e+01	1.635e+02	-1.635e+02	2.802e+02	8.258e+01	1.032e+04	-3.726e+02
64												
El: 6 - C.c:	-3.327e+04	3.327e+04	2.121e+02	2.425e+02	-9.815e+01	9.815e+01	2.118e+02	-2.118e+02	8.097e+02	1.199e+02	-1.430e+04	-8.406e+01
65												
El: 6 - C.c:	-2.457e+04	2.457e+04	2.257e+02	2.289e+02	-2.311e+01	2.311e+01	1.524e+02	-1.524e+02	1.440e+02	7.484e+01	-1.210e+03	-2.890e+02
66												
El: 6 - C.c:	-4.107e+02	4.107e+02	3.686e+02	2.223e+02	7.141e+01	-7.141e+01	5.426e+01	-5.426e+01	-6.835e+02	7.301e+00	6.968e+04	-3.949e+02
67												
El: 6 - C.c:	-1.932e+04	1.932e+04	3.258e+02	2.651e+02	-1.659e+02	1.659e+02	1.495e+02	-1.495e+02	-5.416e+01	6.987e+01	2.904e+04	-3.253e+02
68												
El: 6 - C.c:	-1.368e+04	1.368e+04	3.496e+02	2.413e+02	2.533e+00	-2.533e+00	1.406e+02	-1.406e+02	-2.388e+03	-1.115e+01	4.956e+04	1.709e+03
69												
El: 6 - C.c:	1.794e+03	-1.794e+03	2.884e+02	1.662e+02	6.959e+01	-6.959e+01	4.316e+01	-4.316e+01	-6.617e+02	2.720e+00	5.815e+04	-3.114e+02
70												
El: 6 - C.c:	-1.711e+04	1.711e+04	2.455e+02	2.090e+02	1.354e+01	-1.354e+01	1.384e+02	-1.384e+02	-1.904e+02	6.213e+01	1.752e+04	-2.417e+02
71												
El: 6 - C.c:	-1.147e+04	1.147e+04	2.693e+02	1.852e+02	2.640e+00	-2.640e+00	1.295e+02	-1.295e+02	-2.482e+03	-1.812e+01	3.802e+04	1.793e+03
72												
El: 6 - C.c:	-1.809e+04	1.809e+04	3.196e+02	2.714e+02	3.673e+01	-3.673e+01	1.042e+02	-1.042e+02	-3.854e+02	3.757e+01	2.341e+04	-5.775e+02
73												
El: 6 - C.c:	-1.588e+04	1.588e+04	2.393e+02	2.153e+02	6.069e+01	-6.069e+01	9.309e+01	-9.309e+01	-6.027e+02	2.803e+01	1.188e+04	-4.939e+02
74												
El: 6 - C.c:	-1.321e+04	1.321e+04	3.412e+02	2.497e+02	2.542e+01	-2.542e+01	1.148e+02	-1.148e+02	-2.874e+02	4.662e+01	4.362e+04	-2.990e+02
75												
El: 6 - C.c:	-3.213e+04	3.213e+04	2.984e+02	2.926e+02	-8.515e+01	8.515e+01	2.099e+02	-2.099e+02	6.902e+02	1.161e+02	2.973e+03	-2.290e+02
76												
El: 6 - C.c:	-2.648e+04	2.648e+04	3.222e+02	2.688e+02	1.849e+00	-1.849e+00	2.013e+02	-2.013e+02	-1.784e+03	3.288e+01	2.350e+04	1.801e+03
77												
El: 6 - C.c:	-1.100e+04	1.100e+04	2.609e+02	1.936e+02	4.938e+01	-4.938e+01	1.037e+02	-1.037e+02	-5.047e+02	3.708e+01	3.209e+04	-2.154e+02
78												
El: 6 - C.c:	-2.992e+04	2.992e+04	2.181e+02	2.365e+02	-6.995e+01	6.995e+01	1.989e+02	-1.989e+02	5.540e+02	1.084e+02	-8.555e+03	-1.454e+02
79												
El: 6 - C.c:	-2.427e+04	2.427e+04	2.419e+02	2.127e+02	1.951e+00	-1.951e+00	1.902e+02	-1.902e+02	-1.873e+03	2.604e+01	1.197e+04	1.885e+03
80												
El: 7 - C.c:	-8.842e+03	8.842e+03	-2.398e+02	4.078e+02	-3.357e+00	3.357e+00	-6.270e+02	6.270e+02	2.461e+04	-2.344e+04	-5.795e+04	-5.539e+04
2												
El: 7 - C.c:	-9.034e+03	9.034e+03	-2.381e+02	4.061e+02	-2.943e+01	2.943e+01	1.487e+03	-1.487e+03	-1.902e+04	2.932e+04	-5.799e+04	-5.474e+04
3												
El: 7 - C.c:	-7.922e+03	7.922e+03	-1.344e+02	3.024e+02	3.034e+01	-3.034e+01	-1.687e+03	1.687e+03	1.939e+04	-3.001e+04	-2.248e+04	-5.395e+04
4												

Elem./C.c.		Fx/I	Fx/J	Fy/I	Fy/J	Fz/I	Fz/J	Mx/I	Mx/J	My/I	My/J	Mz/I	Mz/J
El: 5	7 - C.c:	-8.115e+03	8.115e+03	-1.326e+02	3.006e+02	4.190e+00	-4.190e+00	4.263e+02	-4.263e+02	-2.427e+04	2.280e+04	-2.251e+04	-5.330e+04
El: 6	7 - C.c:	-8.315e+03	8.315e+03	-2.046e+02	3.726e+02	3.767e+01	-3.767e+01	-3.493e+03	3.493e+03	7.370e+04	-8.689e+04	-4.569e+04	-5.531e+04
El: 7	7 - C.c:	-8.896e+03	8.896e+03	-1.988e+02	3.668e+02	-4.866e+01	4.866e+01	3.560e+03	-3.560e+03	-7.151e+04	8.854e+04	-4.574e+04	-5.323e+04
El: 8	7 - C.c:	-8.039e+03	8.039e+03	-1.729e+02	3.409e+02	4.778e+01	-4.778e+01	-3.811e+03	3.811e+03	7.214e+04	-8.886e+04	-3.505e+04	-5.488e+04
El: 9	7 - C.c:	-8.620e+03	8.620e+03	-1.671e+02	3.351e+02	-3.857e+01	3.857e+01	3.242e+03	-3.242e+03	-7.309e+04	8.659e+04	-3.510e+04	-5.280e+04
El: 10	7 - C.c:	-8.842e+03	8.842e+03	-2.398e+02	4.078e+02	-3.357e+00	3.357e+00	-6.270e+02	6.270e+02	2.461e+04	-2.344e+04	-5.795e+04	-5.539e+04
El: 11	7 - C.c:	-9.034e+03	9.034e+03	-2.381e+02	4.061e+02	-2.943e+01	2.943e+01	1.487e+03	-1.487e+03	-1.902e+04	2.932e+04	-5.799e+04	-5.474e+04
El: 12	7 - C.c:	-7.922e+03	7.922e+03	-1.344e+02	3.024e+02	3.034e+01	-3.034e+01	-1.687e+03	1.687e+03	1.939e+04	-3.001e+04	-2.248e+04	-5.395e+04
El: 13	7 - C.c:	-8.115e+03	8.115e+03	-1.326e+02	3.006e+02	4.190e+00	-4.190e+00	4.263e+02	-4.263e+02	-2.427e+04	2.280e+04	-2.251e+04	-5.330e+04
El: 14	7 - C.c:	-8.315e+03	8.315e+03	-2.046e+02	3.726e+02	3.767e+01	-3.767e+01	-3.493e+03	3.493e+03	7.370e+04	-8.689e+04	-4.569e+04	-5.531e+04
El: 15	7 - C.c:	-8.896e+03	8.896e+03	-1.988e+02	3.668e+02	-4.866e+01	4.866e+01	3.560e+03	-3.560e+03	-7.151e+04	8.854e+04	-4.574e+04	-5.323e+04
El: 16	7 - C.c:	-8.039e+03	8.039e+03	-1.729e+02	3.409e+02	4.778e+01	-4.778e+01	-3.811e+03	3.811e+03	7.214e+04	-8.886e+04	-3.505e+04	-5.488e+04
El: 17	7 - C.c:	-8.620e+03	8.620e+03	-1.671e+02	3.351e+02	-3.857e+01	3.857e+01	3.242e+03	-3.242e+03	-7.309e+04	8.659e+04	-3.510e+04	-5.280e+04
El: 18	7 - C.c:	-2.806e+04	2.806e+04	-4.181e+02	3.161e+02	4.240e+00	-4.240e+00	2.012e+03	-2.012e+03	7.097e+02	-2.194e+03	-6.541e+04	-1.582e+04
El: 19	7 - C.c:	-1.239e+04	1.239e+04	-1.787e+02	3.467e+02	1.899e+00	-1.899e+00	3.317e+02	-3.317e+02	3.766e+02	-1.041e+03	-4.521e+04	-4.675e+04
El: 20	7 - C.c:	-8.476e+03	8.476e+03	-1.864e+02	3.544e+02	1.280e+00	-1.280e+00	-8.831e+01	8.831e+01	2.848e+02	-7.329e+02	-0.016e+04	-5.448e+04
El: 37	7 - C.c:	-1.102e+04	1.102e+04	-2.423e+02	4.607e+02	1.664e+00	-1.664e+00	-1.148e+02	1.148e+02	3.703e+02	-9.528e+02	-5.220e+04	-7.082e+04
El: 38	7 - C.c:	-8.476e+03	8.476e+03	-1.864e+02	3.544e+02	1.280e+00	-1.280e+00	-8.831e+01	8.831e+01	2.848e+02	-7.329e+02	-0.016e+04	-5.448e+04
El: 39	7 - C.c:	-4.040e+04	4.040e+04	-1.849e+02	4.033e+02	6.036e+00	-6.036e+00	3.036e+03	-3.036e+03	9.900e+02	-3.103e+03	-9.009e+04	-1.284e+04
El: 40	7 - C.c:	-3.567e+04	3.567e+04	-2.025e+02	4.209e+02	5.336e+00	-5.336e+00	3.769e+03	-3.769e+03	7.561e+02	-2.624e+03	-8.177e+04	-2.733e+04
El: 41	7 - C.c:	-3.786e+04	3.786e+04	-1.290e+02	2.970e+02	5.691e+00	-5.691e+00	3.062e+03	-3.062e+03	9.147e+02	-2.907e+03	-7.804e+04	3.506e+03
El: 42	7 - C.c:	-3.312e+04	3.312e+04	-1.466e+02	3.146e+02	4.993e+00	-4.993e+00	3.795e+03	-3.795e+03	6.812e+02	-2.429e+03	-6.972e+04	-1.099e+04
El: 43	7 - C.c:	8.452e+01	-8.452e+01	-2.620e+02	4.804e+02	1.010e-01	-1.010e-01	-1.556e+03	1.556e+03	1.568e+02	-1.921e+02	-3.696e+04	-9.296e+04
El: 44	7 - C.c:	-2.213e+04	2.213e+04	-2.226e+02	4.410e+02	2.855e+00	-2.855e+00	1.325e+03	-1.325e+03	4.821e+02	-1.482e+03	-6.745e+04	-4.868e+04
El: 45	7 - C.c:	-6.012e+03	6.012e+03	-1.997e+02	4.181e+02	7.532e+00	-7.532e+00	-3.093e+03	3.093e+03	9.013e+02	-3.537e+03	-3.705e+04	-7.108e+04
El: 46	7 - C.c:	2.627e+03	-2.627e+03	-2.061e+02	3.741e+02	4.285e-02	-4.285e-02	-1.531e+03	1.531e+03	1.849e+02	-1.999e+02	-2.491e+04	-7.661e+04
El: 47	7 - C.c:	-1.959e+04	1.959e+04	-1.667e+02	3.347e+02	2.511e+00	-2.511e+00	1.351e+03	-1.351e+03	4.068e+02	-1.286e+03	-5.540e+04	-3.233e+04
El: 48	7 - C.c:	-3.467e+03	3.467e+03	-1.438e+02	3.118e+02	7.229e+00	-7.229e+00	-3.067e+03	3.067e+03	8.499e+02	-3.380e+03	-2.499e+04	-5.474e+04
El: 49	7 - C.c:	-3.093e+04	3.093e+04	-2.201e+02	4.385e+02	4.630e+00	-4.630e+00	4.502e+03	-4.502e+03	5.188e+02	-2.139e+03	-7.344e+04	-4.183e+04
El: 50	7 - C.c:	-2.839e+04	2.839e+04	-1.642e+02	3.322e+02	4.272e+00	-4.272e+00	4.528e+03	-4.528e+03	4.399e+02	-1.935e+03	-6.140e+04	-2.548e+04
El: 51	7 - C.c:	-1.460e+04	1.460e+04	-2.333e+02	4.517e+02	2.600e+00	-2.600e+00	2.083e+01	-2.083e+01	5.531e+02	-1.463e+03	-5.590e+04	-6.397e+04
El: 52	7 - C.c:	-3.682e+04	3.682e+04	-1.939e+02	4.123e+02	5.032e+00	-5.032e+00	2.900e+03	-2.900e+03	7.896e+02	-2.551e+03	-8.639e+04	-1.968e+04
El: 53	7 - C.c:	-2.072e+04	2.072e+04	-1.711e+02	3.895e+02	9.657e+00	-9.657e+00	-1.514e+03	1.514e+03	1.107e+03	-4.487e+03	-5.603e+04	-4.207e+04
El: 54	7 - C.c:	-1.206e+04	1.206e+04	-1.774e+02	3.454e+02	2.216e+00	-2.216e+00	4.732e+01	-4.732e+01	4.677e+02	-1.243e+03	-4.385e+04	-4.763e+04
El: 55	7 - C.c:	-3.428e+04	3.428e+04	-1.380e+02	3.060e+02	4.687e+00	-4.687e+00	2.926e+03	-2.926e+03	7.143e+02	-2.355e+03	-7.435e+04	-3.341e+03
El: 56	7 - C.c:	-1.817e+04	1.817e+04	-1.152e+02	2.832e+02	9.318e+00	-9.318e+00	-1.488e+03	1.488e+03	1.045e+03	-4.307e+03	-4.398e+04	-2.573e+04
El: 57	7 - C.c:	-4.707e+04	4.707e+04	-1.731e+02	3.915e+02	6.739e+00	-6.739e+00	3.899e+03	-3.899e+03	1.054e+03	-3.413e+03	-9.924e+04	4.489e+02
El: 58	7 - C.c:	-4.233e+04	4.233e+04	-1.907e+02	4.091e+02	6.040e+00	-6.040e+00	4.633e+03	-4.633e+03	8.204e+02	-2.934e+03	-9.091e+04	-1.405e+04
El: 59	7 - C.c:	-4.452e+04	4.452e+04	-1.171e+02	2.851e+02	6.395e+00	-6.395e+00	3.926e+03	-3.926e+03	9.789e+02	-3.217e+03	-8.719e+04	1.679e+04
El: 60	7 - C.c:	-3.979e+04	3.979e+04	-1.348e+02	3.028e+02	5.695e+00	-5.695e+00	4.659e+03	-4.659e+03	7.450e+02	-2.738e+03	-7.887e+04	2.298e+03
El: 61	7 - C.c:	-1.698e+04	1.698e+04	-2.902e+03	3.120e+03	-9.666e+00	9.666e+00	3.558e+03	-3.558e+03	9.598e+02	2.423e+03	-4.199e+05	-6.340e+05
El: 62	7 - C.c:	-1.444e+04	1.444e+04	-2.846e+03	3.014e+03	-9.991e+00	9.991e+00	3.585e+03	-3.585e+03	8.923e+02	2.605e+03	-4.078e+05	-6.177e+05
El: 63	7 - C.c:	-4.637e+04	4.637e+04	-2.845e+03	3.063e+03	-5.175e+00	5.175e+00	6.709e+03	-6.709e+03	1.630e+03	1.815e+02	-4.578e+05	-5.760e+05

Elem./C.c.	Fx/I	Fx/J	Fy/I	Fy/J	Fz/I	Fz/J	Mx/I	Mx/J	My/I	My/J	Mz/I	Mz/J
63												
El: 7 - C.c:	-4.163e+04	4.163e+04	-2.862e+03	3.081e+03	-5.857e+00	5.857e+00	7.442e+03	-7.442e+03	1.404e+03	6.456e+02	-4.494e+05	-5.905e+05
64												
El: 7 - C.c:	-4.382e+04	4.382e+04	-2.789e+03	2.957e+03	-5.520e+00	5.520e+00	6.735e+03	-6.735e+03	1.555e+03	3.773e+02	-4.457e+05	-5.597e+05
65												
El: 7 - C.c:	-3.909e+04	3.909e+04	-2.806e+03	2.974e+03	-6.202e+00	6.202e+00	7.468e+03	-7.468e+03	1.329e+03	8.415e+02	-4.374e+05	-5.742e+05
66												
El: 7 - C.c:	-5.860e+03	5.860e+03	-2.922e+03	3.140e+03	-1.011e+01	1.011e+01	2.119e+03	-2.119e+03	1.134e+03	2.405e+03	-0.466e+05	-6.562e+05
67												
El: 7 - C.c:	-2.809e+04	2.809e+04	-2.882e+03	3.101e+03	-8.355e+00	8.355e+00	4.998e+03	-4.998e+03	1.122e+03	1.802e+03	-4.351e+05	-6.119e+05
68												
El: 7 - C.c:	-1.195e+04	1.195e+04	-2.859e+03	3.078e+03	-2.530e+00	2.530e+00	5.860e+02	-5.860e+02	1.883e+03	-9.975e+02	-4.047e+05	-6.343e+05
69												
El: 7 - C.c:	-3.312e+03	3.312e+03	-2.866e+03	3.034e+03	-1.017e+01	1.017e+01	2.146e+03	-2.146e+03	1.162e+03	2.396e+03	-3.926e+05	-6.398e+05
70												
El: 7 - C.c:	-2.555e+04	2.555e+04	-2.826e+03	2.994e+03	-8.700e+00	8.700e+00	5.024e+03	-5.024e+03	1.047e+03	1.998e+03	-4.231e+05	-5.955e+05
71												
El: 7 - C.c:	-9.403e+03	9.403e+03	-2.804e+03	2.972e+03	-2.832e+00	2.832e+00	6.120e+02	-6.120e+02	1.832e+03	-8.406e+02	-3.927e+05	-6.180e+05
72												
El: 7 - C.c:	-3.690e+04	3.690e+04	-2.880e+03	3.098e+03	-6.540e+00	6.540e+00	8.175e+03	-8.175e+03	1.179e+03	1.110e+03	-4.411e+05	-6.050e+05
73												
El: 7 - C.c:	-3.435e+04	3.435e+04	-2.824e+03	2.992e+03	-7.023e+00	7.023e+00	8.201e+03	-8.201e+03	1.049e+03	1.409e+03	-4.291e+05	-5.887e+05
74												
El: 7 - C.c:	-2.056e+04	2.056e+04	-2.893e+03	3.111e+03	-8.524e+00	8.524e+00	3.694e+03	-3.694e+03	1.215e+03	1.768e+03	-4.236e+05	-6.272e+05
75												
El: 7 - C.c:	-4.278e+04	4.278e+04	-2.854e+03	3.072e+03	-6.179e+00	6.179e+00	6.573e+03	-6.573e+03	1.429e+03	7.333e+02	-4.541e+05	-5.829e+05
76												
El: 7 - C.c:	-2.665e+04	2.665e+04	-2.831e+03	3.049e+03	-3.157e-01	3.157e-01	2.166e+03	-2.166e+03	2.123e+03	-2.013e+03	-4.237e+05	-6.053e+05
77												
El: 7 - C.c:	-1.802e+04	1.802e+04	-2.837e+03	3.005e+03	-9.007e+00	9.007e+00	3.720e+03	-3.720e+03	1.085e+03	2.067e+03	-4.115e+05	-6.108e+05
78												
El: 7 - C.c:	-4.024e+04	4.024e+04	-2.798e+03	2.966e+03	-6.524e+00	6.524e+00	6.599e+03	-6.599e+03	1.354e+03	9.292e+02	-4.420e+05	-5.665e+05
79												
El: 7 - C.c:	-2.410e+04	2.410e+04	-2.775e+03	2.943e+03	-6.053e-01	6.053e-01	2.192e+03	-2.192e+03	2.076e+03	-1.864e+03	-4.116e+05	-5.890e+05
80												
El: 8 - C.c:	-7.757e+03	7.757e+03	1.055e+01	2.760e+02	-7.856e+01	7.856e+01	2.118e+03	-2.118e+03	2.030e+04	2.661e+04	-2.246e+04	-5.678e+04
2												
El: 8 - C.c:	-7.952e+03	7.952e+03	9.879e+00	2.767e+02	7.907e+01	-7.907e+01	-1.947e+02	1.947e+02	-2.417e+04	-2.304e+04	-2.249e+04	-5.715e+04
3												
El: 8 - C.c:	-9.002e+03	9.002e+03	1.162e+02	1.704e+02	-7.986e+01	7.986e+01	1.031e+03	-1.031e+03	2.448e+04	2.319e+04	-5.797e+04	4.178e+04
4												
El: 8 - C.c:	-9.196e+03	9.196e+03	1.155e+02	1.711e+02	7.775e+01	-7.775e+01	-1.283e+03	1.283e+03	-1.998e+04	-2.644e+04	-5.800e+04	4.142e+04
5												
El: 8 - C.c:	-7.986e+03	7.986e+03	4.788e+01	2.387e+02	-2.627e+02	2.627e+02	4.463e+03	-4.463e+03	7.363e+04	8.320e+04	-3.505e+04	-2.191e+04
6												
El: 8 - C.c:	-8.573e+03	8.573e+03	4.577e+01	2.408e+02	2.617e-02	-2.617e+02	-3.255e+03	3.255e+03	-7.430e+04	-8.195e+04	-3.509e+04	-2.312e+04
7												
El: 8 - C.c:	-8.360e+03	8.360e+03	7.956e+01	2.070e+02	-2.631e+02	2.631e+02	4.136e+03	-4.136e+03	7.489e+04	8.217e+04	-4.570e+04	7.658e+03
8												
El: 8 - C.c:	-8.946e+03	8.946e+03	7.746e+01	2.091e+02	2.613e-02	-2.613e+02	-3.581e+03	3.581e+03	-7.305e+04	-8.297e+04	-4.575e+04	6.453e+03
9												
El: 8 - C.c:	-7.757e+03	7.757e+03	1.055e+01	2.760e+02	-7.856e+01	7.856e+01	2.118e+03	-2.118e+03	2.030e+04	2.661e+04	-2.246e+04	-5.678e+04
10												
El: 8 - C.c:	-7.952e+03	7.952e+03	9.879e+00	2.767e+02	7.907e+01	-7.907e+01	-1.947e+02	1.947e+02	-2.417e+04	-2.304e+04	-2.249e+04	-5.715e+04
11												
El: 8 - C.c:	-9.002e+03	9.002e+03	1.162e+02	1.704e+02	-7.986e+01	7.986e+01	1.031e+03	-1.031e+03	2.448e+04	2.319e+04	-5.797e+04	4.178e+04
12												
El: 8 - C.c:	-9.196e+03	9.196e+03	1.155e+02	1.711e+02	7.775e+01	-7.775e+01	-1.283e+03	1.283e+03	-1.998e+04	-2.644e+04	-5.800e+04	4.142e+04
13												
El: 8 - C.c:	-7.986e+03	7.986e+03	4.788e+01	2.387e+02	-2.627e+02	2.627e+02	4.463e+03	-4.463e+03	7.363e+04	8.320e+04	-3.505e+04	-2.191e+04
14												
El: 8 - C.c:	-8.573e+03	8.573e+03	4.577e+01	2.408e+02	2.617e-02	-2.617e+02	-3.255e+03	3.255e+03	-7.430e+04	-8.195e+04	-3.509e+04	-2.312e+04
15												
El: 8 - C.c:	-8.360e+03	8.360e+03	7.956e+01	2.070e+02	-2.631e+02	2.631e+02	4.136e+03	-4.136e+03	7.489e+04	8.217e+04	-4.570e+04	7.658e+03
16												
El: 8 - C.c:	-8.946e+03	8.946e+03	7.746e+01	2.091e+02	2.613e-02	-2.613e+02	-3.581e+03	3.581e+03	-7.305e+04	-8.297e+04	-4.575e+04	6.453e+03
17												
El: 8 - C.c:	-2.806e+04	2.806e+04	2.525e+01	2.613e+02	-2.424e+00	2.424e+00	-1.927e+03	1.927e+03	7.154e+02	7.320e+02	-6.542e+04	-5.050e+03
18												
El: 8 - C.c:	-1.239e+04	1.239e+04	5.560e+01	2.310e+02	-1.272e+00	1.272e+00	-5.923e+01	5.923e+01	3.649e+02	3.945e+02	-4.521e+04	-7.142e+03
19												
El: 8 - C.c:	-8.474e+03	8.474e+03	6.318e+01	2.234e+02	-9.469e-01	9.469e-01	4.076e+02	-4.076e+02	2.686e+02	2.967e+02	-0.015e+04	-7.664e+03
20												
El: 8 - C.c:	-1.102e+04	1.102e+04	8.214e+01	2.904e+02	-1.231e+00	1.231e+00	5.299e+02	-5.299e+02	3.492e+02	3.857e+02	-5.220e+04	-9.964e+03
37												
El: 8 - C.c:	-8.474e+03	8.474e+03	6.318e+01	2.234e+02	-9.469e-01	9.469e-01	4.076e+02	-4.076e+02	2.686e+02	2.967e+02	-0.015e+04	-7.664e+03
38												
El: 8 - C.c:	-4.039e+04	4.039e+04	2.523e+01	3.473e+02	-3.370e+00	3.370e+00	-2.972e+03	2.972e+03	1.001e+03	1.011e+03	-9.009e+04	-6.042e+03
39												
El: 8 - C.c:	-3.044e+04	3.044e+04	3.610e+01	3.364e+02	-3.352e+00	3.352e+00	-5.085e+02	5.085e+02	9.052e+02	1.096e+03	-7.947e+04	-1.018e+04
40												
El: 8 - C.c:	-3.785e+04	3.785e+04	6.277e+00	2.803e+02	-3.130e+00	3.130e+00	-3.094e+03	3.094e+03	9.311e+02	9.377e+02	-7.805e+04	-3.743e+03
41												
El: 8 - C.c:	-2.789e+04	2.789e+04	1.715e+01	2.694e+02	-3.115e+00	3.115e+00	-6.308e+02	6.308e+02	8.356e+02	1.024e+03	-6.742e+04	-7.877e+03
42												

Elem./C.c.		Fx/I	Fx/J	Fy/I	Fy/J	Fz/I	Fz/J	Mx/I	Mx/J	My/I	My/J	Mz/I	Mz/J
43	8 - C.c.	-2.498e+02	2.498e+02	1.046e+02	2.679e+02	-2.620e-01	2.620e-01	1.902e+03	-1.902e+03	7.674e+01	7.965e+01	-3.795e+04	-1.080e+04
44	8 - C.c.	-2.179e+04	2.179e+04	5.969e+01	3.128e+02	-1.866e+00	1.866e+00	-8.427e+02	8.427e+02	5.316e+02	5.823e+02	-6.645e+04	-9.112e+03
45	8 - C.c.	-1.526e+04	1.526e+04	1.263e+02	2.462e+02	6.370e+00	-6.370e+00	-2.465e+03	2.465e+03	-6.629e+02	-3.140e+03	-6.633e+04	3.055e+04
46	8 - C.c.	2.293e+03	-2.293e+03	8.565e+01	2.009e+02	-5.035e-01	5.035e-01	1.779e+03	-1.779e+03	1.216e+02	1.790e+02	-2.591e+04	-8.495e+03
47	8 - C.c.	-1.925e+04	1.925e+04	4.074e+01	2.458e+02	-1.626e+00	1.626e+00	-9.649e+02	9.649e+02	4.615e+02	5.095e+02	-5.441e+04	-6.813e+03
48	8 - C.c.	-1.271e+04	1.271e+04	1.074e+02	1.792e+02	6.446e+00	-6.446e+00	-2.588e+03	2.588e+03	-6.963e+02	-3.152e+03	-5.428e+04	3.287e+04
49	8 - C.c.	-2.048e+04	2.048e+04	4.697e+01	3.256e+02	-3.314e+00	3.314e+00	1.955e+03	-1.955e+03	8.049e+02	1.174e+03	-6.884e+04	-1.431e+04
50	8 - C.c.	-1.794e+04	1.794e+04	2.802e+01	2.585e+02	-3.059e+00	3.059e+00	1.833e+03	-1.833e+03	7.310e+02	1.095e+03	-5.680e+04	-1.201e+04
51	8 - C.c.	-1.493e+04	1.493e+04	7.614e+01	2.964e+02	-1.599e+00	1.599e+00	1.516e+02	-1.516e+02	4.772e+02	4.773e+02	-5.689e+04	-8.854e+03
52	8 - C.c.	-3.648e+04	3.648e+04	3.124e+01	3.413e+02	-2.925e+00	2.925e+00	-2.593e+03	2.593e+03	8.552e+02	8.908e+02	-8.540e+04	-7.151e+03
53	8 - C.c.	-2.997e+04	2.997e+04	9.778e+01	2.748e+02	6.206e+00	-6.206e+00	-4.208e+03	4.208e+03	-5.323e+02	-3.172e+03	-8.526e+04	3.243e+04
54	8 - C.c.	-1.239e+04	1.239e+04	5.718e+01	2.294e+02	-1.315e+00	1.315e+00	2.933e+01	-2.933e+01	3.966e+02	3.883e+02	-4.485e+04	-6.555e+03
55	8 - C.c.	-3.394e+04	3.394e+04	1.228e+01	2.743e+02	-2.685e+00	2.685e+00	-2.716e+03	2.716e+03	7.850e+02	8.180e+02	-7.335e+04	-4.852e+03
56	8 - C.c.	-2.742e+04	2.742e+04	7.883e+01	2.077e+02	6.333e+00	-6.333e+00	-4.331e+03	4.331e+03	-5.778e+02	-3.203e+03	-7.321e+04	3.474e+04
57	8 - C.c.	-4.686e+04	4.686e+04	1.176e+01	3.608e+02	-3.738e+00	3.738e+00	-3.795e+03	3.795e+03	1.108e+03	1.124e+03	-9.865e+04	-5.531e+03
58	8 - C.c.	-3.690e+04	3.690e+04	2.264e+01	3.499e+02	-3.721e+00	3.721e+00	-1.332e+03	1.332e+03	1.012e+03	1.210e+03	-8.802e+04	-9.666e+03
59	8 - C.c.	-4.432e+04	4.432e+04	-7.192e+00	2.938e+02	-3.498e+00	3.498e+00	-3.917e+03	3.917e+03	1.038e+03	1.051e+03	-8.660e+04	-3.232e+03
60	8 - C.c.	-3.436e+04	3.436e+04	3.679e+00	2.829e+02	-3.481e+00	3.481e+00	-1.454e+03	1.454e+03	9.416e+02	1.137e+03	-7.598e+04	-7.366e+03
61	8 - C.c.	-1.698e+04	1.698e+04	-6.253e+02	9.979e+02	-3.207e+00	3.207e+00	5.373e+03	-5.373e+03	9.173e+02	9.974e+02	-4.199e+05	-6.465e+04
62	8 - C.c.	-1.444e+04	1.444e+04	-6.443e+02	9.309e+02	-3.000e+00	3.000e+00	5.250e+03	-5.250e+03	8.552e+02	9.358e+02	-4.078e+05	-6.236e+04
63	8 - C.c.	-4.636e+04	4.636e+04	-6.822e+02	1.055e+03	-5.553e+00	5.553e+00	1.871e+03	-1.871e+03	1.621e+03	1.694e+03	-4.578e+05	-6.073e+04
64	8 - C.c.	-3.640e+04	3.640e+04	-6.714e+02	1.044e+03	-5.587e+00	5.587e+00	4.334e+03	-4.334e+03	1.536e+03	1.799e+03	-4.471e+05	-6.486e+04
65	8 - C.c.	-4.382e+04	4.382e+04	-7.012e+02	9.878e+02	-5.313e+00	5.313e+00	1.749e+03	-1.749e+03	1.551e+03	1.621e+03	-4.457e+05	-5.843e+04
66	8 - C.c.	-3.386e+04	3.386e+04	-6.903e+02	9.769e+02	-5.347e+00	5.347e+00	4.212e+03	-4.212e+03	1.466e+03	1.727e+03	-4.351e+05	-6.257e+04
67	8 - C.c.	-6.195e+03	6.195e+03	-6.029e+02	9.754e+02	-3.816e+00	3.816e+00	6.743e+03	-6.743e+03	1.042e+03	1.237e+03	-4.056e+05	-6.549e+04
68	8 - C.c.	-2.775e+04	2.775e+04	-6.478e+02	1.020e+03	-4.049e+00	4.049e+00	4.000e+03	-4.000e+03	1.151e+03	1.266e+03	-4.341e+05	-6.380e+04
69	8 - C.c.	-2.120e+04	2.120e+04	-5.811e+02	9.536e+02	2.972e+00	-2.972e+00	2.378e+03	-2.378e+03	2.779e+02	-2.052e+03	-4.340e+05	-2.416e+04
70	8 - C.c.	-3.648e+03	3.648e+03	-6.218e+02	9.084e+02	-3.995e+00	3.995e+00	6.620e+03	-6.620e+03	1.078e+03	1.307e+03	-3.936e+05	-6.319e+04
71	8 - C.c.	-2.521e+04	2.521e+04	-6.667e+02	9.533e+02	-3.809e+00	3.809e+00	3.878e+03	-3.878e+03	1.081e+03	1.193e+03	-4.221e+05	-6.150e+04
72	8 - C.c.	-1.865e+04	1.865e+04	-6.001e+02	8.866e+02	3.047e+00	-3.047e+00	2.254e+03	-2.254e+03	2.448e+02	-2.064e+03	-4.219e+05	-2.185e+04
73	8 - C.c.	-2.644e+04	2.644e+04	-6.605e+02	1.033e+03	-5.620e+00	5.620e+00	6.796e+03	-6.796e+03	1.451e+03	1.905e+03	-4.365e+05	-6.900e+04
74	8 - C.c.	-2.390e+04	2.390e+04	-6.795e+02	9.660e+02	-5.153e+00	5.153e+00	6.674e+03	-6.674e+03	1.324e+03	1.752e+03	-4.245e+05	-6.670e+04
75	8 - C.c.	-2.090e+04	2.090e+04	-6.313e+02	1.004e+03	-3.880e+00	3.880e+00	4.995e+03	-4.995e+03	1.120e+03	1.197e+03	-4.246e+05	-6.355e+04
76	8 - C.c.	-4.244e+04	4.244e+04	-6.762e+02	1.049e+03	-5.108e+00	5.108e+00	2.249e+03	-2.249e+03	1.475e+03	1.574e+03	-4.531e+05	-6.184e+04
77	8 - C.c.	-3.590e+04	3.590e+04	-6.097e+02	9.822e+02	2.716e+00	-2.716e+00	6.344e+02	-6.344e+02	4.352e+02	-2.056e+03	-4.529e+05	-2.229e+04
78	8 - C.c.	-1.835e+04	1.835e+04	-6.503e+02	9.369e+02	-3.413e+00	3.413e+00	4.872e+03	-4.872e+03	9.932e+02	1.044e+03	-4.125e+05	-6.125e+04
79	8 - C.c.	-3.990e+04	3.990e+04	-6.952e+02	9.818e+02	-4.868e+00	4.868e+00	2.127e+03	-2.127e+03	1.405e+03	1.502e+03	-4.410e+05	-5.954e+04
80	8 - C.c.	-3.335e+04	3.335e+04	-6.286e+02	9.152e+02	2.784e+00	-2.784e+00	5.112e+02	-5.112e+02	4.039e+02	-2.066e+03	-4.408e+05	-1.998e+04
2	9 - C.c.	-9.371e+03	9.371e+03	-2.406e+02	4.086e+02	2.995e+01	-2.995e+01	2.208e+03	-2.208e+03	1.728e+04	-2.776e+04	-6.012e+04	-5.348e+04
3	9 - C.c.	-1.083e+04	1.083e+04	-2.394e+02	4.744e+02	-2.852e+01	2.852e+01	5.808e+03	-5.808e+03	-1.864e+04	2.862e+04	-6.151e+04	-5.169e+04
4	9 - C.c.	-7.885e+03	7.885e+03	-1.288e+02	2.968e+02	3.009e+01	-3.009e+01	1.344e+03	-1.344e+03	1.892e+04	-2.945e+04	-2.131e+04	-5.317e+04
5	9 - C.c.	-9.346e+03	9.346e+03	-1.277e+02	2.957e+02	-2.851e+01	2.851e+01	4.943e+03	-4.943e+03	-1.702e+04	2.700e+04	-2.271e+04	-5.138e+04
	9 - C.c.	-7.133e+03	7.133e+03	-2.024e+02	3.704e+02	9.870e+01	-9.870e+01	-2.288e+03	2.288e+03	5.948e+04	-9.403e+04	-4.507e+04	-5.518e+04

Elem./C.c.	Fx/l	Fx/J	Fy/l	Fy/J	Fz/l	Fz/J	Mx/l	Mx/J	My/l	My/J	Mz/l	Mz/J
6												
El: 9 - C.c:	-1.202e+04	1.202e+04	-1.986e+02	3.666e+02	-9.553e+01	9.553e+01	9.704e+03	-9.704e+03	-6.006e+04	9.350e+04	-4.975e+04	-4.917e+04
7												
El: 9 - C.c:	-6.687e+03	6.687e+03	-1.689e+02	3.369e+02	9.874e+01	-9.874e+01	-2.547e+03	2.547e+03	5.997e+04	-9.453e+04	-3.343e+04	-5.508e+04
8												
El: 9 - C.c:	-1.158e+04	1.158e+04	-1.651e+02	3.331e+02	-9.553e+01	9.553e+01	9.444e+03	-9.444e+03	-5.958e+04	9.301e+04	-3.811e+04	-4.907e+04
9												
El: 9 - C.c:	-9.371e+03	9.371e+03	-2.406e+02	4.086e+02	2.995e+01	-2.995e+01	2.208e+03	-2.208e+03	1.728e+04	-2.776e+04	-6.012e+04	-5.348e+04
10												
El: 9 - C.c:	-1.083e+04	1.083e+04	-2.394e+02	4.074e+02	-2.852e+01	2.852e+01	5.808e+03	-5.808e+03	-1.864e+04	2.862e+04	-6.151e+04	-5.169e+04
11												
El: 9 - C.c:	-7.885e+03	7.885e+03	-1.288e+02	2.968e+02	3.009e+01	-3.009e+01	1.344e+03	-1.344e+03	1.892e+04	-2.945e+04	-2.131e+04	-5.317e+04
12												
El: 9 - C.c:	-9.346e+03	9.346e+03	-1.277e+02	2.957e+02	-2.851e+01	2.851e+01	4.943e+03	-4.943e+03	-1.702e+04	2.700e+04	-2.271e+04	-5.138e+04
13												
El: 9 - C.c:	-7.133e+03	7.133e+03	-2.024e+02	3.704e+02	9.870e+01	-9.870e+01	-2.288e+03	2.288e+03	5.948e+04	-9.403e+04	-4.507e+04	-5.518e+04
14												
El: 9 - C.c:	-1.202e+04	1.202e+04	-1.986e+02	3.666e+02	-9.553e+01	9.553e+01	9.704e+03	-9.704e+03	-6.006e+04	9.350e+04	-4.975e+04	-4.917e+04
15												
El: 9 - C.c:	-6.687e+03	6.687e+03	-1.689e+02	3.369e+02	9.874e+01	-9.874e+01	-2.547e+03	2.547e+03	5.997e+04	-9.453e+04	-3.343e+04	-5.508e+04
16												
El: 9 - C.c:	-1.158e+04	1.158e+04	-1.651e+02	3.331e+02	-9.553e+01	9.553e+01	9.444e+03	-9.444e+03	-5.958e+04	9.301e+04	-3.811e+04	-4.907e+04
17												
El: 9 - C.c:	-3.253e+04	3.253e+04	-1.391e+02	3.071e+02	2.844e+00	-2.844e+00	3.777e+03	-3.777e+03	1.061e+03	-2.056e+03	-7.136e+04	-6.730e+03
18												
El: 9 - C.c:	-1.400e+04	1.400e+04	-1.752e+02	3.432e+02	1.438e+00	-1.438e+00	3.613e+03	-3.613e+03	4.875e+02	-9.909e+02	-4.734e+04	-4.339e+04
19												
El: 9 - C.c:	-9.361e+03	9.361e+03	-1.843e+02	3.523e+02	1.055e+00	-1.055e+00	3.572e+03	-3.572e+03	3.365e+02	-7.058e+02	-4.134e+04	-5.256e+04
20												
El: 9 - C.c:	-1.217e+04	1.217e+04	-2.396e+02	4.580e+02	1.372e+00	-1.372e+00	4.643e+03	-4.643e+03	4.374e+02	-9.176e+02	-5.374e+04	-6.833e+04
37												
El: 9 - C.c:	-9.361e+03	9.361e+03	-1.843e+02	3.523e+02	1.055e+00	-1.055e+00	3.572e+03	-3.572e+03	3.365e+02	-7.058e+02	-4.134e+04	-5.256e+04
38												
El: 9 - C.c:	-4.693e+04	4.693e+04	-1.718e+02	3.902e+02	3.990e+00	-3.990e+00	4.952e+03	-4.952e+03	1.508e+03	-2.904e+03	-9.877e+04	4.166e+02
39												
El: 9 - C.c:	-4.135e+04	4.135e+04	-1.932e+02	4.116e+02	2.324e+00	-2.324e+00	5.249e+03	-5.249e+03	1.306e+03	-2.119e+03	-8.907e+04	-1.677e+04
40												
El: 9 - C.c:	-4.412e+04	4.412e+04	-1.165e+02	2.845e+02	3.711e+00	-3.711e+00	3.880e+03	-3.880e+03	1.416e+03	-2.715e+03	-8.637e+04	1.618e+04
41												
El: 9 - C.c:	-3.855e+04	3.855e+04	-1.379e+02	3.059e+02	2.046e+00	-2.046e+00	4.177e+03	-4.177e+03	1.214e+03	-1.930e+03	-7.667e+04	-9.989e+02
42												
El: 9 - C.c:	1.047e+03	-1.047e+03	-2.630e+02	4.814e+02	4.289e-01	-4.289e-01	4.483e+03	-4.483e+03	1.299e+01	-1.631e+02	-3.556e+04	-9.472e+04
43												
El: 9 - C.c:	-2.539e+04	2.539e+04	-2.161e+02	4.345e+02	1.887e+00	-1.887e+00	4.803e+03	-4.803e+03	7.724e+02	-1.433e+03	-7.192e+04	-4.194e+04
44												
El: 9 - C.c:	-6.138e+03	6.138e+03	-1.922e+02	4.106e+02	2.515e+00	-2.515e+00	3.711e+03	-3.711e+03	5.765e+02	-1.457e+03	-3.633e+04	-6.916e+04
45												
El: 9 - C.c:	3.856e+03	-3.856e+03	-2.078e+02	3.758e+02	5.427e-01	-5.427e-01	3.409e+03	-3.409e+03	-3.179e-01	-1.896e+02	-2.316e+04	-7.896e+04
46												
El: 9 - C.c:	-2.258e+04	2.258e+04	-1.608e+02	3.288e+02	1.608e+00	-1.608e+00	3.732e+03	-3.732e+03	6.807e+02	-1.244e+03	-5.952e+04	-2.617e+04
47												
El: 9 - C.c:	-3.330e+03	3.330e+03	-1.369e+02	3.049e+02	2.288e+00	-2.288e+00	2.637e+03	-2.637e+03	5.017e+02	-1.303e+03	-2.394e+04	-5.339e+04
48												
El: 9 - C.c:	-3.578e+04	3.578e+04	-2.145e+02	4.329e+02	6.501e-01	-6.501e-01	5.546e+03	-5.546e+03	1.101e+03	-1.328e+03	-7.936e+04	-3.395e+04
49												
El: 9 - C.c:	-3.297e+04	3.297e+04	-1.593e+02	3.273e+02	3.581e-01	-3.581e-01	4.475e+03	-4.475e+03	1.006e+03	-1.131e+03	-6.696e+04	-1.818e+04
50												
El: 9 - C.c:	-1.633e+04	1.633e+04	-2.291e+02	4.475e+02	2.109e+00	-2.109e+00	4.638e+03	-4.638e+03	6.239e+02	-1.362e+03	-5.807e+04	-6.035e+04
51												
El: 9 - C.c:	-4.276e+04	4.276e+04	-1.822e+02	4.006e+02	3.187e+00	-3.187e+00	4.958e+03	-4.958e+03	1.305e+03	-2.421e+03	-9.444e+04	-7.563e+03
52												
El: 9 - C.c:	-2.351e+04	2.351e+04	-1.582e+02	3.766e+02	3.718e+00	-3.718e+00	3.876e+03	-3.876e+03	1.049e+03	-2.351e+03	-5.879e+04	-3.480e+04
53												
El: 9 - C.c:	-1.353e+04	1.353e+04	-1.738e+02	3.418e+02	1.792e+00	-1.792e+00	3.566e+03	-3.566e+03	5.229e+02	-1.150e+03	-4.567e+04	-4.458e+04
54												
El: 9 - C.c:	-3.996e+04	3.996e+04	-1.270e+02	2.950e+02	2.908e+00	-2.908e+00	3.886e+03	-3.886e+03	1.214e+03	-2.232e+03	-8.204e+04	8.205e+03
55												
El: 9 - C.c:	-2.071e+04	2.071e+04	-1.029e+02	2.709e+02	3.455e+00	-3.455e+00	2.803e+03	-2.803e+03	9.654e+02	-2.175e+03	-4.640e+04	-1.903e+04
56												
El: 9 - C.c:	-5.486e+04	5.486e+04	-1.577e+02	3.761e+02	4.288e+00	-4.288e+00	5.048e+03	-5.048e+03	1.706e+03	-3.207e+03	-1.097e+05	1.625e+04
57												
El: 9 - C.c:	-4.928e+04	4.928e+04	-1.791e+02	3.975e+02	2.622e+00	-2.622e+00	5.345e+03	-5.345e+03	1.504e+03	-2.422e+03	-9.998e+04	-9.311e+02
58												
El: 9 - C.c:	-5.205e+04	5.205e+04	-1.025e+02	2.705e+02	4.009e+00	-4.009e+00	3.976e+03	-3.976e+03	1.614e+03	-3.018e+03	-9.728e+04	3.202e+04
59												
El: 9 - C.c:	-4.647e+04	4.647e+04	-1.238e+02	2.918e+02	2.344e+00	-2.344e+00	4.273e+03	-4.273e+03	1.412e+03	-2.232e+03	-8.758e+04	1.484e+04
60												
El: 9 - C.c:	-1.898e+04	1.898e+04	-2.910e+03	3.129e+03	4.341e-01	-4.341e-01	3.519e+04	-3.519e+04	-1.411e+03	1.259e+03	-4.242e+05	-6.326e+05
61												
El: 9 - C.c:	-1.617e+04	1.617e+04	-2.855e+03	3.023e+03	1.890e-01	-1.890e-01	3.412e+04	-3.412e+04	-1.497e+03	1.431e+03	-4.118e+05	-6.168e+05
62												
El: 9 - C.c:	-5.374e+04	5.374e+04	-2.842e+03	3.061e+03	3.271e+00	-3.271e+00	3.549e+04	-3.549e+04	-3.066e+02	-8.381e+02	-4.693e+05	-5.638e+05
63												
El: 9 - C.c:	-4.817e+04	4.817e+04	-2.864e+03	3.082e+03	1.625e+00	-1.625e+00	3.579e+04	-3.579e+04	-5.027e+02	-6.626e+01	-4.596e+05	-5.810e+05
64												

Elem./C.c.	Fx/l	Fx/J	Fy/l	Fy/J	Fz/l	Fz/J	Mx/l	Mx/J	My/l	My/J	Mz/l	Mz/J	
El: 65	9 - C.c:	-5.093e+04	5.093e+04	-2.787e+03	2.955e+03	2.992e+00	-2.992e+00	3.442e+04	-3.442e+04	-3.983e+02	-6.488e+02	-4.569e+05	-5.480e+05
El: 66	9 - C.c:	-4.536e+04	4.536e+04	-2.809e+03	2.977e+03	1.347e+00	-1.347e+00	3.472e+04	-3.472e+04	-5.944e+02	1.230e+02	-4.472e+05	-5.652e+05
El: 67	9 - C.c:	-5.771e+03	5.771e+03	-2.934e+03	3.152e+03	1.002e+00	-1.002e+00	3.502e+04	-3.502e+04	-1.533e+03	1.182e+03	-4.060e+05	-6.589e+05
El: 68	9 - C.c:	-3.220e+04	3.220e+04	-2.887e+03	3.105e+03	1.168e+00	-1.168e+00	3.535e+04	-3.535e+04	-1.042e+03	6.332e+02	-4.424e+05	-6.062e+05
El: 69	9 - C.c:	-1.296e+04	1.296e+04	-2.863e+03	3.081e+03	3.171e+00	-3.171e+00	3.425e+04	-3.425e+04	-9.470e+02	-1.629e+02	-4.068e+05	-6.334e+05
El: 70	9 - C.c:	-2.964e+03	2.964e+03	-2.878e+03	3.046e+03	1.132e+00	-1.132e+00	3.395e+04	-3.395e+04	-1.546e+03	1.150e+03	-3.936e+05	-6.432e+05
El: 71	9 - C.c:	-2.939e+04	2.939e+04	-2.831e+03	2.999e+03	8.893e-01	-8.893e-01	3.427e+04	-3.427e+04	-1.134e+03	8.225e+02	-4.300e+05	-5.904e+05
El: 72	9 - C.c:	-1.015e+04	1.015e+04	-2.807e+03	2.975e+03	2.946e+00	-2.946e+00	3.318e+04	-3.318e+04	-1.022e+03	-9.421e+00	-3.944e+05	-6.176e+05
El: 73	9 - C.c:	-4.259e+04	4.259e+04	-2.885e+03	3.104e+03	-1.957e-02	1.957e-02	3.609e+04	-3.609e+04	-6.987e+02	7.056e+02	-4.499e+05	-5.982e+05
El: 74	9 - C.c:	-3.978e+04	3.978e+04	-2.830e+03	2.998e+03	-5.350e-01	5.350e-01	3.502e+04	-3.502e+04	-8.291e+02	1.016e+03	-4.375e+05	-5.824e+05
El: 75	9 - C.c:	-2.315e+04	2.315e+04	-2.900e+03	3.118e+03	1.474e+00	-1.474e+00	3.518e+04	-3.518e+04	-1.170e+03	6.544e+02	-4.286e+05	-6.246e+05
El: 76	9 - C.c:	-4.958e+04	4.958e+04	-2.853e+03	3.071e+03	2.468e+00	-2.468e+00	3.550e+04	-3.550e+04	-5.090e+02	-3.547e+02	-4.649e+05	-5.718e+05
El: 77	9 - C.c:	-3.034e+04	3.034e+04	-2.829e+03	3.047e+03	4.535e+00	-4.535e+00	3.442e+04	-3.442e+04	-4.491e+02	-1.138e+03	-4.293e+05	-5.990e+05
El: 78	9 - C.c:	-2.034e+04	2.034e+04	-2.844e+03	3.012e+03	9.581e-01	-9.581e-01	3.411e+04	-3.411e+04	-1.300e+03	9.652e+02	-4.162e+05	-6.088e+05
El: 79	9 - C.c:	-4.677e+04	4.677e+04	-2.798e+03	2.966e+03	2.189e+00	-2.189e+00	3.443e+04	-3.443e+04	-6.007e+02	-1.655e+02	-4.525e+05	-5.560e+05
El: 80	9 - C.c:	-2.753e+04	2.753e+04	-2.773e+03	2.941e+03	4.332e+02	-4.332e+02	3.334e+04	-3.334e+04	-5.210e+02	-9.952e+02	-4.169e+05	-5.832e+05
El: 2	10 - C.c:	-7.715e+03	7.715e+03	6.016e+00	2.805e+02	-7.018e+01	7.018e+01	-6.895e+02	6.895e+02	1.903e+04	2.287e+04	-2.127e+04	-6.067e+04
El: 3	10 - C.c:	-9.174e+03	9.174e+03	3.805e+00	2.828e+02	3.604e+01	-3.604e+01	-4.930e+03	4.930e+03	-1.768e+04	-3.830e+03	-2.268e+04	-6.059e+04
El: 4	10 - C.c:	-9.539e+03	9.539e+03	1.179e+02	1.686e+02	-3.748e+01	3.748e+01	-1.576e+03	1.576e+03	1.796e+04	4.413e+03	-6.012e+04	4.499e+04
El: 5	10 - C.c:	-1.100e+04	1.100e+04	1.157e+02	1.709e+02	6.871e+01	-6.871e+01	-5.817e+03	5.817e+03	-1.876e+04	-2.226e+04	-6.151e+04	4.505e+04
El: 6	10 - C.c:	-6.638e+03	6.638e+03	4.743e+01	2.391e+02	-1.820e+02	1.820e+02	3.943e+03	-3.943e+03	6.119e+04	4.747e+04	-3.340e+04	-2.382e+04
El: 7	10 - C.c:	-1.152e+04	1.152e+04	3.997e+01	2.466e+02	1.714e+02	-1.714e+02	-1.019e+04	1.019e+04	-6.096e+04	-4.136e+04	-3.809e+04	-2.358e+04
El: 8	10 - C.c:	-7.185e+03	7.185e+03	8.101e+01	2.056e+02	-1.722e+02	1.722e+02	3.677e+03	-3.677e+03	6.088e+04	4.194e+04	-4.505e+04	7.875e+03
El: 9	10 - C.c:	-1.207e+04	1.207e+04	7.354e+01	2.130e+02	1.812e+02	-1.812e+02	-1.045e+04	1.045e+04	-6.128e+04	-6.689e+04	-4.974e+04	8.111e+03
El: 10	10 - C.c:	-7.715e+03	7.715e+03	6.016e+00	2.805e+02	-7.018e+01	7.018e+01	-6.895e+02	6.895e+02	1.903e+04	2.287e+04	-2.127e+04	-6.067e+04
El: 11	10 - C.c:	-9.174e+03	9.174e+03	3.805e+00	2.828e+02	3.604e+01	-3.604e+01	-4.930e+03	4.930e+03	-1.768e+04	-3.830e+03	-2.268e+04	-6.059e+04
El: 12	10 - C.c:	-9.539e+03	9.539e+03	1.179e+02	1.686e+02	-3.748e+01	3.748e+01	-1.576e+03	1.576e+03	1.796e+04	4.413e+03	-6.012e+04	4.499e+04
El: 13	10 - C.c:	-1.100e+04	1.100e+04	1.157e+02	1.709e+02	6.871e+01	-6.871e+01	-5.817e+03	5.817e+03	-1.876e+04	-2.226e+04	-6.151e+04	4.505e+04
El: 14	10 - C.c:	-6.638e+03	6.638e+03	4.743e+01	2.391e+02	-1.820e+02	1.820e+02	3.943e+03	-3.943e+03	6.119e+04	4.747e+04	-3.340e+04	-2.382e+04
El: 15	10 - C.c:	-1.152e+04	1.152e+04	3.997e+01	2.466e+02	1.714e+02	-1.714e+02	-1.019e+04	1.019e+04	-6.096e+04	-4.136e+04	-3.809e+04	-2.358e+04
El: 16	10 - C.c:	-7.185e+03	7.185e+03	8.101e+01	2.056e+02	-1.722e+02	1.722e+02	3.677e+03	-3.677e+03	6.088e+04	4.194e+04	-4.505e+04	7.875e+03
El: 17	10 - C.c:	-1.207e+04	1.207e+04	7.354e+01	2.130e+02	1.812e+02	-1.812e+02	-1.045e+04	1.045e+04	-6.128e+04	-6.689e+04	-4.974e+04	8.111e+03
El: 18	10 - C.c:	-3.253e+04	3.253e+04	1.557e+01	2.710e+02	-4.601e+00	4.601e+00	-3.463e+03	3.463e+03	1.093e+03	1.654e+03	-7.136e+04	-4.886e+03
El: 19	10 - C.c:	-1.399e+04	1.399e+04	5.193e+01	2.346e+02	-1.977e+00	1.977e+00	-3.292e+03	3.292e+03	4.993e+02	6.812e+02	-4.733e+04	-7.204e+03
El: 20	10 - C.c:	-9.360e+03	9.360e+03	6.102e+01	2.255e+02	-1.294e+00	1.294e+00	-3.250e+03	3.250e+03	3.429e+02	4.297e+02	-4.132e+04	-7.783e+03
El: 37	10 - C.c:	-1.217e+04	1.217e+04	7.933e+01	2.932e+02	-1.682e+00	1.682e+00	-4.225e+03	4.225e+03	4.458e+02	5.586e+02	-5.372e+04	-1.012e+04
El: 38	10 - C.c:	-9.360e+03	9.360e+03	6.102e+01	2.255e+02	-1.294e+00	1.294e+00	-3.250e+03	3.250e+03	3.429e+02	4.297e+02	-4.132e+04	-7.783e+03
El: 39	10 - C.c:	-4.692e+04	4.692e+04	1.114e+01	3.614e+02	-6.586e+00	6.586e+00	-4.545e+03	4.545e+03	1.555e+03	2.377e+03	-9.877e+04	-5.772e+03
El: 40	10 - C.c:	-3.511e+04	3.511e+04	2.390e+01	3.486e+02	-5.291e+00	5.291e+00	-4.077e+03	4.077e+03	1.203e+03	1.955e+03	-8.595e+04	-1.098e+04
El: 41	10 - C.c:	-4.411e+04	4.411e+04	-7.163e+00	2.937e+02	-6.230e+00	6.230e+00	-3.570e+03	3.570e+03	1.461e+03	2.258e+03	-8.638e+04	-3.437e+03
El: 42	10 - C.c:	-3.230e+04	3.230e+04	5.592e+00	2.810e+02	-4.937e+00	4.937e+00	-3.102e+03	3.102e+03	1.110e+03	1.837e+03	-7.355e+04	-8.646e+03
El: 43	10 - C.c:	6.457e+02	-6.457e+02	1.063e+02	2.663e+02	3.259e-01	-3.259e-01	-4.129e+03	4.129e+03	-8.761e+00	-1.858e+02	-3.668e+04	-1.109e+04
El: 44	10 - C.c:	-2.498e+04	2.498e+04	5.238e+01	3.201e+02	-3.502e+00	3.502e+00	-4.324e+03	4.324e+03	8.265e+02	1.264e+03	-7.076e+04	-9.171e+03

Elem./C.c.	Fx/I	Fx/J	Fy/I	Fy/J	Fz/I	Fz/J	Mx/I	Mx/J	My/I	My/J	Mz/I	Mz/J
44												
El: 10 - C.c:	-1.725e+04	1.725e+04	1.283e+02	2.443e+02	6.520e-01	-6.520e-01	-5.186e+03	5.186e+03	-1.196e+02	-2.696e+02	-6.986e+04	3.524e+04
45												
El: 10 - C.c:	3.454e+03	-3.454e+03	8.794e+01	1.986e+02	3.405e-01	-3.405e-01	-3.153e+03	3.153e+03	-1.238e+01	-1.909e+02	-2.427e+04	-8.766e+03
46												
El: 10 - C.c:	-2.217e+04	2.217e+04	3.407e+01	2.525e+02	-3.146e+00	3.146e+00	-3.349e+03	3.349e+03	7.331e+02	1.145e+03	-5.836e+04	-6.836e+03
47												
El: 10 - C.c:	-1.444e+04	1.444e+04	1.099e+02	1.766e+02	8.736e-01	-8.736e-01	-4.212e+03	4.212e+03	-1.821e+02	-3.394e+02	-5.746e+04	3.755e+04
48												
El: 10 - C.c:	-2.330e+04	2.330e+04	3.666e+01	3.359e+02	-3.978e+00	3.978e+00	-3.610e+03	3.610e+03	8.485e+02	1.526e+03	-7.313e+04	-1.619e+04
49												
El: 10 - C.c:	-2.050e+04	2.050e+04	1.835e+01	2.682e+02	-3.611e+00	3.611e+00	-2.635e+03	2.635e+03	7.517e+02	1.404e+03	-6.073e+04	-1.385e+04
50												
El: 10 - C.c:	-1.673e+04	1.673e+04	7.219e+01	3.003e+02	-2.266e+00	2.266e+00	-4.286e+03	4.286e+03	6.053e+02	7.473e+02	-5.921e+04	-8.892e+03
51												
El: 10 - C.c:	-4.236e+04	4.236e+04	1.829e+01	3.542e+02	-5.945e+00	5.945e+00	-4.484e+03	4.484e+03	1.379e+03	2.171e+03	-9.329e+04	-6.998e+03
52												
El: 10 - C.c:	-3.462e+04	3.462e+04	9.432e+01	2.782e+02	-1.009e+00	1.009e+00	-5.340e+03	5.340e+03	2.691e+02	3.331e+02	-9.243e+04	3.754e+04
53												
El: 10 - C.c:	-1.392e+04	1.392e+04	5.388e+01	2.327e+02	-1.877e+00	1.877e+00	-3.311e+03	3.311e+03	5.024e+02	6.184e+02	-4.681e+04	-6.558e+03
54												
El: 10 - C.c:	-3.955e+04	3.955e+04	-2.068e-02	2.866e+02	-5.590e+00	5.590e+00	-3.509e+03	3.509e+03	1.285e+03	2.052e+03	-8.089e+04	-4.663e+03
55												
El: 10 - C.c:	-3.181e+04	3.181e+04	7.599e+01	2.106e+02	-7.501e-01	7.501e-01	-4.365e+03	4.365e+03	1.962e+02	2.516e+02	-8.003e+04	3.986e+04
56												
El: 10 - C.c:	-5.461e+04	5.461e+04	-5.027e+00	3.776e+02	-7.668e+00	7.668e+00	-4.605e+03	4.605e+03	1.780e+03	2.797e+03	-1.090e+05	-5.204e+03
57												
El: 10 - C.c:	-4.280e+04	4.280e+04	7.728e+00	3.648e+02	-6.373e+00	6.373e+00	-4.137e+03	4.137e+03	1.429e+03	2.376e+03	-9.617e+04	-1.041e+04
58												
El: 10 - C.c:	-5.180e+04	5.180e+04	-2.333e+01	3.099e+02	-7.312e+00	7.312e+00	-3.629e+03	3.629e+03	1.687e+03	2.679e+03	-9.660e+04	-2.869e+03
59												
El: 10 - C.c:	-3.999e+04	3.999e+04	-1.058e+01	2.971e+02	-6.017e+00	6.017e+00	-3.162e+03	3.162e+03	1.336e+03	2.257e+03	-8.378e+04	-8.077e+03
60												
El: 10 - C.c:	-1.898e+04	1.898e+04	-6.329e+02	1.005e+03	1.255e+01	-1.255e+01	-4.935e+04	4.935e+04	-1.435e+03	-6.060e+03	-4.242e+05	-6.485e+04
61												
El: 10 - C.c:	-1.617e+04	1.617e+04	-6.512e+02	9.378e+02	1.289e+01	-1.289e+01	-4.838e+04	4.838e+04	-1.523e+03	-6.172e+03	-4.118e+05	-6.252e+04
62												
El: 10 - C.c:	-5.373e+04	5.373e+04	-7.011e+02	1.074e+03	7.519e+00	-7.519e+00	-4.967e+04	4.967e+04	-2.909e+02	-4.198e+03	-4.693e+05	-6.051e+04
63												
El: 10 - C.c:	-4.193e+04	4.193e+04	-6.884e+02	1.061e+03	8.770e+00	-8.770e+00	-4.921e+04	4.921e+04	-6.326e+02	-4.603e+03	-4.564e+05	-6.572e+04
64												
El: 10 - C.c:	-5.093e+04	5.093e+04	-7.194e+02	1.006e+03	7.875e+00	-7.875e+00	-4.870e+04	4.870e+04	-3.843e+02	-4.317e+03	-4.569e+05	-5.817e+04
65												
El: 10 - C.c:	-3.912e+04	3.912e+04	-7.067e+02	9.932e+02	9.125e+00	-9.125e+00	-4.823e+04	4.823e+04	-7.260e+02	-4.722e+03	-4.440e+05	-6.338e+04
66												
El: 10 - C.c:	-6.173e+03	6.173e+03	-6.060e+02	9.785e+02	1.353e+01	-1.353e+01	-4.925e+04	4.925e+04	-1.580e+03	-6.496e+03	-4.072e+05	-6.582e+04
67												
El: 10 - C.c:	-3.179e+04	3.179e+04	-6.599e+02	1.032e+03	1.060e+01	-1.060e+01	-4.945e+04	4.945e+04	-1.019e+03	-5.311e+03	-4.412e+05	-6.390e+04
68												
El: 10 - C.c:	-2.407e+04	2.407e+04	-5.840e+02	9.565e+02	1.403e+01	-1.403e+01	-5.030e+04	5.030e+04	-1.707e+03	-6.668e+03	-4.404e+05	-1.945e+04
69												
El: 10 - C.c:	-3.367e+03	3.367e+03	-6.243e+02	9.109e+02	1.361e+01	-1.361e+01	-4.827e+04	4.827e+04	-1.592e+03	-6.535e+03	-3.948e+05	-6.349e+04
70												
El: 10 - C.c:	-2.898e+04	2.898e+04	-6.782e+02	9.648e+02	1.096e+01	-1.096e+01	-4.848e+04	4.848e+04	-1.112e+03	-5.430e+03	-4.289e+05	-6.157e+04
71												
El: 10 - C.c:	-2.126e+04	2.126e+04	-6.023e+02	8.889e+02	1.425e+01	-1.425e+01	-4.933e+04	4.933e+04	-1.769e+03	-6.738e+03	-4.280e+05	-1.713e+04
72												
El: 10 - C.c:	-3.012e+04	3.012e+04	-6.756e+02	1.048e+03	1.002e+01	-1.002e+01	-4.874e+04	4.874e+04	-9.743e+02	-5.008e+03	-4.436e+05	-7.093e+04
73												
El: 10 - C.c:	-2.731e+04	2.731e+04	-6.939e+02	9.805e+02	1.052e+01	-1.052e+01	-4.776e+04	4.776e+04	-1.108e+03	-5.175e+03	-4.312e+05	-6.860e+04
74												
El: 10 - C.c:	-2.355e+04	2.355e+04	-6.401e+02	1.013e+03	1.177e+01	-1.177e+01	-4.941e+04	4.941e+04	-1.219e+03	-5.806e+03	-4.297e+05	-6.363e+04
75												
El: 10 - C.c:	-4.917e+04	4.917e+04	-6.940e+02	1.067e+03	8.160e+00	-8.160e+00	-4.961e+04	4.961e+04	-4.668e+02	-4.404e+03	-4.638e+05	-6.173e+04
76												
El: 10 - C.c:	-4.144e+04	4.144e+04	-6.179e+02	9.904e+02	1.233e+01	-1.233e+01	-5.046e+04	5.046e+04	-1.302e+03	-6.058e+03	-4.630e+05	-1.713e+04
77												
El: 10 - C.c:	-2.074e+04	2.074e+04	-6.584e+02	9.449e+02	1.227e+01	-1.227e+01	-4.844e+04	4.844e+04	-1.353e+03	-5.973e+03	-4.173e+05	-6.129e+04
78												
El: 10 - C.c:	-4.636e+04	4.636e+04	-7.123e+02	9.988e+02	8.515e+00	-8.515e+00	-4.864e+04	4.864e+04	-5.602e+02	-4.523e+03	-4.514e+05	-5.940e+04
79												
El: 10 - C.c:	-3.864e+04	3.864e+04	-6.362e+02	9.228e+02	1.255e+01	-1.255e+01	-4.948e+04	4.948e+04	-1.363e+03	-6.127e+03	-4.505e+05	-1.481e+04
80												

GRUPPO NUMERO: 3 - DESCRIZIONE: CAPRIATA COMPRESSO

Elem./C.c.	Fx/I	Fx/J	Fy/I	Fy/J	Fz/I	Fz/J	Mx/I	Mx/J	My/I	My/J	Mz/I	Mz/J
El: 1 - C.c:	8.474e+03	-8.446e+03	9.823e+02	-9.139e+02	1.604e+02	-1.604e+02	4.423e+02	-4.423e+02	-2.283e+02	-1.949e+04	-4.837e+03	1.214e+05
2												
El: 1 - C.c:	9.542e+03	-9.515e+03	9.968e+02	-9.284e+02	-3.531e+02	3.531e+02	5.619e+02	-5.619e+02	1.551e+03	4.185e+04	-4.641e+03	1.229e+05
3												
El: 1 - C.c:	1.146e+04	-1.143e+04	6.830e+02	-6.146e+02	3.279e+02	-3.279e+02	5.748e+02	-5.748e+02	-1.817e+03	-3.849e+04	7.983e+03	7.176e+04
4												
El: 1 - C.c:	1.250e+04	-1.247e+04	6.973e+02	-6.289e+02	-1.852e+02	1.852e+02	6.928e+02	-6.928e+02	-3.849e+01	2.280e+04	8.174e+03	7.333e+04

Elem./C.c.		Fx/I	Fx/J	Fy/I	Fy/J	Fz/I	Fz/J	Mx/I	Mx/J	My/I	My/J	Mz/I	Mz/J
5													
6	1 - C.c:	8.733e+03	-8.705e+03	8.619e+02	-7.935e+02	7.976e+02	-7.976e+02	3.471e+02	-3.471e+02	-2.721e+03	-9.531e+04	-5.598e+02	1.023e+05
7	1 - C.c:	1.226e+04	-1.223e+04	9.101e+02	-8.417e+02	-9.055e+02	9.055e+02	7.454e+02	-7.454e+02	3.076e+03	1.082e+05	8.861e+01	1.076e+05
8	1 - C.c:	9.629e+03	-9.601e+03	7.721e+02	-7.037e+02	8.479e+02	-8.479e+02	3.869e+02	-3.869e+02	-3.198e+03	-1.010e+05	3.286e+03	8.741e+04
9	1 - C.c:	1.315e+04	-1.312e+04	8.202e+02	-7.519e+02	-8.551e+02	8.551e+02	7.846e+02	-7.846e+02	2.600e+03	1.025e+05	3.933e+03	9.268e+04
10	1 - C.c:	8.474e+03	-8.446e+03	9.823e+02	-9.139e+02	1.604e+02	-1.604e+02	4.423e+02	-4.423e+02	-2.283e+02	-1.949e+04	-4.837e+03	1.214e+05
11	1 - C.c:	9.542e+03	-9.515e+03	9.968e+02	-9.284e+02	-3.531e+02	3.531e+02	5.619e+02	-5.619e+02	1.551e+03	4.185e+04	-4.641e+03	1.229e+05
12	1 - C.c:	1.146e+04	-1.143e+04	6.830e+02	-6.146e+02	3.279e+02	-3.279e+02	5.748e+02	-5.748e+02	-1.817e+03	-3.849e+04	7.983e+03	7.176e+04
13	1 - C.c:	1.250e+04	-1.247e+04	6.973e+02	-6.289e+02	-1.852e+02	1.852e+02	6.928e+02	-6.928e+02	-3.849e+01	2.280e+04	8.174e+03	7.333e+04
14	1 - C.c:	8.733e+03	-8.705e+03	8.619e+02	-7.935e+02	7.976e+02	-7.976e+02	3.471e+02	-3.471e+02	-2.721e+03	-9.531e+04	-5.598e+02	1.023e+05
15	1 - C.c:	1.226e+04	-1.223e+04	9.101e+02	-8.417e+02	-9.055e+02	9.055e+02	7.454e+02	-7.454e+02	3.076e+03	1.082e+05	8.861e+01	1.076e+05
16	1 - C.c:	9.629e+03	-9.601e+03	7.721e+02	-7.037e+02	8.479e+02	-8.479e+02	3.869e+02	-3.869e+02	-3.198e+03	-1.010e+05	3.286e+03	8.741e+04
17	1 - C.c:	1.315e+04	-1.312e+04	8.202e+02	-7.519e+02	-8.551e+02	8.551e+02	7.846e+02	-7.846e+02	2.600e+03	1.025e+05	3.933e+03	9.268e+04
18	1 - C.c:	3.616e+04	-3.613e+04	3.196e+03	-3.128e+03	-3.534e+01	3.534e+01	2.252e+03	-2.252e+03	-2.051e+02	4.548e+03	1.767e+04	3.710e+05
19	1 - C.c:	1.548e+04	-1.545e+04	1.311e+03	-1.242e+03	-1.107e+01	1.107e+01	9.080e+02	-9.080e+02	-1.628e+02	1.523e+03	4.864e+03	1.520e+05
20	1 - C.c:	1.031e+04	-1.028e+04	8.394e+02	-7.710e+02	-4.979e+00	4.979e+00	5.719e+02	-5.719e+02	-1.540e+02	7.660e+02	1.663e+03	9.730e+04
37	1 - C.c:	1.340e+04	-1.336e+04	1.091e+03	-1.002e+03	-6.473e+00	6.473e+00	7.435e+02	-7.435e+02	-2.002e+02	9.958e+02	2.162e+03	1.265e+05
38	1 - C.c:	1.031e+04	-1.028e+04	8.394e+02	-7.710e+02	-4.979e+00	4.979e+00	5.719e+02	-5.719e+02	-1.540e+02	7.660e+02	1.663e+03	9.730e+04
39	1 - C.c:	5.217e+04	-5.214e+04	4.626e+03	-4.537e+03	-5.196e+01	5.196e+01	3.263e+03	-3.263e+03	-2.808e+02	6.667e+03	2.617e+04	5.370e+05
40	1 - C.c:	4.617e+04	-4.613e+04	4.560e+03	-4.471e+03	-5.522e+01	5.522e+01	3.260e+03	-3.260e+03	-3.101e+02	7.097e+03	2.529e+04	5.297e+05
41	1 - C.c:	4.908e+04	-4.906e+04	4.375e+03	-4.306e+03	-5.049e+01	5.049e+01	3.091e+03	-3.091e+03	-2.324e+02	6.438e+03	2.567e+04	5.078e+05
42	1 - C.c:	4.307e+04	-4.305e+04	4.308e+03	-4.240e+03	-5.375e+01	5.375e+01	3.088e+03	-3.088e+03	-2.616e+02	6.868e+03	2.479e+04	5.005e+05
43	1 - C.c:	-1.355e+03	1.391e+03	-5.052e+02	5.941e+02	-9.540e+00	9.540e+00	-4.102e+02	4.102e+02	-1.471e+02	1.320e+03	-8.213e+03	-5.935e+04
44	1 - C.c:	2.815e+04	-2.811e+04	2.687e+03	-2.599e+03	-4.759e+00	4.759e+00	1.894e+03	-1.894e+03	-2.483e+02	8.332e+02	1.253e+04	3.123e+05
45	1 - C.c:	8.895e+03	-8.859e+03	-3.975e+02	4.864e+02	7.490e+00	-7.490e+00	-4.389e+02	4.389e+02	-1.073e+02	-8.133e+02	-1.750e+03	-5.257e+04
46	1 - C.c:	-4.447e+03	4.475e+03	-7.571e+02	8.254e+02	-8.507e+00	8.507e+00	-5.803e+02	5.803e+02	-7.834e+01	1.124e+03	-8.714e+03	-8.854e+04
47	1 - C.c:	2.506e+04	-2.503e+04	2.436e+03	-2.367e+03	-3.294e+00	3.294e+00	1.722e+03	-1.722e+03	-1.998e+02	6.047e+02	1.203e+04	2.831e+05
48	1 - C.c:	5.803e+03	-5.776e+03	-6.493e+02	7.177e+02	8.675e+00	-8.675e+00	-6.110e+02	6.110e+02	-5.512e+01	-1.011e+03	-2.251e+03	-8.176e+04
49	1 - C.c:	4.016e+04	-4.012e+04	4.494e+03	-4.405e+03	-5.847e+01	5.847e+01	3.256e+03	-3.256e+03	-3.395e+02	7.526e+03	2.441e+04	5.224e+05
50	1 - C.c:	3.706e+04	-3.704e+04	4.242e+03	-4.174e+03	-5.699e+01	5.699e+01	3.085e+03	-3.085e+03	-2.918e+02	7.297e+03	2.392e+04	4.932e+05
51	1 - C.c:	1.803e+04	-1.800e+04	1.262e+03	-1.174e+03	-3.089e+01	3.089e+01	8.524e+02	-8.524e+02	-1.958e+02	3.992e+03	3.792e+03	1.459e+05
52	1 - C.c:	4.754e+04	-4.750e+04	4.455e+03	-4.366e+03	-2.750e+01	2.750e+01	3.153e+03	-3.153e+03	-2.891e+02	3.669e+03	2.454e+04	5.176e+05
53	1 - C.c:	2.828e+04	-2.825e+04	1.370e+03	-1.281e+03	-1.281e+01	1.281e+01	8.277e+02	-8.277e+02	-1.709e+02	1.746e+03	1.027e+04	1.527e+05
54	1 - C.c:	1.494e+04	-1.491e+04	1.011e+03	-9.422e+02	-2.939e+01	2.939e+01	6.808e+02	-6.808e+02	-1.496e+02	3.762e+03	3.293e+03	1.167e+05
55	1 - C.c:	4.445e+04	-4.442e+04	4.203e+03	-4.135e+03	-2.603e+01	2.603e+01	2.982e+03	-2.982e+03	-2.406e+02	3.440e+03	2.404e+04	4.884e+05
56	1 - C.c:	2.519e+04	-2.516e+04	1.118e+03	-1.050e+03	-1.161e+01	1.161e+01	6.555e+02	-6.555e+02	-1.204e+02	1.547e+03	9.770e+03	1.235e+05
57	1 - C.c:	6.103e+04	-6.099e+04	5.584e+03	-5.495e+03	-5.092e+01	5.092e+01	3.953e+03	-3.953e+03	-3.103e+02	6.569e+03	3.239e+04	6.485e+05
58	1 - C.c:	5.502e+04	-5.498e+04	5.518e+03	-5.429e+03	-5.418e+01	5.418e+01	3.950e+03	-3.950e+03	-3.395e+02	6.999e+03	3.151e+04	6.412e+05
59	1 - C.c:	5.793e+04	-5.791e+04	5.332e+03	-5.264e+03	-4.946e+01	4.946e+01	3.782e+03	-3.782e+03	-2.618e+02	6.340e+03	3.189e+04	6.193e+05
60	1 - C.c:	5.193e+04	-5.190e+04	5.266e+03	-5.198e+03	-5.272e+01	5.272e+01	3.778e+03	-3.778e+03	-2.911e+02	6.770e+03	3.101e+04	6.120e+05
61	1 - C.c:	2.073e+04	-2.070e+04	1.126e+03	-1.037e+03	7.031e+01	-7.031e+01	8.442e+03	-8.442e+03	-1.133e+04	2.687e+03	-2.062e+04	1.535e+05
62	1 - C.c:	1.764e+04	-1.761e+04	8.739e+02	-8.056e+02	7.176e+01	-7.176e+01	8.271e+03	-8.271e+03	-1.128e+04	2.459e+03	-2.112e+04	1.243e+05
63	1 - C.c:	5.951e+04	-5.947e+04	4.661e+03	-4.572e+03	2.471e+01	-2.471e+01	1.096e+04	-1.096e+04	-1.140e+04	8.363e+03	3.386e+03	5.640e+05

Elem./C.c.		Fx/I	Fx/J	Fy/I	Fy/J	Fz/I	Fz/J	Mx/I	Mx/J	My/I	My/J	Mz/I	Mz/J
El 64	1 - C.c:	5.350e+04	-5.346e+04	4.595e+03	-4.506e+03	2.143e+01	-2.143e+01	1.096e+04	-1.096e+04	-1.143e+04	8.795e+03	2.510e+03	5.567e+05
El 65	1 - C.c:	5.642e+04	-5.639e+04	4.409e+03	-4.341e+03	2.617e+01	-2.617e+01	1.079e+04	-1.079e+04	-1.135e+04	8.135e+03	2.887e+03	5.348e+05
El 66	1 - C.c:	5.041e+04	-5.038e+04	4.343e+03	-4.274e+03	2.290e+01	-2.290e+01	1.079e+04	-1.079e+04	-1.138e+04	8.566e+03	2.011e+03	5.276e+05
El 67	1 - C.c:	5.980e+03	-5.945e+03	-4.706e+02	5.595e+02	6.930e+01	-6.930e+01	7.295e+03	-7.295e+03	-1.126e+04	2.746e+03	-3.099e+04	-3.231e+04
El 68	1 - C.c:	3.548e+04	-3.545e+04	2.722e+03	-2.633e+03	7.191e+01	-7.191e+01	9.593e+03	-9.593e+03	-1.137e+04	2.530e+03	-1.025e+04	3.393e+05
El 69	1 - C.c:	1.623e+04	-1.619e+04	-3.628e+02	4.516e+02	8.850e+01	-8.850e+01	7.269e+03	-7.269e+03	-1.125e+04	3.738e+02	-2.452e+04	-2.553e+04
El 70	1 - C.c:	2.891e+03	-2.863e+03	-7.224e+02	7.908e+02	7.137e+01	-7.137e+01	7.126e+03	-7.126e+03	-1.121e+04	2.441e+03	-3.149e+04	-6.150e+04
El 71	1 - C.c:	3.239e+04	-3.236e+04	2.470e+03	-2.402e+03	7.337e+01	-7.337e+01	9.422e+03	-9.422e+03	-1.132e+04	2.301e+03	-1.074e+04	3.102e+05
El 72	1 - C.c:	1.313e+04	-1.311e+04	-6.146e+02	6.830e+02	8.968e+01	-8.968e+01	7.097e+03	-7.097e+03	-1.120e+04	1.760e+02	-2.502e+04	-5.472e+04
El 73	1 - C.c:	4.749e+04	-4.745e+04	4.528e+03	-4.439e+03	1.816e+01	-1.816e+01	1.096e+04	-1.096e+04	-1.146e+04	9.226e+03	1.634e+03	5.495e+05
El 74	1 - C.c:	4.440e+04	-4.437e+04	4.277e+03	-4.208e+03	1.976e+01	-1.976e+01	1.078e+04	-1.078e+04	-1.142e+04	8.992e+03	1.135e+03	5.203e+05
El 75	1 - C.c:	2.537e+04	-2.533e+04	1.297e+03	-1.208e+03	4.572e+01	-4.572e+01	8.552e+03	-8.552e+03	-1.131e+04	5.691e+03	-1.899e+04	1.729e+05
El 76	1 - C.c:	5.487e+04	-5.484e+04	4.490e+03	-4.401e+03	4.917e+01	-4.917e+01	1.085e+04	-1.085e+04	-1.141e+04	5.365e+03	1.756e+03	5.446e+05
El 77	1 - C.c:	3.561e+04	-3.558e+04	1.405e+03	-1.316e+03	6.881e+01	-6.881e+01	8.537e+03	-8.537e+03	-1.132e+04	2.864e+03	-1.250e+04	1.797e+05
El 78	1 - C.c:	2.227e+04	-2.225e+04	1.045e+03	-9.768e+02	4.732e+01	-4.732e+01	8.380e+03	-8.380e+03	-1.127e+04	5.457e+03	-1.949e+04	1.437e+05
El 79	1 - C.c:	5.178e+04	-5.175e+04	4.238e+03	-4.169e+03	5.064e+01	-5.064e+01	1.068e+04	-1.068e+04	-1.136e+04	5.136e+03	1.257e+03	5.154e+05
El 80	1 - C.c:	3.252e+04	-3.249e+04	1.153e+03	-1.085e+03	7.003e+01	-7.003e+01	8.365e+03	-8.365e+03	-1.127e+04	2.661e+03	-1.300e+04	1.505e+05
El 2	2 - C.c:	8.787e+03	-8.775e+03	-9.897e+02	1.019e+03	-4.126e+01	4.126e+01	2.090e+02	-2.090e+02	1.336e+04	-1.121e+04	1.552e+04	-6.796e+04
El 3	2 - C.c:	9.540e+03	-9.528e+03	-9.797e+02	1.009e+03	-1.800e+02	1.800e+02	-3.982e+02	3.982e+02	-2.524e+04	3.463e+04	9.959e+03	-6.188e+04
El 4	2 - C.c:	1.017e+04	-1.016e+04	-5.668e+02	5.958e+02	1.701e+02	-1.701e+02	2.137e+02	-2.137e+02	2.550e+04	-3.438e+04	-6.616e+03	-2.374e+04
El 5	2 - C.c:	1.089e+04	-1.088e+04	-5.569e+02	5.860e+02	2.820e+01	-2.820e+01	-3.940e+02	3.940e+02	-1.343e+04	1.195e+04	-1.213e+04	-1.771e+04
El 6	2 - C.c:	8.848e+03	-8.837e+03	-8.523e+02	8.813e+02	2.165e+02	-2.165e+02	9.497e+02	-9.497e+02	6.460e+04	-7.591e+04	1.371e+04	-5.898e+04
El 7	2 - C.c:	1.133e+04	-1.132e+04	-8.188e+02	8.479e+02	-2.418e+02	2.418e+02	-1.091e+03	1.091e+03	-6.356e+04	7.619e+04	-4.863e+03	-3.866e+04
El 8	2 - C.c:	9.263e+03	-9.252e+03	-7.254e+02	7.545e+02	2.799e+02	-2.799e+02	9.511e+02	-9.511e+02	6.824e+04	-8.286e+04	7.072e+03	-4.571e+04
El 9	2 - C.c:	1.174e+04	-1.172e+04	-6.920e+02	7.211e+02	-1.793e+02	1.793e+02	-1.089e+03	1.089e+03	-6.002e+04	6.938e+04	-1.149e+04	-2.541e+04
El 10	2 - C.c:	8.787e+03	-8.775e+03	-9.897e+02	1.019e+03	-4.126e+01	4.126e+01	2.090e+02	-2.090e+02	1.336e+04	-1.121e+04	1.552e+04	-6.796e+04
El 11	2 - C.c:	9.540e+03	-9.528e+03	-9.797e+02	1.009e+03	-1.800e+02	1.800e+02	-3.982e+02	3.982e+02	-2.524e+04	3.463e+04	9.959e+03	-6.188e+04
El 12	2 - C.c:	1.017e+04	-1.016e+04	-5.668e+02	5.958e+02	1.701e+02	-1.701e+02	2.137e+02	-2.137e+02	2.550e+04	-3.438e+04	-6.616e+03	-2.374e+04
El 13	2 - C.c:	1.089e+04	-1.088e+04	-5.569e+02	5.860e+02	2.820e+01	-2.820e+01	-3.940e+02	3.940e+02	-1.343e+04	1.195e+04	-1.213e+04	-1.771e+04
El 14	2 - C.c:	8.848e+03	-8.837e+03	-8.523e+02	8.813e+02	2.165e+02	-2.165e+02	9.497e+02	-9.497e+02	6.460e+04	-7.591e+04	1.371e+04	-5.898e+04
El 15	2 - C.c:	1.133e+04	-1.132e+04	-8.188e+02	8.479e+02	-2.418e+02	2.418e+02	-1.091e+03	1.091e+03	-6.356e+04	7.619e+04	-4.863e+03	-3.866e+04
El 16	2 - C.c:	9.263e+03	-9.252e+03	-7.254e+02	7.545e+02	2.799e+02	-2.799e+02	9.511e+02	-9.511e+02	6.824e+04	-8.286e+04	7.072e+03	-4.571e+04
El 17	2 - C.c:	1.174e+04	-1.172e+04	-6.920e+02	7.211e+02	-1.793e+02	1.793e+02	-1.089e+03	1.089e+03	-6.002e+04	6.938e+04	-1.149e+04	-2.541e+04
El 18	2 - C.c:	3.367e+04	-3.366e+04	-3.018e+03	3.047e+03	-7.493e+01	7.493e+01	-9.526e+02	9.526e+02	-4.187e+03	8.100e+03	3.172e+04	-1.901e+05
El 19	2 - C.c:	1.446e+04	-1.445e+04	-1.223e+03	1.252e+03	-2.733e+01	2.733e+01	-2.742e+02	2.742e+02	-1.531e+03	2.959e+03	7.880e+03	-7.248e+04
El 20	2 - C.c:	9.659e+03	-9.647e+03	-7.737e+02	8.028e+02	-1.542e+01	1.542e+01	-1.046e+02	1.046e+02	-8.665e+02	1.672e+03	1.920e+03	-4.308e+04
El 37	2 - C.c:	1.256e+04	-1.254e+04	-1.006e+03	1.044e+03	-2.005e+01	2.005e+01	-1.360e+02	1.360e+02	-1.126e+03	2.173e+03	2.497e+03	-5.601e+04
El 38	2 - C.c:	9.659e+03	-9.647e+03	-7.737e+02	8.028e+02	-1.542e+01	1.542e+01	-1.046e+02	1.046e+02	-8.665e+02	1.672e+03	1.920e+03	-4.308e+04
El 39	2 - C.c:	4.857e+04	-4.856e+04	-4.372e+03	4.410e+03	-1.093e+02	1.093e+02	-1.408e+03	1.408e+03	-6.105e+03	1.181e+04	4.720e+04	-2.765e+05
El 40	2 - C.c:	4.256e+04	-4.254e+04	-4.438e+03	4.476e+03	-1.122e+02	1.122e+02	-1.240e+03	1.240e+03	-6.267e+03	1.213e+04	7.942e+04	-3.122e+05
El 41	2 - C.c:	4.567e+04	-4.566e+04	-4.140e+03	4.169e+03	-1.047e+02	1.047e+02	-1.377e+03	1.377e+03	-5.846e+03	1.131e+04	4.662e+04	-2.636e+05
El 42	2 - C.c:	3.966e+04	-3.965e+04	-4.206e+03	4.235e+03	-1.076e+02	1.076e+02	-1.209e+03	1.209e+03	-6.008e+03	1.163e+04	7.885e+04	-2.992e+05
El 2 - C.c:	-2.059e+03	2.074e+03	5.641e+02	-5.263e+02	-1.794e+01	1.794e+01	4.021e+02	-4.021e+02	-1.073e+03	2.010e+03	-3.022e+04	5.869e+04	

Elem./C.c.		Fx/I	Fx/J	Fy/I	Fy/J	Fz/I	Fz/J	Mx/I	Mx/J	My/I	My/J	Mz/I	Mz/J
43													
44	2 - C.c:	2.717e+04	-2.716e+04	-2.576e+03	2.613e+03	-2.332e+01	2.332e+01	-6.727e+02	6.727e+02	-1.299e+03	2.517e+03	3.522e+04	-1.707e+05
45	2 - C.c:	8.206e+03	-8.191e+03	6.754e+02	-6.376e+02	-3.388e+00	3.388e+00	3.263e+02	-3.263e+02	-9.969e+01	2.766e+02	-7.890e+04	1.132e+05
46	2 - C.c:	-4.957e+03	4.969e+03	7.962e+02	-7.671e+02	-1.374e+01	1.374e+01	4.325e+02	-4.325e+02	-8.668e+02	1.584e+03	-3.079e+04	7.161e+04
47	2 - C.c:	2.427e+04	-2.426e+04	-2.344e+03	2.373e+03	-1.871e+01	1.871e+01	-6.413e+02	6.413e+02	-1.040e+03	2.017e+03	3.464e+04	-1.578e+05
48	2 - C.c:	5.309e+03	-5.297e+03	9.075e+02	-8.785e+02	8.938e-01	-8.938e-01	3.560e+02	-3.560e+02	1.110e+02	-1.577e+02	-7.948e+04	1.261e+05
49	2 - C.c:	3.655e+04	-3.653e+04	-4.504e+03	4.542e+03	-1.151e+02	1.151e+02	-1.073e+03	1.073e+03	-6.429e+03	1.244e+04	1.116e+05	-3.478e+05
50	2 - C.c:	3.365e+04	-3.364e+04	-4.272e+03	4.301e+03	-1.105e+02	1.105e+02	-1.041e+03	1.041e+03	-6.170e+03	1.194e+04	1.111e+05	-3.349e+05
51	2 - C.c:	1.595e+04	-1.593e+04	-1.119e+03	1.157e+03	-6.136e+01	6.136e+01	-2.352e+02	2.352e+02	-3.441e+03	6.646e+03	-7.875e+03	-5.156e+04
52	2 - C.c:	4.518e+04	-4.516e+04	-4.259e+03	4.297e+03	-6.793e+01	6.793e+01	-1.309e+03	1.309e+03	-3.788e+03	7.335e+03	5.757e+04	-2.810e+05
53	2 - C.c:	2.621e+04	-2.620e+04	-1.008e+03	1.046e+03	-4.529e+01	4.529e+01	-2.985e+02	2.985e+02	-2.202e+03	4.567e+03	-5.652e+04	2.894e+03
54	2 - C.c:	1.305e+04	-1.304e+04	-8.871e+02	9.161e+02	-5.674e+01	5.674e+01	-2.038e+02	2.038e+02	-3.182e+03	6.144e+03	-8.451e+03	-3.863e+04
55	2 - C.c:	4.228e+04	-4.227e+04	-4.027e+03	4.056e+03	-6.332e+01	6.332e+01	-1.277e+03	1.277e+03	-3.529e+03	6.836e+03	5.699e+04	-2.680e+05
56	2 - C.c:	2.332e+04	-2.330e+04	-7.760e+02	8.050e+02	-4.099e+01	4.099e+01	-2.686e+02	2.686e+02	-1.990e+03	4.131e+03	-5.710e+04	1.582e+04
57	2 - C.c:	5.734e+04	-5.733e+04	-5.314e+03	5.352e+03	-1.112e+02	1.112e+02	-1.730e+03	1.730e+03	-6.208e+03	1.202e+04	6.683e+04	-3.453e+05
58	2 - C.c:	5.133e+04	-5.131e+04	-5.380e+03	5.418e+03	-1.142e+02	1.142e+02	-1.562e+03	1.562e+03	-6.370e+03	1.233e+04	9.906e+04	-3.810e+05
59	2 - C.c:	5.444e+04	-5.443e+04	-5.082e+03	5.111e+03	-1.066e+02	1.066e+02	-1.699e+03	1.699e+03	-5.949e+03	1.152e+04	6.625e+04	-3.324e+05
60	2 - C.c:	4.843e+04	-4.842e+04	-5.148e+03	5.177e+03	-1.096e+02	1.096e+02	-1.531e+03	1.531e+03	-6.111e+03	1.183e+04	9.848e+04	-3.681e+05
61	2 - C.c:	1.988e+04	-1.987e+04	-9.875e+02	1.025e+03	-2.344e+01	2.344e+01	1.949e+03	-1.949e+03	-1.433e+03	2.657e+03	-3.291e+04	-1.965e+04
62	2 - C.c:	1.698e+04	-1.697e+04	-7.554e+02	7.844e+02	-1.885e+01	1.885e+01	1.981e+03	-1.981e+03	-1.175e+03	2.159e+03	-3.348e+04	-6.722e+03
63	2 - C.c:	5.590e+04	-5.588e+04	-4.354e+03	4.392e+03	-1.128e+02	1.128e+02	6.777e+02	-6.777e+02	-6.416e+03	1.230e+04	1.180e+04	-2.402e+05
64	2 - C.c:	4.988e+04	-4.987e+04	-4.420e+03	4.458e+03	-1.157e+02	1.157e+02	8.450e+02	-8.450e+02	-6.579e+03	1.262e+04	4.402e+04	-2.758e+05
65	2 - C.c:	5.300e+04	-5.299e+04	-4.122e+03	4.151e+03	-1.081e+02	1.081e+02	7.090e+02	-7.090e+02	-6.157e+03	1.180e+04	1.122e+04	-2.272e+05
66	2 - C.c:	4.699e+04	-4.697e+04	-4.188e+03	4.217e+03	-1.111e+02	1.111e+02	8.763e+02	-8.763e+02	-6.320e+03	1.212e+04	4.345e+04	-2.629e+05
67	2 - C.c:	5.271e+03	-5.255e+03	5.825e+02	-5.447e+02	-1.917e+01	1.917e+01	2.481e+03	-2.481e+03	-1.167e+03	2.168e+03	-6.564e+04	9.507e+04
68	2 - C.c:	3.450e+04	-3.448e+04	-2.557e+03	2.595e+03	-2.679e+01	2.679e+01	1.413e+03	-1.413e+03	-1.610e+03	3.009e+03	-1.805e+02	-1.344e+05
69	2 - C.c:	1.553e+04	-1.552e+04	6.937e+02	-6.560e+02	-3.444e+00	3.444e+00	2.403e+03	-2.403e+03	-1.283e+02	3.082e+02	-1.143e+05	1.496e+05
70	2 - C.c:	2.376e+03	-2.364e+03	8.146e+02	-7.856e+02	-1.376e+01	1.376e+01	2.511e+03	-2.511e+03	-8.286e+02	1.547e+03	-6.622e+04	1.080e+05
71	2 - C.c:	3.160e+04	-3.159e+04	-2.325e+03	2.354e+03	-2.218e+01	2.218e+01	1.444e+03	-1.444e+03	-1.351e+03	2.510e+03	-7.567e+02	-1.214e+05
72	2 - C.c:	1.264e+04	-1.262e+04	9.259e+02	-8.968e+02	8.375e-01	-8.375e-01	2.433e+03	-2.433e+03	8.236e+01	-1.261e+02	-1.149e+05	1.625e+05
73	2 - C.c:	4.387e+04	-4.385e+04	-4.486e+03	4.523e+03	-1.187e+02	1.187e+02	1.012e+03	-1.012e+03	-6.742e+03	1.294e+04	7.625e+04	-3.115e+05
74	2 - C.c:	4.097e+04	-4.096e+04	-4.253e+03	4.282e+03	-1.140e+02	1.140e+02	1.043e+03	-1.043e+03	-6.478e+03	1.243e+04	7.567e+04	-2.985e+05
75	2 - C.c:	2.327e+04	-2.326e+04	-1.101e+03	1.139e+03	-6.488e+01	6.488e+01	1.850e+03	-1.850e+03	-3.755e+03	7.143e+03	-4.327e+04	-1.520e+04
76	2 - C.c:	5.251e+04	-5.249e+04	-4.241e+03	4.278e+03	-7.140e+01	7.140e+01	7.770e+02	-7.770e+02	-4.099e+03	7.828e+03	2.217e+04	-2.446e+05
77	2 - C.c:	3.354e+04	-3.353e+04	-9.897e+02	1.027e+03	-4.504e+01	4.504e+01	1.777e+03	-1.777e+03	-2.261e+03	4.613e+03	-9.196e+04	3.929e+04
78	2 - C.c:	2.038e+04	-2.036e+04	-8.687e+02	8.978e+02	-6.019e+01	6.019e+01	1.881e+03	-1.881e+03	-3.491e+03	6.634e+03	-4.385e+04	-2.269e+03
79	2 - C.c:	4.961e+04	-4.960e+04	-4.009e+03	4.038e+03	-6.680e+01	6.680e+01	8.083e+02	-8.083e+02	-3.840e+03	7.328e+03	2.159e+04	-2.317e+05
80	2 - C.c:	3.064e+04	-3.063e+04	-7.576e+02	7.866e+02	-4.070e+01	4.070e+01	1.807e+03	-1.807e+03	-2.041e+03	4.167e+03	-9.254e+04	5.222e+04
2	3 - C.c:	7.716e+03	-7.688e+03	7.922e+02	-7.239e+02	5.361e+02	-5.361e+02	-2.248e+02	2.248e+02	-2.093e+03	-6.380e+04	-5.514e+03	9.868e+04
3	3 - C.c:	8.347e+03	-8.320e+03	7.956e+02	-7.273e+02	-4.951e+02	4.951e+02	-4.693e+02	4.693e+02	2.016e+03	5.883e+04	-5.446e+03	9.903e+04
4	3 - C.c:	1.054e+04	-1.051e+04	6.714e+02	-6.030e+02	5.881e+02	-5.881e+02	-2.544e+02	2.544e+02	-2.573e+03	-6.971e+04	7.314e+03	7.100e+04
5	3 - C.c:	1.114e+04	-1.111e+04	6.748e+02	-6.064e+02	-4.445e+02	4.445e+02	-4.993e+02	4.993e+02	1.543e+03	5.309e+04	7.383e+03	7.135e+04
6	3 - C.c:	8.447e+03	-8.420e+03	7.477e+02	-6.793e+02	1.757e+03	-1.757e+03	4.837e+01	-4.837e+01	-7.009e+03	-2.089e+05	-1.083e+03	8.878e+04

			Fx/I	Fx/J	Fy/I	Fy/J	Fz/I	Fz/J	Mx/I	Mx/J	My/I	My/J	Mz/I	Mz/J
7	3	C-C:	1.046e+04	-1.043e+04	7.583e+02	-6.900e+02	-1.664e+03	1.664e+03	-7.635e+02	7.635e+02	6.545e+03	1.980e+05	-8.657e+02	8.987e+04
8	3	C-C:	9.294e+03	-9.267e+03	7.114e+02	-6.431e+02	1.773e+03	-1.773e+03	3.951e+01	-3.951e+01	-7.153e+03	-2.107e+05	2.765e+03	8.047e+04
9	3	C-C:	1.130e+04	-1.127e+04	7.221e+02	-6.537e+02	-1.649e+03	1.649e+03	-7.725e+02	7.725e+02	6.403e+03	1.963e+05	2.983e+03	8.156e+04
10	3	C-C:	7.716e+03	-7.688e+03	7.922e+02	-7.239e+02	5.361e+02	-5.361e+02	-2.248e+02	2.248e+02	-2.093e+03	-6.380e+04	-5.514e+03	9.868e+04
11	3	C-C:	8.347e+03	-8.320e+03	7.956e+02	-7.273e+02	-4.951e+02	4.951e+02	-4.693e+02	4.693e+02	2.016e+03	5.883e+04	-5.446e+03	9.903e+04
12	3	C-C:	1.054e+04	-1.051e+04	6.714e+02	-6.030e+02	5.881e+02	-5.881e+02	-2.544e+02	2.544e+02	-2.573e+03	-6.971e+04	7.314e+03	7.100e+04
13	3	C-C:	1.114e+04	-1.111e+04	6.748e+02	-6.064e+02	-4.445e+02	4.445e+02	-4.993e+02	4.993e+02	1.543e+03	5.309e+04	7.383e+03	7.135e+04
14	3	C-C:	8.447e+03	-8.420e+03	7.477e+02	-6.793e+02	1.757e+03	-1.757e+03	4.837e+01	-4.837e+01	-7.009e+03	-2.089e+05	-1.083e+03	8.878e+04
15	3	C-C:	1.046e+04	-1.043e+04	7.583e+02	-6.900e+02	-1.664e+03	1.664e+03	-7.635e+02	7.635e+02	6.545e+03	1.980e+05	-8.657e+02	8.987e+04
16	3	C-C:	9.294e+03	-9.267e+03	7.114e+02	-6.431e+02	1.773e+03	-1.773e+03	3.951e+01	-3.951e+01	-7.153e+03	-2.107e+05	2.765e+03	8.047e+04
17	3	C-C:	1.130e+04	-1.127e+04	7.221e+02	-6.537e+02	-1.649e+03	1.649e+03	-7.725e+02	7.725e+02	6.403e+03	1.963e+05	2.983e+03	8.156e+04
18	3	C-C:	3.104e+04	-3.101e+04	2.703e+03	-2.634e+03	1.895e+02	-1.895e+02	-1.872e+03	1.872e+03	-8.404e+02	-2.245e+04	1.432e+04	3.137e+05
19	3	C-C:	1.360e+04	-1.358e+04	1.127e+03	-1.058e+03	7.340e+01	-7.340e+01	-6.618e+02	6.618e+02	-3.755e+02	-8.645e+03	3.606e+03	1.307e+05
20	3	C-C:	9.244e+03	-9.217e+03	7.328e+02	-6.644e+02	4.441e+01	-4.441e+01	-3.594e+02	3.594e+02	-2.609e+02	-5.197e+03	9.261e+02	8.494e+04
37	3	C-C:	1.202e+04	-1.198e+04	9.527e+02	-8.638e+02	5.773e+01	-5.773e+01	-4.673e+02	4.673e+02	-3.392e+02	-6.756e+03	1.204e+03	1.104e+05
38	3	C-C:	9.244e+03	-9.217e+03	7.328e+02	-6.644e+02	4.441e+01	-4.441e+01	-3.594e+02	3.594e+02	-2.609e+02	-5.197e+03	9.261e+02	8.494e+04
39	3	C-C:	4.471e+04	-4.467e+04	3.907e+03	-3.819e+03	2.755e+02	-2.755e+02	-2.736e+03	2.736e+03	-1.212e+03	-3.265e+04	2.130e+04	4.535e+05
40	3	C-C:	3.964e+04	-3.960e+04	3.852e+03	-3.763e+03	2.775e+02	-2.775e+02	-2.737e+03	2.737e+03	-1.254e+03	-3.285e+04	2.061e+04	4.474e+05
41	3	C-C:	4.194e+04	-4.191e+04	3.688e+03	-3.619e+03	2.621e+02	-2.621e+02	-2.628e+03	2.628e+03	-1.132e+03	-3.108e+04	2.102e+04	4.280e+05
42	3	C-C:	3.886e+04	-3.684e+04	3.632e+03	-3.564e+03	2.641e+02	-2.641e+02	-2.629e+03	2.629e+03	-1.174e+03	-3.129e+04	2.033e+04	4.219e+05
43	3	C-C:	-3.456e+02	3.815e+02	-3.796e+02	4.684e+02	5.014e+01	-5.014e+01	5.935e+02	-5.935e+02	-2.213e+01	-6.140e+03	-7.451e+03	-

Elem.C.C.		Fx/I	Fx/J	Fy/I	Fy/J	Fz/I	Fz/J	Mx/I	Mx/J	My/I	My/J	Mz/I	Mz/J
65	3 - C.c:	4.335e+04	-4.332e+04	3.656e+03	-3.588e+03	2.237e+02	-2.237e+02	-3.221e+03	3.221e+03	-2.175e+02	-2.728e+04	-2.524e+03	4.477e+05
66		6.128e+03	-6.092e+03	-3.559e+02	4.448e+02	1.462e+01	-1.462e+01	6.341e+00	-6.341e+00	9.255e+02	-2.722e+03	-3.031e+04	-1.890e+04
67		3.088e+04	-3.084e+04	2.309e+03	-2.220e+03	2.265e+01	-2.265e+01	-2.122e+03	2.122e+03	3.087e+02	-3.093e+03	-1.299e+04	2.913e+05
68	3 - C.c:	1.471e+04	-1.467e+04	-2.546e+02	3.435e+02	5.176e+01	-5.176e+01	2.728e+01	-2.728e+01	8.329e+02	-7.194e+03	-2.455e+04	-1.221e+04
69		3.352e+03	-3.325e+03	-5.758e+02	6.442e+02	2.794e+00	-2.794e+00	1.159e+02	-1.159e+02	1.003e+03	-1.346e+03	-3.059e+04	-4.439e+04
70		2.810e+04	-2.808e+04	2.089e+03	-2.021e+03	9.281e+00	-9.281e+00	-2.014e+03	2.014e+03	3.889e+02	-1.530e+03	-1.327e+04	2.658e+05
71	3 - C.c:	1.194e+04	-1.191e+04	-4.744e+02	5.428e+02	3.835e+01	-3.835e+01	1.355e+02	-1.355e+02	9.152e+02	-5.629e+03	-2.482e+04	-3.768e+04
72		4.105e+04	-4.102e+04	3.821e+03	-3.732e+03	2.392e+02	-2.392e+02	-3.329e+03	3.329e+03	-3.406e+02	-2.906e+04	-2.934e+03	4.671e+05
73		3.828e+04	-3.825e+04	3.601e+03	-3.532e+03	2.260e+02	-2.260e+02	-3.222e+03	3.222e+03	-2.697e+02	-2.751e+04	-3.212e+03	4.416e+05
74	3 - C.c:	2.248e+04	-2.245e+04	1.122e+03	-1.033e+03	1.206e+02	-1.206e+02	-1.131e+03	1.131e+03	4.921e+02	-1.531e+04	-2.027e+04	1.526e+05
75		4.722e+04	-4.719e+04	3.786e+03	-3.697e+03	1.315e+02	-1.315e+02	-3.257e+03	3.257e+03	-1.281e+02	-1.604e+04	-2.947e+03	4.629e+05
76		3.106e+04	-3.102e+04	1.222e+03	-1.133e+03	1.627e+02	-1.627e+02	-1.107e+03	1.107e+03	3.758e+02	-2.037e+04	-1.451e+04	1.593e+05
77	3 - C.c:	1.971e+04	-1.968e+04	9.017e+02	-8.333e+02	1.075e+02	-1.075e+02	-1.024e+03	1.024e+03	5.630e+02	-1.377e+04	-2.054e+04	1.272e+05
78		4.445e+04	-4.442e+04	3.567e+03	-3.498e+03	1.182e+02	-1.182e+02	-3.149e+03	3.149e+03	-4.791e+01	-1.448e+04	-3.225e+03	4.374e+05
79		2.828e+04	-2.825e+04	1.002e+03	-9.341e+02	1.493e+02	-1.493e+02	-9.986e+02	9.986e+02	4.586e+02	-1.881e+04	-1.479e+04	1.338e+05
80	4 - C.c:	8.209e+03	-8.197e+03	-7.978e+02	8.269e+02	2.896e+02	-2.896e+02	6.340e+02	-6.340e+02	3.085e+04	-4.597e+04	6.615e+03	-4.904e+04
2		8.037e+03	-8.026e+03	-7.911e+02	8.201e+02	-2.204e+02	2.204e+02	-7.873e+02	7.873e+02	-2.720e+04	3.871e+04	5.497e+03	-4.757e+04
3		9.677e+03	-9.665e+03	-5.470e+02	5.761e+02	3.376e+02	-3.376e+02	-1.969e+02	1.969e+02	3.377e+04	-5.140e+04	-6.488e+03	-2.284e+04
4	4 - C.c:	9.474e+03	-9.462e+03	-5.405e+02	5.696e+02	-1.720e+02	1.720e+02	-1.620e+03	1.620e+03	-2.427e+04	3.325e+04	-7.553e+03	-2.143e+04
5		9.393e+03	-9.381e+03	-7.160e+02	7.450e+02	8.793e+02	-8.793e+02	1.917e+03	-1.917e+03	9.772e+04	-1.436e+05	2.612e+03	-4.076e+04
6		8.749e+03	-8.737e+03	-6.946e+02	7.236e+02	-8.027e+02	8.027e+02	-2.786e+03	2.786e+03	-9.434e+04	1.363e+05	-7.880e+02	-3.624e+04
7	4 - C.c:	9.833e+03	-9.822e+03	-6.407e+02	6.698e+02	8.937e+02	-8.937e+02	1.667e+03	-1.667e+03	9.860e+04	-1.453e+05	-1.319e+03	-3.290e+04
8		9.180e+03	-9.168e+03	-6.194e+02	6.485e+02	-7.882e+02	7.882e+02	-3.035e+03	3.035e+03	-9.346e+04	1.346e+05	-4.703e+03	-2.840e+04
9		8.209e+03	-8.197e+03	-7.978e+02	8.269e+02	2.896e+02	-2.896e+02	6.340e+02	-6.340e+02	3.085e+04	-4.597e+04	6.615e+03	-4.904e+04
10	4 - C.c:	8.037e+03	-8.026e+03	-7.911e+02	8.201e+02	-2.204e+02	2.204e+02	-7.873e+02	7.873e+02	-2.720e+04	3.871e+04	5.497e+03	-4.757e+04
11		9.677e+03	-9.665e+03	-5.470e+02	5.761e+02	3.376e+02	-3.376e+02	-1.969e+02	1.969e+02	3.377e+04	-5.140e+04	-6.488e+03	-2.284e+04
12		9.474e+03	-9.462e+03	-5.405e+02	5.696e+02	-1.720e+02	1.720e+02	-1.620e+03	1.620e+03	-2.427e+04	3.325e+04	-7.553e+03	-2.143e+04
13	4 - C.c:	9.393e+03	-9.381e+03	-7.160e+02	7.450e+02	8.793e+02	-8.793e+02	1.917e+03	-1.917e+03	9.772e+04	-1.436e+05	2.612e+03	-4.076e+04
14		8.749e+03	-8.737e+03	-6.946e+02	7.236e+02	-8.027e+02	8.027e+02	-2.786e+03	2.786e+03	-9.434e+04	1.363e+05	-7.880e+02	-3.624e+04
15		9.833e+03	-9.822e+03	-6.407e+02	6.698e+02	8.937e+02	-8.937e+02	1.667e+03	-1.667e+03	9.860e+04	-1.453e+05	-1.319e+03	-3.290e+04
16	4 - C.c:	9.180e+03	-9.168e+03	-6.194e+02	6.485e+02	-7.882e+02	7.882e+02	-3.035e+03	3.035e+03	-9.346e+04	1.346e+05	-4.703e+03	-2.840e+04
17		8.209e+03	-8.197e+03	-7.978e+02	8.269e+02	2.896e+02	-2.896e+02	6.340e+02	-6.340e+02	3.085e+04	-4.597e+04	6.615e+03	-4.904e+04
18		8.037e+03	-8.026e+03	-7.911e+02	8.201e+02	-2.204e+02	2.204e+02	-7.873e+02	7.873e+02	-2.720e+04	3.871e+04	5.497e+03	-4.757e+04
19	4 - C.c:	9.677e+03	-9.665e+03	-5.470e+02	5.761e+02	3.376e+02	-3.376e+02	-1.969e+02	1.969e+02	3.377e+04	-5.140e+04	-6.488e+03	-2.284e+04
20		9.474e+03	-9.462e+03	-5.405e+02	5.696e+02	-1.720e+02	1.720e+02	-1.620e+03	1.620e+03	-2.427e+04	3.325e+04	-7.553e+03	-2.143e+04
37		9.393e+03	-9.381e+03	-7.160e+02	7.450e+02	8.793e+02	-8.793e+02	1.917e+03	-1.917e+03	9.772e+04	-1.436e+05	2.612e+03	-4.076e+04
38	4 - C.c:	8.749e+03	-8.737e+03	-6.946e+02	7.236e+02	-8.027e+02	8.027e+02	-2.786e+03	2.786e+03	-9.434e+04	1.363e+05	-7.880e+02	-3.624e+04
39		9.833e+03	-9.822e+03	-6.407e+02	6.698e+02	8.937e+02	-8.937e+02	1.667e+03	-1.667e+03	9.860e+04	-1.453e+05	-1.319e+03	-3.290e+04
40		9.180e+03	-9.168e+03	-6.194e+02	6.485e+02	-7.882e+02	7.882e+02	-3.035e+03	3.035e+03	-9.346e+04	1.346e+05	-4.703e+03	-2.840e+04
41	4 - C.c:	2.885e+04	-2.883e+04	-2.547e+03	2.576e+03	3.015e+02	-3.015e+02	-1.767e+03	1.767e+03	1.738e+04	-3.313e+04	2.410e+04	-1.578e+05
42		1.270e+04	-1.269e+04	-1.045e+03	1.074e+03	1.130e+02	-1.130e+02	-7.224e+02	7.224e+02	6.570e+03	-1.247e+04	4.649e+03	-5.999e+04
43		8.660e+03	-8.648e+03	-6.698e+02	6.988e+02	6.591e+01	-6.591e+01	-4.612e+02	4.612e+02	3.869e+03	-7.311e+03	-2.132e+02	-3.552e+04
44	4 - C.c:	1.126e+04	-1.124e+04	-8.707e+02	9.085e+02	8.569e+01	-8.569e+01	-5.996e+02	5.996e+02	5.029e+03	-9.504e+03	-2.772e+02	-4.618e+04
45		8.660e+03	-8.648e+03	-6.698e+02	6.988e+02	6.591e+01	-6.591e+01	-4.612e+02	4.612e+02	3.869e+03	-7.311e+03	-2.132e+02	-3.552e+04
46		4.154e+04	-4.152e+04	-3.686e+03	3.724e+03	4.391e+02	-4.391e+02	-2.557e+03	2.557e+03	2.531e+04	-4.824e+04	3.620e+04	-2.297e+05
47	4 - C.c:	3.648e+04	-3.646e+04	-3.741e+03	3.779e+03	4.405e+02	-4.405e+02	-1.834e+03	1.834e+03	2.533e+04	-4.834e+04	6.338e+04	-2.597e+05
48		3.894e+04	-3.893e+04	-3.485e+03	3.514e+03	4.193e+02	-4.193e+02	-2.419e+03	2.419e+03	2.414e+04	-4.604e+04	3.626e+04	-2.190e+05
49		3.388e+04	-3.387e+04	-3.540e+03	3.569e+03	4.207e+02	-4.207e+02	-1.696e+03	1.696e+03	2.417e+04	-4.614e+04	6.345e+04	-2.491e+05
50	4 - C.c:	-9.823e+02	9.975e+02	4.425e+02	-4.047e+02	7.458e+01	-7.458e+01	5.703e+01	-5.703e+01	4.201e+03	-8.095e+03	-2.759e+04	4.971e+04
51		2.350e+04	-2.349e+04	-2.184e+03	2.222e+03	9.449e+01	-9.449e+01	-1.261e+03	1.261e+03	5.669e+03	-1.060e+04	2.702e+04	-1.421e+05
52													

Elem./C.c.	Fx/I	Fx/J	Fy/I	Fy/J	Fz/I	Fz/J	Mx/I	Mx/J	My/I	My/J	Mz/I	Mz/J	
El: 45	4 - C.c:	7.656e+03	-7.640e+03	5.296e+02	-4.918e+02	1.121e+02	-1.121e+02	-1.363e+03	1.363e+03	6.593e+03	-1.245e+04	-6.824e+04	9.491e+04
El: 46	4 - C.c:	-3.579e+03	3.591e+03	6.434e+02	-6.143e+02	5.441e+01	-5.441e+01	1.941e+02	-1.941e+02	2.991e+03	-5.832e+03	-2.753e+04	6.037e+04
El: 47	4 - C.c:	2.091e+04	-2.089e+04	-1.983e+03	2.012e+03	7.467e+01	-7.467e+01	-1.122e+03	1.122e+03	4.506e+03	-8.405e+03	2.708e+04	-1.314e+05
El: 48	4 - C.c:	5.057e+03	-5.046e+03	7.304e+02	-7.013e+02	9.232e+01	-9.232e+01	-1.225e+03	1.225e+03	5.405e+03	-1.023e+04	-6.816e+04	1.055e+05
El: 49	4 - C.c:	3.142e+04	-3.141e+04	-3.796e+03	3.834e+03	4.418e+02	-4.418e+02	-1.111e+03	1.111e+03	2.536e+04	-4.843e+04	9.057e+04	-2.898e+05
El: 50	4 - C.c:	2.883e+04	-2.881e+04	-3.595e+03	3.624e+03	4.220e+02	-4.220e+02	-9.722e+02	9.722e+02	2.420e+04	-4.624e+04	9.063e+04	-2.791e+05
El: 51	4 - C.c:	1.415e+04	-1.414e+04	-9.651e+02	1.003e+03	2.537e+02	-2.537e+02	-9.173e+02	9.173e+02	1.453e+04	-2.778e+04	-9.333e+03	-4.205e+04
El: 52	4 - C.c:	3.864e+04	-3.863e+04	-3.592e+03	3.629e+03	2.712e+02	-2.712e+02	-2.240e+03	2.240e+03	1.581e+04	-2.997e+04	4.526e+04	-2.338e+05
El: 53	4 - C.c:	2.280e+04	-2.278e+04	-8.773e+02	9.151e+02	2.895e+02	-2.895e+02	-2.342e+03	2.342e+03	1.698e+04	-3.209e+04	-5.009e+04	3.288e+03
El: 54	4 - C.c:	1.155e+04	-1.154e+04	-7.642e+02	7.932e+02	2.339e+02	-2.339e+02	-7.789e+02	7.789e+02	1.337e+04	-2.558e+04	-9.269e+03	-3.140e+04
El: 55	4 - C.c:	3.605e+04	-3.603e+04	-3.391e+03	3.420e+03	2.514e+02	-2.514e+02	-2.101e+03	2.101e+03	1.464e+04	-2.777e+04	4.532e+04	-2.231e+05
El: 56	4 - C.c:	2.020e+04	-2.019e+04	-6.765e+02	7.056e+02	2.697e+02	-2.697e+02	-2.204e+03	2.204e+03	1.579e+04	-2.987e+04	-5.001e+04	1.393e+04
El: 57	4 - C.c:	4.888e+04	-4.887e+04	-4.474e+03	4.512e+03	4.444e+02	-4.444e+02	-2.954e+03	2.954e+03	2.569e+04	-4.890e+04	5.257e+04	-2.872e+05
El: 58	4 - C.c:	4.383e+04	-4.381e+04	-4.529e+03	4.567e+03	4.458e+02	-4.458e+02	-2.230e+03	2.230e+03	2.572e+04	-4.900e+04	7.976e+04	-3.173e+05
El: 59	4 - C.c:	4.629e+04	-4.628e+04	-4.273e+03	4.302e+03	4.246e+02	-4.246e+02	-2.816e+03	2.816e+03	2.453e+04	-4.670e+04	5.264e+04	-2.765e+05
El: 60	4 - C.c:	4.123e+04	-4.122e+04	-4.328e+03	4.357e+03	4.260e+02	-4.260e+02	-2.092e+03	2.092e+03	2.456e+04	-4.680e+04	7.982e+04	-3.066e+05
El: 61	4 - C.c:	1.776e+04	-1.775e+04	-8.288e+02	8.666e+02	9.104e+01	-9.104e+01	-3.823e+03	3.823e+03	5.362e+03	-1.012e+04	-3.322e+04	-1.105e+04
El: 62	4 - C.c:	1.516e+04	-1.515e+04	-6.278e+02	6.569e+02	7.118e+01	-7.118e+01	-3.685e+03	3.685e+03	4.197e+03	-7.914e+03	-3.316e+04	-3.881e+02
El: 63	4 - C.c:	4.804e+04	-4.803e+04	-3.644e+03	3.682e+03	4.442e+02	-4.442e+02	-5.781e+03	5.781e+03	2.563e+04	-4.883e+04	3.253e+03	-1.945e+05
El: 64	4 - C.c:	4.298e+04	-4.297e+04	-3.699e+03	3.737e+03	4.457e+02	-4.457e+02	-5.057e+03	5.057e+03	2.566e+04	-4.894e+04	3.044e+04	-2.246e+05
El: 65	4 - C.c:	4.544e+04	-4.543e+04	-3.443e+03	3.472e+03	4.244e+02	-4.244e+02	-5.643e+03	5.643e+03	2.446e+04	-4.663e+04	3.316e+03	-1.839e+05
El: 66	4 - C.c:	4.039e+04	-4.037e+04	-3.498e+03	3.527e+03	4.259e+02	-4.259e+02	-4.919e+03	4.919e+03	2.450e+04	-4.674e+04	3.051e+04	-2.139e+05
El: 67	4 - C.c:	5.511e+03	-5.496e+03	4.842e+02	-4.464e+02	8.492e+01	-8.492e+01	-3.157e+03	3.157e+03	4.904e+03	-9.338e+03	-6.046e+04	8.476e+04
El: 68	4 - C.c:	3.001e+04	-2.999e+04	-2.142e+03	2.180e+03	9.964e+01	-9.964e+01	-4.484e+03	4.484e+03	5.991e+03	-1.119e+04	-5.925e+03	-1.069e+05
El: 69	4 - C.c:	1.413e+04	-1.412e+04	5.713e+02	-5.336e+02	1.257e+02	-1.257e+02	-4.570e+03	4.570e+03	7.513e+03	-1.408e+04	-1.011e+05	1.299e+05
El: 70	4 - C.c:	2.912e+03	-2.900e+03	6.851e+02	-6.560e+02	6.662e+01	-6.662e+01	-3.016e+03	3.016e+03	3.854e+03	-7.333e+03	-6.037e+04	9.539e+04
El: 71	4 - C.c:	2.741e+04	-2.740e+04	-1.941e+03	1.970e+03	7.982e+01	-7.982e+01	-4.346e+03	4.346e+03	4.827e+03	-8.995e+03	-5.863e+03	-9.626e+04
El: 72	4 - C.c:	1.153e+04	-1.152e+04	7.722e+02	-7.431e+02	1.059e+02	-1.059e+02	-4.432e+03	4.432e+03	6.325e+03	-1.186e+04	-1.010e+05	1.406e+05
El: 73	4 - C.c:	3.793e+04	-3.791e+04	-3.754e+03	3.792e+03	4.472e+02	-4.472e+02	-4.333e+03	4.333e+03	2.570e+04	-4.905e+04	5.763e+04	-2.547e+05
El: 74	4 - C.c:	3.533e+04	-3.532e+04	-3.553e+03	3.582e+03	4.276e+02	-4.276e+02	-4.194e+03	4.194e+03	2.455e+04	-4.688e+04	5.770e+04	-2.440e+05
El: 75	4 - C.c:	2.065e+04	-2.064e+04	-9.232e+02	9.609e+02	2.587e+02	-2.587e+02	-4.141e+03	4.141e+03	1.485e+04	-2.836e+04	-4.228e+04	-6.914e+03
El: 76	4 - C.c:	4.515e+04	-4.513e+04	-3.550e+03	3.587e+03	2.764e+02	-2.764e+02	-5.463e+03	5.463e+03	1.613e+04	-3.056e+04	1.231e+04	-1.987e+05
El: 77	4 - C.c:	2.927e+04	-2.925e+04	-8.356e+02	8.734e+02	3.044e+02	-3.044e+02	-5.547e+03	5.547e+03	1.794e+04	-3.383e+04	-8.289e+04	3.826e+04
El: 78	4 - C.c:	1.806e+04	-1.804e+04	-7.222e+02	7.513e+02	2.391e+02	-2.391e+02	-4.002e+03	4.002e+03	1.370e+04	-2.618e+04	-4.222e+04	3.741e+03
El: 79	4 - C.c:	4.255e+04	-4.254e+04	-3.349e+03	3.378e+03	2.565e+02	-2.565e+02	-5.325e+03	5.325e+03	1.497e+04	-2.836e+04	1.237e+04	-1.880e+05
El: 80	4 - C.c:	2.667e+04	-2.666e+04	-6.348e+02	6.638e+02	2.846e+02	-2.846e+02	-5.408e+03	5.408e+03	1.675e+04	-3.162e+04	-8.281e+04	4.891e+04
El: 2	5 - C.c:	7.637e+03	-7.609e+03	7.537e+02	-6.853e+02	4.289e+02	-4.289e+02	-9.292e+01	9.292e+01	-5.091e+03	-4.763e+04	-2.330e+04	1.117e+05
El: 3	5 - C.c:	5.962e+03	-5.934e+03	7.356e+02	-6.672e+02	-3.879e+02	3.879e+02	4.783e+02	-4.783e+02	3.431e+03	4.424e+04	-2.347e+04	1.097e+05
El: 4	5 - C.c:	9.983e+03	-9.956e+03	5.741e+02	-5.057e+02	3.096e+02	-3.096e+02	-2.964e+01	2.964e+01	-2.495e+03	-3.556e+04	3.064e+04	3.572e+04
El: 5	5 - C.c:	8.308e+03	-8.280e+03	5.560e+02	-4.876e+02	-5.081e+02	5.081e+02	5.710e+02	-5.710e+02	6.032e+03	5.642e+04	3.049e+04	3.365e+04
El: 6	5 - C.c:	1.040e+04	-1.037e+04	7.114e+02	-6.430e+02	1.342e+03	-1.342e+03	-7.304e+02	7.304e+02	-1.407e+04	-1.509e+05	-4.240e+03	8.748e+04
El: 7	5 - C.c:	4.855e+03	-4.828e+03	5.741e+02	-5.057e+02	3.096e+02	-3.096e+02	-2.964e+01	2.964e+01	-2.495e+03	-3.556e+04	3.064e+04	3.572e+04
El: 8	5 - C.c:	8.308e+03	-8.280e+03	5.560e+02	-4.876e+02	-5.081e+02	5.081e+02	5.710e+02	-5.710e+02	6.032e+03	5.642e+04	3.049e+04	3.365e+04
El: 9	5 - C.c:	1.040e+04	-1.037e+04	7.114e+02	-6.430e+02	1.342e+03	-1.342e+03	-7.304e+02	7.304e+02	-1.407e+04	-1.509e+05	-4.240e+03	8.748e+04
El: 10	5 - C.c:	4.855e+03	-4.828e+03	5.741e+02	-5.057e+02	3.096e+02	-3.096e+02	-2.964e+01	2.964e+01	-2.495e+03	-3.556e+04	3.064e+04	3.572e+04
El: 11	5 - C.c:	5.962e+03	-5.934e+03	7.356e+02	-6.672e+02	-3.879e+02	3.879e+02	4.783e+02	-4.783e+02	3.431e+03	4.424e+04	-2.347e+04	1.097e+05
El: 12	5 - C.c:	9.983e+03	-9.956e+03	5.741e+02	-5.057e+02	3.096e+02	-3.096e+02	-2.964e+01	2.964e+01	-2.495e+03	-3.556e+04	3.064e+04	3.572e+04
El: 13	5 - C.c:	8.308e+03	-8.280e+03	5.560e+02	-4.876e+02	-5.081e+02	5.081e+02	5.710e+02	-5.710e+02	6.032e+03	5.642e+04	3.049e+04	3.365e+04
El: 14	5 - C.c:	1.040e+04	-1.037e+04	7.114e+02	-6.430e+02	1.342e+03	-1.342e+03	-7.304e+02	7.304e+02	-1.407e+04	-1.509e+05	-4.240e+03	8.748e+04
El: 15	5 - C.c:	4.855e+03	-4.828e+03	5.741e+02	-5.057e+02	3.096e+02	-3.096e+02	-2.964e+01	2.964e+01	-2.495e+03	-3.556e+04	3.064e+04	3.572e+04
El: 16	5 - C.c:	1.110e+04	-1.107e+04	6.576e+02	-5.892e+02	1.307e+03	-1.307e+03	-7.026e+02	7.026e+02	-1.329e+04	-1.473e+05	1.194e+04	6.467e+04
El: 17	5 - C.c:	5.599e+03	-5.531e+03	5.977e+02	-5.293e+02	-1.405e+03	1.405e+03	1.203e+03	-1.203e+03	1.495e+04	1.578e+05	1.142e+04	5.784e+04
El: 18	5 - C.c:	2.694e+04	-2.691e+04	2.376e+03	-2.307e+03	-1.624e+02	1.624e+02	1.471e+03	-1.471e+03	1.442e+03	1.851e+04	1.423e+04	2.736e+05
El: 19	5 - C.c:	1.177e+04	-1.174e+04	9.992e+02	-9.308e+02	-6.570e+01	6.570e+01	4.862e+02	-4.862e+02	6.586e+02	7.417e+03	5.717e+03	1.129e+05
El: 20	5 - C.c:	7.975e+03	-7.948e+03	6.550e+02	-5.867e+02	-4.152e+01	4.152e+01	2.399e+02	-2.399e+02	4.627e+02	4.641e+03	3.589e+03	7.272e+04
El: 37	5 - C.c:	1.037e+04	-1.033e+04	8.516e+02	-7.627e+02	-5.398e+01	5.398e+01	3.119e+02	-3.119e+02	6.015e+02	6.033e+03	4.666e+03	9.453e+04
El: 38	5 - C.c:	7.975e+03	-7.948e+03	6.550e+02	-5.867e+02	-4.152e+01	4.152e+01	2.399e+02	-2.399e+02	4.627e+02	4.641e+03	3.589e+03	7.272e+04
El: 39	5 - C.c:	3.882e+04	-3.878e+04	3.432e+03	-3.344e+03	-2.352e+02	2.352e+02	2.159e+03	-2.159e+03	2.070e+03	2.684e+04	2.063e+04	3.958e+05
El: 40	5 - C.c:	3.441e+04	-3.437e+04	3.385e+03	-3.296e+03	-2.300e+02	2.300e+02	2.173e+03	-2.173e+03	2.001e+03	2.626e+04	1.915e+04	3.915e+05
El: 41	5 - C.c:	3.643e+04	-3.640e+04	3.236e+03	-3.168e+03	-2.228e+02	2.228e+02	2.087e+03	-2.087e+03	1.932e+03	2.545e+04	1.955e+04	3.740e+05
El: 42	5 - C.c:	3.202e+04	-3.199e+04	3.189e+03	-3.120e+03	-2.175e+02	2.175e+02	2.101e+03	-2.101e+03	1.862e+03	2.487e+04	1.808e+04	3.696e+05
El: 43	5 - C.c:	-4.748e+02	5.108e+02	-3.140e+02	4.029e+02	-4.205e+01	4.205e+01	-5.786e+02	5.786e+02	-1.778e+00	5.170e+03	-1.450e+03	-4.261e+04
El: 44	5 - C.c:	2.121e+04	-2.117e+04	2.017e+03	-1.928e+03	-6.714e+01	6.714e+01	1.202e+03	-1.202e+03	1.223e+03	7.029e+03	1.079e+04	2.317e+05
El: 45	5 - C.c:	7.199e+03	-7.163e+03	-2.092e+02	2.981e+02	-1.778e+01	1.778e+01	-6.108e+02	6.108e+02	-3.175e+02	2.503e+03	1.930e+04	-5.048e+04
El: 46	5 - C.c:	-2.867e+03	2.895e+0										

Elem./C.c.	Fx/I	Fx/J	Fy/I	Fy/J	Fz/I	Fz/J	Mx/I	Mx/J	My/I	My/J	Mz/I	Mz/J
El: 5 - C.c:	-1.703e+02	2.062e+02	-3.267e+02	4.156e+02	-6.135e+01	6.135e+01	-6.237e+02	6.237e+02	-1.178e+02	7.658e+03	-1.420e+03	-4.420e+04
67												
El: 5 - C.c:	2.150e+04	-2.146e+04	2.004e+03	-1.915e+03	-9.016e+01	9.016e+01	1.157e+03	-1.157e+03	1.163e+03	9.918e+03	1.081e+04	2.301e+05
68												
El: 5 - C.c:	7.508e+03	-7.472e+03	-2.217e+02	3.106e+02	-3.596e+01	3.596e+01	-6.555e+02	6.555e+02	-4.506e+02	4.870e+03	1.932e+04	-5.203e+04
69												
El: 5 - C.c:	-2.559e+03	2.587e+03	-5.232e+02	5.915e+02	-4.776e+01	4.776e+01	-6.958e+02	6.958e+02	-2.735e+02	6.144e+03	-2.495e+03	-6.601e+04
70												
El: 5 - C.c:	1.911e+04	-1.908e+04	1.808e+03	-1.739e+03	-7.772e+01	7.772e+01	1.085e+03	-1.085e+03	1.024e+03	8.528e+03	9.736e+03	2.082e+05
71												
El: 5 - C.c:	5.118e+03	-5.090e+03	-4.182e+02	4.866e+02	-2.329e+01	2.329e+01	-7.275e+02	7.275e+02	-5.932e+02	3.456e+03	1.825e+04	-7.386e+04
72												
El: 5 - C.c:	3.029e+04	-3.026e+04	3.325e+03	-3.236e+03	-2.474e+02	2.474e+02	2.143e+03	-2.143e+03	1.867e+03	2.855e+04	1.771e+04	3.855e+05
73												
El: 5 - C.c:	2.790e+04	-2.787e+04	3.129e+03	-3.060e+03	-2.349e+02	2.349e+02	2.071e+03	-2.071e+03	1.728e+03	2.715e+04	1.663e+04	3.637e+05
74												
El: 5 - C.c:	1.405e+04	-1.401e+04	9.637e+02	-8.748e+02	-1.545e+02	1.545e+02	3.000e+02	-3.000e+02	6.540e+02	1.833e+04	6.553e+03	1.064e+05
75												
El: 5 - C.c:	3.572e+04	-3.569e+04	3.295e+03	-3.206e+03	-1.808e+02	1.808e+02	2.081e+03	-2.081e+03	1.897e+03	2.032e+04	1.879e+04	3.807e+05
76												
El: 5 - C.c:	2.173e+04	-2.169e+04	1.069e+03	-9.801e+02	-1.271e+02	1.271e+02	2.680e+02	-2.680e+02	2.942e+02	1.533e+04	2.727e+04	9.866e+04
77												
El: 5 - C.c:	1.165e+04	-1.163e+04	7.672e+02	-6.988e+02	-1.419e+02	1.419e+02	2.281e+02	-2.281e+02	5.149e+02	1.693e+04	5.477e+03	8.461e+04
78												
El: 5 - C.c:	3.333e+04	-3.330e+04	3.098e+03	-3.030e+03	-1.683e+02	1.683e+02	2.009e+03	-2.009e+03	1.759e+03	1.893e+04	1.772e+04	3.589e+05
79												
El: 5 - C.c:	1.933e+04	-1.931e+04	8.725e+02	-8.041e+02	-1.145e+02	1.145e+02	1.960e+02	-1.960e+02	1.519e+02	1.392e+04	2.619e+04	7.684e+04
80												
El: 6 - C.c:	7.255e+03	-7.243e+03	-8.253e+02	8.543e+02	1.816e+02	-1.816e+02	8.871e+02	-8.871e+02	2.512e+04	-3.460e+04	9.561e+03	-5.342e+04
2												
El: 6 - C.c:	6.697e+03	-6.686e+03	-8.422e+02	8.713e+02	-1.401e+02	1.401e+02	-5.708e+02	5.708e+02	-2.316e+04	3.048e+04	1.647e+04	-6.121e+04
3												
El: 6 - C.c:	8.261e+03	-8.249e+03	-3.615e+02	3.906e+02	2.236e+01	-2.236e+01	-4.837e+02	4.837e+02	1.625e+04	-1.742e+04	-1.483e+04	-4.806e+03
4												
El: 6 - C.c:	7.704e+03	-7.692e+03	-3.784e+02	4.074e+02	-2.985e+02	2.985e+02	-1.943e+03	1.943e+03	-3.200e+04	4.759e+04	-7.930e+03	-1.259e+04
5												
El: 6 - C.c:	8.253e+03	-8.241e+03	-6.437e+02	6.728e+02	4.827e+02	-4.827e+02	1.977e+03	-1.977e+03	7.672e+04	-1.019e+05	-6.946e+03	-2.743e+04
6												
El: 6 - C.c:	6.414e+03	-6.402e+03	-6.995e+02	7.286e+02	-5.764e+02	5.764e+02	-2.811e+03	2.811e+03	-8.307e+04	1.132e+05	1.589e+04	-5.318e+04
7												
El: 6 - C.c:	8.555e+03	-8.543e+03	-5.046e+02	5.336e+02	4.350e+02	-4.350e+02	1.565e+03	-1.565e+03	7.406e+04	-9.678e+04	-1.426e+04	-1.284e+04
8												
El: 6 - C.c:	6.716e+03	-6.705e+03	-5.604e+02	5.894e+02	-6.239e+02	6.239e+02	-3.223e+03	3.223e+03	-8.572e+04	1.183e+05	8.571e+03	-3.859e+04
9												
El: 6 - C.c:	7.255e+03	-7.243e+03	-8.253e+02	8.543e+02	1.816e+02	-1.816e+02	8.871e+02	-8.871e+02	2.512e+04	-3.460e+04	9.561e+03	-5.342e+04
10												
El: 6 - C.c:	6.697e+03	-6.686e+03	-8.422e+02	8.713e+02	-1.401e+02	1.401e+02	-5.708e+02	5.708e+02	-2.316e+04	3.048e+04	1.647e+04	-6.121e+04
11												
El: 6 - C.c:	8.261e+03	-8.249e+03	-3.615e+02	3.906e+02	2.236e+01	-2.236e+01	-4.837e+02	4.837e+02	1.625e+04	-1.742e+04	-1.483e+04	-4.806e+03
12												
El: 6 - C.c:	7.704e+03	-7.692e+03	-3.784e+02	4.074e+02	-2.985e+02	2.985e+02	-1.943e+03	1.943e+03	-3.200e+04	4.759e+04	-7.930e+03	-1.259e+04
13												
El: 6 - C.c:	8.253e+03	-8.241e+03	-6.437e+02	6.728e+02	4.827e+02	-4.827e+02	1.977e+03	-1.977e+03	7.672e+04	-1.019e+05	-6.946e+03	-2.743e+04
14												
El: 6 - C.c:	6.414e+03	-6.402e+03	-6.995e+02	7.286e+02	-5.764e+02	5.764e+02	-2.811e+03	2.811e+03	-8.307e+04	1.132e+05	1.589e+04	-5.318e+04
15												
El: 6 - C.c:	8.555e+03	-8.543e+03	-5.046e+02	5.336e+02	4.350e+02	-4.350e+02	1.565e+03	-1.565e+03	7.406e+04	-9.678e+04	-1.426e+04	-1.284e+04
16												
El: 6 - C.c:	6.716e+03	-6.705e+03	-5.604e+02	5.894e+02	-6.239e+02	6.239e+02	-3.223e+03	3.223e+03	-8.572e+04	1.183e+05	8.571e+03	-3.859e+04
17												
El: 6 - C.c:	2.512e+04	-2.511e+04	-2.259e+03	2.288e+03	-2.347e+02	2.347e+02	-1.148e+03	1.148e+03	-1.312e+04	2.538e+04	2.290e+04	-1.416e+05
18												
El: 6 - C.c:	1.101e+04	-1.100e+04	-9.331e+02	9.621e+02	-8.903e+01	8.903e+01	-6.141e+02	6.141e+02	-4.983e+03	9.632e+03	5.220e+03	-5.471e+04
19												
El: 6 - C.c:	7.480e+03	-7.468e+03	-6.017e+02	6.308e+02	-5.259e+01	5.259e+01	-4.805e+02	4.805e+02	-2.947e+03	5.693e+03	7.988e+02	-3.298e+04
20												
El: 6 - C.c:	9.723e+03	-9.708e+03	-7.822e+02	8.200e+02	-6.836e+01	6.836e+01	-6.246e+02	6.246e+02	-3.831e+03	7.401e+03	1.038e+03	-4.287e+04
37												
El: 6 - C.c:	7.480e+03	-7.468e+03	-6.017e+02	6.308e+02	-5.259e+01	5.259e+01	-4.805e+02	4.805e+02	-2.947e+03	5.693e+03	7.988e+02	-3.298e+04
38												
El: 6 - C.c:	3.618e+04	-3.617e+04	-3.267e+03	3.305e+03	-3.415e+02	3.415e+02	-1.625e+03	1.625e+03	-1.909e+04	3.692e+04	3.420e+04	-2.058e+05
39												
El: 6 - C.c:	3.176e+04	-3.175e+04	-3.316e+03	3.354e+03	-3.360e+02	3.360e+02	-1.382e+03	1.382e+03	-1.876e+04	3.631e+04	5.796e+04	-2.321e+05
40												
El: 6 - C.c:	3.394e+04	-3.393e+04	-3.087e+03	3.116e+03	-3.258e+02	3.258e+02	-1.481e+03	1.481e+03	-1.821e+04	3.522e+04	3.396e+04	-1.959e+05
41												
El: 6 - C.c:	2.952e+04	-2.950e+04	-3.136e+03	3.165e+03	-3.202e+02	3.202e+02	-1.238e+03	1.238e+03	-1.788e+04	3.460e+04	5.772e+04	-2.222e+05
42												
El: 6 - C.c:	-1.023e+03	1.038e+03	3.777e+02	-3.400e+02	-5.809e+01	5.809e+01	-3.953e+02	3.953e+02	-3.348e+03	6.381e+03	-2.316e+04	4.190e+04
43												
El: 6 - C.c:	2.047e+04	-2.045e+04	-1.942e+03	1.980e+03	-7.989e+01	7.989e+01	-8.607e+02	8.607e+02	-4.444e+03	8.616e+03	2.525e+04	-1.277e+05
44												
El: 6 - C.c:	6.596e+03	-6.581e+03	4.948e+02	-4.570e+02	-3.447e+01	3.447e+01	-1.305e+03	1.305e+03	-1.844e+03	3.644e+03	-6.122e+04	8.608e+04
45												
El: 6 - C.c:	-3.267e+03	3.278e+03	5.583e+02	-5.293e+02	-4.245e+01	4.245e+01	-2.530e+02	2.530e+02	-2.498e+03	4.715e+03	-2.341e+04	5.180e+04

Elem./C.c.		Fx/I	Fx/J	Fy/I	Fy/J	Fz/I	Fz/J	Mx/I	Mx/J	My/I	My/J	Mz/I	Mz/J
46													
47	6 - C.c:	1.822e+04	-1.821e+04	-1.762e+03	1.791e+03	-6.415e+01	6.415e+01	-7.169e+02	7.169e+02	-3.561e+03	6.911e+03	2.501e+04	-1.178e+05
48	6 - C.c:	4.354e+03	-4.342e+03	6.754e+02	-6.463e+02	-1.851e+01	1.851e+01	-1.159e+03	1.159e+03	-9.773e+02	1.944e+03	-6.147e+04	9.598e+04
49	6 - C.c:	2.734e+04	-2.732e+04	-3.365e+03	3.403e+03	-3.305e+02	3.305e+02	-1.139e+03	1.139e+03	-1.844e+04	3.570e+04	8.173e+04	-2.584e+05
50	6 - C.c:	2.510e+04	-2.508e+04	-3.185e+03	3.214e+03	-3.147e+02	3.147e+02	-9.949e+02	9.949e+02	-1.756e+04	3.399e+04	8.149e+04	-2.485e+05
51	6 - C.c:	1.221e+04	-1.219e+04	-8.649e+02	9.027e+02	-1.934e+02	1.934e+02	-8.880e+02	8.880e+02	-1.085e+04	2.094e+04	-6.596e+03	-3.955e+04
52	6 - C.c:	3.370e+04	-3.368e+04	-3.185e+03	3.223e+03	-2.165e+02	2.165e+02	-1.361e+03	1.361e+03	-1.207e+04	2.338e+04	4.183e+04	-2.091e+05
53	6 - C.c:	1.982e+04	-1.980e+04	-7.484e+02	7.862e+02	-1.721e+02	1.721e+02	-1.817e+03	1.817e+03	-9.316e+03	1.830e+04	-4.457e+04	4.502e+03
54	6 - C.c:	9.964e+03	-9.952e+03	-6.844e+02	7.134e+02	-1.776e+02	1.776e+02	-7.439e+02	7.439e+02	-9.961e+03	1.923e+04	-6.836e+03	-2.966e+04
55	6 - C.c:	3.145e+04	-3.144e+04	-3.004e+03	3.033e+03	-2.007e+02	2.007e+02	-1.217e+03	1.217e+03	-1.119e+04	2.167e+04	4.159e+04	-1.992e+05
56	6 - C.c:	1.757e+04	-1.756e+04	-5.678e+02	5.969e+02	-1.562e+02	1.562e+02	-1.671e+03	1.671e+03	-8.451e+03	1.661e+04	-4.482e+04	1.441e+04
57	6 - C.c:	4.263e+04	-4.261e+04	-3.963e+03	4.001e+03	-3.484e+02	3.484e+02	-1.766e+03	1.766e+03	-1.946e+04	3.765e+04	4.872e+04	-2.567e+05
58	6 - C.c:	3.821e+04	-3.819e+04	-4.012e+03	4.050e+03	-3.429e+02	3.429e+02	-1.523e+03	1.523e+03	-1.913e+04	3.704e+04	7.249e+04	-2.830e+05
59	6 - C.c:	4.038e+04	-4.037e+04	-3.783e+03	3.812e+03	-3.327e+02	3.327e+02	-1.622e+03	1.622e+03	-1.858e+04	3.595e+04	4.848e+04	-2.468e+05
60	6 - C.c:	3.596e+04	-3.595e+04	-3.832e+03	3.861e+03	-3.271e+02	3.271e+02	-1.379e+03	1.379e+03	-1.825e+04	3.533e+04	7.225e+04	-2.731e+05
61	6 - C.c:	1.001e+04	-9.994e+03	-7.963e+02	8.341e+02	-5.677e+01	5.677e+01	-4.683e+03	4.683e+03	-3.142e+03	6.107e+03	5.383e+02	-4.311e+04
62	6 - C.c:	7.765e+03	-7.754e+03	-6.158e+02	6.448e+02	-4.105e+01	4.105e+01	-4.540e+03	4.540e+03	-2.261e+03	4.405e+03	2.996e+02	-3.321e+04
63	6 - C.c:	3.647e+04	-3.645e+04	-3.282e+03	3.319e+03	-3.301e+02	3.301e+02	-5.685e+03	5.685e+03	-1.841e+04	3.565e+04	3.370e+04	-2.060e+05
64	6 - C.c:	3.205e+04	-3.203e+04	-3.330e+03	3.368e+03	-3.244e+02	3.244e+02	-5.440e+03	5.440e+03	-1.807e+04	3.501e+04	5.746e+04	-2.324e+05
65	6 - C.c:	3.422e+04	-3.421e+04	-3.101e+03	3.130e+03	-3.143e+02	3.143e+02	-5.541e+03	5.541e+03	-1.753e+04	3.394e+04	3.346e+04	-1.962e+05
66	6 - C.c:	2.980e+04	-2.979e+04	-3.150e+03	3.179e+03	-3.086e+02	3.086e+02	-5.297e+03	5.297e+03	-1.719e+04	3.331e+04	5.722e+04	-2.225e+05
67	6 - C.c:	-7.314e+02	7.467e+02	3.638e+02	-3.261e+02	-4.319e+01	4.319e+01	-4.435e+03	4.435e+03	-2.385e+03	4.640e+03	-2.372e+04	4.173e+04
68	6 - C.c:	2.075e+04	-2.074e+04	-1.956e+03	1.994e+03	-6.844e+01	6.844e+01	-4.921e+03	4.921e+03	-3.763e+03	7.337e+03	2.475e+04	-1.279e+05
69	6 - C.c:	6.891e+03	-6.875e+03	4.808e+02	-4.430e+02	-1.800e+01	1.800e+01	-5.333e+03	5.333e+03	-7.655e+02	1.706e+03	-6.179e+04	8.591e+04
70	6 - C.c:	-2.974e+03	2.985e+03	5.444e+02	-5.154e+02	-2.645e+01	2.645e+01	-4.286e+03	4.286e+03	-1.418e+03	2.799e+03	-2.397e+04	5.164e+04
71	6 - C.c:	1.851e+04	-1.850e+04	-1.776e+03	1.805e+03	-5.269e+01	5.269e+01	-4.777e+03	4.777e+03	-2.881e+03	5.632e+03	2.451e+04	-1.180e+05
72	6 - C.c:	4.648e+03	-4.636e+03	6.614e+02	-6.324e+02	-2.043e+00	2.043e+00	-5.187e+03	5.187e+03	1.017e+02	5.033e+00	-6.204e+04	9.582e+04
73	6 - C.c:	2.763e+04	-2.761e+04	-3.379e+03	3.417e+03	-3.187e+02	3.187e+02	-5.196e+03	5.196e+03	-1.774e+04	3.438e+04	8.122e+04	-2.587e+05
74	6 - C.c:	2.538e+04	-2.537e+04	-3.199e+03	3.228e+03	-3.028e+02	3.028e+02	-5.050e+03	5.050e+03	-1.685e+04	3.266e+04	8.098e+04	-2.488e+05
75	6 - C.c:	1.249e+04	-1.248e+04	-8.790e+02	9.167e+02	-1.820e+02	1.820e+02	-4.949e+03	4.949e+03	-1.017e+04	1.967e+04	-7.093e+03	-3.979e+04
76	6 - C.c:	3.398e+04	-3.397e+04	-3.199e+03	3.237e+03	-2.050e+02	2.050e+02	-5.421e+03	5.421e+03	-1.139e+04	2.210e+04	4.133e+04	-2.094e+05
77	6 - C.c:	2.011e+04	-2.010e+04	-7.624e+02	8.001e+02	-1.550e+02	1.550e+02	-5.838e+03	5.838e+03	-8.240e+03	1.633e+04	-4.515e+04	4.356e+03
78	6 - C.c:	1.025e+04	-1.024e+04	-6.984e+02	7.275e+02	-1.661e+02	1.661e+02	-4.803e+03	4.803e+03	-9.278e+03	1.795e+04	-7.335e+03	-2.990e+04
79	6 - C.c:	3.174e+04	-3.173e+04	-3.018e+03	3.047e+03	-1.893e+02	1.893e+02	-5.277e+03	5.277e+03	-1.051e+04	2.039e+04	4.109e+04	-1.995e+05
80	6 - C.c:	1.787e+04	-1.786e+04	-5.818e+02	6.108e+02	-1.390e+02	1.390e+02	-5.693e+03	5.693e+03	-7.368e+03	1.463e+04	-4.540e+04	1.426e+04
2	7 - C.c:	1.146e+04	-1.143e+04	6.840e+02	-6.156e+02	-3.266e+02	3.266e+02	-5.134e+02	5.134e+02	1.631e+03	3.852e+04	8.004e+03	7.186e+04
3	7 - C.c:	1.250e+04	-1.247e+04	6.982e+02	-6.299e+02	1.866e+02	-1.866e+02	-6.278e+02	6.278e+02	-1.377e+02	-2.280e+04	8.193e+03	7.342e+04
4	7 - C.c:	8.472e+03	-8.445e+03	9.827e+02	-9.143e+02	-1.597e+02	1.597e+02	-3.642e+02	3.642e+02	1.962e+02	1.944e+04	-4.835e+03	1.214e+05
5	7 - C.c:	9.541e+03	-9.513e+03	9.971e+02	-9.287e+02	3.539e+02	-3.539e+02	-4.799e+02	4.799e+02	-1.568e+03	-4.193e+04	-4.641e+03	1.230e+05
6	7 - C.c:	9.629e+03	-9.602e+03	7.729e+02	-7.045e+02	-8.470e+02	8.470e+02	-3.236e+02	3.236e+02	3.051e+03	1.010e+05	3.303e+03	8.749e+04
7	7 - C.c:	1.315e+04	-1.312e+04	8.209e+02	-7.525e+02	8.565e+02	-8.565e+02	-7.097e+02	7.097e+02	-2.707e+03	-1.026e+05	3.944e+03	9.275e+04
8	7 - C.c:	8.732e+03	-8.705e+03	8.625e+02	-7.942e+02	-7.969e+02	7.969e+02	-2.789e+02	2.789e+02	2.621e+03	9.532e+04	-5.492e+02	1.024e+05
9	7 - C.c:	1.226e+04	-1.223e+04	9.106e+02	-8.422e+02	9.067e+02	-9.067e+02	-6.653e+02	6.653e+02	-3.136e+03	-1.083e+05	9.365e+01	1.076e+05

Elem./C.c.	Fx/I	Fx/J	Fy/I	Fy/J	Fz/I	Fz/J	Mx/I	Mx/J	My/I	My/J	Mz/I	Mz/J
El: 7 - C.c:	1.146e+04	-1.143e+04	6.840e+02	-6.156e+02	-3.266e+02	3.266e+02	-5.134e+02	5.134e+02	1.631e+03	3.852e+04	8.004e+03	7.186e+04
El: 7 - C.c:	1.250e+04	-1.247e+04	6.982e+02	-6.299e+02	1.866e+02	-1.866e+02	-6.278e+02	6.278e+02	-1.377e+02	-2.280e+04	8.193e+03	7.342e+04
El: 7 - C.c:	8.472e+03	-8.445e+03	9.827e+02	-9.143e+02	-1.597e+02	1.597e+02	-3.642e+02	3.642e+02	1.962e+02	1.944e+04	-4.835e+03	1.214e+05
El: 7 - C.c:	9.541e+03	-9.513e+03	9.971e+02	-9.287e+02	3.539e+02	-3.539e+02	-4.799e+02	4.799e+02	-1.568e+03	-4.193e+04	-4.641e+03	1.230e+05
El: 7 - C.c:	9.629e+03	-9.602e+03	7.729e+02	-7.045e+02	-8.470e+02	8.470e+02	-3.236e+02	3.236e+02	3.051e+03	1.010e+05	3.303e+03	8.749e+04
El: 7 - C.c:	1.315e+04	-1.312e+04	8.209e+02	-7.525e+02	8.565e+02	-8.565e+02	-7.097e+02	7.097e+02	-2.707e+03	-1.026e+05	3.944e+03	9.275e+04
El: 7 - C.c:	8.732e+03	-8.705e+03	8.625e+02	-7.942e+02	-7.969e+02	7.969e+02	-2.789e+02	2.789e+02	2.621e+03	9.532e+04	-5.492e+02	1.024e+05
El: 7 - C.c:	1.226e+04	-1.223e+04	9.106e+02	-8.422e+02	9.067e+02	-9.067e+02	-6.653e+02	6.653e+02	-3.136e+03	-1.083e+05	9.365e+01	1.076e+05
El: 7 - C.c:	3.615e+04	-3.612e+04	3.198e+03	-3.130e+03	3.658e+01	-3.658e+01	-2.178e+03	2.178e+03	1.020e+02	-4.599e+03	1.769e+04	3.712e+05
El: 7 - C.c:	1.547e+04	-1.545e+04	1.312e+03	-1.243e+03	1.227e+01	-1.227e+01	-8.357e+02	8.357e+02	5.844e+01	-1.566e+03	4.876e+03	1.521e+05
El: 7 - C.c:	1.030e+04	-1.028e+04	8.400e+02	-7.716e+02	6.167e+00	-6.167e+00	-4.998e+02	4.998e+02	4.942e+01	-8.074e+02	1.673e+03	9.737e+04
El: 7 - C.c:	1.340e+04	-1.336e+04	1.092e+03	-1.003e+03	8.017e+00	-8.017e+00	-6.498e+02	6.498e+02	6.425e+01	-1.050e+03	2.175e+03	1.266e+05
El: 7 - C.c:	1.030e+04	-1.028e+04	8.400e+02	-7.716e+02	6.167e+00	-6.167e+00	-4.998e+02	4.998e+02	4.942e+01	-8.074e+02	1.673e+03	9.737e+04
El: 7 - C.c:	5.217e+04	-5.213e+04	4.630e+03	-4.541e+03	5.360e+01	-5.360e+01	-3.167e+03	3.167e+03	1.469e+02	-6.734e+03	2.620e+04	5.374e+05
El: 7 - C.c:	3.879e+04	-3.875e+04	2.930e+03	-2.841e+03	2.745e+01	-2.745e+01	-1.911e+03	1.911e+03	8.086e+01	-3.454e+03	1.508e+04	3.395e+05
El: 7 - C.c:	4.908e+04	-4.905e+04	4.378e+03	-4.309e+03	5.177e+01	-5.177e+01	-3.017e+03	3.017e+03	1.299e+02	-6.493e+03	2.570e+04	5.082e+05
El: 7 - C.c:	3.569e+04	-3.567e+04	2.678e+03	-2.609e+03	2.563e+01	-2.563e+01	-1.761e+03	1.761e+03	6.367e+01	-3.214e+03	1.458e+04	3.103e+05
El: 7 - C.c:	-1.054e+03	1.090e+03	-4.021e+02	4.910e+02	1.176e+01	-1.176e+01	4.194e+02	-4.194e+02	1.910e+01	-1.465e+03	-7.929e+03	-4.695e+04
El: 7 - C.c:	2.785e+04	-2.781e+04	2.586e+03	-2.497e+03	4.625e+00	-4.625e+00	-1.719e+03	1.719e+03	1.104e+02	-6.788e+02	1.228e+04	3.001e+05
El: 7 - C.c:	1.687e+04	-1.683e+04	2.466e+03	-2.377e+03	2.615e+01	-2.615e+01	-1.744e+03	1.744e+03	1.450e+02	-3.359e+03	5.320e+03	2.923e+05
El: 7 - C.c:	-4.142e+03	4.170e+03	-6.540e+02	7.224e+02	9.824e+00	-9.824e+00	5.662e+02	-5.662e+02	-1.295e+01	-1.195e+03	-8.428e+03	-7.616e+04
El: 7 - C.c:	2.476e+04	-2.473e+04	2.334e+03	-2.266e+03	2.803e+00	-2.803e+00	-1.569e+03	1.569e+03	9.331e+01	-4.378e+02	1.178e+04	2.709e+05
El: 7 - C.c:	1.378e+04	-1.375e+04	2.214e+03	-2.146e+03	2.368e+01	-2.368e+01	-1.596e+03	1.596e+03	1.326e+02	-3.043e+03	4.821e+03	2.631e+05
El: 7 - C.c:	2.540e+04	-2.537e+04	1.229e+03	-1.141e+03	1.277e+00	-1.277e+00	-6.551e+02	6.551e+02	1.587e+01	-1.729e+02	3.965e+03	1.417e+05
El: 7 - C.c:	2.231e+04	-2.228e+04	9.774e+02	-9.091e+02	-5.287e-01	5.287e-01	-5.053e+02	5.053e+02	-8.139e-01	6.579e+01	3.463e+03	1.125e+05
El: 7 - C.c:	1.833e+04	-1.829e+04	1.367e+03	-1.278e+03	3.416e+01	-3.416e+01	-8.390e+02	8.390e+02	6.281e+01	-4.261e+03	4.081e+03	1.584e+05
El: 7 - C.c:	4.723e+04	-4.720e+04	4.355e+03	-4.266e+03	2.741e+01	-2.741e+01	-2.977e+03	2.977e+03	1.522e+02	-3.521e+03	2.429e+04	5.055e+05
El: 7 - C.c:	3.624e+04	-3.620e+04	4.234e+03	-4.145e+03	5.306e+01	-5.306e+01	-2.992e+03	2.992e+03	1.539e+02	-6.675e+03	1.731e+04	4.977e+05
El: 7 - C.c:	1.524e+04	-1.521e+04	1.115e+03	-1.046e+03	3.231e+01	-3.231e+01	-6.890e+02	6.890e+02	4.799e+01	-4.019e+03	3.579e+03	1.292e+05
El: 7 - C.c:	4.414e+04	-4.412e+04	4.103e+03	-4.035e+03	2.559e+01	-2.559e+01	-2.828e+03	2.828e+03	1.352e+02	-3.280e+03	2.379e+04	4.763e+05
El: 7 - C.c:	3.315e+04	-3.312e+04	3.982e+03	-3.914e+03	5.069e+01	-5.069e+01	-2.843e+03	2.843e+03	1.417e+02	-6.372e+03	1.681e+04	4.685e+05
El: 7 - C.c:	6.084e+04	-6.080e+04	5.526e+03	-5.437e+03	5.155e+01	-5.155e+01	-3.808e+03	3.808e+03	1.753e+02	-6.511e+03	3.227e+04	6.415e+05
El: 7 - C.c:	4.746e+04	-4.742e+04	3.826e+03	-3.737e+03	2.540e+01	-2.540e+01	-2.553e+03	2.553e+03	1.091e+02	-3.232e+03	2.115e+04	4.436e+05
El: 7 - C.c:	5.775e+04	-5.772e+04	5.274e+03	-5.206e+03	4.973e+01	-4.973e+01	-3.659e+03	3.659e+03	1.582e+02	-6.270e+03	3.176e+04	6.123e+05
El: 7 - C.c:	4.436e+04	-4.434e+04	3.574e+03	-3.506e+03	2.358e+01	-2.358e+01	-2.403e+03	2.403e+03	9.211e+01	-2.991e+03	2.065e+04	4.144e+05
El: 7 - C.c:	2.073e+04	-2.069e+04	1.126e+03	-1.037e+03	-6.872e+01	6.872e+01	-8.348e+03	8.348e+03	1.119e+04	-2.745e+03	-2.061e+04	1.536e+05
El: 7 - C.c:	1.764e+04	-1.761e+04	8.744e+02	-8.060e+02	-7.053e+01	7.053e+01	-8.198e+03	8.198e+03	1.117e+04	-2.505e+03	-2.111e+04	1.244e+05
El: 7 - C.c:	5.950e+04	-5.947e+04	4.664e+03	-4.575e+03	-2.302e+01	2.302e+01	-1.087e+04	1.087e+04	1.127e+04	-8.436e+03	3.419e+03	5.644e+05
El: 7 - C.c:	4.612e+04	-4.608e+04	2.964e+03	-2.875e+03	-4.912e+01	4.912e+01	-9.611e+03	9.611e+03	1.120e+04	-5.160e+03	-7.698e+03	3.665e+05
El: 7 - C.c:	5.641e+04	-5.638e+04	4.412e+03	-4.344e+03	-2.484e+01	2.484e+01	-1.072e+04	1.072e+04	1.125e+04	-8.195e+03	2.917e+03	5.352e+05
El: 7 - C.c:	4.303e+04	-4.300e+04	2.712e+03	-2.644e+03	-5.094e+01	5.094e+01	-9.461e+03	9.461e+03	1.118e+04	-4.919e+03	-8.200e+03	3.373e+05
El: 7 - C.c:	6.285e+03	-6.249e+03	-3.677e+02	4.566e+02	-6.684e+01	6.684e+01	-7.285e+03	7.285e+03	1.113e+04	-2.918e+03	-3.071e+04	-1.994e+04
El: 7 - C.c:	3.518e+04	-3.515e+04	2.620e+03	-2.532e+03	-7.199e+01	7.199e+01	-9.418e+03	9.418e+03	1.123e+04	-2.380e+03	-1.050e+04	3.271e+05

Elem./C.c.		Fx/I	Fx/J	Fy/I	Fy/J	Fz/I	Fz/J	Mx/I	Mx/J	My/I	My/J	Mz/I	Mz/J
68													
69	7 - C.c:	2.421e+04	-2.417e+04	2.500e+03	-2.411e+03	-5.210e+01	5.210e+01	-9.445e+03	9.445e+03	1.127e+04	-4.865e+03	-1.747e+04	3.193e+05
70	7 - C.c:	3.195e+03	-3.168e+03	-6.196e+02	6.880e+02	-6.922e+01	6.922e+01	-7.137e+03	7.137e+03	1.111e+04	-2.606e+03	-3.121e+04	-4.915e+04
71	7 - C.c:	3.209e+04	-3.206e+04	2.368e+03	-2.300e+03	-7.381e+01	7.381e+01	-9.268e+03	9.268e+03	1.121e+04	-2.139e+03	-1.100e+04	2.979e+05
72	7 - C.c:	2.112e+04	-2.109e+04	2.248e+03	-2.180e+03	-5.456e+01	5.456e+01	-9.297e+03	9.297e+03	1.126e+04	-4.550e+03	-1.797e+04	2.901e+05
73	7 - C.c:	3.274e+04	-3.270e+04	1.264e+03	-1.175e+03	-7.521e+01	7.521e+01	-8.355e+03	8.355e+03	1.113e+04	-1.884e+03	-1.882e+04	1.687e+05
74	7 - C.c:	2.965e+04	-2.962e+04	1.012e+03	-9.434e+02	-7.717e+01	7.717e+01	-8.205e+03	8.205e+03	1.112e+04	-1.637e+03	-1.932e+04	1.395e+05
75	7 - C.c:	2.566e+04	-2.563e+04	1.401e+03	-1.312e+03	-4.240e+01	4.240e+01	-8.539e+03	8.539e+03	1.118e+04	-5.965e+03	-1.870e+04	1.854e+05
76	7 - C.c:	5.457e+04	-5.453e+04	4.389e+03	-4.300e+03	-4.921e+01	4.921e+01	-1.068e+04	1.068e+04	1.127e+04	-5.222e+03	1.513e+03	5.325e+05
77	7 - C.c:	4.358e+04	-4.354e+04	4.269e+03	-4.180e+03	-2.485e+01	2.485e+01	-1.069e+04	1.069e+04	1.127e+04	-8.218e+03	-5.477e+03	5.247e+05
78	7 - C.c:	2.257e+04	-2.254e+04	1.149e+03	-1.081e+03	-4.436e+01	4.436e+01	-8.388e+03	8.388e+03	1.117e+04	-5.718e+03	-1.920e+04	1.562e+05
79	7 - C.c:	5.148e+04	-5.145e+04	4.137e+03	-4.069e+03	-5.103e+01	5.103e+01	-1.053e+04	1.053e+04	1.125e+04	-4.981e+03	1.011e+03	5.033e+05
80	7 - C.c:	4.049e+04	-4.046e+04	4.017e+03	-3.948e+03	-2.715e+01	2.715e+01	-1.054e+04	1.054e+04	1.126e+04	-7.920e+03	-5.977e+03	4.955e+05
2	8 - C.c:	1.017e+04	-1.016e+04	-5.658e+02	5.949e+02	-1.694e+02	1.694e+02	-1.246e+02	1.246e+02	-2.542e+04	3.427e+04	-7.094e+03	-2.321e+04
3	8 - C.c:	1.089e+04	-1.088e+04	-5.559e+02	5.850e+02	-2.759e+01	2.759e+01	4.902e+02	-4.902e+02	1.349e+04	-1.205e+04	-1.259e+04	-1.720e+04
4	8 - C.c:	8.785e+03	-8.773e+03	-9.892e+02	1.018e+03	4.184e+01	-4.184e+01	-2.059e+02	2.059e+02	-1.332e+04	1.114e+04	1.530e+04	-6.772e+04
5	8 - C.c:	9.539e+03	-9.527e+03	-9.792e+02	1.008e+03	1.804e+02	-1.804e+02	4.025e+02	-4.025e+02	2.526e+04	-3.468e+04	9.756e+03	-6.165e+04
6	8 - C.c:	9.263e+03	-9.252e+03	-7.246e+02	7.536e+02	-2.792e+02	2.792e+02	-9.035e+02	9.035e+02	-6.817e+04	8.275e+04	6.666e+03	-4.526e+04
7	8 - C.c:	1.174e+04	-1.172e+04	-6.912e+02	7.203e+02	1.799e+02	-1.799e+02	1.153e+03	-1.153e+03	6.008e+04	-6.947e+04	-1.185e+04	-2.501e+04
8	8 - C.c:	8.848e+03	-8.836e+03	-8.516e+02	8.806e+02	-2.158e+02	2.158e+02	-9.279e+02	9.279e+02	-6.454e+04	7.581e+04	1.339e+04	-5.861e+04
9	8 - C.c:	1.133e+04	-1.132e+04	-8.182e+02	8.473e+02	2.423e+02	-2.423e+02	1.126e+03	-1.126e+03	6.361e+04	-7.626e+04	-5.142e+03	-3.834e+04
10	8 - C.c:	1.017e+04	-1.016e+04	-5.658e+02	5.949e+02	-1.694e+02	1.694e+02	-1.246e+02	1.246e+02	-2.542e+04	3.427e+04	-7.094e+03	-2.321e+04
11	8 - C.c:	1.089e+04	-1.088e+04	-5.559e+02	5.850e+02	-2.759e+01	2.759e+01	4.902e+02	-4.902e+02	1.349e+04	-1.205e+04	-1.259e+04	-1.720e+04
12	8 - C.c:	8.785e+03	-8.773e+03	-9.892e+02	1.018e+03	4.184e+01	-4.184e+01	-2.059e+02	2.059e+02	-1.332e+04	1.114e+04	1.530e+04	-6.772e+04
13	8 - C.c:	9.539e+03	-9.527e+03	-9.792e+02	1.008e+03	1.804e+02	-1.804e+02	4.025e+02	-4.025e+02	2.526e+04	-3.468e+04	9.756e+03	-6.165e+04
14	8 - C.c:	9.263e+03	-9.252e+03	-7.246e+02	7.536e+02	-2.792e+02	2.792e+02	-9.035e+02	9.035e+02	-6.817e+04	8.275e+04	6.666e+03	-4.526e+04
15	8 - C.c:	1.174e+04	-1.172e+04	-6.912e+02	7.203e+02	1.799e+02	-1.799e+02	1.153e+03	-1.153e+03	6.008e+04	-6.947e+04	-1.185e+04	-2.501e+04
16	8 - C.c:	8.848e+03	-8.836e+03	-8.516e+02	8.806e+02	-2.158e+02	2.158e+02	-9.279e+02	9.279e+02	-6.454e+04	7.581e+04	1.339e+04	-5.861e+04
17	8 - C.c:	1.133e+04	-1.132e+04	-8.182e+02	8.473e+02	2.423e+02	-2.423e+02	1.126e+03	-1.126e+03	6.361e+04	-7.626e+04	-5.142e+03	-3.834e+04
18	8 - C.c:	3.366e+04	-3.365e+04	-3.016e+03	3.045e+03	7.654e+01	-7.654e+01	1.109e+03	-1.109e+03	4.406e+03	-8.403e+03	3.057e+04	-1.888e+05
19	8 - C.c:	1.446e+04	-1.445e+04	-1.222e+03	1.251e+03	2.823e+01	-2.823e+01	3.462e+02	-3.462e+02	1.631e+03	-3.105e+03	7.379e+03	-7.193e+04
20	8 - C.c:	9.658e+03	-9.647e+03	-7.730e+02	8.021e+02	1.614e+01	-1.614e+01	1.554e+02	-1.554e+02	9.359e+02	-1.779e+03	1.581e+03	-4.271e+04
37	8 - C.c:	1.256e+04	-1.254e+04	-1.005e+03	1.043e+03	2.098e+01	-2.098e+01	2.020e+02	-2.020e+02	1.217e+03	-2.313e+03	2.055e+03	-5.552e+04
38	8 - C.c:	9.658e+03	-9.647e+03	-7.730e+02	8.021e+02	1.614e+01	-1.614e+01	1.554e+02	-1.554e+02	9.359e+02	-1.779e+03	1.581e+03	-4.271e+04
39	8 - C.c:	4.856e+04	-4.855e+04	-4.369e+03	4.407e+03	1.115e+02	-1.115e+02	1.632e+03	-1.632e+03	6.420e+03	-1.225e+04	4.554e+04	-2.747e+05
40	8 - C.c:	3.657e+04	-3.655e+04	-2.619e+03	2.657e+03	6.332e+01	-6.332e+01	1.092e+03	-1.092e+03	3.634e+03	-6.940e+03	-9.646e+03	-1.281e+05
41	8 - C.c:	4.567e+04	-4.566e+04	-4.137e+03	4.166e+03	1.067e+02	-1.067e+02	1.586e+03	-1.586e+03	6.140e+03	-1.171e+04	4.506e+04	-2.619e+05
42	8 - C.c:	3.367e+04	-3.366e+04	-2.387e+03	2.416e+03	5.851e+01	-5.851e+01	1.045e+03	-1.045e+03	3.356e+03	-6.412e+03	-1.012e+04	-1.153e+05
43	8 - C.c:	-1.774e+03	1.789e+03	4.464e+02	-4.086e+02	1.927e+01	-1.927e+01	-3.790e+02	3.790e+02	1.129e+03	-2.136e+03	-2.426e+04	4.658e+04
44	8 - C.c:	2.689e+04	-2.687e+04	-2.456e+03	2.494e+03	2.303e+01	-2.303e+01	7.804e+02	-7.804e+02	1.382e+03	-2.584e+03	2.837e+04	-1.576e+05
45	8 - C.c:	1.589e+04	-1.587e+04	-2.580e+03	2.618e+03	3.850e+01	-3.850e+01	6.857e+02	-6.857e+02	2.388e+03	-4.399e+03	8.296e+04	-2.187e+05
46	8 - C.c:	-4.667e+03	4.679e+03	6.783e+02	-6.492e+02	1.392e+01	-1.392e+01	-4.258e+02	4.258e+02	8.062e+02	-1.533e+03	-2.473e+04	5.939e+04
47	8 - C.c:	2.399e+04	-2.398e+04	-2.224e+03	2.253e+03	1.820e+01	-1.820e+01	7.339e+02	-7.339e+02	1.102e+03	-2.052e+03	2.790e+04	-1.448e+05

Elem./C.c.		Fx/I	Fx/J	Fy/I	Fy/J	Fz/I	Fz/J	Mx/I	Mx/J	My/I	My/J	Mz/I	Mz/J
El: 48	8 - C.c.	1.299e+04	-1.298e+04	-2.348e+03	2.378e+03	3.286e+01	-3.286e+01	6.392e+02	-6.392e+02	2.034e+03	-3.750e+03	8.248e+04	-2.059e+05
El: 49	8 - C.c.	2.457e+04	-2.455e+04	-8.685e+02	9.063e+02	1.503e+01	-1.503e+01	5.507e+02	-5.507e+02	8.237e+02	-1.609e+03	-6.483e+04	1.849e+04
El: 50	8 - C.c.	2.167e+04	-2.166e+04	-6.366e+02	6.657e+02	1.023e+01	-1.023e+01	5.042e+02	-5.042e+02	5.505e+02	-1.085e+03	-6.530e+04	3.130e+04
El: 51	8 - C.c.	1.623e+04	-1.621e+04	-1.236e+03	1.273e+03	6.420e+01	-6.420e+01	3.385e+02	-3.385e+02	3.652e+03	-7.005e+03	-2.521e+03	-6.299e+04
El: 52	8 - C.c.	4.489e+04	-4.488e+04	-4.138e+03	4.176e+03	6.831e+01	-6.831e+01	1.495e+03	-1.495e+03	3.983e+03	-7.550e+03	5.012e+04	-2.672e+05
El: 53	8 - C.c.	3.387e+04	-3.385e+04	-4.262e+03	4.300e+03	8.889e+01	-8.889e+01	1.401e+03	-1.401e+03	5.384e+03	-1.003e+04	1.047e+05	-3.283e+05
El: 54	8 - C.c.	1.333e+04	-1.332e+04	-1.004e+03	1.033e+03	5.935e+01	-5.935e+01	2.919e+02	-2.919e+02	3.372e+03	-6.471e+03	-2.996e+03	-5.018e+04
El: 55	8 - C.c.	4.199e+04	-4.198e+04	-3.906e+03	3.935e+03	6.348e+01	-6.348e+01	1.449e+03	-1.449e+03	3.703e+03	-7.018e+03	4.964e+04	-2.544e+05
El: 56	8 - C.c.	3.097e+04	-3.096e+04	-4.030e+03	4.060e+03	8.339e+01	-8.339e+01	1.354e+03	-1.354e+03	5.052e+03	-9.407e+03	1.043e+05	-3.155e+05
El: 57	8 - C.c.	5.716e+04	-5.715e+04	-5.240e+03	5.278e+03	1.128e+02	-1.128e+02	1.979e+03	-1.979e+03	6.519e+03	-1.241e+04	6.133e+04	-3.359e+05
El: 58	8 - C.c.	4.517e+04	-4.515e+04	-3.490e+03	3.527e+03	6.455e+01	-6.455e+01	1.439e+03	-1.439e+03	3.733e+03	-7.104e+03	6.145e+03	-1.894e+05
El: 59	8 - C.c.	5.427e+04	-5.425e+04	-5.008e+03	5.037e+03	1.079e+02	-1.079e+02	1.933e+03	-1.933e+03	6.239e+03	-1.188e+04	6.086e+04	-3.231e+05
El: 60	8 - C.c.	4.227e+04	-4.226e+04	-3.258e+03	3.287e+03	5.972e+01	-5.972e+01	1.392e+03	-1.392e+03	3.452e+03	-6.571e+03	5.671e+03	-1.765e+05
El: 61	8 - C.c.	1.988e+04	-1.987e+04	-9.868e+02	1.025e+03	2.446e+01	-2.446e+01	-1.877e+03	1.877e+03	1.534e+03	-2.811e+03	-3.324e+04	-1.927e+04
El: 62	8 - C.c.	1.698e+04	-1.697e+04	-7.549e+02	7.839e+02	1.964e+01	-1.964e+01	-1.924e+03	1.924e+03	1.255e+03	-2.281e+03	-3.372e+04	-6.462e+03
El: 63	8 - C.c.	5.589e+04	-5.588e+04	-4.351e+03	4.389e+03	1.151e+02	-1.151e+02	-4.475e+02	4.475e+02	6.743e+03	-1.275e+04	1.025e+04	-2.384e+05
El: 64	8 - C.c.	4.389e+04	-4.388e+04	-2.601e+03	2.638e+03	6.704e+01	-6.704e+01	-9.871e+02	9.871e+02	4.015e+03	-7.516e+03	-4.494e+04	-9.186e+04
El: 65	8 - C.c.	5.299e+04	-5.298e+04	-4.119e+03	4.148e+03	1.103e+02	-1.103e+02	-4.940e+02	4.940e+02	6.463e+03	-1.222e+04	9.773e+03	-2.256e+05
El: 66	8 - C.c.	4.100e+04	-4.098e+04	-2.369e+03	2.398e+03	6.222e+01	-6.222e+01	-1.034e+03	1.034e+03	3.735e+03	-6.984e+03	-4.541e+04	-7.904e+04
El: 67	8 - C.c.	5.559e+03	-5.544e+03	4.646e+02	-4.268e+02	2.040e+01	-2.040e+01	-2.452e+03	2.452e+03	1.215e+03	-2.280e+03	-5.958e+04	8.285e+04
El: 68	8 - C.c.	3.421e+04	-3.420e+04	-2.438e+03	2.476e+03	2.659e+01	-2.659e+01	-1.299e+03	1.299e+03	1.704e+03	-3.093e+03	-6.918e+03	-1.214e+05
El: 69	8 - C.c.	2.322e+04	-2.320e+04	-2.562e+03	2.600e+03	4.007e+01	-4.007e+01	-1.383e+03	1.383e+03	2.536e+03	-4.629e+03	4.762e+04	-1.824e+05
El: 70	8 - C.c.	2.664e+03	-2.653e+03	6.965e+02	-6.675e+02	1.484e+01	-1.484e+01	-2.497e+03	2.497e+03	8.639e+02	-1.639e+03	-6.006e+04	9.567e+04
El: 71	8 - C.c.	3.131e+04	-3.130e+04	-2.206e+03	2.235e+03	2.176e+01	-2.176e+01	-1.346e+03	1.346e+03	1.424e+03	-2.561e+03	-7.393e+03	-1.086e+05
El: 72	8 - C.c.	2.032e+04	-2.031e+04	-2.330e+03	2.359e+03	3.444e+01	-3.444e+01	-1.429e+03	1.429e+03	2.182e+03	-3.980e+03	4.714e+04	-1.696e+05
El: 73	8 - C.c.	3.190e+04	-3.188e+04	-8.504e+02	8.881e+02	1.898e+01	-1.898e+01	-1.527e+03	1.527e+03	1.287e+03	-2.278e+03	-1.001e+05	5.473e+04
El: 74	8 - C.c.	2.900e+04	-2.899e+04	-6.185e+02	6.475e+02	1.406e+01	-1.406e+01	-1.573e+03	1.573e+03	1.001e+03	-1.735e+03	-1.006e+05	6.755e+04
El: 75	8 - C.c.	2.356e+04	-2.354e+04	-1.218e+03	1.255e+03	6.779e+01	-6.779e+01	-1.741e+03	1.741e+03	3.977e+03	-7.517e+03	-3.781e+04	-2.675e+04
El: 76	8 - C.c.	5.222e+04	-5.220e+04	-4.120e+03	4.158e+03	7.186e+01	-7.186e+01	-5.842e+02	5.842e+02	4.306e+03	-8.059e+03	1.482e+04	-2.310e+05
El: 77	8 - C.c.	4.120e+04	-4.119e+04	-4.244e+03	4.282e+03	9.104e+01	-9.104e+01	-6.641e+02	6.641e+02	5.717e+03	-1.047e+04	6.939e+04	-2.920e+05
El: 78	8 - C.c.	2.066e+04	-2.065e+04	-9.856e+02	1.015e+03	6.287e+01	-6.287e+01	-1.787e+03	1.787e+03	3.691e+03	-6.975e+03	-3.829e+04	-1.393e+04
El: 79	8 - C.c.	4.932e+04	-4.931e+04	-3.888e+03	3.917e+03	6.704e+01	-6.704e+01	-6.307e+02	6.307e+02	4.026e+03	-7.527e+03	1.435e+04	-2.182e+05
El: 80	8 - C.c.	3.831e+04	-3.830e+04	-4.012e+03	4.041e+03	8.562e+01	-8.562e+01	-7.104e+02	7.104e+02	5.395e+03	-9.866e+03	6.891e+04	-2.792e+05
El: 2	9 - C.c.	1.053e+04	-1.050e+04	6.721e+02	-6.038e+02	-5.883e+02	5.883e+02	2.468e+02	-2.468e+02	2.566e+03	6.974e+04	7.328e+03	7.108e+04
El: 3	9 - C.c.	1.113e+04	-1.110e+04	6.755e+02	-6.072e+02	4.438e+02	-4.438e+02	4.947e+02	-4.947e+02	-1.540e+03	-5.301e+04	7.396e+03	7.143e+04
El: 4	9 - C.c.	7.721e+03	-7.693e+03	7.927e+02	-7.243e+02	-5.355e+02	5.355e+02	2.202e+02	-2.202e+02	2.103e+03	6.372e+04	-5.509e+03	9.873e+04
El: 5	9 - C.c.	8.353e+03	-8.325e+03	7.960e+02	-7.277e+02	4.951e+02	-4.951e+02	4.680e+02	-4.680e+02	-1.992e+03	-5.886e+04	-5.442e+03	9.908e+04
El: 6	9 - C.c.	9.292e+03	-9.264e+03	7.121e+02	-6.437e+02	-1.772e+03	1.772e+03	-4.973e+01	4.973e+01	7.140e+03	2.107e+05	2.776e+03	8.055e+04
El: 7	9 - C.c.	1.130e+04	-1.127e+04	7.227e+02	-6.543e+02	1.648e+03	-1.648e+03	7.727e+02	-7.727e+02	-6.381e+03	-1.962e+05	2.993e+03	8.163e+04
El: 8	9 - C.c.	8.448e+03	-8.421e+03	7.483e+02	-6.799e+02	-1.756e+03	1.756e+03	-5.769e+01	5.769e+01	7.001e+03	2.089e+05	-1.075e+03	8.884e+04
El: 9	9 - C.c.	1.046e+04	-1.043e+04	7.588e+02	-6.905e+02	1.664e+03	-1.664e+03	7.647e+02	-7.647e+02	-6.517e+03	-1.980e+05	-8.582e+02	8.992e+04
El: 10	9 - C.c.	1.053e+04	-1.050e+04	6.721e+02	-6.038e+02	-5.883e+02	5.883e+02	2.468e+02	-2.468e+02	2.566e+03	6.974e+04	7.328e+03	7.108e+04
El: 11	9 - C.c.	1.113e+04	-1.110e+04	6.755e+02	-6.072e+02	4.438e+02	-4.438e+02	4.947e+02	-4.947e+02	-1.540e+03	-5.301e+04	7.396e+03	7.143e+04

Elem./C.c.		Fx/I	Fx/J	Fy/I	Fy/J	Fz/I	Fz/J	Mx/I	Mx/J	My/I	My/J	Mz/I	Mz/J
11													
12	9 - C.c.	7.721e+03	-7.693e+03	7.927e+02	-7.243e+02	-5.355e+02	5.355e+02	2.202e+02	-2.202e+02	2.103e+03	6.372e+04	-5.509e+03	9.873e+04
13	9 - C.c.	8.353e+03	-8.325e+03	7.960e+02	-7.277e+02	4.951e+02	-4.951e+02	4.680e+02	-4.680e+02	-1.992e+03	-5.886e+04	-5.442e+03	9.908e+04
14	9 - C.c.	9.292e+03	-9.264e+03	7.121e+02	-6.437e+02	-1.772e+03	1.772e+03	-4.973e+01	4.973e+01	7.140e+03	2.107e+05	2.776e+03	8.055e+04
15	9 - C.c.	1.130e+04	-1.127e+04	7.227e+02	-6.543e+02	1.648e+03	-1.648e+03	7.727e+02	-7.727e+02	-6.381e+03	-1.962e+05	2.993e+03	8.163e+04
16	9 - C.c.	8.448e+03	-8.421e+03	7.483e+02	-6.799e+02	-1.756e+03	1.756e+03	-5.769e+01	5.769e+01	7.001e+03	2.089e+05	-1.075e+03	8.884e+04
17	9 - C.c.	1.046e+04	-1.043e+04	7.588e+02	-6.905e+02	1.664e+03	-1.664e+03	7.647e+02	-7.647e+02	-6.517e+03	-1.980e+05	-8.582e+02	8.992e+04
18	9 - C.c.	3.103e+04	-3.101e+04	2.705e+03	-2.636e+03	-1.901e+02	1.901e+02	1.867e+03	-1.867e+03	8.487e+02	2.252e+04	1.434e+04	3.139e+05
19	9 - C.c.	1.360e+04	-1.357e+04	1.128e+03	-1.059e+03	-7.342e+01	7.342e+01	6.572e+02	-6.572e+02	3.821e+02	8.641e+03	3.617e+03	1.308e+05
20	9 - C.c.	9.243e+03	-9.216e+03	7.334e+02	-6.651e+02	-4.428e+01	4.428e+01	3.550e+02	-3.550e+02	2.670e+02	5.175e+03	9.359e+02	8.501e+04
37	9 - C.c.	1.202e+04	-1.198e+04	9.535e+02	-8.646e+02	-5.756e+01	5.756e+01	4.615e+02	-4.615e+02	3.471e+02	6.728e+03	1.217e+03	1.105e+05
38	9 - C.c.	9.243e+03	-9.216e+03	7.334e+02	-6.651e+02	-4.428e+01	4.428e+01	3.550e+02	-3.550e+02	2.670e+02	5.175e+03	9.359e+02	8.501e+04
39	9 - C.c.	4.470e+04	-4.467e+04	3.910e+03	-3.821e+03	-2.764e+02	2.764e+02	2.729e+03	-2.729e+03	1.223e+03	3.275e+04	2.133e+04	4.538e+05
40	9 - C.c.	3.343e+04	-3.339e+04	2.489e+03	-2.400e+03	-1.652e+02	1.652e+02	1.595e+03	-1.595e+03	7.463e+02	1.956e+04	1.198e+04	2.885e+05
41	9 - C.c.	4.193e+04	-4.190e+04	3.690e+03	-3.622e+03	-2.631e+02	2.631e+02	2.622e+03	-2.622e+03	1.141e+03	3.120e+04	2.105e+04	4.283e+05
42	9 - C.c.	3.066e+04	-3.063e+04	2.269e+03	-2.201e+03	-1.519e+02	1.519e+02	1.489e+03	-1.489e+03	6.642e+02	1.800e+04	1.170e+04	2.630e+05
43	9 - C.c.	-9.541e+01	1.313e+02	-2.942e+02	3.831e+02	-4.819e+01	4.819e+01	-5.235e+02	5.235e+02	4.789e+01	5.875e+03	-7.241e+03	-3.438e+04
44	9 - C.c.	2.413e+04	-2.410e+04	2.201e+03	-2.112e+03	-6.556e+01	6.556e+01	1.448e+03	-1.448e+03	6.426e+02	7.415e+03	9.672e+03	2.554e+05
45	9 - C.c.	1.494e+04	-1.490e+04	2.088e+03	-1.999e+03	-2.363e+01	2.363e+01	1.474e+03	-1.474e+03	5.569e+02	2.347e+03	3.460e+03	2.478e+05
46	9 - C.c.	-2.865e+03	2.893e+03	-5.143e+02	5.827e+02	-3.523e+01	3.523e+01	-6.320e+02	6.320e+02	-4.538e+01	4.376e+03	-7.523e+03	-5.989e+04
47	9 - C.c.	2.136e+04	-2.133e+04	1.981e+03	-1.913e+03	-5.222e+01	5.222e+01	1.341e+03	-1.341e+03	5.606e+02	5.858e+03	9.392e+03	2.299e+05
48	9 - C.c.	1.216e+04	-1.214e+04	1.868e+03	-1.800e+03	-1.137e+01	1.137e+01	1.367e+03	-1.367e+03	4.805e+02	9.164e+02	3.177e+03	2.222e+05
49	9 - C.c.	2.216e+04	-2.212e+04	1.068e+03	-9.793e+02	-5.402e+01	5.402e+01	4.616e+02	-4.616e+02	2.708e+02	6.368e+03	2.626e+03	1.232e+05
50	9 - C.c.	1.938e+04	-1.936e+04	8.482e+02	-7.798e+02	-4.066e+01	4.066e+01	3.550e+02	-3.550e+02	1.891e+02	4.808e+03	2.345e+03	9.770e+04
51	9 - C.c.	1.624e+04	-1.621e+04	1.184e+03	-1.095e+03	-1.591e+02	1.591e+02	6.094e+02	-6.094e+02	4.923e+02	1.906e+04	2.817e+03	1.373e+05
52	9 - C.c.	4.048e+04	-4.044e+04	3.679e+03	-3.591e+03	-1.750e+02	1.750e+02	2.581e+03	-2.581e+03	1.081e+03	2.043e+04	1.973e+04	4.270e+05
53	9 - C.c.	3.129e+04	-3.125e+04	3.568e+03	-3.479e+03	-1.267e+02	1.267e+02	2.612e+03	-2.612e+03	9.586e+02	1.461e+04	1.353e+04	4.195e+05
54	9 - C.c.	1.347e+04	-1.344e+04	9.642e+02	-8.958e+02	-1.458e+02	1.458e+02	5.029e+02	-5.029e+02	4.122e+02	1.751e+04	2.536e+03	1.118e+05
55	9 - C.c.	3.770e+04	-3.768e+04	3.459e+03	-3.391e+03	-1.617e+02	1.617e+02	2.475e+03	-2.475e+03	9.990e+02	1.887e+04	1.945e+04	4.015e+05
56	9 - C.c.	2.852e+04	-2.849e+04	3.347e+03	-3.279e+03	-1.142e+02	1.142e+02	2.505e+03	-2.505e+03	8.820e+02	1.316e+04	1.325e+04	3.940e+05
57	9 - C.c.	5.197e+04	-5.194e+04	4.659e+03	-4.570e+03	-2.812e+02	2.812e+02	3.321e+03	-3.321e+03	1.401e+03	3.317e+04	2.640e+04	5.407e+05
58	9 - C.c.	4.070e+04	-4.066e+04	3.238e+03	-3.149e+03	-1.700e+02	1.700e+02	2.187e+03	-2.187e+03	9.242e+02	1.997e+04	1.705e+04	3.754e+05
59	9 - C.c.	4.920e+04	-4.917e+04	4.439e+03	-4.370e+03	-2.679e+02	2.679e+02	3.214e+03	-3.214e+03	1.319e+03	3.161e+04	2.612e+04	5.152e+05
60	9 - C.c.	3.793e+04	-3.790e+04	3.018e+03	-2.949e+03	-1.567e+02	1.567e+02	2.080e+03	-2.080e+03	8.422e+02	1.841e+04	1.677e+04	3.499e+05
61	9 - C.c.	1.851e+04	-1.847e+04	9.771e+02	-8.882e+02	-1.733e+01	1.733e+01	1.054e+03	-1.054e+03	-6.016e+02	2.731e+03	-2.164e+04	1.363e+05
62	9 - C.c.	1.573e+04	-1.571e+04	7.571e+02	-6.887e+02	-3.960e+00	3.960e+00	9.476e+02	-9.476e+02	-6.849e+02	1.172e+03	-2.192e+04	1.108e+05
63	9 - C.c.	5.119e+04	-5.116e+04	3.934e+03	-3.845e+03	-2.360e+02	2.360e+02	3.321e+03	-3.321e+03	2.658e+02	2.874e+04	-1.531e+03	4.796e+05
64	9 - C.c.	3.992e+04	-3.988e+04	2.513e+03	-2.424e+03	-1.246e+02	1.246e+02	2.187e+03	-2.187e+03	-2.136e+02	1.553e+04	-1.088e+04	3.143e+05
65	9 - C.c.	4.842e+04	-4.839e+04	3.714e+03	-3.645e+03	-2.226e+02	2.226e+02	3.215e+03	-3.215e+03	1.838e+02	2.718e+04	-1.812e+03	4.541e+05
66	9 - C.c.	3.715e+04	-3.712e+04	2.293e+03	-2.224e+03	-1.112e+02	1.112e+02	2.081e+03	-2.081e+03	-2.955e+02	1.397e+04	-1.116e+04	2.888e+05
67	9 - C.c.	6.383e+03	-6.347e+03	-2.708e+02	3.596e+02	-1.273e+01	1.273e+01	6.359e+01	-6.359e+01	-9.002e+02	2.465e+03	-3.010e+04	-8.638e+03
68	9 - C.c.	3.062e+04	-3.059e+04	2.225e+03	-2.136e+03	-2.511e+01	2.511e+01	2.040e+03	-2.040e+03	-3.145e+02	3.401e+03	-1.319e+04	2.812e+05
69	9 - C.c.	2.141e+04	-2.138e+04	2.112e+03	-2.023e+03	1.117e+01	-1.117e+01	2.062e+03	-2.062e+03	-3.788e+02	-9.945e+02	-1.940e+04	2.735e+05

Elem./C.c.	Fx/I	Fx/J	Fy/I	Fy/J	Fz/I	Fz/J	Mx/I	Mx/J	My/I	My/J	Mz/I	Mz/J
El: 9 - C.c:	3.607e+03	-3.579e+03	-4.908e+02	5.592e+02	-8.768e-01	8.768e-01	-4.458e+01	4.458e+01	-9.798e+02	1.088e+03	-3.038e+04	-3.415e+04
70												
El: 9 - C.c:	2.785e+04	-2.782e+04	2.005e+03	-1.936e+03	-1.178e+01	1.178e+01	1.933e+03	-1.933e+03	-3.965e+02	1.844e+03	-1.347e+04	2.557e+05
71												
El: 9 - C.c:	1.864e+04	-1.861e+04	1.892e+03	-1.823e+03	2.344e+01	-2.344e+01	1.955e+03	-1.955e+03	-4.552e+02	-2.425e+03	-1.968e+04	2.480e+05
72												
El: 9 - C.c:	2.864e+04	-2.861e+04	1.092e+03	-1.003e+03	-1.318e+01	1.318e+01	1.053e+03	-1.053e+03	-6.929e+02	2.313e+03	-2.024e+04	1.490e+05
73												
El: 9 - C.c:	2.587e+04	-2.584e+04	8.718e+02	-8.034e+02	-8.438e-02	8.438e-02	9.474e+02	-9.474e+02	-7.656e+02	7.759e+02	-2.052e+04	1.235e+05
74												
El: 9 - C.c:	2.273e+04	-2.270e+04	1.208e+03	-1.119e+03	-1.185e+02	1.185e+02	1.201e+03	-1.201e+03	-4.690e+02	1.504e+04	-2.004e+04	1.630e+05
75												
El: 9 - C.c:	4.697e+04	-4.693e+04	3.703e+03	-3.614e+03	-1.346e+02	1.346e+02	3.174e+03	-3.174e+03	1.238e+02	1.641e+04	-3.131e+03	4.528e+05
76												
El: 9 - C.c:	3.776e+04	-3.772e+04	3.591e+03	-3.502e+03	-9.157e+01	9.157e+01	3.199e+03	-3.199e+03	1.932e+01	1.124e+04	-9.324e+03	4.452e+05
77												
El: 9 - C.c:	1.996e+04	-1.993e+04	9.878e+02	-9.195e+02	-1.054e+02	1.054e+02	1.095e+03	-1.095e+03	-5.417e+02	1.350e+04	-2.032e+04	1.375e+05
78												
El: 9 - C.c:	4.419e+04	-4.417e+04	3.483e+03	-3.415e+03	-1.212e+02	1.212e+02	3.067e+03	-3.067e+03	4.185e+01	1.486e+04	-3.412e+03	4.273e+05
79												
El: 9 - C.c:	3.498e+04	-3.496e+04	3.371e+03	-3.303e+03	-7.901e+01	7.901e+01	3.092e+03	-3.092e+03	-6.014e+01	9.771e+03	-9.607e+03	4.197e+05
80												
El: 10 - C.c:	9.669e+03	-9.658e+03	-5.463e+02	5.754e+02	-3.380e+02	3.380e+02	1.759e+02	-1.759e+02	-3.383e+04	5.148e+04	-6.841e+03	-2.245e+04
2												
El: 10 - C.c:	9.467e+03	-9.455e+03	-5.398e+02	5.689e+02	1.711e+02	-1.711e+02	1.575e+03	-1.575e+03	2.416e+04	-3.309e+04	-7.904e+03	-2.104e+04
3												
El: 10 - C.c:	8.212e+03	-8.201e+03	-7.974e+02	8.265e+02	-2.896e+02	2.896e+02	-6.505e+02	6.505e+02	-3.089e+04	4.602e+04	6.417e+03	-4.882e+04
4												
El: 10 - C.c:	8.043e+03	-8.031e+03	-7.907e+02	8.198e+02	2.199e+02	-2.199e+02	7.491e+02	-7.491e+02	2.711e+04	-3.859e+04	5.304e+03	-4.735e+04
5												
El: 10 - C.c:	9.830e+03	-9.818e+03	-6.402e+02	6.692e+02	-8.936e+02	8.936e+02	-1.659e+03	1.659e+03	-9.863e+04	1.453e+05	-1.621e+03	-3.257e+04
6												
El: 10 - C.c:	9.178e+03	-9.166e+03	-6.189e+02	6.479e+02	7.867e+02	-7.867e+02	2.969e+03	-2.969e+03	9.329e+04	-1.344e+05	-4.992e+03	-2.808e+04
7												
El: 10 - C.c:	9.393e+03	-9.381e+03	-7.155e+02	7.445e+02	-8.790e+02	8.790e+02	-1.907e+03	1.907e+03	-9.775e+04	1.437e+05	2.356e+03	-4.048e+04
8												
El: 10 - C.c:	8.750e+03	-8.738e+03	-6.941e+02	7.232e+02	8.013e+02	-8.013e+02	2.721e+03	-2.721e+03	9.418e+04	-1.360e+05	-1.030e+03	-3.598e+04
9												
El: 10 - C.c:	9.669e+03	-9.658e+03	-5.463e+02	5.754e+02	-3.380e+02	3.380e+02	1.759e+02	-1.759e+02	-3.383e+04	5.148e+04	-6.841e+03	-2.245e+04
10												
El: 10 - C.c:	9.467e+03	-9.455e+03	-5.398e+02	5.689e+02	1.711e+02	-1.711e+02	1.575e+03	-1.575e+03	2.416e+04	-3.309e+04	-7.904e+03	-2.104e+04
11												
El: 10 - C.c:	8.212e+03	-8.201e+03	-7.974e+02	8.265e+02	-2.896e+02	2.896e+02	-6.505e+02	6.505e+02	-3.089e+04	4.602e+04	6.417e+03	-4.882e+04
12												
El: 10 - C.c:	8.043e+03	-8.031e+03	-7.907e+02	8.198e+02	2.199e+02	-2.199e+02	7.491e+02	-7.491e+02	2.711e+04	-3.859e+04	5.304e+03	-4.735e+04
13												
El: 10 - C.c:	9.830e+03	-9.818e+03	-6.402e+02	6.692e+02	-8.936e+02	8.936e+02	-1.659e+03	1.659e+03	-9.863e+04	1.453e+05	-1.621e+03	-3.257e+04
14												
El: 10 - C.c:	9.178e+03	-9.166e+03	-6.189e+02	6.479e+02	7.867e+02	-7.867e+02	2.969e+03	-2.969e+03	9.329e+04	-1.344e+05	-4.992e+03	-2.808e+04
15												
El: 10 - C.c:	9.393e+03	-9.381e+03	-7.155e+02	7.445e+02	-8.790e+02	8.790e+02	-1.907e+03	1.907e+03	-9.775e+04	1.437e+05	2.356e+03	-4.048e+04
16												
El: 10 - C.c:	8.750e+03	-8.738e+03	-6.941e+02	7.232e+02	8.013e+02	-8.013e+02	2.721e+03	-2.721e+03	9.418e+04	-1.360e+05	-1.030e+03	-3.598e+04
17												
El: 10 - C.c:	2.884e+04	-2.883e+04	-2.545e+03	2.574e+03	-3.051e+02	3.051e+02	1.644e+03	-1.644e+03	-1.777e+04	3.370e+04	2.316e+04	-1.568e+05
18												
El: 10 - C.c:	1.270e+04	-1.268e+04	-1.044e+03	1.073e+03	-1.139e+02	1.139e+02	6.734e+02	-6.734e+02	-6.689e+03	1.264e+04	4.242e+03	-5.954e+04
19												
El: 10 - C.c:	8.659e+03	-8.647e+03	-6.693e+02	6.983e+02	-6.612e+01	6.612e+01	4.307e+02	-4.307e+02	-3.922e+03	7.375e+03	-4.864e+02	-3.522e+04
20												
El: 10 - C.c:	1.126e+04	-1.124e+04	-8.701e+02	9.078e+02	-8.596e+01	8.596e+01	5.599e+02	-5.599e+02	-5.099e+03	9.588e+03	-6.323e+02	-4.579e+04
37												
El: 10 - C.c:	8.659e+03	-8.647e+03	-6.693e+02	6.983e+02	-6.612e+01	6.612e+01	4.307e+02	-4.307e+02	-3.922e+03	7.375e+03	-4.864e+02	-3.522e+04
38												
El: 10 - C.c:	4.153e+04	-4.152e+04	-3.683e+03	3.721e+03	-4.444e+02	4.444e+02	2.379e+03	-2.379e+03	-2.587e+04	4.908e+04	3.484e+04	-2.282e+05
39												
El: 10 - C.c:	3.145e+04	-3.143e+04	-2.220e+03	2.257e+03	-2.646e+02	2.646e+02	2.179e+03	-2.179e+03	-1.557e+04	2.939e+04	-1.110e+04	-1.058e+05
40												
El: 10 - C.c:	3.893e+04	-3.892e+04	-3.482e+03	3.512e+03	-4.246e+02	4.246e+02	2.250e+03	-2.250e+03	-2.469e+04	4.686e+04	3.499e+04	-2.176e+05
41												
El: 10 - C.c:	2.885e+04	-2.884e+04	-2.019e+03	2.048e+03	-2.447e+02	2.447e+02	2.050e+03	-2.050e+03	-1.439e+04	2.717e+04	-1.096e+04	-9.522e+04
42												
El: 10 - C.c:	-7.485e+02	7.638e+02	3.444e+02	-3.067e+02	-7.151e+01	7.151e+01	-8.668e+01	8.668e+01	-3.969e+03	7.703e+03	-2.262e+04	3.962e+04
43												
El: 10 - C.c:	2.326e+04	-2.325e+04	-2.084e+03	2.122e+03	-9.901e+01	9.901e+01	1.210e+03	-1.210e+03	-6.091e+03	1.126e+04	2.132e+04	-1.312e+05
44												
El: 10 - C.c:	1.402e+04	-1.401e+04	-2.181e+03	2.219e+03	-5.082e+01	5.082e+01	-2.929e+02	2.929e+02	-2.900e+03	5.554e+03	6.677e+04	-1.817e+05
45												
El: 10 - C.c:	-3.343e+03	3.355e+03	5.453e+02	-5.162e+02	-5.187e+01	5.187e+01	-2.155e+02	2.155e+02	-2.807e+03	5.516e+03	-2.248e+04	5.019e+04
46												
El: 10 - C.c:	2.067e+04	-2.065e+04	-1.884e+03	1.913e+03	-7.912e+01	7.912e+01	1.081e+03	-1.081e+03	-4.912e+03	9.044e+03	2.147e+04	-1.206e+05
47												
El: 10 - C.c:	1.142e+04	-1.141e+04	-1.980e+03	2.010e+03	-3.194e+01	3.194e+01	-4.237e+02	4.237e+02	-1.800e+03	3.468e+03	6.692e+04	-1.711e+05
48												
El: 10 - C.c:	2.136e+04	-2.135e+04	-7.558e+02	7.936e+02	-8.474e+01	8.474e+01	1.979e+03	-1.979e+03	-5.296e+03	9.721e+03	-5.705e+04	1.659e+04

Elem./C.c.		Fx/I	Fx/J	Fy/I	Fy/J	Fz/I	Fz/J	Mx/I	Mx/J	My/I	My/J	Mz/I	Mz/J
49	10 - C.c:	1.877e+04	-1.876e+04	-5.550e+02	5.841e+02	-6.483e+01	6.483e+01	1.850e+03	-1.850e+03	-4.110e+03	7.496e+03	-5.691e+04	2.716e+04
50	10 - C.c:	1.439e+04	-1.437e+04	-1.062e+03	1.100e+03	-2.522e+02	2.522e+02	8.194e+02	-8.194e+02	-1.450e+04	2.767e+04	-4.849e+03	-5.161e+04
51	10 - C.c:	3.840e+04	-3.838e+04	-3.491e+03	3.529e+03	-2.783e+02	2.783e+02	2.120e+03	-2.120e+03	-1.648e+04	3.101e+04	3.906e+04	-2.224e+05
52	10 - C.c:	2.917e+04	-2.915e+04	-3.588e+03	3.626e+03	-2.240e+02	2.240e+02	6.270e+02	-6.270e+02	-1.287e+04	2.457e+04	8.448e+04	-2.728e+05
53	10 - C.c:	1.179e+04	-1.178e+04	-8.616e+02	8.906e+02	-2.324e+02	2.324e+02	6.902e+02	-6.902e+02	-1.332e+04	2.545e+04	-4.704e+03	-4.105e+04
54	10 - C.c:	3.580e+04	-3.579e+04	-3.290e+03	3.319e+03	-2.584e+02	2.584e+02	1.991e+03	-1.991e+03	-1.530e+04	2.879e+04	3.921e+04	-2.118e+05
55	10 - C.c:	2.657e+04	-2.656e+04	-3.387e+03	3.417e+03	-2.049e+02	2.049e+02	4.964e+02	-4.964e+02	-1.175e+04	2.245e+04	8.463e+04	-2.623e+05
56	10 - C.c:	4.873e+04	-4.872e+04	-4.412e+03	4.450e+03	-4.523e+02	4.523e+02	2.770e+03	-2.770e+03	-2.647e+04	5.008e+04	4.802e+04	-2.794e+05
57	10 - C.c:	3.865e+04	-3.864e+04	-2.948e+03	2.986e+03	-2.724e+02	2.724e+02	2.569e+03	-2.569e+03	-1.617e+04	3.040e+04	2.072e+03	-1.570e+05
58	10 - C.c:	4.614e+04	-4.613e+04	-4.211e+03	4.240e+03	-4.324e+02	4.324e+02	2.640e+03	-2.640e+03	-2.529e+04	4.787e+04	4.816e+04	-2.688e+05
59	10 - C.c:	3.605e+04	-3.604e+04	-2.747e+03	2.776e+03	-2.525e+02	2.525e+02	2.440e+03	-2.440e+03	-1.499e+04	2.818e+04	2.216e+03	-1.464e+05
60	10 - C.c:	1.776e+04	-1.774e+04	-8.284e+02	8.662e+02	-9.139e+01	9.139e+01	3.787e+03	-3.787e+03	-5.431e+03	1.020e+04	-3.346e+04	-1.079e+04
61	10 - C.c:	1.516e+04	-1.515e+04	-6.276e+02	6.567e+02	-7.147e+01	7.147e+01	3.658e+03	-3.658e+03	-4.250e+03	7.982e+03	-3.332e+04	-2.169e+02
62	10 - C.c:	4.804e+04	-4.802e+04	-3.642e+03	3.679e+03	-4.497e+02	4.497e+02	5.607e+03	-5.607e+03	-2.619e+04	4.967e+04	2.014e+03	-1.932e+05
63	10 - C.c:	3.795e+04	-3.794e+04	-2.178e+03	2.216e+03	-2.697e+02	2.697e+02	5.408e+03	-5.408e+03	-1.585e+04	2.994e+04	-4.393e+04	-7.079e+04
64	10 - C.c:	4.544e+04	-4.543e+04	-3.441e+03	3.470e+03	-4.298e+02	4.298e+02	5.478e+03	-5.478e+03	-2.501e+04	4.746e+04	2.158e+03	-1.826e+05
65	10 - C.c:	3.535e+04	-3.534e+04	-1.977e+03	2.006e+03	-2.499e+02	2.499e+02	5.278e+03	-5.278e+03	-1.467e+04	2.772e+04	-4.378e+04	-6.022e+04
66	10 - C.c:	5.749e+03	-5.734e+03	3.859e+02	-3.481e+02	-8.173e+01	8.173e+01	3.131e+03	-3.131e+03	-4.659e+03	8.926e+03	-5.537e+04	7.453e+04
67	10 - C.c:	2.977e+04	-2.975e+04	-2.043e+03	2.080e+03	-1.042e+02	1.042e+02	4.438e+03	-4.438e+03	-6.413e+03	1.186e+04	-1.150e+04	-9.615e+04
68	10 - C.c:	2.052e+04	-2.050e+04	-2.140e+03	2.178e+03	-6.175e+01	6.175e+01	2.922e+03	-2.922e+03	-3.594e+03	6.818e+03	3.406e+04	-1.468e+05
69	10 - C.c:	3.150e+03	-3.139e+03	5.866e+02	-5.575e+02	-6.330e+01	6.330e+01	3.000e+03	-3.000e+03	-3.586e+03	6.892e+03	-5.520e+04	8.508e+04
70	10 - C.c:	2.717e+04	-2.716e+04	-1.842e+03	1.871e+03	-8.436e+01	8.436e+01	4.309e+03	-4.309e+03	-5.233e+03	9.639e+03	-1.136e+04	-8.559e+04
71	10 - C.c:	1.792e+04	-1.791e+04	-1.939e+03	1.968e+03	-4.287e+01	4.287e+01	2.791e+03	-2.791e+03	-2.493e+03	4.732e+03	3.421e+04	-1.362e+05
72	10 - C.c:	2.787e+04	-2.785e+04	-7.141e+02	7.519e+02	-8.982e+01	8.982e+01	5.208e+03	-5.208e+03	-5.508e+03	1.020e+04	-8.987e+04	5.159e+04
73	10 - C.c:	2.527e+04	-2.526e+04	-5.134e+02	5.424e+02	-7.015e+01	7.015e+01	5.078e+03	-5.078e+03	-4.341e+03	8.004e+03	-8.972e+04	6.216e+04
74	10 - C.c:	2.089e+04	-2.088e+04	-1.021e+03	1.058e+03	-2.574e+02	2.574e+02	4.048e+03	-4.048e+03	-1.481e+04	2.825e+04	-3.768e+04	-1.660e+04
75	10 - C.c:	4.490e+04	-4.489e+04	-3.449e+03	3.487e+03	-2.835e+02	2.835e+02	5.348e+03	-5.348e+03	-1.680e+04	3.160e+04	6.234e+03	-1.873e+05
76	10 - C.c:	3.566e+04	-3.564e+04	-3.547e+03	3.585e+03	-2.349e+02	2.349e+02	3.841e+03	-3.841e+03	-1.343e+04	2.569e+04	5.179e+04	-2.380e+05
77	10 - C.c:	1.829e+04	-1.828e+04	-8.199e+02	8.489e+02	-2.377e+02	2.377e+02	3.918e+03	-3.918e+03	-1.364e+04	2.606e+04	-3.754e+04	-6.038e+03
78	10 - C.c:	4.231e+04	-4.230e+04	-3.249e+03	3.278e+03	-2.636e+02	2.636e+02	5.219e+03	-5.219e+03	-1.562e+04	2.939e+04	6.378e+03	-1.768e+05
79	10 - C.c:	3.306e+04	-3.305e+04	-3.346e+03	3.376e+03	-2.157e+02	2.157e+02	3.711e+03	-3.711e+03	-1.229e+04	2.356e+04	5.194e+04	-2.275e+05
80	11 - C.c:	9.983e+03	-9.955e+03	5.749e+02	-5.065e+02	-3.096e+02	3.096e+02	6.130e+02	-6.130e+02	2.496e+03	3.555e+04	3.071e+04	3.575e+04
2	11 - C.c:	8.308e+03	-8.281e+03	5.568e+02	-4.884e+02	5.077e+02	-5.077e+02	-5.687e+02	5.687e+02	-6.030e+03	-5.637e+04	3.055e+04	3.368e+04
3	11 - C.c:	7.631e+03	-7.603e+03	7.539e+02	-6.855e+02	-4.282e+02	4.282e+02	9.306e+01	-9.306e+01	5.081e+03	4.755e+04	-2.333e+04	1.118e+05
4	11 - C.c:	5.956e+03	-5.929e+03	7.359e+02	-6.675e+02	3.882e+02	-3.882e+02	-4.757e+02	4.757e+02	-3.440e+03	-4.427e+04	-2.349e+04	1.097e+05
5	11 - C.c:	1.110e+04	-1.107e+04	6.580e+02	-5.896e+02	-1.306e+03	1.306e+03	6.995e+02	-6.995e+02	1.329e+04	1.472e+05	1.198e+04	6.470e+04
6	11 - C.c:	5.558e+03	-5.530e+03	5.984e+02	-5.300e+02	1.405e+03	-1.405e+03	-1.198e+03	1.198e+03	-1.495e+04	-1.577e+05	1.146e+04	5.789e+04
7	11 - C.c:	1.039e+04	-1.036e+04	7.117e+02	-6.433e+02	-1.341e+03	1.341e+03	7.274e+02	-7.274e+02	1.407e+04	1.508e+05	-4.237e+03	8.751e+04
8	11 - C.c:	4.852e+03	-4.825e+03	6.521e+02	-5.837e+02	1.369e+03	-1.369e+03	-1.170e+03	1.170e+03	-1.418e+04	-1.541e+05	-4.757e+03	8.070e+04
9	11 - C.c:	9.983e+03	-9.955e+03	5.749e+02	-5.065e+02	-3.096e+02	3.096e+02	6.130e+02	-6.130e+02	2.496e+03	3.555e+04	3.071e+04	3.575e+04
10	11 - C.c:	8.308e+03	-8.281e+03	5.568e+02	-4.884e+02	5.077e+02	-5.077e+02	-5.687e+02	5.687e+02	-6.030e+03	-5.637e+04	3.055e+04	3.368e+04
11	11 - C.c:	7.631e+03	-7.603e+03	7.539e+02	-6.855e+02	-4.282e+02	4.282e+02	9.306e+01	-9.306e+01	5.081e+03	4.755e+04	-2.333e+04	1.118e+05
12													

Elem./C.c.	Fx/I	Fx/J	Fy/I	Fy/J	Fz/I	Fz/J	Mx/I	Mx/J	My/I	My/J	Mz/I	Mz/J
El: 11 - C.c:	5.956e+03	-5.929e+03	7.359e+02	-6.675e+02	3.882e+02	-3.882e+02	-4.757e+02	4.757e+02	-3.440e+03	-4.427e+04	-2.349e+04	1.097e+05
13												
El: 11 - C.c:	1.110e+04	-1.107e+04	6.580e+02	-5.896e+02	-1.306e+03	1.306e+03	6.995e+02	-6.995e+02	1.329e+04	1.472e+05	1.198e+04	6.470e+04
14												
El: 11 - C.c:	5.558e+03	-5.530e+03	5.984e+02	-5.300e+02	1.405e+03	-1.405e+03	-1.198e+03	1.198e+03	-1.495e+04	-1.577e+05	1.146e+04	5.789e+04
15												
El: 11 - C.c:	1.039e+04	-1.036e+04	7.117e+02	-6.433e+02	-1.341e+03	1.341e+03	7.274e+02	-7.274e+02	1.407e+04	1.508e+05	-4.237e+03	8.751e+04
16												
El: 11 - C.c:	4.852e+03	-4.825e+03	6.521e+02	-5.837e+02	1.369e+03	-1.369e+03	-1.170e+03	1.170e+03	-1.418e+04	-1.541e+05	-4.757e+03	8.070e+04
17												
El: 11 - C.c:	2.694e+04	-2.691e+04	2.377e+03	-2.309e+03	1.629e+02	-1.629e+02	-1.469e+03	1.469e+03	-1.445e+03	-1.858e+04	1.425e+04	2.737e+05
18												
El: 11 - C.c:	1.177e+04	-1.174e+04	9.999e+02	-9.315e+02	6.599e+01	-6.599e+01	-4.847e+02	4.847e+02	-6.631e+02	-7.448e+03	5.739e+03	1.130e+05
19												
El: 11 - C.c:	7.972e+03	-7.945e+03	6.555e+02	-5.872e+02	4.175e+01	-4.175e+01	-2.387e+02	2.387e+02	-4.675e+02	-4.664e+03	3.610e+03	7.276e+04
20												
El: 11 - C.c:	1.036e+04	-1.033e+04	8.522e+02	-7.633e+02	5.427e+01	-5.427e+01	-3.103e+02	3.103e+02	-6.078e+02	-6.063e+03	4.693e+03	9.459e+04
37												
El: 11 - C.c:	7.972e+03	-7.945e+03	6.555e+02	-5.872e+02	4.175e+01	-4.175e+01	-2.387e+02	2.387e+02	-4.675e+02	-4.664e+03	3.610e+03	7.276e+04
38												
El: 11 - C.c:	3.881e+04	-3.878e+04	3.435e+03	-3.346e+03	2.360e+02	-2.360e+02	-2.156e+03	2.156e+03	-2.074e+03	-2.693e+04	2.066e+04	3.961e+05
39												
El: 11 - C.c:	2.899e+04	-2.896e+04	2.193e+03	-2.104e+03	1.503e+02	-1.503e+02	-1.219e+03	1.219e+03	-1.410e+03	-1.707e+04	1.416e+04	2.499e+05
40												
El: 11 - C.c:	3.642e+04	-3.639e+04	3.238e+03	-3.170e+03	2.235e+02	-2.235e+02	-2.084e+03	2.084e+03	-1.934e+03	-2.553e+04	1.957e+04	3.742e+05
41												
El: 11 - C.c:	2.660e+04	-2.657e+04	1.996e+03	-1.928e+03	1.378e+02	-1.378e+02	-1.147e+03	1.147e+03	-1.270e+03	-1.567e+04	1.307e+04	2.280e+05
42												
El: 11 - C.c:	-2.677e+02	3.036e+02	-2.404e+02	3.293e+02	4.508e+01	-4.508e+01	5.152e+02	-5.152e+02	-7.155e+01	-5.470e+03	-2.419e+03	-3.259e+04
43												
El: 11 - C.c:	2.099e+04	-2.096e+04	1.945e+03	-1.856e+03	6.481e+01	-6.481e+01	-1.136e+03	1.136e+03	-1.163e+03	-6.802e+03	1.180e+04	2.218e+05
44												
El: 11 - C.c:	1.274e+04	-1.270e+04	1.829e+03	-1.740e+03	9.415e+01	-9.415e+01	-1.170e+03	1.170e+03	-1.558e+03	-1.001e+04	-1.047e+04	2.298e+05
45												
El: 11 - C.c:	-2.659e+03	2.687e+03	-4.370e+02	5.054e+02	3.234e+01	-3.234e+01	5.872e+02	-5.872e+02	7.291e+01	-4.047e+03	-3.505e+03	-5.441e+04
46												
El: 11 - C.c:	1.860e+04	-1.857e+04	1.748e+03	-1.680e+03	5.230e+01	-5.230e+01	-1.064e+03	1.064e+03	-1.023e+03	-5.405e+03	1.072e+04	1.999e+05
47												
El: 11 - C.c:	1.035e+04	-1.032e+04	1.632e+03	-1.564e+03	8.111e+01	-8.111e+01	-1.099e+03	1.099e+03	-1.410e+03	-8.559e+03	-1.155e+04	2.080e+05
48												
El: 11 - C.c:	1.917e+04	-1.914e+04	9.503e+02	-8.614e+02	6.462e+01	-6.462e+01	-2.816e+02	2.816e+02	-7.452e+02	-7.196e+03	7.654e+03	1.037e+05
49												
El: 11 - C.c:	1.678e+04	-1.675e+04	7.537e+02	-6.853e+02	5.214e+01	-5.214e+01	-2.099e+02	2.099e+02	-6.054e+02	-5.802e+03	6.571e+03	8.186e+04
50												
El: 11 - C.c:	1.396e+04	-1.392e+04	1.051e+03	-9.620e+02	1.346e+02	-1.346e+02	-4.076e+02	4.076e+02	-7.851e+02	-1.575e+04	5.570e+03	1.181e+05
51												
El: 11 - C.c:	3.522e+04	-3.518e+04	3.236e+03	-3.147e+03	1.557e+02	-1.557e+02	-2.059e+03	2.059e+03	-1.897e+03	-1.723e+04	1.978e+04	3.725e+05
52												
El: 11 - C.c:	2.695e+04	-2.692e+04	3.120e+03	-3.031e+03	1.878e+02	-1.878e+02	-2.093e+03	2.093e+03	-2.330e+03	-2.075e+04	-2.455e+03	3.804e+05
53												
El: 11 - C.c:	1.157e+04	-1.154e+04	8.543e+02	-7.859e+02	1.220e+02	-1.220e+02	-3.360e+02	3.360e+02	-6.449e+02	-1.435e+04	4.487e+03	9.631e+04
54												
El: 11 - C.c:	3.282e+04	-3.280e+04	3.039e+03	-2.971e+03	1.432e+02	-1.432e+02	-1.987e+03	1.987e+03	-1.756e+03	-1.584e+04	1.870e+04	3.507e+05
55												
El: 11 - C.c:	2.456e+04	-2.454e+04	2.923e+03	-2.855e+03	1.749e+02	-1.749e+02	-2.021e+03	2.021e+03	-2.185e+03	-1.931e+04	-3.542e+03	3.586e+05
56												
El: 11 - C.c:	4.519e+04	-4.515e+04	4.090e+03	-4.002e+03	2.423e+02	-2.423e+02	-2.651e+03	2.651e+03	-2.407e+03	-2.737e+04	2.492e+04	4.724e+05
57												
El: 11 - C.c:	3.537e+04	-3.533e+04	2.848e+03	-2.759e+03	1.567e+02	-1.567e+02	-1.714e+03	1.714e+03	-1.743e+03	-1.751e+04	1.842e+04	3.262e+05
58												
El: 11 - C.c:	4.280e+04	-4.277e+04	3.894e+03	-3.825e+03	2.298e+02	-2.298e+02	-2.580e+03	2.580e+03	-2.267e+03	-2.598e+04	2.384e+04	4.505e+05
59												
El: 11 - C.c:	3.298e+04	-3.295e+04	2.652e+03	-2.583e+03	1.441e+02	-1.441e+02	-1.642e+03	1.642e+03	-1.603e+03	-1.611e+04	1.734e+04	3.044e+05
60												
El: 11 - C.c:	1.066e+04	-1.062e+04	8.393e+02	-7.504e+02	7.706e+01	-7.706e+01	-2.656e+02	2.656e+02	-5.452e+02	-8.926e+03	4.717e+03	9.298e+04
61												
El: 11 - C.c:	8.264e+03	-8.236e+03	6.427e+02	-5.743e+02	6.456e+01	-6.456e+01	-1.940e+02	1.940e+02	-4.051e+02	-7.530e+03	3.634e+03	7.115e+04
62												
El: 11 - C.c:	3.910e+04	-3.907e+04	3.422e+03	-3.333e+03	2.588e+02	-2.588e+02	-2.111e+03	2.111e+03	-2.012e+03	-2.980e+04	2.068e+04	3.944e+05
63												
El: 11 - C.c:	2.928e+04	-2.925e+04	2.180e+03	-2.091e+03	1.734e+02	-1.734e+02	-1.174e+03	1.174e+03	-1.349e+03	-1.996e+04	1.418e+04	2.483e+05
64												
El: 11 - C.c:	3.671e+04	-3.668e+04	3.225e+03	-3.157e+03	2.463e+02	-2.463e+02	-2.039e+03	2.039e+03	-1.872e+03	-2.840e+04	1.960e+04	3.726e+05
65												
El: 11 - C.c:	2.689e+04	-2.686e+04	1.983e+03	-1.915e+03	1.609e+02	-1.609e+02	-1.102e+03	1.102e+03	-1.209e+03	-1.856e+04	1.310e+04	2.264e+05
66												
El: 11 - C.c:	3.671e+01	-7.942e+01	-2.531e+02	3.420e+02	6.418e+01	-6.418e+01	5.602e+02	-5.602e+02	4.668e+01	-7.934e+03	-2.391e+03	-3.418e+04
67												
El: 11 - C.c:	2.128e+04	-2.125e+04	1.932e+03	-1.843e+03	8.767e+01	-8.767e+01	-1.091e+03	1.091e+03	-1.101e+03	-9.675e+03	1.182e+04	2.202e+05
68												
El: 11 - C.c:	1.305e+04	-1.301e+04	1.816e+03	-1.727e+03	1.122e+02	-1.122e+02	-1.126e+03	1.126e+03	-1.425e+03	-1.237e+04	-1.043e+04	2.282e+05
69												
El: 11 - C.c:	-2.351e+03	2.379e+03	-4.497e+02	5.181e+02	5.055e+01	-5.055e+01	6.319e+02	-6.319e+02	2.035e+02	-6.416e+03	-3.473e+03	-5.600e+04
70												
El: 11 - C.c:	1.889e+04	-1.886e+04	1.735e+03	-1.667e+03	7.517e+01	-7.517e+01	-1.019e+03	1.019e+03	-9.611e+02	-8.278e+03	1.074e+04	1.983e+05

Elem./C.c.		Fx/I	Fx/J	Fy/I	Fy/J	Fz/I	Fz/J	Mx/I	Mx/J	My/I	My/J	Mz/I	Mz/J
71													
72	11 - C.c:	1.066e+04	-1.063e+04	1.619e+03	-1.551e+03	9.917e+01	-9.917e+01	-1.054e+03	1.054e+03	-1.277e+03	-1.091e+04	-1.151e+04	2.064e+05
73	11 - C.c:	1.946e+04	-1.943e+04	9.375e+02	-8.486e+02	8.791e+01	-8.791e+01	-2.367e+02	2.367e+02	-6.870e+02	-1.012e+04	7.675e+03	1.021e+05
74	11 - C.c:	1.707e+04	-1.705e+04	7.408e+02	-6.725e+02	7.531e+01	-7.531e+01	-1.653e+02	1.653e+02	-5.463e+02	-8.710e+03	6.593e+03	8.026e+04
75	11 - C.c:	1.425e+04	-1.422e+04	1.038e+03	-9.492e+02	1.575e+02	-1.575e+02	-3.627e+02	3.627e+02	-7.232e+02	-1.863e+04	5.593e+03	1.165e+05
76	11 - C.c:	3.551e+04	-3.547e+04	3.223e+03	-3.134e+03	1.785e+02	-1.785e+02	-2.014e+03	2.014e+03	-1.834e+03	-2.011e+04	1.980e+04	3.709e+05
77	11 - C.c:	2.727e+04	-2.723e+04	3.107e+03	-3.018e+03	2.060e+02	-2.060e+02	-2.048e+03	2.048e+03	-2.196e+03	-2.312e+04	-2.410e+03	3.788e+05
78	11 - C.c:	1.186e+04	-1.183e+04	8.414e+02	-7.730e+02	1.449e+02	-1.449e+02	-2.913e+02	2.913e+02	-5.826e+02	-1.722e+04	4.511e+03	9.470e+04
79	11 - C.c:	3.311e+04	-3.309e+04	3.027e+03	-2.958e+03	1.660e+02	-1.660e+02	-1.942e+03	1.942e+03	-1.694e+03	-1.871e+04	1.872e+04	3.491e+05
80	11 - C.c:	2.488e+04	-2.485e+04	2.910e+03	-2.842e+03	1.931e+02	-1.931e+02	-1.977e+03	1.977e+03	-2.050e+03	-2.168e+04	-3.497e+03	3.570e+05
2	12 - C.c:	8.261e+03	-8.249e+03	-3.607e+02	3.897e+02	-2.154e+01	2.154e+01	4.973e+02	-4.973e+02	-1.617e+04	1.730e+04	-1.518e+04	-4.412e+03
3	12 - C.c:	7.704e+03	-7.693e+03	-3.775e+02	4.066e+02	2.991e+02	-2.991e+02	1.947e+03	-1.947e+03	3.207e+04	-4.769e+04	-8.299e+03	-1.217e+04
4	12 - C.c:	7.250e+03	-7.238e+03	-8.251e+02	8.541e+02	-1.802e+02	1.802e+02	-8.412e+02	8.412e+02	-2.499e+04	3.440e+04	9.435e+03	-5.328e+04
5	12 - C.c:	6.693e+03	-6.681e+03	-8.420e+02	8.711e+02	1.413e+02	-1.413e+02	6.072e+02	-6.072e+02	2.329e+04	-3.066e+04	1.632e+04	-6.105e+04
6	12 - C.c:	8.553e+03	-8.541e+03	-5.040e+02	5.330e+02	-4.337e+02	4.337e+02	-1.530e+03	1.530e+03	-7.396e+04	9.661e+04	-1.451e+04	-1.256e+04
7	12 - C.c:	6.715e+03	-6.703e+03	-5.597e+02	5.887e+02	6.246e+02	-6.246e+02	3.227e+03	-3.227e+03	8.581e+04	-1.184e+05	8.255e+03	-3.824e+04
8	12 - C.c:	8.249e+03	-8.238e+03	-6.433e+02	6.723e+02	-4.813e+02	4.813e+02	-1.932e+03	1.932e+03	-7.660e+04	1.017e+05	-7.130e+03	-2.722e+04
9	12 - C.c:	6.411e+03	-6.399e+03	-6.990e+02	7.281e+02	5.772e+02	-5.772e+02	2.825e+03	-2.825e+03	8.318e+04	-1.133e+05	1.564e+04	-5.290e+04
10	12 - C.c:	8.261e+03	-8.249e+03	-3.607e+02	3.897e+02	-2.154e+01	2.154e+01	4.973e+02	-4.973e+02	-1.617e+04	1.730e+04	-1.518e+04	-4.412e+03
11	12 - C.c:	7.704e+03	-7.693e+03	-3.775e+02	4.066e+02	2.991e+02	-2.991e+02	1.947e+03	-1.947e+03	3.207e+04	-4.769e+04	-8.299e+03	-1.217e+04
12	12 - C.c:	7.250e+03	-7.238e+03	-8.251e+02	8.541e+02	-1.802e+02	1.802e+02	-8.412e+02	8.412e+02	-2.499e+04	3.440e+04	9.435e+03	-5.328e+04
13	12 - C.c:	6.693e+03	-6.681e+03	-8.420e+02	8.711e+02	1.413e+02	-1.413e+02	6.072e+02	-6.072e+02	2.329e+04	-3.066e+04	1.632e+04	-6.105e+04
14	12 - C.c:	8.553e+03	-8.541e+03	-5.040e+02	5.330e+02	-4.337e+02	4.337e+02	-1.530e+03	1.530e+03	-7.396e+04	9.661e+04	-1.451e+04	-1.256e+04
15	12 - C.c:	6.715e+03	-6.703e+03	-5.597e+02	5.887e+02	6.246e+02	-6.246e+02	3.227e+03	-3.227e+03	8.581e+04	-1.184e+05	8.255e+03	-3.824e+04
16	12 - C.c:	8.249e+03	-8.238e+03	-6.433e+02	6.723e+02	-4.813e+02	4.813e+02	-1.932e+03	1.932e+03	-7.660e+04	1.017e+05	-7.130e+03	-2.722e+04
17	12 - C.c:	6.411e+03	-6.399e+03	-6.990e+02	7.281e+02	5.772e+02	-5.772e+02	2.825e+03	-2.825e+03	8.318e+04	-1.133e+05	1.564e+04	-5.290e+04
18	12 - C.c:	2.511e+04	-2.510e+04	-2.257e+03	2.286e+03	2.379e+02	-2.379e+02	1.266e+03	-1.266e+03	1.352e+04	-2.594e+04	2.204e+04	-1.407e+05
19	12 - C.c:	1.100e+04	-1.099e+04	-9.323e+02	9.613e+02	9.049e+01	-9.049e+01	6.583e+02	-6.583e+02	5.149e+03	-9.874e+03	4.849e+03	-5.429e+04
20	12 - C.c:	7.477e+03	-7.466e+03	-6.012e+02	6.302e+02	5.362e+01	-5.362e+01	5.060e+02	-5.060e+02	3.055e+03	-5.855e+03	5.498e+02	-3.270e+04
37	12 - C.c:	9.720e+03	-9.705e+03	-7.815e+02	8.193e+02	6.970e+01	-6.970e+01	6.577e+02	-6.577e+02	3.971e+03	-7.611e+03	7.148e+02	-4.251e+04
38	12 - C.c:	7.477e+03	-7.466e+03	-6.012e+02	6.302e+02	5.362e+01	-5.362e+01	5.060e+02	-5.060e+02	3.055e+03	-5.855e+03	5.498e+02	-3.270e+04
39	12 - C.c:	3.617e+04	-3.616e+04	-3.265e+03	3.303e+03	3.460e+02	-3.460e+02	1.798e+03	-1.798e+03	1.966e+04	-3.773e+04	3.295e+04	-2.044e+05
40	12 - C.c:	2.736e+04	-2.735e+04	-1.973e+03	2.010e+03	2.138e+02	-2.138e+02	1.480e+03	-1.480e+03	1.217e+04	-2.334e+04	-7.842e+03	-9.616e+04
41	12 - C.c:	3.393e+04	-3.392e+04	-3.085e+03	3.114e+03	3.300e+02	-3.300e+02	1.646e+03	-1.646e+03	1.875e+04	-3.598e+04	3.279e+04	-1.946e+05
42	12 - C.c:	2.512e+04	-2.511e+04	-1.792e+03	1.821e+03	1.978e+02	-1.978e+02	1.329e+03	-1.329e+03	1.126e+04	-2.159e+04	-8.007e+03	-8.635e+04
43	12 - C.c:	-8.210e+02	8.362e+02	2.884e+02	-2.506e+02	6.089e+01	-6.089e+01	3.164e+02	-3.164e+02	3.463e+03	-6.643e+03	-1.859e+04	3.267e+04
44	12 - C.c:	2.026e+04	-2.025e+04	-1.852e+03	1.889e+03	7.985e+01	-7.985e+01	1.006e+03	-1.006e+03	4.616e+03	-8.786e+03	2.005e+04	-1.177e+05
45	12 - C.c:	1.207e+04	-1.206e+04	-1.981e+03	2.018e+03	1.090e+02	-1.090e+02	5.158e+01	-5.158e+01	6.480e+03	-1.217e+04	6.268e+04	-1.671e+05
46	12 - C.c:	-3.064e+03	3.076e+03	4.687e+02	-4.396e+02	4.488e+01	-4.488e+01	1.657e+02	-1.657e+02	2.548e+03	-4.891e+03	-1.876e+04	4.247e+04
47	12 - C.c:	1.802e+04	-1.801e+04	-1.671e+03	1.700e+03	6.380e+01	-6.380e+01	8.541e+02	-8.541e+02	3.701e+03	-7.032e+03	1.988e+04	-1.079e+05
48	12 - C.c:	9.831e+03	-9.819e+03	-1.800e+03	1.829e+03	9.250e+01	-9.250e+01	-1.029e+02	1.029e+02	5.518e+03	-1.035e+04	6.251e+04	-1.573e+05
49	12 - C.c:	1.855e+04	-1.854e+04	-6.804e+02	7.182e+02	8.158e+01	-8.158e+01	1.163e+03	-1.163e+03	4.659e+03	-8.919e+03	-4.864e+04	1.212e+04
50	12 - C.c:	1.631e+04	-1.630e+04	-5.001e+02	5.291e+02	6.554e+01	-6.554e+01	1.012e+03	-1.012e+03	3.750e+03	-7.173e+03	-4.880e+04	2.193e+04

Elem./C.c.		Fx/I	Fx/J	Fy/I	Fy/J	Fz/I	Fz/J	Mx/I	Mx/J	My/I	My/J	Mz/I	Mz/J
El: 51	12 - C.c.	1.241e+04	-1.239e+04	-9.532e+02	9.910e+02	1.977e+02	-1.977e+02	8.793e+02	-8.793e+02	1.117e+04	-2.149e+04	-2.499e+03	-4.826e+04
El: 52	12 - C.c.	3.349e+04	-3.347e+04	-3.093e+03	3.131e+03	2.180e+02	-2.180e+02	1.575e+03	-1.575e+03	1.246e+04	-2.385e+04	3.616e+04	-1.987e+05
El: 53	12 - C.c.	2.530e+04	-2.528e+04	-3.222e+03	3.260e+03	2.493e+02	-2.493e+02	6.406e+02	-6.406e+02	1.451e+04	-2.753e+04	7.881e+04	-2.481e+05
El: 54	12 - C.c.	1.016e+04	-1.015e+04	-7.728e+02	8.019e+02	1.816e+02	-1.816e+02	7.275e+02	-7.275e+02	1.025e+04	-1.974e+04	-2.664e+03	-3.845e+04
El: 55	12 - C.c.	3.124e+04	-3.123e+04	-2.913e+03	2.942e+03	2.019e+02	-2.019e+02	1.424e+03	-1.424e+03	1.155e+04	-2.209e+04	3.600e+04	-1.889e+05
El: 56	12 - C.c.	2.305e+04	-2.304e+04	-3.042e+03	3.071e+03	2.329e+02	-2.329e+02	4.863e+02	-4.863e+02	1.357e+04	-2.573e+04	7.864e+04	-2.382e+05
El: 57	12 - C.c.	4.250e+04	-4.248e+04	-3.907e+03	3.945e+03	3.521e+02	-3.521e+02	2.006e+03	-2.006e+03	2.005e+04	-3.844e+04	4.455e+04	-2.496e+05
El: 58	12 - C.c.	3.369e+04	-3.367e+04	-2.615e+03	2.652e+03	2.199e+02	-2.199e+02	1.689e+03	-1.689e+03	1.256e+04	-2.404e+04	3.756e+03	-1.413e+05
El: 59	12 - C.c.	4.025e+04	-4.024e+04	-3.727e+03	3.756e+03	3.360e+02	-3.360e+02	1.855e+03	-1.855e+03	1.913e+04	-3.668e+04	4.439e+04	-2.397e+05
El: 60	12 - C.c.	3.144e+04	-3.143e+04	-2.434e+03	2.463e+03	2.039e+02	-2.039e+02	1.537e+03	-1.537e+03	1.164e+04	-2.229e+04	3.592e+03	-1.315e+05
El: 61	12 - C.c.	1.001e+04	-9.991e+03	-7.955e+02	8.333e+02	5.793e+01	-5.793e+01	4.721e+03	-4.721e+03	3.274e+03	-6.300e+03	2.150e+02	-4.274e+04
El: 62	12 - C.c.	7.763e+03	-7.751e+03	-6.152e+02	6.442e+02	4.190e+01	-4.190e+01	4.569e+03	-4.569e+03	2.361e+03	-4.549e+03	5.098e+01	-3.294e+04
El: 63	12 - C.c.	3.646e+04	-3.644e+04	-3.279e+03	3.317e+03	3.344e+02	-3.344e+02	5.862e+03	-5.862e+03	1.898e+04	-3.644e+04	3.245e+04	-2.047e+05
El: 64	12 - C.c.	2.765e+04	-2.763e+04	-1.987e+03	2.024e+03	2.024e+02	-2.024e+02	5.544e+03	-5.544e+03	1.154e+04	-2.211e+04	-8.342e+03	-9.639e+04
El: 65	12 - C.c.	3.422e+04	-3.420e+04	-3.099e+03	3.128e+03	3.183e+02	-3.183e+02	5.711e+03	-5.711e+03	1.806e+04	-3.468e+04	3.229e+04	-1.949e+05
El: 66	12 - C.c.	2.541e+04	-2.539e+04	-1.806e+03	1.835e+03	1.863e+02	-1.863e+02	5.393e+03	-5.393e+03	1.062e+04	-2.035e+04	-8.506e+03	-8.658e+04
El: 67	12 - C.c.	-5.298e+02	5.450e+02	2.745e+02	-2.367e+02	4.594e+01	-4.594e+01	4.361e+03	-4.361e+03	2.501e+03	-4.900e+03	-1.915e+04	3.250e+04
El: 68	12 - C.c.	2.055e+04	-2.053e+04	-1.866e+03	1.903e+03	6.822e+01	-6.822e+01	5.070e+03	-5.070e+03	3.927e+03	-7.490e+03	1.955e+04	-1.180e+05
El: 69	12 - C.c.	1.237e+04	-1.235e+04	-1.994e+03	2.032e+03	9.295e+01	-9.295e+01	4.086e+03	-4.086e+03	5.490e+03	-1.034e+04	6.209e+04	-1.672e+05
El: 70	12 - C.c.	-2.771e+03	2.783e+03	4.549e+02	-4.259e+02	2.891e+01	-2.891e+01	4.204e+03	-4.204e+03	1.508e+03	-3.018e+03	-1.933e+04	4.233e+04
El: 71	12 - C.c.	1.830e+04	-1.829e+04	-1.685e+03	1.714e+03	5.217e+01	-5.217e+01	4.919e+03	-4.919e+03	3.013e+03	-5.737e+03	1.938e+04	-1.081e+05
El: 72	12 - C.c.	1.013e+04	-1.011e+04	-1.814e+03	1.843e+03	7.646e+01	-7.646e+01	3.932e+03	-3.932e+03	4.529e+03	-8.522e+03	6.192e+04	-1.574e+05
El: 73	12 - C.c.	1.884e+04	-1.882e+04	-6.945e+02	7.322e+02	7.036e+01	-7.036e+01	5.226e+03	-5.226e+03	4.101e+03	-7.775e+03	-4.914e+04	1.189e+04
El: 74	12 - C.c.	1.659e+04	-1.658e+04	-5.141e+02	5.432e+02	5.415e+01	-5.415e+01	5.073e+03	-5.073e+03	3.176e+03	-6.004e+03	-4.931e+04	2.170e+04
El: 75	12 - C.c.	1.269e+04	-1.268e+04	-9.672e+02	1.005e+03	1.861e+02	-1.861e+02	4.945e+03	-4.945e+03	1.049e+04	-2.020e+04	-2.995e+03	-4.850e+04
El: 76	12 - C.c.	3.377e+04	-3.376e+04	-3.107e+03	3.145e+03	2.064e+02	-2.064e+02	5.640e+03	-5.640e+03	1.177e+04	-2.255e+04	3.567e+04	-1.989e+05
El: 77	12 - C.c.	2.560e+04	-2.558e+04	-3.236e+03	3.273e+03	2.333e+02	-2.333e+02	4.670e+03	-4.670e+03	1.367e+04	-2.586e+04	7.820e+04	-2.482e+05
El: 78	12 - C.c.	1.045e+04	-1.044e+04	-7.869e+02	8.159e+02	1.699e+02	-1.699e+02	4.791e+03	-4.791e+03	9.561e+03	-1.843e+04	-3.162e+03	-3.869e+04
El: 79	12 - C.c.	3.153e+04	-3.152e+04	-2.927e+03	2.956e+03	1.903e+02	-1.903e+02	5.488e+03	-5.488e+03	1.086e+04	-2.080e+04	3.550e+04	-1.891e+05
El: 80	12 - C.c.	2.335e+04	-2.334e+04	-3.055e+03	3.084e+03	2.170e+02	-2.170e+02	4.516e+03	-4.516e+03	1.274e+04	-2.407e+04	7.803e+04	-2.383e+05
El: 2	13 - C.c.	8.644e+03	-8.595e+03	1.502e+02	-2.777e+01	5.590e+01	-5.590e+01	3.413e+02	-3.413e+02	7.085e+03	-1.938e+04	-1.210e+05	1.406e+05
El: 3	13 - C.c.	9.536e+03	-9.486e+03	1.621e+02	-3.973e+01	-2.793e+02	2.793e+02	-1.064e+02	1.064e+02	1.500e+04	4.645e+04	-1.224e+05	1.446e+05
El: 4	13 - C.c.	1.093e+04	-1.088e+04	1.723e+02	-4.992e+01	2.469e+02	-2.469e+02	1.819e+03	-1.819e+03	-1.264e+04	-4.169e+04	-7.168e+04	9.612e+04
El: 5	13 - C.c.	1.179e+04	-1.174e+04	1.842e+02	-6.176e+01	-8.876e+01	8.876e+01	1.371e+03	-1.371e+03	-4.556e+03	2.408e+04	-7.307e+04	1.001e+05
El: 6	13 - C.c.	8.862e+03	-8.812e+03	1.451e+02	-2.271e+01	5.107e+02	-5.107e+02	1.401e+03	-1.401e+03	-1.050e+04	-1.019e+05	-1.022e+05	1.207e+05
El: 7	13 - C.c.	1.180e+04	-1.175e+04	1.850e+02	-6.261e+01	-6.007e+02	6.007e+02	-1.175e+02	1.175e+02	1.554e+04	1.166e+05	-1.069e+05	1.342e+05
El: 8	13 - C.c.	9.547e+03	-9.498e+03	1.517e+02	-2.935e+01	5.680e+02	-5.680e+02	1.844e+03	-1.844e+03	-1.641e+04	-1.086e+05	-8.745e+04	1.074e+05
El: 9	13 - C.c.	1.248e+04	-1.243e+04	1.916e+02	-6.922e+01	-5.435e+02	5.435e+02	3.257e+02	-3.257e+02	9.670e+03	1.099e+05	-9.211e+04	1.208e+05
El: 10	13 - C.c.	8.644e+03	-8.595e+03	1.502e+02	-2.777e+01	5.590e+01	-5.590e+01	3.413e+02	-3.413e+02	7.085e+03	-1.938e+04	-1.210e+05	1.406e+05
El: 11	13 - C.c.	9.536e+03	-9.486e+03	1.621e+02	-3.973e+01	-2.793e+02	2.793e+02	-1.064e+02	1.064e+02	1.500e+04	4.645e+04	-1.224e+05	1.446e+05
El: 12	13 - C.c.	1.093e+04	-1.088e+04	1.723e+02	-4.992e+01	2.469e+02	-2.469e+02	1.819e+03	-1.819e+03	-1.264e+04	-4.169e+04	-7.168e+04	9.612e+04
El: 13	13 - C.c.	1.179e+04	-1.174e+04	1.842e+02	-6.176e+01	-8.876e+01	8.876e+01	1.371e+03	-1.371e+03	-4.556e+03	2.408e+04	-7.307e+04	1.001e+05
El: 14	13 - C.c.	8.862e+03	-8.812e+03	1.451e+02	-2.271e+01	5.107e+02	-5.107e+02	1.401e+03	-1.401e+03	-1.050e+04	-1.019e+05	-1.022e+05	1.207e+05

Elem./C.c.		Fx/I	Fx/J	Fy/I	Fy/J	Fz/I	Fz/J	Mx/I	Mx/J	My/I	My/J	Mz/I	Mz/J
El 14	13 - C.c.	1.180e+04	-1.175e+04	1.850e+02	-6.261e+01	-6.007e+02	6.007e+02	-1.175e+02	1.175e+02	1.554e+04	1.166e+05	-1.069e+05	1.342e+05
El 15	13 - C.c.	9.547e+03	-9.498e+03	1.517e+02	-2.935e+01	5.680e+02	-5.680e+02	1.844e+03	-1.844e+03	-1.641e+04	-1.086e+05	-8.745e+04	1.074e+05
El 16	13 - C.c.	1.248e+04	-1.243e+04	1.916e+02	-6.922e+01	-5.435e+02	5.435e+02	3.257e+02	-3.257e+02	9.670e+03	1.099e+05	-9.211e+04	1.208e+05
El 17	13 - C.c.	3.508e+04	-3.503e+04	5.064e+02	-3.840e+02	-6.982e+01	6.982e+01	4.315e+03	-4.315e+03	7.726e+03	7.634e+03	-3.695e+05	4.674e+05
El 18	13 - C.c.	1.505e+04	-1.500e+04	2.346e+02	-1.123e+02	-2.653e+01	2.653e+01	1.544e+03	-1.544e+03	3.033e+03	2.805e+03	-1.515e+05	1.897e+05
El 19	13 - C.c.	1.004e+04	-9.987e+03	1.667e+02	-4.431e+01	-1.570e+01	1.570e+01	8.510e+02	-8.510e+02	1.857e+03	1.596e+03	-9.699e+04	1.202e+05
El 20	13 - C.c.	1.305e+04	-1.298e+04	2.167e+02	-5.760e+01	-2.041e+01	2.041e+01	1.106e+03	-1.106e+03	2.415e+03	2.075e+03	-1.261e+05	1.563e+05
El 37	13 - C.c.	1.004e+04	-9.987e+03	1.667e+02	-4.431e+01	-1.570e+01	1.570e+01	8.510e+02	-8.510e+02	1.857e+03	1.596e+03	-9.699e+04	1.202e+05
El 38	13 - C.c.	5.062e+04	-5.055e+04	7.263e+02	-5.672e+02	-1.016e+02	1.016e+02	6.303e+03	-6.303e+03	1.121e+04	1.113e+04	-5.348e+05	6.771e+05
El 39	13 - C.c.	4.460e+04	-4.454e+04	6.609e+02	-5.018e+02	-1.046e+02	1.046e+02	6.597e+03	-6.597e+03	1.149e+04	1.152e+04	-5.278e+05	6.557e+05
El 40	13 - C.c.	4.760e+04	-4.755e+04	6.763e+02	-5.539e+02	-9.686e+01	9.686e+01	6.047e+03	-6.047e+03	1.066e+04	1.065e+04	-5.057e+05	6.411e+05
El 41	13 - C.c.	4.159e+04	-4.154e+04	6.109e+02	-4.885e+02	-9.994e+01	9.994e+01	6.342e+03	-6.342e+03	1.094e+04	1.105e+04	-4.987e+05	6.196e+05
El 42	13 - C.c.	-1.645e+03	1.709e+03	8.253e+00	1.509e+02	-1.842e+01	1.842e+01	-1.342e+03	1.342e+03	2.000e+03	2.053e+03	5.900e+04	-7.469e+04
El 43	13 - C.c.	2.774e+04	-2.768e+04	4.251e+02	-2.660e+02	-2.358e+01	2.358e+01	3.556e+03	-3.556e+03	2.924e+03	2.263e+03	-3.112e+05	3.872e+05
El 44	13 - C.c.	8.612e+03	-8.548e+03	1.169e+02	4.217e+01	-7.582e+00	7.582e+00	-1.662e+03	1.662e+03	1.108e+03	5.603e+02	5.255e+04	-4.432e+04
El 45	13 - C.c.	-4.657e+03	4.706e+03	-4.177e+01	1.642e+02	-1.407e+01	1.407e+01	-1.597e+03	1.597e+03	1.476e+03	1.620e+03	8.810e+04	-1.108e+05
El 46	13 - C.c.	2.473e+04	-2.468e+04	3.751e+02	-2.527e+02	-1.889e+01	1.889e+01	3.301e+03	-3.301e+03	2.369e+03	1.786e+03	-2.821e+05	3.511e+05
El 47	13 - C.c.	5.602e+03	-5.552e+03	6.692e+01	5.547e+01	-3.160e+00	3.160e+00	-1.919e+03	1.919e+03	5.728e+02	1.224e+02	8.165e+04	-8.039e+04
El 48	13 - C.c.	3.859e+04	-3.853e+04	5.956e+02	-4.365e+02	-1.077e+02	1.077e+02	6.892e+03	-6.892e+03	1.177e+04	1.192e+04	-5.208e+05	6.343e+05
El 49	13 - C.c.	3.558e+04	-3.553e+04	5.456e+02	-4.232e+02	-1.030e+02	1.030e+02	6.636e+03	-6.636e+03	1.122e+04	1.144e+04	-4.917e+05	5.982e+05
El 50	13 - C.c.	1.714e+04	-1.707e+04	2.631e+02	-1.039e+02	-5.778e+01	5.778e+01	1.255e+03	-1.255e+03	6.301e+03	6.412e+03	-1.454e+05	1.857e+05
El 51	13 - C.c.	4.652e+04	-4.646e+04	6.799e+02	-5.208e+02	-6.415e+01	6.415e+01	6.154e+03	-6.154e+03	7.323e+03	6.789e+03	-5.156e+05	6.476e+05
El 52	13 - C.c.	2.740e+04	-2.733e+04	3.717e+02	-2.126e+02	-4.583e+01	4.583e+01	9.484e+02	-9.484e+02	5.334e+03	4.749e+03	-1.518e+05	2.161e+05
El 53	13 - C.c.	1.413e+04	-1.408e+04	2.130e+02	-9.066e+01	-5.307e+01	5.307e+01	9.995e+02	-9.995e+02	5.744e+03	5.933e+03	-1.163e+05	1.497e+05
El 54	13 - C.c.	4.351e+04	-4.346e+04	6.299e+02	-5.075e+02	-5.946e+01	5.946e+01	5.899e+03	-5.899e+03	6.768e+03	6.312e+03	-4.865e+05	6.116e+05
El 55	13 - C.c.	2.438e+04	-2.434e+04	3.217e+02	-1.993e+02	-4.139e+01	4.139e+01	6.915e+02	-6.915e+02	4.797e+03	4.310e+03	-1.227e+05	1.801e+05
El 56	13 - C.c.	5.943e+04	-5.937e+04	8.513e+02	-6.922e+02	-1.034e+02	1.034e+02	7.772e+03	-7.772e+03	1.152e+04	1.124e+04	-6.459e+05	8.157e+05
El 57	13 - C.c.	5.342e+04	-5.336e+04	7.860e+02	-6.269e+02	-1.065e+02	1.065e+02	8.067e+03	-8.067e+03	1.180e+04	1.164e+04	-6.389e+05	7.943e+05
El 58	13 - C.c.	5.642e+04	-5.637e+04	8.013e+02	-6.789e+02	-9.876e+01	9.876e+01	7.517e+03	-7.517e+03	1.096e+04	1.076e+04	-6.168e+05	7.796e+05
El 59	13 - C.c.	5.041e+04	-5.036e+04	7.360e+02	-6.136e+02	-1.018e+02	1.018e+02	7.811e+03	-7.811e+03	1.124e+04	1.116e+04	-6.098e+05	7.582e+05
El 60	13 - C.c.	2.038e+04	-2.031e+04	2.424e+02	-8.330e+01	-2.563e+01	2.563e+01	5.036e+03	-5.036e+03	2.497e+03	3.142e+03	-1.529e+05	1.888e+05
El 61	13 - C.c.	1.737e+04	-1.732e+04	1.924e+02	-7.001e+01	-2.095e+01	2.095e+01	4.781e+03	-4.781e+03	1.944e+03	2.666e+03	-1.238e+05	1.527e+05
El 62	13 - C.c.	5.794e+04	-5.788e+04	7.520e+02	-5.929e+02	-1.069e+02	1.069e+02	1.023e+04	-1.023e+04	1.131e+04	1.220e+04	-5.617e+05	7.096e+05
El 63	13 - C.c.	5.193e+04	-5.187e+04	6.866e+02	-5.275e+02	-1.100e+02	1.100e+02	1.053e+04	-1.053e+04	1.159e+04	1.260e+04	-5.546e+05	6.882e+05
El 64	13 - C.c.	5.493e+04	-5.488e+04	7.019e+02	-5.796e+02	-1.022e+02	1.022e+02	9.978e+03	-9.978e+03	1.075e+04	1.173e+04	-5.326e+05	6.736e+05
El 65	13 - C.c.	4.892e+04	-4.887e+04	6.366e+02	-5.142e+02	-1.053e+02	1.053e+02	1.027e+04	-1.027e+04	1.103e+04	1.212e+04	-5.255e+05	6.521e+05
El 66	13 - C.c.	5.687e+03	-5.623e+03	3.399e+01	1.251e+02	-2.181e+01	2.181e+01	2.583e+03	-2.583e+03	1.926e+03	2.871e+03	3.216e+04	-4.218e+04
El 67	13 - C.c.	3.507e+04	-3.500e+04	4.508e+02	-2.917e+02	-2.888e+01	2.888e+01	7.487e+03	-7.487e+03	3.017e+03	3.338e+03	-3.380e+05	4.197e+05
El 68	13 - C.c.	1.594e+04	-1.588e+04	1.427e+02	1.640e+01	-9.162e+00	9.162e+00	2.260e+03	-2.260e+03	8.813e+02	1.134e+03	2.570e+04	-1.181e+04
El 69	13 - C.c.	2.678e+03	-2.629e+03	-1.600e+01	1.384e+02	-1.653e+01	1.653e+01	2.326e+03	-2.326e+03	1.315e+03	2.321e+03	6.125e+04	-7.824e+04
El 70	13 - C.c.	3.206e+04	-3.201e+04	4.008e+02	-2.784e+02	-2.419e+01	2.419e+01	7.231e+03	-7.231e+03	2.462e+03	2.860e+03	-3.089e+05	3.836e+05
El 71	13 - C.c.	1.293e+04	-1.288e+04	9.269e+01	2.970e+01	-4.741e+00	4.741e+00	2.003e+03	-2.003e+03	3.466e+02	6.964e+02	5.480e+04	-4.787e+04
El 72													

Elem./C.c.	Fx/I	Fx/J	Fy/I	Fy/J	Fz/I	Fz/J	Mx/I	Mx/J	My/I	My/J	Mz/I	Mz/J
El: 13 - C.c:	4.592e+04	-4.586e+04	6.213e+02	-4.622e+02	-1.131e+02	1.131e+02	1.082e+04	-1.082e+04	1.187e+04	1.300e+04	-5.476e+05	6.668e+05
73												
El: 13 - C.c:	4.291e+04	-4.286e+04	5.713e+02	-4.489e+02	-1.083e+02	1.083e+02	1.057e+04	-1.057e+04	1.131e+04	1.251e+04	-5.185e+05	6.307e+05
74												
El: 13 - C.c:	2.447e+04	-2.440e+04	2.887e+02	-1.296e+02	-6.313e+01	6.313e+01	5.186e+03	-5.186e+03	6.398e+03	7.490e+03	-1.722e+05	2.182e+05
75												
El: 13 - C.c:	5.385e+04	-5.379e+04	7.056e+02	-5.465e+02	-6.945e+01	6.945e+01	1.008e+04	-1.008e+04	7.415e+03	7.864e+03	-5.424e+05	6.801e+05
76												
El: 13 - C.c:	3.473e+04	-3.466e+04	3.975e+02	-2.384e+02	-4.687e+01	4.687e+01	4.868e+03	-4.868e+03	5.044e+03	5.268e+03	-1.787e+05	2.486e+05
77												
El: 13 - C.c:	2.146e+04	-2.141e+04	2.387e+02	-1.164e+02	-5.835e+01	5.835e+01	4.930e+03	-4.930e+03	5.832e+03	7.004e+03	-1.431e+05	1.822e+05
78												
El: 13 - C.c:	5.084e+04	-5.079e+04	6.556e+02	-5.332e+02	-6.476e+01	6.476e+01	9.830e+03	-9.830e+03	6.860e+03	7.386e+03	-5.133e+05	6.441e+05
79												
El: 13 - C.c:	3.171e+04	-3.166e+04	3.475e+02	-2.251e+02	-4.241e+01	4.241e+01	4.611e+03	-4.611e+03	4.507e+03	4.823e+03	-1.496e+05	2.126e+05
80												
El: 14 - C.c:	8.793e+03	-8.756e+03	-8.840e+02	9.773e+02	-3.111e+01	3.111e+01	2.096e+02	-2.096e+02	1.858e+04	-1.336e+04	-1.406e+05	-1.552e+04
2												
El: 14 - C.c:	9.546e+03	-9.509e+03	-8.741e+02	9.674e+02	-1.901e+02	1.901e+02	-3.992e+02	3.992e+02	6.658e+03	2.524e+04	-1.445e+05	-9.959e+03
3												
El: 14 - C.c:	1.024e+04	-1.020e+04	-4.866e+02	5.799e+02	1.802e+02	-1.802e+02	2.148e+02	-2.148e+02	-4.739e+03	-2.550e+04	-9.608e+04	6.616e+03
4												
El: 14 - C.c:	1.096e+04	-1.092e+04	-4.767e+02	5.700e+02	1.805e+01	-1.805e+01	-3.946e+02	3.946e+02	-1.645e+04	1.343e+04	-9.994e+04	1.213e+04
5												
El: 14 - C.c:	8.877e+03	-8.839e+03	-7.555e+02	8.488e+02	2.503e+02	-2.503e+02	9.523e+02	-9.523e+02	2.260e+04	-6.460e+04	-1.209e+05	-1.371e+04
6												
El: 14 - C.c:	1.136e+04	-1.132e+04	-7.222e+02	8.155e+02	-2.756e+02	2.756e+02	-1.093e+03	1.093e+03	-1.733e+04	6.356e+04	-1.339e+05	4.863e+03
7												
El: 14 - C.c:	9.310e+03	-9.273e+03	-6.363e+02	7.296e+02	3.137e+02	-3.137e+02	9.539e+02	-9.539e+02	1.561e+04	-6.824e+04	-1.075e+05	-7.072e+03
8												
El: 14 - C.c:	1.178e+04	-1.175e+04	-6.029e+02	6.963e+02	-2.131e+02	2.131e+02	-1.092e+03	1.092e+03	-2.426e+04	6.002e+04	-1.205e+05	1.149e+04
9												
El: 14 - C.c:	8.793e+03	-8.756e+03	-8.840e+02	9.773e+02	-3.111e+01	3.111e+01	2.096e+02	-2.096e+02	1.858e+04	-1.336e+04	-1.406e+05	-1.552e+04
10												
El: 14 - C.c:	9.546e+03	-9.509e+03	-8.741e+02	9.674e+02	-1.901e+02	1.901e+02	-3.992e+02	3.992e+02	6.658e+03	2.524e+04	-1.445e+05	-9.959e+03
11												
El: 14 - C.c:	1.024e+04	-1.020e+04	-4.866e+02	5.799e+02	1.802e+02	-1.802e+02	2.148e+02	-2.148e+02	-4.739e+03	-2.550e+04	-9.608e+04	6.616e+03
12												
El: 14 - C.c:	1.096e+04	-1.092e+04	-4.767e+02	5.700e+02	1.805e+01	-1.805e+01	-3.946e+02	3.946e+02	-1.645e+04	1.343e+04	-9.994e+04	1.213e+04
13												
El: 14 - C.c:	8.877e+03	-8.839e+03	-7.555e+02	8.488e+02	2.503e+02	-2.503e+02	9.523e+02	-9.523e+02	2.260e+04	-6.460e+04	-1.209e+05	-1.371e+04
14												
El: 14 - C.c:	1.136e+04	-1.132e+04	-7.222e+02	8.155e+02	-2.756e+02	2.756e+02	-1.093e+03	1.093e+03	-1.733e+04	6.356e+04	-1.339e+05	4.863e+03
15												
El: 14 - C.c:	9.310e+03	-9.273e+03	-6.363e+02	7.296e+02	3.137e+02	-3.137e+02	9.539e+02	-9.539e+02	1.561e+04	-6.824e+04	-1.075e+05	-7.072e+03
16												
El: 14 - C.c:	1.178e+04	-1.175e+04	-6.029e+02	6.963e+02	-2.131e+02	2.131e+02	-1.092e+03	1.092e+03	-2.426e+04	6.002e+04	-1.205e+05	1.149e+04
17												
El: 14 - C.c:	3.371e+04	-3.367e+04	-2.926e+03	3.019e+03	-7.493e+01	7.493e+01	-9.528e+02	9.528e+02	8.385e+03	4.187e+03	-4.670e+05	-3.172e+04
18												
El: 14 - C.c:	1.450e+04	-1.446e+04	-1.130e+03	1.223e+03	-2.733e+01	2.733e+01	-2.743e+02	2.743e+02	3.055e+03	1.531e+03	-1.895e+05	-7.880e+03
19												
El: 14 - C.c:	9.697e+03	-9.659e+03	-6.808e+02	7.741e+02	-1.542e+01	1.542e+01	-1.046e+02	1.046e+02	1.721e+03	8.665e+02	-1.201e+05	-1.920e+03
20												
El: 14 - C.c:	1.261e+04	-1.256e+04	-8.850e+02	1.006e+03	-2.005e+01	2.005e+01	-1.360e+02	1.360e+02	2.237e+03	1.126e+03	-1.562e+05	-2.497e+03
37												
El: 14 - C.c:	9.697e+03	-9.659e+03	-6.808e+02	7.741e+02	-1.542e+01	1.542e+01	-1.046e+02	1.046e+02	1.721e+03	8.665e+02	-1.201e+05	-1.920e+03
38												
El: 14 - C.c:	4.862e+04	-4.857e+04	-4.253e+03	4.374e+03	-1.093e+02	1.093e+02	-1.408e+03	1.408e+03	1.223e+04	6.105e+03	-6.765e+05	-4.720e+04
39												
El: 14 - C.c:	4.261e+04	-4.256e+04	-4.319e+03	4.440e+03	-1.122e+02	1.122e+02	-1.241e+03	1.241e+03	1.256e+04	6.267e+03	-6.553e+05	-7.942e+04
40												
El: 14 - C.c:	4.571e+04	-4.567e+04	-4.049e+03	4.142e+03	-1.047e+02	1.047e+02	-1.377e+03	1.377e+03	1.172e+04	5.846e+03	-6.405e+05	-4.662e+04
41												
El: 14 - C.c:	3.970e+04	-3.966e+04	-4.114e+03	4.208e+03	-1.076e+02	1.076e+02	-1.209e+03	1.209e+03	1.205e+04	6.008e+03	-6.193e+05	-7.885e+04
42												
El: 14 - C.c:	-2.010e+03	2.059e+03	6.855e+02	-5.641e+02	-1.794e+01	1.794e+01	4.021e+02	-4.021e+02	1.937e+03	1.073e+03	7.461e+04	3.022e+04
43												
El: 14 - C.c:	2.722e+04	-2.717e+04	-2.456e+03	2.577e+03	-2.332e+01	2.332e+01	-6.727e+02	6.727e+02	2.613e+03	1.299e+03	-3.869e+05	-3.522e+04
44												
El: 14 - C.c:	8.255e+03	-8.206e+03	7.964e+02	-6.750e+02	-3.388e+00	3.388e+00	3.263e+02	-3.263e+02	4.688e+02	9.970e+01	4.454e+04	7.890e+04
45												
El: 14 - C.c:	-4.920e+03	4.957e+03	8.897e+02	-7.964e+02	-1.374e+01	1.374e+01	4.324e+02	-4.324e+02	1.438e+03	8.669e+02	1.107e+05	3.079e+04
46												
El: 14 - C.c:	2.431e+04	-2.427e+04	-2.251e+03	2.345e+03	-1.871e+01	1.871e+01	-6.413e+02	6.413e+02	2.099e+03	1.040e+03	-3.509e+05	-3.464e+04
47												
El: 14 - C.c:	5.346e+03	-5.309e+03	1.001e+03	-9.073e+02	8.938e-01	-8.938e-01	3.560e+02	-3.560e+02	-3.898e+01	-1.110e+02	8.058e+04	7.948e+04
48												
El: 14 - C.c:	3.659e+04	-3.654e+04	-4.384e+03	4.505e+03	-1.151e+02	1.151e+02	-1.073e+03	1.073e+03	1.289e+04	6.429e+03	-6.341e+05	-1.116e+05
49												
El: 14 - C.c:	3.368e+04	-3.365e+04	-4.180e+03	4.273e+03	-1.105e+02	1.105e+02	-1.041e+03	1.041e+03	1.237e+04	6.169e+03	-5.980e+05	-1.111e+05
50												
El: 14 - C.c:	1.600e+04	-1.595e+04	-9.985e+02	1.120e+03	-6.136e+01	6.136e+01	-2.354e+02	2.354e+02	6.854e+03	3.441e+03	-1.856e+05	7.875e+03
51												
El: 14 - C.c:	4.523e+04	-4.518e+04	-4.139e+03	4.261e+03	-6.793e+01	6.793e+01	-1.309e+03	1.309e+03	7.609e+03	3.788e+03	-6.471e+05	-5.757e+04

Elem./C.c.		Fx/I	Fx/J	Fy/I	Fy/J	Fz/I	Fz/J	Mx/I	Mx/J	My/I	My/J	Mz/I	Mz/J
52													
El 53	14 - C.c.	2.626e+04	-2.621e+04	-8.878e+02	1.009e+03	-4.529e+01	4.529e+01	-2.986e+02	2.986e+02	5.397e+03	2.201e+03	-2.157e+05	5.652e+04
54	14 - C.c.	1.309e+04	-1.305e+04	-7.943e+02	8.876e+02	-5.674e+01	5.674e+01	-2.040e+02	2.040e+02	6.338e+03	3.182e+03	-1.495e+05	8.451e+03
El 55	14 - C.c.	4.232e+04	-4.228e+04	-3.935e+03	4.029e+03	-6.332e+01	6.332e+01	-1.277e+03	1.277e+03	7.095e+03	3.529e+03	-6.111e+05	-5.699e+04
56	14 - C.c.	2.335e+04	-2.332e+04	-6.836e+02	7.769e+02	-4.099e+01	4.099e+01	-2.687e+02	2.687e+02	4.888e+03	1.990e+03	-1.796e+05	5.710e+04
El 57	14 - C.c.	5.739e+04	-5.734e+04	-5.195e+03	5.317e+03	-1.112e+02	1.112e+02	-1.730e+03	1.730e+03	1.245e+04	6.208e+03	-8.150e+05	-6.683e+04
58	14 - C.c.	5.138e+04	-5.133e+04	-5.261e+03	5.382e+03	-1.142e+02	1.142e+02	-1.563e+03	1.563e+03	1.278e+04	6.370e+03	-7.938e+05	-9.906e+04
El 59	14 - C.c.	5.448e+04	-5.444e+04	-4.991e+03	5.084e+03	-1.066e+02	1.066e+02	-1.699e+03	1.699e+03	1.194e+04	5.949e+03	-7.790e+05	-6.625e+04
60	14 - C.c.	4.847e+04	-4.843e+04	-5.057e+03	5.150e+03	-1.096e+02	1.096e+02	-1.531e+03	1.531e+03	1.227e+04	6.111e+03	-7.577e+05	-9.848e+04
El 61	14 - C.c.	1.993e+04	-1.988e+04	-8.670e+02	9.883e+02	-2.344e+01	2.344e+01	1.949e+03	-1.949e+03	2.500e+03	1.433e+03	-1.885e+05	3.291e+04
62	14 - C.c.	1.702e+04	-1.698e+04	-6.627e+02	7.561e+02	-1.885e+01	1.885e+01	1.981e+03	-1.981e+03	1.987e+03	1.175e+03	-1.525e+05	3.348e+04
El 63	14 - C.c.	5.595e+04	-5.590e+04	-4.235e+03	4.356e+03	-1.128e+02	1.128e+02	6.774e+02	-6.774e+02	1.250e+04	6.416e+03	-7.089e+05	-1.180e+04
64	14 - C.c.	4.993e+04	-4.988e+04	-4.300e+03	4.422e+03	-1.157e+02	1.157e+02	8.447e+02	-8.447e+02	1.283e+04	6.579e+03	-6.877e+05	-4.402e+04
El 65	14 - C.c.	5.304e+04	-5.300e+04	-4.031e+03	4.124e+03	-1.081e+02	1.081e+02	7.088e+02	-7.088e+02	1.199e+04	6.157e+03	-6.729e+05	-1.122e+04
66	14 - C.c.	4.702e+04	-4.699e+04	-4.096e+03	4.190e+03	-1.111e+02	1.111e+02	8.761e+02	-8.761e+02	1.232e+04	6.320e+03	-6.516e+05	-4.345e+04
El 67	14 - C.c.	5.320e+03	-5.271e+03	7.036e+02	-5.823e+02	-1.917e+01	1.917e+01	2.481e+03	-2.481e+03	2.049e+03	1.167e+03	4.223e+04	6.564e+04
68	14 - C.c.	3.455e+04	-3.450e+04	-2.437e+03	2.559e+03	-2.679e+01	2.679e+01	1.413e+03	-1.413e+03	2.885e+03	1.610e+03	-4.193e+05	1.805e+02
El 69	14 - C.c.	1.558e+04	-1.553e+04	8.144e+02	-6.931e+02	-3.444e+00	3.444e+00	2.403e+03	-2.403e+03	4.495e+02	1.284e+02	1.214e+04	1.143e+05
70	14 - C.c.	2.413e+03	-2.376e+03	9.078e+02	-8.145e+02	-1.376e+01	1.376e+01	2.511e+03	-2.511e+03	1.480e+03	8.287e+02	7.826e+04	6.622e+04
El 71	14 - C.c.	3.164e+04	-3.160e+04	-2.233e+03	2.327e+03	-2.218e+01	2.218e+01	1.444e+03	-1.444e+03	2.371e+03	1.351e+03	-3.833e+05	7.567e+02
72	14 - C.c.	1.267e+04	-1.264e+04	1.019e+03	-9.254e+02	8.375e+01	-8.375e+01	2.433e+03	-2.433e+03	-5.825e+01	-8.226e+01	4.818e+04	1.149e+05
El 73	14 - C.c.	4.392e+04	-4.387e+04	-4.366e+03	4.487e+03	-1.187e+02	1.187e+02	1.012e+03	-1.012e+03	1.317e+04	6.742e+03	-6.665e+05	-7.625e+04
74	14 - C.c.	4.101e+04	-4.097e+04	-4.162e+03	4.255e+03	-1.140e+02	1.140e+02	1.043e+03	-1.043e+03	1.264e+04	6.478e+03	-6.304e+05	-7.567e+04
El 75	14 - C.c.	2.332e+04	-2.327e+04	-9.805e+02	1.102e+03	-6.488e+01	6.488e+01	1.850e+03	-1.850e+03	7.131e+03	3.755e+03	-2.180e+05	4.327e+04
76	14 - C.c.	5.255e+04	-5.250e+04	-4.121e+03	4.243e+03	-7.140e+01	7.140e+01	7.768e+02	-7.768e+02	7.881e+03	4.099e+03	-6.795e+05	-2.217e+04
El 77	14 - C.c.	3.359e+04	-3.354e+04	-8.698e+02	9.911e+02	-4.504e+01	4.504e+01	1.777e+03	-1.777e+03	5.295e+03	2.261e+03	-2.481e+05	9.196e+04
78	14 - C.c.	2.041e+04	-2.038e+04	-7.762e+02	8.696e+02	-6.019e+01	6.019e+01	1.881e+03	-1.881e+03	6.607e+03	3.491e+03	-1.819e+05	4.385e+04
El 79	14 - C.c.	4.964e+04	-4.961e+04	-3.917e+03	4.011e+03	-6.680e+01	6.680e+01	8.082e+02	-8.082e+02	7.367e+03	3.840e+03	-6.435e+05	-2.159e+04
80	14 - C.c.	3.068e+04	-3.064e+04	-6.655e+02	7.588e+02	-4.070e+01	4.070e+01	1.806e+03	-1.806e+03	4.787e+03	2.041e+03	-2.120e+05	9.254e+04
2	15 - C.c.	6.625e+03	-6.575e+03	7.416e+02	-6.192e+02	-4.189e+01	4.189e+01	-3.027e+02	3.027e+02	1.853e+04	-9.315e+03	6.782e+04	8.187e+04
El 3	15 - C.c.	6.796e+03	-6.747e+03	7.289e+02	-6.065e+02	-2.215e+02	2.215e+02	-9.786e+02	9.786e+02	1.068e+04	3.805e+04	6.180e+04	8.510e+04
4	15 - C.c.	8.151e+03	-8.101e+03	4.451e+02	-3.227e+02	1.651e+02	-1.651e+02	-1.345e+03	1.345e+03	-3.839e+03	-3.247e+04	2.370e+04	6.076e+04
El 5	15 - C.c.	8.302e+03	-8.252e+03	4.325e+02	-3.101e+02	-1.181e+01	1.181e+01	-2.019e+03	2.019e+03	-1.209e+04	1.469e+04	1.774e+04	6.395e+04
6	15 - C.c.	7.107e+03	-7.058e+03	6.514e+02	-5.290e+02	2.094e+02	-2.094e+02	1.438e+02	-1.438e+02	2.352e+04	-6.960e+04	5.879e+04	7.106e+04
El 7	15 - C.c.	7.653e+03	-7.604e+03	6.089e+02	-4.865e+02	-3.830e+02	3.830e+02	-2.108e+03	2.108e+03	-2.940e+03	8.720e+04	3.870e+04	8.180e+04
8	15 - C.c.	7.565e+03	-7.515e+03	5.625e+02	-4.401e+02	2.715e+02	-2.715e+02	-1.689e+02	1.689e+02	1.681e+04	-7.654e+04	4.555e+04	6.473e+04
El 9	15 - C.c.	8.105e+03	-8.056e+03	5.200e+02	-3.976e+02	-3.201e+02	3.201e+02	-2.420e+03	2.420e+03	-9.770e+03	8.019e+04	2.548e+04	7.545e+04
10	15 - C.c.	6.625e+03	-6.575e+03	7.416e+02	-6.192e+02	-4.189e+01	4.189e+01	-3.027e+02	3.027e+02	1.853e+04	-9.315e+03	6.782e+04	8.187e+04
El 11	15 - C.c.	6.796e+03	-6.747e+03	7.289e+02	-6.065e+02	-2.215e+02	2.215e+02	-9.786e+02	9.786e+02	1.068e+04	3.805e+04	6.180e+04	8.510e+04
12	15 - C.c.	8.151e+03	-8.101e+03	4.451e+02	-3.227e+02	1.651e+02	-1.651e+02	-1.345e+03	1.345e+03	-3.839e+03	-3.247e+04	2.370e+04	6.076e+04
El 13	15 - C.c.	8.302e+03	-8.252e+03	4.325e+02	-3.101e+02	-1.181e+01	1.181e+01	-2.019e+03	2.019e+03	-1.209e+04	1.469e+04	1.774e+04	6.395e+04
14	15 - C.c.	7.107e+03	-7.058e+03	6.514e+02	-5.290e+02	2.094e+02	-2.094e+02	1.438e+02	-1.438e+02	2.352e+04	-6.960e+04	5.879e+04	7.106e+04
El 15	15 - C.c.	7.653e+03	-7.604e+03	6.089e+02	-4.865e+02	-3.830e+02	3.830e+02	-2.108e+03	2.108e+03	-2.940e+03	8.720e+04	3.870e+04	8.180e+04

Elem./C.c.	Fx/I	Fx/J	Fy/I	Fy/J	Fz/I	Fz/J	Mx/I	Mx/J	My/I	My/J	Mz/I	Mz/J
El: 15 - C.c:	7.565e+03	-7.515e+03	5.625e+02	-4.401e+02	2.715e+02	-2.715e+02	-1.689e+02	1.689e+02	1.681e+04	-7.654e+04	4.555e+04	6.473e+04
16												
El: 15 - C.c:	8.105e+03	-8.056e+03	5.200e+02	-3.976e+02	-3.201e+02	3.201e+02	-2.420e+03	2.420e+03	-9.770e+03	8.019e+04	2.548e+04	7.545e+04
17												
El: 15 - C.c:	2.463e+04	-2.459e+04	2.225e+03	-2.103e+03	-7.281e+01	7.281e+01	-6.762e+03	6.762e+03	8.255e+03	7.763e+03	1.901e+05	2.860e+05
18												
El: 15 - C.c:	1.085e+04	-1.080e+04	9.151e+02	-7.928e+02	-2.652e+01	2.652e+01	-2.289e+03	2.289e+03	3.041e+03	2.793e+03	7.244e+04	1.154e+05
19												
El: 15 - C.c:	7.409e+03	-7.359e+03	5.876e+02	-4.652e+02	-1.493e+01	1.493e+01	-1.170e+03	1.170e+03	1.736e+03	1.548e+03	4.302e+04	7.278e+04
20												
El: 15 - C.c:	9.631e+03	-9.567e+03	7.638e+02	-6.047e+02	-1.941e+01	1.941e+01	-1.521e+03	1.521e+03	2.257e+03	2.012e+03	5.593e+04	9.461e+04
37												
El: 15 - C.c:	7.409e+03	-7.359e+03	5.876e+02	-4.652e+02	-1.493e+01	1.493e+01	-1.170e+03	1.170e+03	1.736e+03	1.548e+03	4.302e+04	7.278e+04
38												
El: 15 - C.c:	3.547e+04	-3.541e+04	3.221e+03	-3.062e+03	-1.062e+02	1.062e+02	-9.910e+03	9.910e+03	1.203e+04	1.133e+04	2.766e+05	4.145e+05
39												
El: 15 - C.c:	2.931e+04	-2.925e+04	3.314e+03	-3.155e+03	-1.100e+02	1.100e+02	-1.016e+04	1.016e+04	1.247e+04	1.174e+04	3.121e+05	3.996e+05
40												
El: 15 - C.c:	3.325e+04	-3.320e+04	3.044e+03	-2.922e+03	-1.017e+02	1.017e+02	-9.559e+03	9.559e+03	1.151e+04	1.087e+04	2.636e+05	3.927e+05
41												
El: 15 - C.c:	2.709e+04	-2.704e+04	3.138e+03	-3.016e+03	-1.056e+02	1.056e+02	-9.810e+03	9.810e+03	1.195e+04	1.128e+04	2.992e+05	3.777e+05
42												
El: 15 - C.c:	-8.980e+02	9.623e+02	-3.950e+02	5.541e+02	-1.746e+01	1.746e+01	2.343e+03	-2.343e+03	1.876e+03	1.966e+03	-5.878e+04	-4.562e+04
43												
El: 15 - C.c:	2.016e+04	-2.010e+04	1.923e+03	-1.764e+03	-2.221e+01	2.221e+01	-5.385e+03	5.385e+03	2.670e+03	2.216e+03	1.707e+05	2.348e+05
44												
El: 15 - C.c:	9.628e+03	-9.564e+03	-5.405e+02	6.996e+02	-2.300e+00	2.300e+00	2.969e+03	-2.969e+03	6.834e+02	-1.775e+02	-1.131e+05	-2.334e+04
45												
El: 15 - C.c:	-3.122e+03	3.171e+03	-5.713e+02	6.937e+02	-1.299e+01	1.299e+01	2.695e+03	-2.695e+03	1.330e+03	1.527e+03	-7.169e+04	-6.745e+04
46												
El: 15 - C.c:	1.794e+04	-1.789e+04	1.746e+03	-1.624e+03	-1.775e+01	1.775e+01	-5.034e+03	5.034e+03	2.151e+03	1.754e+03	1.577e+05	2.130e+05
47												
El: 15 - C.c:	7.405e+03	-7.356e+03	-7.168e+02	8.392e+02	2.280e+00	-2.280e+00	3.320e+03	-3.320e+03	1.291e+02	-6.307e+02	-1.260e+05	-4.518e+04
48												
El: 15 - C.c:	2.316e+04	-2.309e+04	3.408e+03	-3.249e+03	-1.139e+02	1.139e+02	-1.041e+04	1.041e+04	1.290e+04	1.215e+04	3.476e+05	3.846e+05
49												
El: 15 - C.c:	2.093e+04	-2.088e+04	3.232e+03	-3.109e+03	-1.094e+02	1.094e+02	-1.006e+04	1.006e+04	1.238e+04	1.168e+04	3.347e+05	3.628e+05
50												
El: 15 - C.c:	1.202e+04	-1.196e+04	8.334e+02	-6.743e+02	-5.997e+01	5.997e+01	-1.852e+03	1.852e+03	6.728e+03	6.464e+03	5.152e+04	1.143e+05
51												
El: 15 - C.c:	3.308e+04	-3.302e+04	3.151e+03	-2.992e+03	-6.560e+01	6.560e+01	-9.579e+03	9.579e+03	7.557e+03	6.875e+03	2.810e+05	3.948e+05
52												
El: 15 - C.c:	2.255e+04	-2.248e+04	6.881e+02	-5.290e+02	-4.631e+01	4.631e+01	-1.224e+03	1.224e+03	5.820e+03	4.368e+03	-2.736e+03	1.366e+05
53												
El: 15 - C.c:	9.797e+03	-9.748e+03	6.571e+02	-5.347e+02	-5.549e+01	5.549e+01	-1.501e+03	1.501e+03	6.207e+03	6.000e+03	3.861e+04	9.249e+04
54												
El: 15 - C.c:	3.086e+04	-3.081e+04	2.975e+03	-2.852e+03	-6.114e+01	6.114e+01	-9.228e+03	9.228e+03	7.038e+03	6.413e+03	2.681e+05	3.729e+05
55												
El: 15 - C.c:	2.033e+04	-2.028e+04	5.118e+02	-3.894e+02	-4.172e+01	4.172e+01	-8.734e+02	8.734e+02	5.264e+03	3.914e+03	-1.565e+04	1.148e+05
56												
El: 15 - C.c:	4.179e+04	-4.173e+04	3.916e+03	-3.757e+03	-1.079e+02	1.079e+02	-1.223e+04	1.223e+04	1.228e+04	1.145e+04	3.454e+05	4.986e+05
57												
El: 15 - C.c:	3.563e+04	-3.557e+04	4.010e+03	-3.850e+03	-1.117e+02	1.117e+02	-1.248e+04	1.248e+04	1.271e+04	1.186e+04	3.809e+05	4.837e+05
58												
El: 15 - C.c:	3.957e+04	-3.952e+04	3.740e+03	-3.617e+03	-1.034e+02	1.034e+02	-1.188e+04	1.188e+04	1.176e+04	1.099e+04	3.325e+05	4.768e+05
59												
El: 15 - C.c:	3.341e+04	-3.336e+04	3.833e+03	-3.711e+03	-1.072e+02	1.072e+02	-1.213e+04	1.213e+04	1.220e+04	1.140e+04	3.680e+05	4.619e+05
60												
El: 15 - C.c:	1.703e+04	-1.697e+04	6.842e+02	-5.251e+02	-2.253e+01	2.253e+01	-5.184e+02	5.184e+02	2.961e+03	1.994e+03	1.964e+04	1.134e+05
61												
El: 15 - C.c:	1.481e+04	-1.476e+04	5.079e+02	-3.855e+02	-1.808e+01	1.808e+01	-1.672e+02	1.672e+02	2.444e+03	1.534e+03	6.731e+03	9.155e+04
62												
El: 15 - C.c:	4.287e+04	-4.281e+04	3.141e+03	-2.982e+03	-1.094e+02	1.094e+02	-8.906e+03	8.906e+03	1.274e+04	1.132e+04	2.403e+05	4.332e+05
63												
El: 15 - C.c:	3.671e+04	-3.665e+04	3.235e+03	-3.076e+03	-1.133e+02	1.133e+02	-9.157e+03	9.157e+03	1.318e+04	1.173e+04	2.758e+05	4.183e+05
64												
El: 15 - C.c:	4.065e+04	-4.060e+04	2.965e+03	-2.842e+03	-1.049e+02	1.049e+02	-8.555e+03	8.555e+03	1.223e+04	1.086e+04	2.274e+05	4.114e+05
65												
El: 15 - C.c:	3.449e+04	-3.444e+04	3.058e+03	-2.936e+03	-1.088e+02	1.088e+02	-8.806e+03	8.806e+03	1.266e+04	1.127e+04	2.629e+05	3.965e+05
66												
El: 15 - C.c:	6.501e+03	-6.436e+03	-4.747e+02	6.338e+02	-1.928e+01	1.928e+01	3.348e+03	-3.348e+03	2.556e+03	1.685e+03	-9.510e+04	-2.685e+04
67												
El: 15 - C.c:	2.756e+04	-2.750e+04	1.843e+03	-1.684e+03	-2.542e+01	2.542e+01	-4.381e+03	4.381e+03	3.383e+03	2.210e+03	1.344e+05	2.536e+05
68												
El: 15 - C.c:	1.702e+04	-1.696e+04	-6.203e+02	7.794e+02	-1.622e+00	1.622e+00	3.973e+03	-3.973e+03	1.116e+03	-7.589e+02	-1.494e+05	-4.560e+03
69												
El: 15 - C.c:	4.278e+03	-4.229e+03	-6.510e+02	7.734e+02	-1.455e+01	1.455e+01	3.699e+03	-3.699e+03	2.049e+03	1.152e+03	-1.080e+05	-4.868e+04
70												
El: 15 - C.c:	2.534e+04	-2.529e+04	1.667e+03	-1.544e+03	-2.096e+01	2.096e+01	-4.030e+03	4.030e+03	2.864e+03	1.748e+03	1.215e+05	2.318e+05
71												
El: 15 - C.c:	1.480e+04	-1.475e+04	-7.966e+02	9.190e+02	2.957e+00	-2.957e+00	4.324e+03	-4.324e+03	5.616e+02	-1.212e+03	-1.623e+05	-2.640e+04
72												
El: 15 - C.c:	3.056e+04	-3.049e+04	3.328e+03	-3.169e+03	-1.171e+02	1.171e+02	-9.408e+03	9.408e+03	1.362e+04	1.214e+04	3.113e+05	4.034e+05
73												
El: 15 - C.c:	2.834e+04	-2.829e+04	3.152e+03	-3.030e+03	-1.125e+02	1.125e+02	-9.058e+03	9.058e+03	1.309e+04	1.166e+04	2.984e+05	3.816e+05

Elem./C.c.		Fx/I	Fx/J	Fy/I	Fy/J	Fz/I	Fz/J	Mx/I	Mx/J	My/I	My/J	Mz/I	Mz/J
74	15 - C.c:	1.942e+04	-1.936e+04	7.537e+02	-5.946e+02	-6.322e+01	6.322e+01	-8.482e+02	8.482e+02	7.446e+03	6.464e+03	1.523e+04	1.331e+05
75	15 - C.c:	4.048e+04	-4.042e+04	3.071e+03	-2.912e+03	-6.881e+01	6.881e+01	-8.575e+03	8.575e+03	8.270e+03	6.868e+03	2.447e+05	4.135e+05
76	15 - C.c:	2.994e+04	-2.988e+04	6.083e+02	-4.492e+02	-4.427e+01	4.427e+01	-2.199e+02	2.199e+02	6.075e+03	3.665e+03	-3.906e+04	1.554e+05
77	15 - C.c:	1.720e+04	-1.715e+04	5.775e+02	-4.551e+02	-5.866e+01	5.866e+01	-4.980e+02	4.980e+02	6.917e+03	5.989e+03	2.319e+03	1.113e+05
78	15 - C.c:	3.826e+04	-3.821e+04	2.895e+03	-2.773e+03	-6.435e+01	6.435e+01	-8.224e+03	8.224e+03	7.751e+03	6.407e+03	2.318e+05	3.917e+05
79	15 - C.c:	2.772e+04	-2.767e+04	4.320e+02	-3.096e+02	-3.972e+01	3.972e+01	1.312e+02	-1.312e+02	5.528e+03	3.210e+03	-5.197e+04	1.336e+05
80	16 - C.c:	6.742e+03	-6.692e+03	-2.946e+02	4.170e+02	-1.450e+02	1.450e+02	-4.653e+02	4.653e+02	2.392e+04	7.980e+03	-8.188e+04	3.612e+03
2	16 - C.c:	6.854e+03	-6.804e+03	-3.097e+02	4.321e+02	-1.033e+02	1.033e+02	-1.247e+03	1.247e+03	-2.399e+02	2.297e+04	-8.511e+04	3.523e+03
3	16 - C.c:	7.413e+03	-7.364e+03	-2.126e+02	3.350e+02	7.443e+01	-7.443e+01	-3.864e+03	3.864e+03	1.667e+03	-1.804e+04	-6.075e+04	5.060e+02
4	16 - C.c:	7.505e+03	-7.455e+03	-2.276e+02	3.500e+02	1.142e+02	-1.142e+02	-4.640e+03	4.640e+03	-2.224e+04	-2.881e+03	-6.395e+04	4.150e+02
5	16 - C.c:	6.993e+03	-6.944e+03	-2.498e+02	3.722e+02	-1.064e+02	1.064e+02	-7.360e+02	7.360e+02	4.180e+04	-1.839e+04	-7.106e+04	2.641e+03
6	16 - C.c:	7.343e+03	-7.293e+03	-3.000e+02	4.224e+02	3.338e+01	-3.338e+01	-3.304e+03	3.304e+03	-3.840e+04	3.106e+04	-8.181e+04	2.336e+03
7	16 - C.c:	7.195e+03	-7.145e+03	-2.252e+02	3.476e+02	-4.056e+01	4.056e+01	-1.756e+03	1.756e+03	3.512e+04	-2.620e+04	-6.472e+04	1.709e+03
8	16 - C.c:	7.538e+03	-7.489e+03	-2.754e+02	3.978e+02	9.862e+01	-9.862e+01	-4.322e+03	4.322e+03	-4.500e+04	2.330e+04	-7.546e+04	1.403e+03
9	16 - C.c:	6.742e+03	-6.692e+03	-2.946e+02	4.170e+02	-1.450e+02	1.450e+02	-4.653e+02	4.653e+02	2.392e+04	7.980e+03	-8.188e+04	3.612e+03
10	16 - C.c:	6.854e+03	-6.804e+03	-3.097e+02	4.321e+02	-1.033e+02	1.033e+02	-1.247e+03	1.247e+03	-2.399e+02	2.297e+04	-8.511e+04	3.523e+03
11	16 - C.c:	7.413e+03	-7.364e+03	-2.126e+02	3.350e+02	7.443e+01	-7.443e+01	-3.864e+03	3.864e+03	1.667e+03	-1.804e+04	-6.075e+04	5.060e+02
12	16 - C.c:	7.505e+03	-7.455e+03	-2.276e+02	3.500e+02	1.142e+02	-1.142e+02	-4.640e+03	4.640e+03	-2.224e+04	-2.881e+03	-6.395e+04	4.150e+02
13	16 - C.c:	6.993e+03	-6.944e+03	-2.498e+02	3.722e+02	-1.064e+02	1.064e+02	-7.360e+02	7.360e+02	4.180e+04	-1.839e+04	-7.106e+04	2.641e+03
14	16 - C.c:	7.343e+03	-7.293e+03	-3.000e+02	4.224e+02	3.338e+01	-3.338e+01	-3.304e+03	3.304e+03	-3.840e+04	3.106e+04	-8.181e+04	2.336e+03
15	16 - C.c:	7.195e+03	-7.145e+03	-2.252e+02	3.476e+02	-4.056e+01	4.056e+01	-1.756e+03	1.756e+03	3.512e+04	-2.620e+04	-6.472e+04	1.709e+03
16	16 - C.c:	7.538e+03	-7.489e+03	-2.754e+02	3.978e+02	9.862e+01	-9.862e+01	-4.322e+03	4.322e+03	-4.500e+04	2.330e+04	-7.546e+04	1.403e+03
17	16 - C.c:	2.326e+04	-2.321e+04	-1.208e+03	1.330e+03	-8.224e+01	8.224e+01	-1.439e+04	1.439e+04	8.136e+03	9.957e+03	-2.860e+05	6.799e+03
18	16 - C.c:	1.031e+04	-1.026e+04	-4.500e+02	5.724e+02	-3.155e+01	3.155e+01	-4.927e+03	4.927e+03	3.029e+03	3.913e+03	-1.154e+05	2.968e+03
19	16 - C.c:	7.069e+03	-7.020e+03	-2.605e+02	3.829e+02	-1.887e+01	1.887e+01	-2.561e+03	2.561e+03	1.751e+03	2.400e+03	-7.278e+04	2.011e+03
20	16 - C.c:	9.190e+03	-9.126e+03	-3.386e+02	4.977e+02	-2.453e+01	2.453e+01	-3.329e+03	3.329e+03	2.277e+03	3.120e+03	-9.462e+04	2.614e+03
37	16 - C.c:	7.069e+03	-7.020e+03	-2.605e+02	3.829e+02	-1.887e+01	1.887e+01	-2.561e+03	2.561e+03	1.751e+03	2.400e+03	-7.278e+04	2.011e+03
38	16 - C.c:	3.348e+04	-3.341e+04	-1.760e+03	1.919e+03	-1.196e+02	1.196e+02	-2.107e+04	2.107e+04	1.185e+04	1.445e+04	-4.145e+05	9.796e+03
39	16 - C.c:	2.732e+04	-2.725e+04	-1.667e+03	1.826e+03	-1.193e+02	1.193e+02	-2.202e+04	2.202e+04	1.229e+04	1.396e+04	-3.996e+05	1.539e+04
40	16 - C.c:	3.136e+04	-3.131e+04	-1.682e+03	1.804e+03	-1.139e+02	1.139e+02	-2.030e+04	2.030e+04	1.133e+04	1.373e+04	-3.927e+05	9.193e+03
41	16 - C.c:	2.520e+04	-2.515e+04	-1.589e+03	1.711e+03	-1.137e+02	1.137e+02	-2.125e+04	2.125e+04	1.177e+04	1.324e+04	-3.778e+05	1.479e+04
42	16 - C.c:	-1.263e+03	1.327e+03	2.817e+02	-1.226e+02	-1.860e+01	1.860e+01	4.907e+03	-4.907e+03	2.004e+03	2.089e+03	4.563e+04	-1.159e+03
43	16 - C.c:	1.964e+04	-1.958e+04	-9.589e+02	1.118e+03	-3.131e+01	3.131e+01	-1.156e+04	1.156e+04	2.571e+03	4.319e+03	-2.349e+05	6.387e+03
44	16 - C.c:	9.271e+03	-9.207e+03	1.382e+02	2.092e+01	-1.485e+01	1.485e+01	6.621e+03	-6.621e+03	1.302e+03	1.967e+03	2.342e+04	-1.052e+04
45	16 - C.c:	-3.385e+03	3.434e+03	3.598e+02	-2.375e+02	-1.312e+01	1.312e+01	5.676e+03	-5.676e+03	1.487e+03	1.399e+03	6.746e+04	-1.762e+03
46	16 - C.c:	1.752e+04	-1.747e+04	-8.808e+02	1.003e+03	-2.566e+01	2.566e+01	-1.080e+04	1.080e+04	2.046e+03	3.600e+03	-2.130e+05	5.784e+03
47	16 - C.c:	7.150e+03	-7.100e+03	2.163e+02	-9.395e+01	-9.309e+00	9.309e+00	7.392e+03	-7.392e+03	7.861e+02	1.262e+03	4.526e+04	-1.113e+04
48	16 - C.c:	2.116e+04	-2.109e+04	-1.574e+03	1.733e+03	-1.190e+02	1.190e+02	-2.296e+04	2.296e+04	1.272e+04	1.347e+04	-3.848e+05	2.099e+04
49	16 - C.c:	1.904e+04	-1.899e+04	-1.496e+03	1.618e+03	-1.134e+02	1.134e+02	-2.219e+04	2.219e+04	1.220e+04	1.275e+04	-3.629e+05	2.039e+04
50	16 - C.c:	1.088e+04	-1.082e+04	-4.291e+02	5.882e+02	-6.525e+01	6.525e+01	-3.965e+03	3.965e+03	6.769e+03	7.586e+03	-1.143e+05	2.432e+03
51	16 - C.c:	3.179e+04	-3.172e+04	-1.670e+03	1.829e+03	-7.883e+01	7.883e+01	-2.044e+04	2.044e+04	7.358e+03	9.984e+03	-3.948e+05	9.978e+03
52	16 - C.c:	2.142e+04	-2.135e+04	-5.726e+02	7.317e+02	-6.137e+01	6.137e+01	-2.273e+03	2.273e+03	6.023e+03	7.478e+03	-1.365e+05	-6.931e+03
53													

	Elem./C.c.	Fx/I	Fx/J	Fy/I	Fy/J	Fz/I	Fz/J	Mx/I	Mx/J	My/I	My/J	Mz/I	Mz/J
El: 54	16 - C.c.	8.759e+03	-8.709e+03	-3.509e+02	4.733e+02	-5.959e+01	5.959e+01	-3.197e+03	3.197e+03	6.244e+03	6.866e+03	-9.249e+04	1.829e+03
El: 55	16 - C.c.	2.967e+04	-2.962e+04	-1.591e+03	1.714e+03	-7.318e+01	7.318e+01	-1.967e+04	1.967e+04	6.833e+03	9.266e+03	-3.730e+05	9.375e+03
El: 56	16 - C.c.	1.929e+04	-1.925e+04	-4.944e+02	6.168e+02	-5.581e+01	5.581e+01	-1.502e+03	1.502e+03	5.505e+03	6.772e+03	-1.147e+05	-7.534e+03
El: 57	16 - C.c.	3.975e+04	-3.969e+04	-2.132e+03	2.291e+03	-1.236e+02	1.236e+02	-2.601e+04	2.601e+04	1.203e+04	1.517e+04	-4.987e+05	1.206e+04
El: 58	16 - C.c.	3.359e+04	-3.353e+04	-2.039e+03	2.198e+03	-1.234e+02	1.234e+02	-2.696e+04	2.696e+04	1.247e+04	1.468e+04	-4.838e+05	1.766e+04
El: 59	16 - C.c.	3.763e+04	-3.758e+04	-2.054e+03	2.176e+03	-1.180e+02	1.180e+02	-2.525e+04	2.525e+04	1.150e+04	1.445e+04	-4.768e+05	1.146e+04
El: 60	16 - C.c.	3.147e+04	-3.142e+04	-1.961e+03	2.083e+03	-1.177e+02	1.177e+02	-2.619e+04	2.619e+04	1.194e+04	1.396e+04	-4.619e+05	1.706e+04
El: 61	16 - C.c.	1.659e+04	-1.652e+04	-4.270e+02	5.861e+02	-3.876e+01	3.876e+01	-3.006e+03	3.006e+03	3.691e+03	4.837e+03	-1.134e+05	1.951e+03
El: 62	16 - C.c.	1.447e+04	-1.442e+04	-3.488e+02	4.712e+02	-3.313e+01	3.313e+01	-2.238e+03	2.238e+03	3.167e+03	4.121e+03	-9.155e+04	1.348e+03
El: 63	16 - C.c.	4.087e+04	-4.081e+04	-1.848e+03	2.007e+03	-1.339e+02	1.339e+02	-2.075e+04	2.075e+04	1.327e+04	1.619e+04	-4.333e+05	9.134e+03
El: 64	16 - C.c.	3.471e+04	-3.465e+04	-1.755e+03	1.914e+03	-1.337e+02	1.337e+02	-2.169e+04	2.169e+04	1.372e+04	1.570e+04	-4.184e+05	1.473e+04
El: 65	16 - C.c.	3.875e+04	-3.870e+04	-1.770e+03	1.893e+03	-1.283e+02	1.283e+02	-1.998e+04	1.998e+04	1.274e+04	1.547e+04	-4.114e+05	8.530e+03
El: 66	16 - C.c.	3.259e+04	-3.254e+04	-1.677e+03	1.800e+03	-1.281e+02	1.281e+02	-2.092e+04	2.092e+04	1.319e+04	1.498e+04	-3.966e+05	1.413e+04
El: 67	16 - C.c.	6.133e+03	-6.069e+03	1.933e+02	-3.422e+01	-3.149e+01	3.149e+01	5.239e+03	-5.239e+03	3.391e+03	3.537e+03	2.685e+04	-1.822e+03
El: 68	16 - C.c.	2.704e+04	-2.698e+04	-1.047e+03	1.206e+03	-4.566e+01	4.566e+01	-1.124e+04	1.124e+04	3.988e+03	6.056e+03	-2.536e+05	5.725e+03
El: 69	16 - C.c.	1.666e+04	-1.660e+04	4.978e+01	1.093e+02	-2.601e+01	2.601e+01	6.953e+03	-6.953e+03	2.633e+03	3.089e+03	4.639e+03	-1.119e+04
El: 70	16 - C.c.	4.012e+03	-3.963e+03	2.715e+02	-1.491e+02	-2.538e+01	2.538e+01	6.009e+03	-6.009e+03	2.848e+03	2.735e+03	4.868e+04	-2.425e+03
El: 71	16 - C.c.	2.492e+04	-2.487e+04	-9.691e+02	1.091e+03	-4.001e+01	4.001e+01	-1.047e+04	1.047e+04	3.464e+03	5.338e+03	-2.318e+05	5.121e+03
El: 72	16 - C.c.	1.454e+04	-1.449e+04	1.279e+02	-5.550e+00	-2.046e+01	2.046e+01	7.724e+03	-7.724e+03	2.118e+03	2.384e+03	2.648e+04	-1.179e+04
El: 73	16 - C.c.	2.856e+04	-2.849e+04	-1.662e+03	1.821e+03	-1.335e+02	1.335e+02	-2.263e+04	2.263e+04	1.416e+04	1.521e+04	-4.035e+05	2.033e+04
El: 74	16 - C.c.	2.643e+04	-2.639e+04	-1.584e+03	1.706e+03	-1.277e+02	1.277e+02	-2.187e+04	2.187e+04	1.363e+04	1.447e+04	-3.817e+05	1.973e+04
El: 75	16 - C.c.	1.828e+04	-1.821e+04	-5.174e+02	6.765e+02	-7.962e+01	7.962e+01	-3.643e+03	3.643e+03	8.189e+03	9.327e+03	-1.331e+05	1.769e+03
El: 76	16 - C.c.	3.919e+04	-3.912e+04	-1.758e+03	1.917e+03	-9.317e+01	9.317e+01	-2.011e+04	2.011e+04	8.775e+03	1.172e+04	-4.136e+05	9.316e+03
El: 77	16 - C.c.	2.881e+04	-2.874e+04	-6.610e+02	8.201e+02	-7.153e+01	7.153e+01	-1.935e+03	1.935e+03	7.299e+03	8.438e+03	-1.553e+05	-7.595e+03
El: 78	16 - C.c.	1.616e+04	-1.611e+04	-4.392e+02	5.616e+02	-7.385e+01	7.385e+01	-2.875e+03	2.875e+03	7.660e+03	8.586e+03	-1.113e+05	1.166e+03
El: 79	16 - C.c.	3.706e+04	-3.701e+04	-1.680e+03	1.802e+03	-8.752e+01	8.752e+01	-1.934e+04	1.934e+04	8.251e+03	1.100e+04	-3.917e+05	8.712e+03
El: 80	16 - C.c.	2.668e+04	-2.664e+04	-5.828e+02	7.052e+02	-6.599e+01	6.599e+01	-1.164e+03	1.164e+03	6.784e+03	7.733e+03	-1.335e+05	-8.198e+03
El: 1	17 - C.c.	6.789e+03	-6.785e+03	-9.810e+02	9.913e+02	-1.139e+02	1.139e+02	9.278e+02	-9.278e+02	1.484e+03	6.181e+02	-3.739e+03	-1.447e+04
El: 2	17 - C.c.	6.746e+03	-6.742e+03	-9.994e+02	1.010e+03	-1.729e+02	1.729e+02	-3.564e+02	3.564e+02	-1.236e+03	4.428e+03	-3.682e+03	-1.486e+04
El: 3	17 - C.c.	6.938e+03	-6.934e+03	-6.619e+02	6.722e+02	9.469e+01	-9.469e+01	-7.233e+02	7.233e+02	-4.045e+01	-1.708e+03	-5.131e+02	-1.180e+04
El: 4	17 - C.c.	6.895e+03	-6.891e+03	-6.801e+02	6.904e+02	4.601e+01	-4.601e+01	-1.994e+03	1.994e+03	-2.871e+03	2.022e+03	-4.539e+02	-1.220e+04
El: 5	17 - C.c.	6.894e+03	-6.890e+03	-8.497e+02	8.599e+02	4.047e+01	-4.047e+01	1.853e+03	-1.853e+03	4.009e+03	-4.756e+03	-2.689e+03	-1.309e+04
El: 6	17 - C.c.	6.745e+03	-6.740e+03	-9.106e+02	9.209e+02	-1.424e+02	1.424e+02	-2.329e+03	2.329e+03	-5.054e+03	7.683e+03	-2.491e+03	-1.442e+04
El: 7	17 - C.c.	6.939e+03	-6.935e+03	-7.539e+02	7.642e+02	1.030e+02	-1.030e+02	1.358e+03	-1.358e+03	3.551e+03	-5.454e+03	-1.721e+03	-1.229e+04
El: 8	17 - C.c.	6.789e+03	-6.785e+03	-8.148e+02	8.251e+02	-7.674e+01	7.674e+01	-2.820e+03	2.820e+03	-5.545e+03	6.961e+03	-1.523e+03	-1.361e+04
El: 9	17 - C.c.	6.789e+03	-6.785e+03	-9.810e+02	9.913e+02	-1.139e+02	1.139e+02	9.278e+02	-9.278e+02	1.484e+03	6.181e+02	-3.739e+03	-1.447e+04
El: 10	17 - C.c.	6.746e+03	-6.742e+03	-9.994e+02	1.010e+03	-1.729e+02	1.729e+02	-3.564e+02	3.564e+02	-1.236e+03	4.428e+03	-3.682e+03	-1.486e+04
El: 11	17 - C.c.	6.938e+03	-6.934e+03	-6.619e+02	6.722e+02	9.469e+01	-9.469e+01	-7.233e+02	7.233e+02	-4.045e+01	-1.708e+03	-5.131e+02	-1.180e+04
El: 12	17 - C.c.	6.895e+03	-6.891e+03	-6.801e+02	6.904e+02	4.601e+01	-4.601e+01	-1.994e+03	1.994e+03	-2.871e+03	2.022e+03	-4.539e+02	-1.220e+04
El: 13	17 - C.c.	6.894e+03	-6.890e+03	-8.497e+02	8.599e+02	4.047e+01	-4.047e+01	1.853e+03	-1.853e+03	4.009e+03	-4.756e+03	-2.689e+03	-1.309e+04
El: 14	17 - C.c.	6.745e+03	-6.740e+03	-9.106e+02	9.209e+02	-1.424e+02	1.424e+02	-2.329e+03	2.329e+03	-5.054e+03	7.683e+03	-2.491e+03	-1.442e+04
El: 15	17 - C.c.	6.939e+03	-6.935e+03	-7.539e+02	7.642e+02	1.030e+02	-1.030e+02	1.358e+03	-1.358e+03	3.551e+03	-5.454e+03	-1.721e+03	-1.229e+04
El: 16	17 - C.c.	6.789e+03	-6.785e+03	-8.148e+02	8.251e+02	-7.674e+01	7.674e+01	-2.820e+03	2.820e+03	-5.545e+03	6.961e+03	-1.523e+03	-1.361e+04

	Elem./C.c.	Fx/I	Fx/J	Fy/I	Fy/J	Fz/I	Fz/J	Mx/I	Mx/J	My/I	My/J	Mz/I	Mz/J
El: 17	17 - C.c.	2.252e+04	-2.251e+04	-3.061e+03	3.071e+03	-1.970e+02	1.970e+02	-2.450e+03	2.450e+03	-2.717e+03	6.354e+03	-7.185e+03	-4.942e+04
El: 18	17 - C.c.	9.975e+03	-9.971e+03	-1.276e+03	1.286e+03	-7.437e+01	7.437e+01	-9.304e+02	9.304e+02	-1.024e+03	2.397e+03	-3.112e+03	-2.054e+04
El: 19	17 - C.c.	6.840e+03	-6.836e+03	-8.299e+02	8.402e+02	-4.350e+01	4.350e+01	-5.498e+02	5.498e+02	-6.019e+02	1.405e+03	-2.093e+03	-1.332e+04
El: 20	17 - C.c.	8.892e+03	-8.887e+03	-1.079e+03	1.092e+03	-5.655e+01	5.655e+01	-7.147e+02	7.147e+02	-7.825e+02	1.827e+03	-2.721e+03	-1.732e+04
El: 37	17 - C.c.	6.840e+03	-6.836e+03	-8.299e+02	8.402e+02	-4.350e+01	4.350e+01	-5.498e+02	5.498e+02	-6.019e+02	1.405e+03	-2.093e+03	-1.332e+04
El: 39	17 - C.c.	3.241e+04	-3.240e+04	-4.425e+03	4.438e+03	-2.864e+02	2.864e+02	-3.562e+03	3.562e+03	-3.958e+03	9.245e+03	-1.036e+04	-7.146e+04
El: 40	17 - C.c.	2.624e+04	-2.624e+04	-4.335e+03	4.349e+03	-1.918e+02	1.918e+02	-5.690e+03	5.690e+03	-2.417e+03	5.957e+03	-1.600e+04	-6.416e+04
El: 41	17 - C.c.	3.035e+04	-3.035e+04	-4.176e+03	4.186e+03	-2.736e+02	2.736e+02	-3.399e+03	3.399e+03	-3.776e+03	8.826e+03	-9.731e+03	-6.746e+04
El: 42	17 - C.c.	2.419e+04	-2.419e+04	-4.086e+03	4.097e+03	-1.790e+02	1.790e+02	-5.526e+03	5.526e+03	-2.234e+03	5.538e+03	-1.537e+04	-6.017e+04
El: 43	17 - C.c.	-1.523e+03	1.529e+03	4.247e+02	-4.113e+02	4.942e+01	-4.942e+01	7.871e+02	-7.871e+02	6.406e+02	-1.553e+03	1.257e+03	6.460e+03
El: 44	17 - C.c.	1.931e+04	-1.930e+04	-2.582e+03	2.596e+03	-1.613e+02	1.613e+02	-2.210e+03	2.210e+03	-2.233e+03	5.211e+03	-6.699e+03	-4.110e+04
El: 45	17 - C.c.	9.017e+03	-9.012e+03	2.875e+02	-2.742e+02	-1.198e+02	1.198e+02	4.294e+03	-4.294e+03	-2.066e+03	4.279e+03	1.068e+04	-5.497e+03
El: 46	17 - C.c.	-3.577e+03	3.581e+03	6.737e+02	-6.634e+02	6.269e+01	-6.269e+01	9.539e+02	-9.539e+02	8.215e+02	-1.979e+03	1.885e+03	1.046e+04
El: 47	17 - C.c.	1.726e+04	-1.725e+04	-2.333e+03	2.344e+03	-1.485e+02	1.485e+02	-2.047e+03	2.047e+03	-2.051e+03	4.792e+03	-6.071e+03	-3.710e+04
El: 48	17 - C.c.	6.965e+03	-6.960e+03	5.365e+02	-5.263e+02	-1.068e+02	1.068e+02	4.467e+03	-4.467e+03	-1.879e+03	3.851e+03	1.131e+04	-1.500e+03
El: 49	17 - C.c.	2.008e+04	-2.008e+04	-4.246e+03	4.259e+03	-9.718e+01	9.718e+01	-7.820e+03	7.820e+03	-8.770e+02	2.671e+03	-2.164e+04	-5.687e+04
El: 50	17 - C.c.	1.803e+04	-1.803e+04	-3.997e+03	4.007e+03	-8.429e+01	8.429e+01	-7.656e+03	7.656e+03	-6.950e+02	2.251e+03	-2.101e+04	-5.287e+04
El: 51	17 - C.c.	1.023e+04	-1.023e+04	-1.249e+03	1.262e+03	-6.632e+01	6.632e+01	-6.412e+02	6.412e+02	-9.226e+02	2.147e+03	-2.563e+03	-2.061e+04
El: 52	17 - C.c.	3.107e+04	-3.106e+04	-4.255e+03	4.269e+03	-2.761e+02	2.761e+02	-3.634e+03	3.634e+03	-3.821e+03	8.919e+03	-1.052e+04	-6.817e+04
El: 53	17 - C.c.	2.078e+04	-2.077e+04	-1.386e+03	1.399e+03	-2.374e+02	2.374e+02	2.800e+03	-2.800e+03	-3.677e+03	8.060e+03	6.859e+03	-3.257e+04

Elem./C.c.	Fx/I	Fx/J	Fy/I	Fy/J	Fz/I	Fz/J	Mx/I	Mx/J	My/I	My/J	Mz/I	Mz/J
El: 17 - C.c:	3.846e+04	-3.845e+04	-4.349e+03	4.362e+03	-2.952e+02	2.952e+02	-3.857e+03	3.857e+03	-4.140e+03	9.589e+03	-9.904e+03	-7.051e+04
76												
El: 17 - C.c:	2.816e+04	-2.816e+04	-1.480e+03	1.493e+03	-2.555e+02	2.555e+02	2.608e+03	-2.608e+03	-3.877e+03	8.594e+03	7.473e+03	-3.492e+04
77												
El: 17 - C.c:	1.557e+04	-1.557e+04	-1.093e+03	1.104e+03	-7.394e+01	7.394e+01	-7.015e+02	7.015e+02	-1.046e+03	2.411e+03	-1.320e+03	-1.896e+04
78												
El: 17 - C.c:	3.641e+04	-3.640e+04	-4.100e+03	4.110e+03	-2.824e+02	2.824e+02	-3.693e+03	3.693e+03	-3.957e+03	9.171e+03	-9.276e+03	-6.651e+04
79												
El: 17 - C.c:	2.611e+04	-2.611e+04	-1.231e+03	1.241e+03	-2.423e+02	2.423e+02	2.780e+03	-2.780e+03	-3.691e+03	8.165e+03	8.102e+03	-3.092e+04
80												
El: 18 - C.c:	8.158e+03	-8.109e+03	4.385e+02	-3.161e+02	-1.666e+02	1.666e+02	1.505e+03	-1.505e+03	3.918e+03	3.274e+04	2.317e+04	5.984e+04
2												
El: 18 - C.c:	8.309e+03	-8.259e+03	4.260e+02	-3.036e+02	9.895e+00	-9.895e+00	2.217e+03	-2.217e+03	1.216e+04	-1.434e+04	1.722e+04	6.304e+04
3												
El: 18 - C.c:	6.617e+03	-6.568e+03	7.468e+02	-6.244e+02	4.202e+01	-4.202e+01	2.495e+02	-2.495e+02	-1.855e+04	9.308e+03	6.758e+04	8.325e+04
4												
El: 18 - C.c:	6.789e+03	-6.740e+03	7.342e+02	-6.118e+02	2.215e+02	-2.215e+02	9.511e+02	-9.511e+02	-1.071e+04	-3.801e+04	6.158e+04	8.648e+04
5												
El: 18 - C.c:	7.567e+03	-7.518e+03	5.598e+02	-4.375e+02	-2.723e+02	2.723e+02	2.024e+02	-2.024e+02	-1.678e+04	7.669e+04	4.510e+04	6.460e+04
6												
El: 18 - C.c:	8.106e+03	-8.057e+03	5.177e+02	-3.953e+02	3.182e+02	-3.182e+02	2.564e+03	-2.564e+03	9.829e+03	-7.983e+04	2.509e+04	7.535e+04
7												
El: 18 - C.c:	7.105e+03	-7.056e+03	6.523e+02	-5.299e+02	-2.097e+02	2.097e+02	-1.742e+02	1.742e+02	-2.352e+04	6.966e+04	5.842e+04	7.163e+04
8												
El: 18 - C.c:	7.651e+03	-7.601e+03	6.102e+02	-4.878e+02	3.816e+02	-3.816e+02	2.184e+03	-2.184e+03	2.966e+03	-8.693e+04	3.839e+04	8.238e+04
9												
El: 18 - C.c:	8.158e+03	-8.109e+03	4.385e+02	-3.161e+02	-1.666e+02	1.666e+02	1.505e+03	-1.505e+03	3.918e+03	3.274e+04	2.317e+04	5.984e+04
10												
El: 18 - C.c:	8.309e+03	-8.259e+03	4.260e+02	-3.036e+02	9.895e+00	-9.895e+00	2.217e+03	-2.217e+03	1.216e+04	-1.434e+04	1.722e+04	6.304e+04
11												
El: 18 - C.c:	6.617e+03	-6.568e+03	7.468e+02	-6.244e+02	4.202e+01	-4.202e+01	2.495e+02	-2.495e+02	-1.855e+04	9.308e+03	6.758e+04	8.325e+04
12												
El: 18 - C.c:	6.789e+03	-6.740e+03	7.342e+02	-6.118e+02	2.215e+02	-2.215e+02	9.511e+02	-9.511e+02	-1.071e+04	-3.801e+04	6.158e+04	8.648e+04
13												
El: 18 - C.c:	7.567e+03	-7.518e+03	5.598e+02	-4.375e+02	-2.723e+02	2.723e+02	2.024e+02	-2.024e+02	-1.678e+04	7.669e+04	4.510e+04	6.460e+04
14												
El: 18 - C.c:	8.106e+03	-8.057e+03	5.177e+02	-3.953e+02	3.182e+02	-3.182e+02	2.564e+03	-2.564e+03	9.829e+03	-7.983e+04	2.509e+04	7.535e+04
15												
El: 18 - C.c:	7.105e+03	-7.056e+03	6.523e+02	-5.299e+02	-2.097e+02	2.097e+02	-1.742e+02	1.742e+02	-2.352e+04	6.966e+04	5.842e+04	7.163e+04
16												
El: 18 - C.c:	7.651e+03	-7.601e+03	6.102e+02	-4.878e+02	3.816e+02	-3.816e+02	2.184e+03	-2.184e+03	2.966e+03	-8.693e+04	3.839e+04	8.238e+04
17												
El: 18 - C.c:	2.463e+04	-2.458e+04	2.223e+03	-2.101e+03	6.824e+01	-6.824e+01	7.056e+03	-7.056e+03	-8.010e+03	-7.002e+03	1.888e+05	2.868e+05
18												
El: 18 - C.c:	1.085e+04	-1.080e+04	9.142e+02	-7.918e+02	2.506e+01	-2.506e+01	2.407e+03	-2.407e+03	-2.975e+03	-2.537e+03	7.188e+04	1.158e+05
19												
El: 18 - C.c:	7.409e+03	-7.359e+03	5.869e+02	-4.645e+02	1.424e+01	-1.424e+01	1.245e+03	-1.245e+03	-1.715e+03	-1.419e+03	4.265e+04	7.301e+04
20												
El: 18 - C.c:	9.631e+03	-9.567e+03	7.630e+02	-6.039e+02	1.851e+01	-1.851e+01	1.618e+03	-1.618e+03	-2.229e+03	-1.844e+03	5.544e+04	9.491e+04
37												
El: 18 - C.c:	7.409e+03	-7.359e+03	5.869e+02	-4.645e+02	1.424e+01	-1.424e+01	1.245e+03	-1.245e+03	-1.715e+03	-1.419e+03	4.265e+04	7.301e+04
38												
El: 18 - C.c:	3.547e+04	-3.540e+04	3.218e+03	-3.059e+03	9.946e+01	-9.946e+01	1.033e+04	-1.033e+04	-1.167e+04	-1.021e+04	2.747e+05	4.157e+05
39												
El: 18 - C.c:	2.873e+04	-2.867e+04	1.867e+03	-1.708e+03	5.478e+01	-5.478e+01	5.747e+03	-5.747e+03	-6.555e+03	-5.497e+03	1.282e+05	2.651e+05
40												
El: 18 - C.c:	3.325e+04	-3.320e+04	3.042e+03	-2.919e+03	9.522e+01	-9.522e+01	9.961e+03	-9.961e+03	-1.116e+04	-9.791e+03	2.619e+05	3.937e+05
41												
El: 18 - C.c:	2.651e+04	-2.646e+04	1.691e+03	-1.569e+03	5.050e+01	-5.050e+01	5.374e+03	-5.374e+03	-6.038e+03	-5.073e+03	1.154e+05	2.431e+05
42												
El: 18 - C.c:	-9.217e+02	9.860e+02	-3.017e+02	4.608e+02	2.017e+01	-2.017e+01	-2.084e+03	2.084e+03	-2.074e+03	-2.363e+03	-4.669e+04	-3.719e+04
43												
El: 18 - C.c:	2.019e+04	-2.012e+04	1.828e+03	-1.669e+03	1.655e+01	-1.655e+01	5.319e+03	-5.319e+03	-2.288e+03	-1.353e+03	1.576e+05	2.270e+05
44												
El: 18 - C.c:	8.855e+03	-8.791e+03	2.038e+03	-1.879e+03	3.785e+01	-3.785e+01	5.970e+03	-5.970e+03	-4.038e+03	-4.289e+03	2.184e+05	2.125e+05
45												
El: 18 - C.c:	-3.144e+03	3.193e+03	-4.778e+02	6.002e+02	1.590e+01	-1.590e+01	-2.458e+03	2.458e+03	-1.573e+03	-1.925e+03	-5.948e+04	-5.909e+04
46												
El: 18 - C.c:	1.796e+04	-1.791e+04	1.652e+03	-1.529e+03	1.230e+01	-1.230e+01	4.946e+03	-4.946e+03	-1.776e+03	-9.308e+02	1.448e+05	2.051e+05
47												
El: 18 - C.c:	6.633e+03	-6.584e+03	1.862e+03	-1.740e+03	3.328e+01	-3.328e+01	5.596e+03	-5.596e+03	-3.520e+03	-3.801e+03	2.056e+05	1.906e+05
48												
El: 18 - C.c:	2.199e+04	-2.193e+04	5.165e+02	-3.574e+02	1.034e+01	-1.034e+01	1.160e+03	-1.160e+03	-1.484e+03	-7.905e+02	-1.831e+04	1.144e+05
49												
El: 18 - C.c:	1.977e+04	-1.972e+04	3.405e+02	-2.181e+02	6.042e+00	-6.042e+00	7.866e+02	-7.866e+02	-9.622e+02	-3.670e+02	-3.111e+04	9.254e+04
50												
El: 18 - C.c:	1.200e+04	-1.193e+04	9.256e+02	-7.864e+02	6.092e+01	-6.092e+01	2.275e+03	-2.275e+03	-6.887e+03	-6.515e+03	6.294e+04	1.232e+05
51												
El: 18 - C.c:	3.311e+04	-3.304e+04	3.055e+03	-2.896e+03	5.702e+01	-5.702e+01	9.677e+03	-9.677e+03	-7.007e+03	-5.537e+03	2.672e+05	3.874e+05
52												
El: 18 - C.c:	2.177e+04	-2.170e+04	3.266e+03	-3.106e+03	8.133e+01	-8.133e+01	1.033e+04	-1.033e+04	-8.962e+03	-8.930e+03	3.281e+05	3.728e+05
53												
El: 18 - C.c:	9.773e+03	-9.724e+03	7.495e+02	-6.271e+02	5.664e+01	-5.664e+01	1.901e+03	-1.901e+03	-6.372e+03	-6.089e+03	5.015e+04	1.013e+05
54												
El: 18 - C.c:	3.088e+04	-3.083e+04	2.879e+03	-2.757e+03	5.277e+01	-5.277e+01	9.304e+03	-9.304e+03	-6.495e+03	-5.115e+03	2.544e+05	3.655e+05

Elem./C.c.		Fx/I	Fx/J	Fy/I	Fy/J	Fz/I	Fz/J	Mx/I	Mx/J	My/I	My/J	Mz/I	Mz/J
55													
56	18 - C.c:	1.955e+04	-1.950e+04	3.089e+03	-2.967e+03	7.668e+01	-7.668e+01	9.958e+03	-9.958e+03	-8.424e+03	-8.447e+03	3.153e+05	3.509e+05
57	18 - C.c:	4.180e+04	-4.174e+04	3.856e+03	-3.697e+03	9.828e+01	-9.828e+01	1.255e+04	-1.255e+04	-1.170e+04	-9.918e+03	3.360e+05	4.949e+05
58	18 - C.c:	3.506e+04	-3.500e+04	2.506e+03	-2.347e+03	5.359e+01	-5.359e+01	7.968e+03	-7.968e+03	-6.588e+03	-5.201e+03	1.895e+05	3.443e+05
59	18 - C.c:	3.958e+04	-3.953e+04	3.680e+03	-3.558e+03	9.403e+01	-9.403e+01	1.218e+04	-1.218e+04	-1.119e+04	-9.496e+03	3.232e+05	4.730e+05
60	18 - C.c:	3.284e+04	-3.279e+04	2.330e+03	-2.207e+03	4.935e+01	-4.935e+01	7.595e+03	-7.595e+03	-6.077e+03	-4.779e+03	1.767e+05	3.224e+05
61	18 - C.c:	1.703e+04	-1.697e+04	6.836e+02	-5.245e+02	2.138e+01	-2.138e+01	6.318e+02	-6.318e+02	-2.925e+03	-1.778e+03	1.927e+04	1.136e+05
62	18 - C.c:	1.481e+04	-1.476e+04	5.076e+02	-3.852e+02	1.715e+01	-1.715e+01	2.584e+02	-2.584e+02	-2.415e+03	-1.357e+03	6.472e+03	9.173e+03
63	18 - C.c:	4.287e+04	-4.281e+04	3.138e+03	-2.979e+03	1.024e+02	-1.024e+02	9.346e+03	-9.346e+03	-1.237e+04	-1.016e+04	2.385e+05	4.344e+05
64	18 - C.c:	3.613e+04	-3.607e+04	1.788e+03	-1.629e+03	5.710e+01	-5.710e+01	4.760e+03	-4.760e+03	-7.150e+03	-5.412e+03	9.203e+04	2.838e+05
65	18 - C.c:	4.065e+04	-4.060e+04	2.962e+03	-2.840e+03	9.815e+01	-9.815e+01	8.973e+03	-8.973e+03	-1.186e+04	-9.733e+03	2.258e+05	4.125e+05
66	18 - C.c:	3.391e+04	-3.386e+04	1.612e+03	-1.489e+03	5.285e+01	-5.285e+01	4.387e+03	-4.387e+03	-6.638e+03	-4.989e+03	7.924e+04	2.619e+05
67	18 - C.c:	6.479e+03	-6.415e+03	-3.812e+02	5.403e+02	2.211e+01	-2.211e+01	-3.073e+03	3.073e+03	-2.794e+03	-2.070e+03	-8.289e+04	-1.847e+04
68	18 - C.c:	2.759e+04	-2.752e+04	1.748e+03	-1.589e+03	1.949e+01	-1.949e+01	4.331e+03	-4.331e+03	-2.992e+03	-1.295e+03	1.214e+05	2.457e+05
69	18 - C.c:	1.626e+04	-1.619e+04	1.959e+03	-1.800e+03	3.975e+01	-3.975e+01	4.982e+03	-4.982e+03	-4.727e+03	-4.018e+03	1.822e+05	2.312e+05
70	18 - C.c:	4.256e+03	-4.207e+03	-5.573e+02	6.796e+02	1.758e+01	-1.758e+01	-3.447e+03	3.447e+03	-2.289e+03	-1.580e+03	-9.569e+04	-4.037e+04
71	18 - C.c:	2.536e+04	-2.531e+04	1.572e+03	-1.450e+03	1.524e+01	-1.524e+01	3.958e+03	-3.958e+03	-2.480e+03	-8.728e+02	1.086e+05	2.238e+05
72	18 - C.c:	1.403e+04	-1.398e+04	1.783e+03	-1.660e+03	3.518e+01	-3.518e+01	4.608e+03	-4.608e+03	-4.210e+03	-3.530e+03	1.694e+05	2.093e+05
73	18 - C.c:	2.939e+04	-2.933e+04	4.372e+02	-2.781e+02	1.180e+01	-1.180e+01	1.731e+02	-1.731e+02	-1.928e+03	-6.679e+02	-5.449e+04	1.332e+05
74	18 - C.c:	2.717e+04	-2.712e+04	2.611e+02	-1.387e+02	7.470e+00	-7.470e+00	-1.987e+02	1.987e+02	-1.407e+03	-2.364e+02	-6.729e+04	1.113e+05
75	18 - C.c:	1.940e+04	-1.933e+04	8.462e+02	-6.871e+02	6.391e+01	-6.391e+01	1.287e+03	-1.287e+03	-7.596e+03	-6.464e+03	2.677e+04	1.419e+05
76	18 - C.c:	4.051e+04	-4.044e+04	2.976e+03	-2.817e+03	5.996e+01	-5.996e+01	8.689e+03	-8.689e+03	-7.711e+03	-5.479e+03	2.310e+05	4.061e+05
77	18 - C.c:	2.917e+04	-2.911e+04	3.186e+03	-3.027e+03	8.171e+01	-8.171e+01	9.343e+03	-9.343e+03	-9.358e+03	-8.618e+03	2.919e+05	3.915e+05
78	18 - C.c:	1.717e+04	-1.712e+04	6.701e+02	-5.477e+02	5.958e+01	-5.958e+01	9.155e+02	-9.155e+02	-7.075e+03	-6.033e+03	1.397e+04	1.200e+05
79	18 - C.c:	3.828e+04	-3.823e+04	2.800e+03	-2.677e+03	5.571e+01	-5.571e+01	8.316e+03	-8.316e+03	-7.199e+03	-5.057e+03	2.183e+05	3.842e+05
80	18 - C.c:	2.695e+04	-2.690e+04	3.010e+03	-2.887e+03	7.706e+01	-7.706e+01	8.969e+03	-8.969e+03	-8.813e+03	-8.140e+03	2.791e+05	3.696e+05
2	19 - C.c:	7.421e+03	-7.371e+03	-2.194e+02	3.418e+02	-6.104e+01	6.104e+01	4.184e+03	-4.184e+03	-1.948e+03	1.538e+04	-5.983e+04	-1.904e+03
3	19 - C.c:	7.511e+03	-7.462e+03	-2.344e+02	3.568e+02	-9.751e+01	9.751e+01	5.066e+03	-5.066e+03	2.187e+04	-4.212e+02	-6.303e+04	-1.990e+03
4	19 - C.c:	6.734e+03	-6.685e+03	-2.891e+02	4.115e+02	1.463e+02	-1.463e+02	2.798e+02	-2.798e+02	-2.397e+04	-8.221e+03	-8.327e+04	6.200e+03
5	19 - C.c:	6.847e+03	-6.797e+03	-3.042e+02	4.266e+02	1.073e+02	-1.073e+02	1.141e+03	-1.141e+03	1.481e+02	-2.375e+04	-8.650e+04	6.118e+03
6	19 - C.c:	7.197e+03	-7.148e+03	-2.277e+02	3.501e+02	4.937e+01	-4.937e+01	1.760e+03	-1.760e+03	-3.531e+04	2.445e+04	-6.460e+04	1.039e+03
7	19 - C.c:	7.540e+03	-7.490e+03	-2.779e+02	4.003e+02	-8.083e+01	8.083e+01	4.641e+03	-4.641e+03	4.462e+04	-2.684e+04	-7.536e+04	7.558e+02
8	19 - C.c:	6.991e+03	-6.942e+03	-2.486e+02	3.710e+02	1.116e+02	-1.116e+02	5.884e+02	-5.884e+02	-4.192e+04	1.737e+04	-7.163e+04	3.471e+03
9	19 - C.c:	7.340e+03	-7.291e+03	-2.988e+02	4.212e+02	-1.939e+01	1.939e+01	3.464e+03	-3.464e+03	3.810e+04	-3.383e+04	-8.240e+04	3.188e+03
10	19 - C.c:	7.421e+03	-7.371e+03	-2.194e+02	3.418e+02	-6.104e+01	6.104e+01	4.184e+03	-4.184e+03	-1.948e+03	1.538e+04	-5.983e+04	-1.904e+03
11	19 - C.c:	7.511e+03	-7.462e+03	-2.344e+02	3.568e+02	-9.751e+01	9.751e+01	5.066e+03	-5.066e+03	2.187e+04	-4.212e+02	-6.303e+04	-1.990e+03
12	19 - C.c:	6.734e+03	-6.685e+03	-2.891e+02	4.115e+02	1.463e+02	-1.463e+02	2.798e+02	-2.798e+02	-2.397e+04	-8.221e+03	-8.327e+04	6.200e+03
13	19 - C.c:	6.847e+03	-6.797e+03	-3.042e+02	4.266e+02	1.073e+02	-1.073e+02	1.141e+03	-1.141e+03	1.481e+02	-2.375e+04	-8.650e+04	6.118e+03
14	19 - C.c:	7.197e+03	-7.148e+03	-2.277e+02	3.501e+02	4.937e+01	-4.937e+01	1.760e+03	-1.760e+03	-3.531e+04	2.445e+04	-6.460e+04	1.039e+03
15	19 - C.c:	7.540e+03	-7.490e+03	-2.779e+02	4.003e+02	-8.083e+01	8.083e+01	4.641e+03	-4.641e+03	4.462e+04	-2.684e+04	-7.536e+04	7.558e+02
16	19 - C.c:	6.991e+03	-6.942e+03	-2.486e+02	3.710e+02	1.116e+02	-1.116e+02	5.884e+02	-5.884e+02	-4.192e+04	1.737e+04	-7.163e+04	3.471e+03
17	19 - C.c:	7.340e+03	-7.291e+03	-2.988e+02	4.212e+02	-1.939e+01	1.939e+01	3.464e+03	-3.464e+03	3.810e+04	-3.383e+04	-8.240e+04	3.188e+03
18	19 - C.c:	2.326e+04	-2.321e+04	-1.210e+03	1.333e+03	1.164e+02	-1.164e+02	1.493e+04	-1.493e+04	-8.834e+03	-1.678e+04	-2.869e+05	7.132e+03

Elem./C.c.	Fx/I	Fx/J	Fy/I	Fy/J	Fz/I	Fz/J	Mx/I	Mx/J	My/I	My/J	Mz/I	Mz/J
El: 19 - C.c:	1.031e+04	-1.026e+04	-4.510e+02	5.734e+02	4.475e+01	-4.475e+01	5.135e+03	-5.135e+03	-3.315e+03	-6.529e+03	-1.158e+05	3.109e+03
19												
El: 19 - C.c:	7.069e+03	-7.020e+03	-2.611e+02	3.835e+02	2.685e+01	-2.685e+01	2.685e+03	-2.685e+03	-1.936e+03	-3.971e+03	-7.302e+04	2.103e+03
20												
El: 19 - C.c:	9.190e+03	-9.126e+03	-3.395e+02	4.986e+02	3.490e+01	-3.490e+01	3.491e+03	-3.491e+03	-2.516e+03	-5.163e+03	-9.492e+04	2.734e+03
37												
El: 19 - C.c:	7.069e+03	-7.020e+03	-2.611e+02	3.835e+02	2.685e+01	-2.685e+01	2.685e+03	-2.685e+03	-1.936e+03	-3.971e+03	-7.302e+04	2.103e+03
38												
El: 19 - C.c:	3.348e+04	-3.341e+04	-1.763e+03	1.922e+03	1.693e+02	-1.693e+02	2.186e+04	-2.186e+04	-1.286e+04	-2.439e+04	-4.157e+05	1.028e+04
39												
El: 19 - C.c:	2.752e+04	-2.745e+04	-1.174e+03	1.333e+03	1.100e+02	-1.100e+02	1.179e+04	-1.179e+04	-7.387e+03	-1.681e+04	-2.650e+05	-1.078e+04
40												
El: 19 - C.c:	3.136e+04	-3.131e+04	-1.685e+03	1.807e+03	1.613e+02	-1.613e+02	2.105e+04	-2.105e+04	-1.228e+04	-2.319e+04	-3.938e+05	9.646e+03
41												
El: 19 - C.c:	2.539e+04	-2.535e+04	-1.096e+03	1.218e+03	1.019e+02	-1.019e+02	1.098e+04	-1.098e+04	-6.805e+03	-1.561e+04	-2.431e+05	-1.141e+04
42												
El: 19 - C.c:	-1.295e+03	1.359e+03	2.509e+02	-9.176e+01	1.106e+01	-1.106e+01	-4.335e+03	4.335e+03	-1.934e+03	-5.000e+02	3.720e+04	4.927e+02
43												
El: 19 - C.c:	1.968e+04	-1.961e+04	-9.298e+02	1.089e+03	5.853e+01	-5.853e+01	1.132e+04	-1.132e+04	-3.035e+03	-9.842e+03	-2.270e+05	4.976e+03
44												
El: 19 - C.c:	8.337e+03	-8.272e+03	-7.214e+02	8.805e+02	5.082e+01	-5.082e+01	1.309e+04	-1.309e+04	-3.611e+03	-7.570e+03	-2.126e+05	3.635e+04
45												
El: 19 - C.c:	-3.415e+03	3.465e+03	3.292e+02	-2.068e+02	2.572e+00	-2.572e+00	-5.140e+03	5.140e+03	-1.313e+03	7.471e+02	5.910e+04	-1.372e+02
46												
El: 19 - C.c:	1.756e+04	-1.751e+04	-8.515e+02	9.739e+02	5.045e+01	-5.045e+01	1.051e+04	-1.051e+04	-2.455e+03	-8.644e+03	-2.051e+05	4.345e+03
47												
El: 19 - C.c:	6.217e+03	-6.167e+03	-6.431e+02	7.655e+02	4.206e+01	-4.206e+01	1.228e+04	-1.228e+04	-2.991e+03	-6.263e+03	-1.907e+05	3.572e+04
48												
El: 19 - C.c:	2.156e+04	-2.149e+04	-5.849e+02	7.441e+02	5.080e+01	-5.080e+01	1.718e+03	-1.718e+03	-1.925e+03	-9.251e+03	-1.143e+05	-3.185e+04
49												
El: 19 - C.c:	1.943e+04	-1.939e+04	-5.066e+02	6.290e+02	4.270e+01	-4.270e+01	9.130e+02	-9.130e+02	-1.342e+03	-8.052e+03	-9.244e+04	-3.248e+04
50												
El: 19 - C.c:	1.085e+04	-1.078e+04	-4.610e+02	6.201e+02	7.854e+01	-7.854e+01	4.847e+03	-4.847e+03	-7.170e+03	-1.011e+04	-1.232e+05	4.263e+03
51												
El: 19 - C.c:	3.182e+04	-3.176e+04	-1.642e+03	1.801e+03	1.258e+02	-1.258e+02	2.050e+04	-2.050e+04	-8.209e+03	-1.946e+04	-3.874e+05	8.748e+03
52												
El: 19 - C.c:	2.047e+04	-2.041e+04	-1.433e+03	1.592e+03	1.232e+02	-1.232e+02	2.228e+04	-2.228e+04	-9.129e+03	-1.798e+04	-3.729e+05	4.011e+04
53												
El: 19 - C.c:	8.726e+03	-8.676e+03	-3.827e+02	5.051e+02	7.049e+01	-7.049e+01	4.041e+03	-4.041e+03	-6.589e+03	-8.918e+03	-1.013e+05	3.632e+03
54												
El: 19 - C.c:	2.970e+04	-2.965e+04	-1.563e+03	1.686e+03	1.177e+02	-1.177e+02	1.970e+04	-1.970e+04	-7.628e+03	-1.826e+04	-3.655e+05	8.117e+03
55												
El: 19 - C.c:	1.835e+04	-1.830e+04	-1.355e+03	1.477e+03	1.145e+02	-1.145e+02	2.147e+04	-2.147e+04	-8.505e+03	-1.668e+04	-3.510e+05	3.948e+04
56												
El: 19 - C.c:	3.977e+04	-3.970e+04	-2.117e+03	2.277e+03	1.835e+02	-1.835e+02	2.656e+04	-2.656e+04	-1.317e+04	-2.720e+04	-4.950e+05	1.162e+04
57												
El: 19 - C.c:	3.381e+04	-3.374e+04	-1.528e+03	1.687e+03	1.242e+02	-1.242e+02	1.648e+04	-1.648e+04	-7.697e+03	-1.962e+04	-3.443e+05	-9.438e+03
58												
El: 19 - C.c:	3.765e+04	-3.760e+04	-2.039e+03	2.161e+03	1.754e+02	-1.754e+02	2.575e+04	-2.575e+04	-1.259e+04	-2.600e+04	-4.731e+05	1.099e+04
59												
El: 19 - C.c:	3.169e+04	-3.164e+04	-1.450e+03	1.572e+03	1.161e+02	-1.161e+02	1.568e+04	-1.568e+04	-7.118e+03	-1.842e+04	-3.224e+05	-1.007e+04
60												
El: 19 - C.c:	1.659e+04	-1.652e+04	-4.276e+02	5.867e+02	5.395e+01	-5.395e+01	3.211e+03	-3.211e+03	-3.991e+03	-7.878e+03	-1.136e+05	2.077e+03
61												
El: 19 - C.c:	1.447e+04	-1.442e+04	-3.492e+02	4.716e+02	4.591e+01	-4.591e+01	2.406e+03	-2.406e+03	-3.412e+03	-6.689e+03	-9.174e+04	1.446e+03
62												
El: 19 - C.c:	4.087e+04	-4.081e+04	-1.851e+03	2.010e+03	1.887e+02	-1.887e+02	2.158e+04	-2.158e+04	-1.435e+04	-2.718e+04	-4.344e+05	9.621e+03
63												
El: 19 - C.c:	3.491e+04	-3.485e+04	-1.262e+03	1.421e+03	1.289e+02	-1.289e+02	1.151e+04	-1.151e+04	-8.832e+03	-1.953e+04	-2.837e+05	-1.144e+04
64												
El: 19 - C.c:	3.875e+04	-3.870e+04	-1.773e+03	1.895e+03	1.806e+02	-1.806e+02	2.077e+04	-2.077e+04	-1.376e+04	-2.598e+04	-4.125e+05	8.990e+03
65												
El: 19 - C.c:	3.279e+04	-3.274e+04	-1.184e+03	1.306e+03	1.208e+02	-1.208e+02	1.070e+04	-1.070e+04	-8.252e+03	-1.833e+04	-2.618e+05	-1.207e+04
66												
El: 19 - C.c:	6.102e+03	-6.038e+03	1.627e+02	-3.645e+00	2.876e+01	-2.876e+01	-4.624e+03	4.624e+03	-3.366e+03	-2.961e+03	1.847e+04	-1.643e+02
67												
El: 19 - C.c:	2.707e+04	-2.701e+04	-1.018e+03	1.177e+03	7.792e+01	-7.792e+01	1.104e+04	-1.104e+04	-4.518e+03	-1.262e+04	-2.458e+05	4.320e+03
68												
El: 19 - C.c:	1.573e+04	-1.567e+04	-8.095e+02	9.686e+02	6.821e+01	-6.821e+01	1.279e+04	-1.279e+04	-5.066e+03	-9.940e+03	-2.313e+05	3.569e+04
69												
El: 19 - C.c:	3.982e+03	-3.932e+03	2.411e+02	-1.187e+02	2.030e+01	-2.030e+01	-5.433e+03	5.433e+03	-2.770e+03	-1.697e+03	4.037e+04	-7.953e+02
70												
El: 19 - C.c:	2.495e+04	-2.490e+04	-9.395e+02	1.062e+03	6.983e+01	-6.983e+01	1.023e+04	-1.023e+04	-3.937e+03	-1.143e+04	-2.239e+05	3.689e+03
71												
El: 19 - C.c:	1.361e+04	-1.357e+04	-7.312e+02	8.536e+02	5.945e+01	-5.945e+01	1.199e+04	-1.199e+04	-4.446e+03	-8.633e+03	-2.094e+05	3.506e+04
72												
El: 19 - C.c:	2.895e+04	-2.889e+04	-6.730e+02	8.321e+02	6.908e+01	-6.908e+01	1.437e+03	-1.437e+03	-3.319e+03	-1.188e+04	-1.331e+05	-3.250e+04
73												
El: 19 - C.c:	2.683e+04	-2.678e+04	-5.947e+02	7.171e+02	6.067e+01	-6.067e+01	6.335e+02	-6.335e+02	-2.731e+03	-1.062e+04	-1.112e+05	-3.313e+04
74												
El: 19 - C.c:	1.824e+04	-1.818e+04	-5.491e+02	7.082e+02	9.785e+01	-9.785e+01	4.568e+03	-4.568e+03	-8.653e+03	-1.288e+04	-1.419e+05	3.607e+03
75												
El: 19 - C.c:	3.922e+04	-3.915e+04	-1.730e+03	1.889e+03	1.451e+02	-1.451e+02	2.022e+04	-2.022e+04	-9.691e+03	-2.224e+04	-4.061e+05	8.092e+03
76												
El: 19 - C.c:	2.787e+04	-2.781e+04	-1.521e+03	1.680e+03	1.394e+02	-1.394e+02	2.197e+04	-2.197e+04	-1.048e+04	-2.020e+04	-3.916e+05	3.945e+04

Elem./C.c.	Fx/I	Fx/J	Fy/I	Fy/J	Fz/I	Fz/J	Mx/I	Mx/J	My/I	My/J	Mz/I	Mz/J
77												
El 19 - C.c:	1.612e+04	-1.607e+04	-4.707e+02	5.931e+02	8.945e+01	-8.945e+01	3.764e+03	-3.764e+03	-8.065e+03	-1.161e+04	-1.200e+05	2.975e+03
78												
El 19 - C.c:	3.710e+04	-3.705e+04	-1.651e+03	1.774e+03	1.371e+02	-1.371e+02	1.942e+04	-1.942e+04	-9.110e+03	-2.104e+04	-3.842e+05	7.461e+03
79												
El 19 - C.c:	2.575e+04	-2.570e+04	-1.443e+03	1.565e+03	1.307e+02	-1.307e+02	2.117e+04	-2.117e+04	-9.853e+03	-1.890e+04	-3.697e+05	3.882e+04
80												
El 20 - C.c:	6.946e+03	-6.942e+03	-6.690e+02	6.793e+02	-1.753e+02	1.753e+02	1.333e+03	-1.333e+03	2.942e+03	2.939e+02	1.912e+03	-1.436e+04
2												
El 20 - C.c:	6.903e+03	-6.898e+03	-6.875e+02	6.978e+02	-1.643e+02	1.643e+02	2.862e+03	-2.862e+03	6.449e+03	-3.415e+03	1.966e+03	-1.475e+04
3												
El 20 - C.c:	6.781e+03	-6.777e+03	-9.748e+02	9.850e+02	3.548e+01	-3.548e+01	-1.426e+03	1.426e+03	-1.497e+03	8.419e+02	-6.343e+03	-1.175e+04
4												
El 20 - C.c:	6.737e+03	-6.733e+03	-9.934e+02	1.004e+03	5.450e+01	-5.450e+01	5.944e+01	-5.944e+01	1.794e+03	-2.800e+03	-6.293e+03	-1.214e+04
5												
El 20 - C.c:	6.941e+03	-6.937e+03	-7.560e+02	7.663e+02	-1.714e+02	1.714e+02	-1.471e+03	1.471e+03	-1.743e+03	4.908e+03	-1.048e+03	-1.300e+04
6												
El 20 - C.c:	6.791e+03	-6.787e+03	-8.177e+02	8.280e+02	-1.118e+02	1.118e+02	3.489e+03	-3.489e+03	9.275e+03	-7.212e+03	-8.709e+02	-1.432e+04
7												
El 20 - C.c:	6.891e+03	-6.887e+03	-8.477e+02	8.580e+02	-1.082e+02	1.082e+02	-2.299e+03	2.299e+03	-3.075e+03	5.072e+03	-3.524e+03	-1.222e+04
8												
El 20 - C.c:	6.741e+03	-6.737e+03	-9.095e+02	9.198e+02	-4.614e+01	4.614e+01	2.648e+03	-2.648e+03	7.879e+03	-7.027e+03	-3.349e+03	-1.354e+04
9												
El 20 - C.c:	6.946e+03	-6.942e+03	-6.690e+02	6.793e+02	-1.753e+02	1.753e+02	1.333e+03	-1.333e+03	2.942e+03	2.939e+02	1.912e+03	-1.436e+04
10												
El 20 - C.c:	6.903e+03	-6.898e+03	-6.875e+02	6.978e+02	-1.643e+02	1.643e+02	2.862e+03	-2.862e+03	6.449e+03	-3.415e+03	1.966e+03	-1.475e+04
11												
El 20 - C.c:	6.781e+03	-6.777e+03	-9.748e+02	9.850e+02	3.548e+01	-3.548e+01	-1.426e+03	1.426e+03	-1.497e+03	8.419e+02	-6.343e+03	-1.175e+04
12												
El 20 - C.c:	6.737e+03	-6.733e+03	-9.934e+02	1.004e+03	5.450e+01	-5.450e+01	5.944e+01	-5.944e+01	1.794e+03	-2.800e+03	-6.293e+03	-1.214e+04
13												
El 20 - C.c:	6.941e+03	-6.937e+03	-7.560e+02	7.663e+02	-1.714e+02	1.714e+02	-1.471e+03	1.471e+03	-1.743e+03	4.908e+03	-1.048e+03	-1.300e+04
14												
El 20 - C.c:	6.791e+03	-6.787e+03	-8.177e+02	8.280e+02	-1.118e+02	1.118e+02	3.489e+03	-3.489e+03	9.275e+03	-7.212e+03	-8.709e+02	-1.432e+04
15												
El 20 - C.c:	6.891e+03	-6.887e+03	-8.477e+02	8.580e+02	-1.082e+02	1.082e+02	-2.299e+03	2.299e+03	-3.075e+03	5.072e+03	-3.524e+03	-1.222e+04
16												
El 20 - C.c:	6.741e+03	-6.737e+03	-9.095e+02	9.198e+02	-4.614e+01	4.614e+01	2.648e+03	-2.648e+03	7.879e+03	-7.027e+03	-3.349e+03	-1.354e+04
17												
El 20 - C.c:	2.251e+04	-2.251e+04	-3.063e+03	3.073e+03	-2.028e+02	2.028e+02	3.349e+03	-3.349e+03	9.729e+03	-5.984e+03	-7.526e+03	-4.911e+04
18												
El 20 - C.c:	9.975e+03	-9.970e+03	-1.277e+03	1.287e+03	-7.557e+01	7.557e+01	1.266e+03	-1.266e+03	3.654e+03	-2.259e+03	-3.254e+03	-2.041e+04
19												
El 20 - C.c:	6.840e+03	-6.836e+03	-8.304e+02	8.407e+02	-4.438e+01	4.438e+01	7.439e+02	-7.439e+02	2.144e+03	-1.325e+03	-2.186e+03	-1.324e+04
20												
El 20 - C.c:	8.892e+03	-8.886e+03	-1.080e+03	1.093e+03	-5.770e+01	5.770e+01	9.671e+02	-9.671e+02	2.788e+03	-1.723e+03	-2.842e+03	-1.721e+04
37												
El 20 - C.c:	6.840e+03	-6.836e+03	-8.304e+02	8.407e+02	-4.438e+01	4.438e+01	7.439e+02	-7.439e+02	2.144e+03	-1.325e+03	-2.186e+03	-1.324e+04
38												
El 20 - C.c:	3.240e+04	-3.240e+04	-4.428e+03	4.441e+03	-2.967e+02	2.967e+02	4.871e+03	-4.871e+03	1.418e+04	-8.706e+03	-1.085e+04	-7.102e+04
39												
El 20 - C.c:	2.683e+04	-2.683e+04	-2.873e+03	2.886e+03	-2.006e+02	2.006e+02	8.641e+02	-8.641e+02	1.160e+04	-7.894e+03	1.051e+04	-6.367e+04
40												
El 20 - C.c:	3.035e+04	-3.035e+04	-4.179e+03	4.189e+03	-2.826e+02	2.826e+02	4.650e+03	-4.650e+03	1.353e+04	-8.312e+03	-1.020e+04	-6.705e+04
41												
El 20 - C.c:	2.478e+04	-2.478e+04	-2.624e+03	2.634e+03	-1.865e+02	1.865e+02	6.430e+02	-6.430e+02	1.094e+04	-7.498e+03	1.116e+04	-5.970e+04
42												
El 20 - C.c:	-1.561e+03	1.566e+03	3.318e-02	-3.184e+02	4.928e+01	-4.928e+01	-6.507e+02	6.507e+02	-2.516e+03	1.606e+03	-4.125e+02	6.415e+03
43												
El 20 - C.c:	1.935e+04	-1.934e+04	-2.491e+03	2.504e+03	-1.684e+02	1.684e+02	2.592e+03	-2.592e+03	8.160e+03	-5.051e+03	-5.274e+03	-4.084e+04
44												
El 20 - C.c:	7.978e+03	-7.972e+03	-2.289e+03	2.303e+03	-1.259e+02	1.259e+02	6.244e+03	-6.244e+03	2.353e+03	-2.889e+01	-3.676e+04	-5.633e+03
45												
El 20 - C.c:	-3.614e+03	3.618e+03	5.809e+02	-5.706e+02	6.278e+01	-6.278e+01	-8.692e+02	8.692e+02	-3.170e+03	2.011e+03	2.422e+02	1.039e+04
46												
El 20 - C.c:	1.729e+04	-1.729e+04	-2.242e+03	2.252e+03	-1.544e+02	1.544e+02	2.370e+03	-2.370e+03	7.506e+03	-4.656e+03	-4.618e+03	-3.687e+04
47												
El 20 - C.c:	5.925e+03	-5.921e+03	-2.040e+03	2.051e+03	-1.113e+02	1.113e+02	6.023e+03	-6.023e+03	1.677e+03	3.785e+02	-3.610e+04	-1.660e+03
48												
El 20 - C.c:	2.126e+04	-2.126e+04	-1.318e+03	1.332e+03	-1.045e+02	1.045e+02	-3.143e+03	3.143e+03	9.012e+03	-7.084e+03	3.187e+04	-5.633e+04
49												
El 20 - C.c:	1.921e+04	-1.921e+04	-1.069e+03	1.079e+03	-9.064e+01	9.064e+01	-3.365e+03	3.365e+03	8.361e+03	-6.687e+03	3.252e+04	-5.235e+04
50												
El 20 - C.c:	1.019e+04	-1.019e+04	-1.342e+03	1.356e+03	-6.760e+01	6.760e+01	1.291e+03	-1.291e+03	3.130e+03	-1.882e+03	-4.415e+03	-2.049e+04
51												
El 20 - C.c:	3.110e+04	-3.110e+04	-4.165e+03	4.179e+03	-2.881e+02	2.881e+02	4.543e+03	-4.543e+03	1.386e+04	-8.542e+03	-9.279e+03	-6.774e+04
52												
El 20 - C.c:	1.974e+04	-1.973e+04	-3.963e+03	3.977e+03	-2.465e+02	2.465e+02	8.196e+03	-8.196e+03	8.171e+03	-3.621e+03	-4.075e+04	-3.254e+04
53												
El 20 - C.c:	8.142e+03	-8.138e+03	-1.093e+03	1.103e+03	-5.429e+01	5.429e+01	1.068e+03	-1.068e+03	2.487e+03	-1.485e+03	-3.759e+03	-1.652e+04
54												
El 20 - C.c:	2.905e+04	-2.904e+04	-3.916e+03	3.926e+03	-2.740e+02	2.740e+02	4.322e+03	-4.322e+03	1.321e+04	-8.147e+03	-8.623e+03	-6.377e+04
55												
El 20 - C.c:	1.768e+04	-1.768e+04	-3.714e+03	3.724e+03	-2.324e+02	2.324e+02	7.974e+03	-7.974e+03	7.503e+03	-3.211e+03	-4.010e+04	-2.857e+04
56												

Elem./C.c.	Fx/I	Fx/J	Fy/I	Fy/J	Fz/I	Fz/J	Mx/I	Mx/J	My/I	My/J	Mz/I	Mz/J
El: 20 - C.c:	3.868e+04	-3.867e+04	-5.275e+03	5.288e+03	-3.634e+02	3.634e+02	5.845e+03	-5.845e+03	1.741e+04	-1.070e+04	-1.231e+04	-8.520e+04
57												
El: 20 - C.c:	3.310e+04	-3.310e+04	-3.720e+03	3.733e+03	-2.672e+02	2.672e+02	1.838e+03	-1.838e+03	1.482e+04	-9.890e+03	9.049e+03	-7.785e+04
58												
El: 20 - C.c:	3.662e+04	-3.662e+04	-5.026e+03	5.036e+03	-3.493e+02	3.493e+02	5.624e+03	-5.624e+03	1.676e+04	-1.031e+04	-1.165e+04	-8.122e+04
59												
El: 20 - C.c:	3.105e+04	-3.105e+04	-3.471e+03	3.481e+03	-2.532e+02	2.532e+02	1.617e+03	-1.617e+03	1.417e+04	-9.495e+03	9.705e+03	-7.388e+04
60												
El: 20 - C.c:	1.629e+04	-1.628e+04	-1.173e+03	1.186e+03	-1.024e+02	1.024e+02	1.291e+03	-1.291e+03	4.248e+03	-2.358e+03	-2.235e+03	-1.955e+04
61												
El: 20 - C.c:	1.423e+04	-1.423e+04	-9.240e+02	9.343e+02	-8.872e+01	8.872e+01	1.070e+03	-1.070e+03	3.600e+03	-1.963e+03	-1.579e+03	-1.557e+04
62												
El: 20 - C.c:	3.980e+04	-3.979e+04	-4.522e+03	4.535e+03	-3.449e+02	3.449e+02	5.193e+03	-5.193e+03	1.570e+04	-9.336e+03	-1.024e+04	-7.335e+04
63												
El: 20 - C.c:	3.423e+04	-3.422e+04	-2.967e+03	2.980e+03	-2.487e+02	2.487e+02	1.186e+03	-1.186e+03	1.311e+04	-8.516e+03	1.111e+04	-6.601e+04
64												
El: 20 - C.c:	3.774e+04	-3.774e+04	-4.272e+03	4.283e+03	-3.308e+02	3.308e+02	4.971e+03	-4.971e+03	1.505e+04	-8.941e+03	-9.588e+03	-6.938e+04
65												
El: 20 - C.c:	3.217e+04	-3.217e+04	-2.717e+03	2.728e+03	-2.346e+02	2.346e+02	9.650e+02	-9.650e+02	1.245e+04	-8.121e+03	1.177e+04	-6.204e+04
66												
El: 20 - C.c:	5.828e+03	-5.823e+03	2.383e+02	-2.249e+02	4.423e+00	-4.423e+00	-3.485e+02	3.485e+02	-1.114e+03	1.032e+03	1.953e+02	4.080e+03
67												
El: 20 - C.c:	2.674e+04	-2.673e+04	-2.585e+03	2.598e+03	-2.166e+02	2.166e+02	2.913e+03	-2.913e+03	9.679e+03	-5.680e+03	-4.667e+03	-4.317e+04
68												
El: 20 - C.c:	1.537e+04	-1.536e+04	-2.383e+03	2.396e+03	-1.632e+02	1.632e+02	6.518e+03	-6.518e+03	3.599e+03	-5.866e+02	-3.615e+04	-7.969e+03
69												
El: 20 - C.c:	3.775e+03	-3.771e+03	4.874e+02	-4.771e+02	1.748e+01	-1.748e+01	-5.777e+02	5.777e+02	-1.770e+03	1.447e+03	8.512e+02	8.052e+03
70												
El: 20 - C.c:	2.469e+04	-2.468e+04	-2.335e+03	2.346e+03	-2.025e+02	2.025e+02	2.692e+03	-2.692e+03	9.025e+03	-5.286e+03	-4.011e+03	-3.920e+04
71												
El: 20 - C.c:	1.331e+04	-1.331e+04	-2.134e+03	2.144e+03	-1.486e+02	1.486e+02	6.297e+03	-6.297e+03	2.923e+03	-1.792e+02	-3.549e+04	-3.996e+03
72												
El: 20 - C.c:	2.865e+04	-2.865e+04	-1.412e+03	1.425e+03	-1.524e+02	1.524e+02	-2.820e+03	2.820e+03	1.051e+04	-7.696e+03	3.247e+04	-5.866e+04
73												
El: 20 - C.c:	2.660e+04	-2.660e+04	-1.163e+03	1.173e+03	-1.352e+02	1.352e+02	-3.040e+03	3.040e+03	9.802e+03	-7.306e+03	3.313e+04	-5.469e+04
74												
El: 20 - C.c:	1.759e+04	-1.758e+04	-1.436e+03	1.449e+03	-1.141e+02	1.141e+02	1.618e+03	-1.618e+03	4.624e+03	-2.518e+03	-3.808e+03	-2.282e+04
75												
El: 20 - C.c:	3.849e+04	-3.849e+04	-4.259e+03	4.272e+03	-3.363e+02	3.363e+02	4.865e+03	-4.865e+03	1.538e+04	-9.172e+03	-8.671e+03	-7.008e+04
76												
El: 20 - C.c:	2.712e+04	-2.712e+04	-4.057e+03	4.070e+03	-2.850e+02	2.850e+02	8.444e+03	-8.444e+03	9.392e+03	-4.131e+03	-4.014e+04	-3.488e+04
77												
El: 20 - C.c:	1.554e+04	-1.553e+04	-1.187e+03	1.197e+03	-9.685e+01	9.685e+01	1.398e+03	-1.398e+03	3.916e+03	-2.128e+03	-3.151e+03	-1.885e+04
78												
El: 20 - C.c:	3.644e+04	-3.644e+04	-4.010e+03	4.020e+03	-3.222e+02	3.222e+02	4.644e+03	-4.644e+03	1.473e+04	-8.777e+03	-8.016e+03	-6.610e+04
79												
El: 20 - C.c:	2.507e+04	-2.507e+04	-3.808e+03	3.818e+03	-2.708e+02	2.708e+02	8.223e+03	-8.223e+03	8.722e+03	-3.723e+03	-3.949e+04	-3.090e+04
80												
El: 21 - C.c:	1.093e+04	-1.088e+04	1.733e+02	-5.091e+01	-2.466e+02	2.466e+02	-1.757e+03	1.757e+03	1.258e+04	4.168e+04	-7.177e+04	9.644e+04
2												
El: 21 - C.c:	1.179e+04	-1.174e+04	1.851e+02	-6.273e+01	8.881e+01	-8.881e+01	-1.310e+03	1.310e+03	4.535e+03	-2.407e+04	-7.316e+04	1.004e+05
3												
El: 21 - C.c:	8.642e+03	-8.593e+03	1.506e+02	-2.820e+01	-5.554e+01	5.554e+01	-3.049e+02	3.049e+02	-7.128e+03	1.935e+04	-1.211e+05	1.407e+05
4												
El: 21 - C.c:	9.534e+03	-9.485e+03	1.625e+02	-4.013e+01	2.794e+02	-2.794e+02	1.388e+02	-1.388e+02	-1.500e+04	-4.648e+04	-1.225e+05	1.448e+05
5												
El: 21 - C.c:	9.547e+03	-9.498e+03	1.526e+02	-3.018e+01	-5.674e+02	5.674e+02	-1.790e+03	1.790e+03	1.631e+04	1.085e+05	-8.753e+04	1.076e+05
6												
El: 21 - C.c:	1.248e+04	-1.243e+04	1.924e+02	-6.997e+01	5.433e+02	-5.433e+02	-2.811e+02	2.811e+02	-9.639e+03	-1.099e+05	-9.218e+04	1.210e+05
7												
El: 21 - C.c:	8.861e+03	-8.812e+03	1.458e+02	-2.337e+01	-5.101e+02	5.101e+02	-1.355e+03	1.355e+03	1.040e+04	1.018e+05	-1.023e+05	1.209e+05
8												
El: 21 - C.c:	1.180e+04	-1.175e+04	1.856e+02	-6.319e+01	6.005e+02	-6.005e+02	1.537e+02	-1.537e+02	-1.550e+04	-1.166e+05	-1.070e+05	1.343e+05
9												
El: 21 - C.c:	1.093e+04	-1.088e+04	1.733e+02	-5.091e+01	-2.466e+02	2.466e+02	-1.757e+03	1.757e+03	1.258e+04	4.168e+04	-7.177e+04	9.644e+04
10												
El: 21 - C.c:	1.179e+04	-1.174e+04	1.851e+02	-6.273e+01	8.881e+01	-8.881e+01	-1.310e+03	1.310e+03	4.535e+03	-2.407e+04	-7.316e+04	1.004e+05
11												
El: 21 - C.c:	8.642e+03	-8.593e+03	1.506e+02	-2.820e+01	-5.554e+01	5.554e+01	-3.049e+02	3.049e+02	-7.128e+03	1.935e+04	-1.211e+05	1.407e+05
12												
El: 21 - C.c:	9.534e+03	-9.485e+03	1.625e+02	-4.013e+01	2.794e+02	-2.794e+02	1.388e+02	-1.388e+02	-1.500e+04	-4.648e+04	-1.225e+05	1.448e+05
13												
El: 21 - C.c:	9.547e+03	-9.498e+03	1.526e+02	-3.018e+01	-5.674e+02	5.674e+02	-1.790e+03	1.790e+03	1.631e+04	1.085e+05	-8.753e+04	1.076e+05
14												
El: 21 - C.c:	1.248e+04	-1.243e+04	1.924e+02	-6.997e+01	5.433e+02	-5.433e+02	-2.811e+02	2.811e+02	-9.639e+03	-1.099e+05	-9.218e+04	1.210e+05
15												
El: 21 - C.c:	8.861e+03	-8.812e+03	1.458e+02	-2.337e+01	-5.101e+02	5.101e+02	-1.355e+03	1.355e+03	1.040e+04	1.018e+05	-1.023e+05	1.209e+05
16												
El: 21 - C.c:	1.180e+04	-1.175e+04	1.856e+02	-6.319e+01	6.005e+02	-6.005e+02	1.537e+02	-1.537e+02	-1.550e+04	-1.166e+05	-1.070e+05	1.343e+05
17												
El: 21 - C.c:	3.508e+04	-3.503e+04	5.087e+02	-3.863e+02	7.007e+01	-7.007e+01	-4.222e+03	4.222e+03	-7.756e+03	-7.658e+03	-3.698e+05	4.682e+05
18												
El: 21 - C.c:	1.504e+04	-1.499e+04	2.357e+02	-1.133e+02	2.688e+01	-2.688e+01	-1.486e+03	1.486e+03	-3.075e+03	-2.839e+03	-1.516e+05	1.900e+05
19												
El: 21 - C.c:	1.004e+04	-9.986e+03	1.674e+02	-4.501e+01	1.607e+01	-1.607e+01	-8.018e+02	8.018e+02	-1.903e+03	-1.633e+03	-9.706e+04	1.204e+05

Elem./C.c.		Fx/I	Fx/J	Fy/I	Fy/J	Fz/I	Fz/J	Mx/I	Mx/J	My/I	My/J	Mz/I	Mz/J
20													
37	21 - C.c:	1.305e+04	-1.298e+04	2.176e+02	-5.851e+01	2.089e+01	-2.089e+01	-1.042e+03	1.042e+03	-2.474e+03	-2.123e+03	-1.262e+05	1.566e+05
38	21 - C.c:	1.004e+04	-9.986e+03	1.674e+02	-4.501e+01	1.607e+01	-1.607e+01	-8.018e+02	8.018e+02	-1.903e+03	-1.633e+03	-9.706e+04	1.204e+05
39	21 - C.c:	5.061e+04	-5.054e+04	7.296e+02	-5.705e+02	1.019e+02	-1.019e+02	-6.173e+03	6.173e+03	-1.125e+04	-1.116e+04	-5.352e+05	6.782e+05
40	21 - C.c:	3.783e+04	-3.777e+04	5.414e+02	-3.823e+02	5.818e+01	-5.818e+01	-3.310e+03	3.310e+03	-6.580e+03	-6.220e+03	-3.380e+05	4.396e+05
41	21 - C.c:	4.760e+04	-4.755e+04	6.794e+02	-5.570e+02	9.705e+01	-9.705e+01	-5.932e+03	5.932e+03	-1.068e+04	-1.067e+04	-5.061e+05	6.421e+05
42	21 - C.c:	3.482e+04	-3.477e+04	4.912e+02	-3.688e+02	5.338e+01	-5.338e+01	-3.070e+03	3.070e+03	-6.011e+03	-5.733e+03	-3.089e+05	4.035e+05
43	21 - C.c:	-1.351e+03	1.416e+03	1.467e+01	1.444e+02	1.971e+01	-1.971e+01	1.180e+03	-1.180e+03	-2.139e+03	-2.197e+03	4.664e+04	-6.091e+04
44	21 - C.c:	2.745e+04	-2.738e+04	4.205e+02	-2.614e+02	2.231e+01	-2.231e+01	-3.267e+03	3.267e+03	-2.807e+03	-2.102e+03	-2.990e+05	3.740e+05
45	21 - C.c:	1.645e+04	-1.639e+04	2.993e+02	-1.402e+02	3.640e+01	-3.640e+01	-3.622e+03	3.622e+03	-3.872e+03	-4.136e+03	-2.915e+05	3.399e+05
46	21 - C.c:	-4.358e+03	4.408e+03	-3.554e+01	1.579e+02	1.463e+01	-1.463e+01	1.419e+03	-1.419e+03	-1.533e+03	-1.685e+03	7.575e+04	-9.704e+04
47	21 - C.c:	2.443e+04	-2.439e+04	3.703e+02	-2.479e+02	1.751e+01	-1.751e+01	-3.027e+03	3.027e+03	-2.238e+03	-1.614e+03	-2.699e+05	3.379e+05
48	21 - C.c:	1.345e+04	-1.340e+04	2.491e+02	-1.267e+02	3.096e+01	-3.096e+01	-3.382e+03	3.382e+03	-3.238e+03	-3.574e+03	-2.624e+05	3.037e+05
49	21 - C.c:	2.506e+04	-2.499e+04	3.531e+02	-1.940e+02	1.451e+01	-1.451e+01	-4.481e+02	4.481e+02	-1.914e+03	-1.277e+03	-1.408e+05	2.010e+05
50	21 - C.c:	2.205e+04	-2.200e+04	3.029e+02	-1.805e+02	9.715e+00	-9.715e+00	-2.076e+02	2.076e+02	-1.345e+03	-7.920e+02	-1.117e+05	1.649e+05
51	21 - C.c:	1.743e+04	-1.736e+04	2.707e+02	-1.116e+02	5.993e+01	-5.993e+01	-1.382e+03	1.382e+03	-6.525e+03	-6.659e+03	-1.579e+05	1.999e+05
52	21 - C.c:	4.623e+04	-4.616e+04	6.766e+02	-5.174e+02	6.279e+01	-6.279e+01	-5.832e+03	5.832e+03	-7.195e+03	-6.619e+03	-5.035e+05	6.349e+05
53	21 - C.c:	3.522e+04	-3.515e+04	5.552e+02	-3.961e+02	8.096e+01	-8.096e+01	-6.188e+03	6.188e+03	-8.706e+03	-9.105e+03	-4.960e+05	6.007e+05
54	21 - C.c:	1.442e+04	-1.437e+04	2.205e+02	-9.807e+01	5.510e+01	-5.510e+01	-1.142e+03	1.142e+03	-5.954e+03	-6.169e+03	-1.288e+05	1.638e+05
55	21 - C.c:	4.322e+04	-4.317e+04	6.263e+02	-5.039e+02	5.799e+01	-5.799e+01	-5.592e+03	5.592e+03	-6.626e+03	-6.131e+03	-4.744e+05	5.987e+05
56	21 - C.c:	3.221e+04	-3.216e+04	5.050e+02	-3.826e+02	7.562e+01	-7.562e+01	-5.947e+03	5.947e+03	-8.079e+03	-8.557e+03	-4.669e+05	5.645e+05
57	21 - C.c:	5.925e+04	-5.918e+04	8.514e+02	-6.923e+02	1.027e+02	-1.027e+02	-7.508e+03	7.508e+03	-1.145e+04	-1.114e+04	-6.389e+05	8.087e+05
58	21 - C.c:	4.647e+04	-4.641e+04	6.631e+02	-5.040e+02	5.903e+01	-5.903e+01	-4.645e+03	4.645e+03	-6.779e+03	-6.208e+03	-4.417e+05	5.701e+05
59	21 - C.c:	5.624e+04	-5.619e+04	8.012e+02	-6.788e+02	9.790e+01	-9.790e+01	-7.267e+03	7.267e+03	-1.088e+04	-1.066e+04	-6.098e+05	7.726e+05
60	21 - C.c:	4.346e+04	-4.341e+04	6.129e+02	-4.905e+02	5.423e+01	-5.423e+01	-4.405e+03	4.405e+03	-6.210e+03	-5.719e+03	-4.126e+05	5.340e+05
61	21 - C.c:	2.038e+04	-2.031e+04	2.431e+02	-8.399e+01	2.618e+01	-2.618e+01	-4.970e+03	4.970e+03	-2.560e+03	-3.198e+03	-1.530e+05	1.890e+05
62	21 - C.c:	1.737e+04	-1.732e+04	1.929e+02	-7.049e+01	2.138e+01	-2.138e+01	-4.730e+03	4.730e+03	-1.993e+03	-2.711e+03	-1.239e+05	1.528e+05
63	21 - C.c:	5.794e+04	-5.787e+04	7.551e+02	-5.960e+02	1.072e+02	-1.072e+02	-1.010e+04	1.010e+04	-1.135e+04	-1.224e+04	-5.620e+05	7.107e+05
64	21 - C.c:	4.516e+04	-4.510e+04	5.669e+02	-4.078e+02	6.356e+01	-6.356e+01	-7.238e+03	7.238e+03	-6.664e+03	-7.318e+03	-3.648e+05	4.720e+05
65	21 - C.c:	5.493e+04	-5.488e+04	7.049e+02	-5.825e+02	1.024e+02	-1.024e+02	-9.861e+03	9.861e+03	-1.078e+04	-1.175e+04	-5.329e+05	6.745e+05
66	21 - C.c:	4.215e+04	-4.210e+04	5.166e+02	-3.943e+02	5.875e+01	-5.875e+01	-6.998e+03	6.998e+03	-6.096e+03	-6.830e+03	-3.357e+05	4.359e+05
67	21 - C.c:	5.984e+03	-5.920e+03	4.020e+01	1.189e+02	2.325e+01	-2.325e+01	-2.742e+03	2.742e+03	-2.066e+03	-3.048e+03	1.982e+04	-2.848e+04
68	21 - C.c:	3.477e+04	-3.471e+04	4.460e+02	-2.869e+02	2.768e+01	-2.768e+01	-7.196e+03	7.196e+03	-2.904e+03	-3.185e+03	-3.258e+05	4.064e+05
69	21 - C.c:	2.379e+04	-2.373e+04	3.248e+02	-1.657e+02	4.040e+01	-4.040e+01	-7.538e+03	7.538e+03	-3.833e+03	-5.054e+03	-3.183e+05	3.723e+05
70	21 - C.c:	2.976e+03	-2.926e+03	-1.000e+01	1.324e+02	1.791e+01	-1.791e+01	-2.500e+03	2.500e+03	-1.446e+03	-2.495e+03	4.894e+04	-6.460e+04
71	21 - C.c:	3.176e+04	-3.171e+04	3.958e+02	-2.734e+02	2.287e+01	-2.287e+01	-6.956e+03	6.956e+03	-2.335e+03	-2.697e+03	-2.967e+05	3.703e+05
72	21 - C.c:	2.078e+04	-2.073e+04	2.746e+02	-1.522e+02	3.496e+01	-3.496e+01	-7.297e+03	7.297e+03	-3.199e+03	-4.492e+03	-2.892e+05	3.362e+05
73	21 - C.c:	3.239e+04	-3.232e+04	3.786e+02	-2.195e+02	1.990e+01	-1.990e+01	-4.375e+03	4.375e+03	-1.982e+03	-2.396e+03	-1.676e+05	2.334e+05
74	21 - C.c:	2.938e+04	-2.933e+04	3.284e+02	-2.060e+02	1.501e+01	-1.501e+01	-4.134e+03	4.134e+03	-1.403e+03	-1.899e+03	-1.385e+05	1.973e+05
75	21 - C.c:	2.476e+04	-2.469e+04	2.962e+02	-1.371e+02	6.533e+01	-6.533e+01	-5.311e+03	5.311e+03	-6.627e+03	-7.745e+03	-1.847e+05	2.323e+05
76	21 - C.c:	5.356e+04	-5.349e+04	7.020e+02	-5.429e+02	6.815e+01	-6.815e+01	-9.761e+03	9.761e+03	-7.291e+03	-7.702e+03	-5.303e+05	6.673e+05
77	21 - C.c:	4.255e+04	-4.249e+04	5.807e+02	-4.216e+02	8.535e+01	-8.535e+01	-1.010e+04	1.010e+04	-8.662e+03	-1.012e+04	-5.228e+05	6.331e+05
78	21 - C.c:	2.175e+04	-2.170e+04	2.459e+02	-1.236e+02	6.043e+01	-6.043e+01	-5.070e+03	5.070e+03	-6.047e+03	-7.249e+03	-1.556e+05	1.962e+05

Elem./C.c.	Fx/I	Fx/J	Fy/I	Fy/J	Fz/I	Fz/J	Mx/I	Mx/J	My/I	My/J	Mz/I	Mz/J
El: 21 - C.c.	5.054e+04	-5.050e+04	6.518e+02	-5.294e+02	6.335e+01	-6.335e+01	-9.521e+03	9.521e+03	-6.723e+03	-7.214e+03	-5.012e+05	6.311e+05
79												
El: 21 - C.c.	3.954e+04	-3.950e+04	5.305e+02	-4.081e+02	8.007e+01	-8.007e+01	-9.860e+03	9.860e+03	-8.041e+03	-9.576e+03	-4.937e+05	5.970e+05
80												
El: 22 - C.c.	1.024e+04	-1.020e+04	-4.856e+02	5.789e+02	-1.796e+02	1.796e+02	-1.257e+02	1.257e+02	4.711e+03	2.542e+04	-9.639e+04	7.094e+03
2												
El: 22 - C.c.	1.096e+04	-1.092e+04	-4.757e+02	5.691e+02	-1.744e+01	1.744e+01	4.907e+02	-4.907e+02	1.642e+04	-1.349e+04	-1.002e+05	1.259e+04
3												
El: 22 - C.c.	8.791e+03	-8.753e+03	-8.835e+02	9.769e+02	3.169e+01	-3.169e+01	-2.065e+02	2.065e+02	-1.864e+04	1.332e+04	-1.408e+05	-1.530e+04
4												
El: 22 - C.c.	9.545e+03	-9.507e+03	-8.736e+02	9.670e+02	1.905e+02	-1.905e+02	4.035e+02	-4.035e+02	-6.707e+03	-2.526e+04	-1.446e+05	-9.756e+03
5												
El: 22 - C.c.	9.310e+03	-9.273e+03	-6.354e+02	7.288e+02	-3.130e+02	3.130e+02	-9.063e+02	9.063e+02	-1.565e+04	6.817e+04	-1.078e+05	-6.666e+03
6												
El: 22 - C.c.	1.178e+04	-1.175e+04	-6.022e+02	6.955e+02	2.137e+02	-2.137e+02	1.155e+03	-1.155e+03	2.422e+04	-6.008e+04	-1.207e+05	1.185e+04
7												
El: 22 - C.c.	8.876e+03	-8.838e+03	-7.548e+02	8.482e+02	-2.496e+02	2.496e+02	-9.305e+02	9.305e+02	-2.266e+04	6.454e+04	-1.211e+05	-1.339e+04
8												
El: 22 - C.c.	1.136e+04	-1.132e+04	-7.216e+02	8.149e+02	2.761e+02	-2.761e+02	1.129e+03	-1.129e+03	1.728e+04	-6.361e+04	-1.340e+05	5.142e+03
9												
El: 22 - C.c.	1.024e+04	-1.020e+04	-4.856e+02	5.789e+02	-1.796e+02	1.796e+02	-1.257e+02	1.257e+02	4.711e+03	2.542e+04	-9.639e+04	7.094e+03
10												
El: 22 - C.c.	1.096e+04	-1.092e+04	-4.757e+02	5.691e+02	-1.744e+01	1.744e+01	4.907e+02	-4.907e+02	1.642e+04	-1.349e+04	-1.002e+05	1.259e+04
11												
El: 22 - C.c.	8.791e+03	-8.753e+03	-8.835e+02	9.769e+02	3.169e+01	-3.169e+01	-2.065e+02	2.065e+02	-1.864e+04	1.332e+04	-1.408e+05	-1.530e+04
12												
El: 22 - C.c.	9.545e+03	-9.507e+03	-8.736e+02	9.670e+02	1.905e+02	-1.905e+02	4.035e+02	-4.035e+02	-6.707e+03	-2.526e+04	-1.446e+05	-9.756e+03
13												
El: 22 - C.c.	9.310e+03	-9.273e+03	-6.354e+02	7.288e+02	-3.130e+02	3.130e+02	-9.063e+02	9.063e+02	-1.565e+04	6.817e+04	-1.078e+05	-6.666e+03
14												
El: 22 - C.c.	1.178e+04	-1.175e+04	-6.022e+02	6.955e+02	2.137e+02	-2.137e+02	1.155e+03	-1.155e+03	2.422e+04	-6.008e+04	-1.207e+05	1.185e+04
15												
El: 22 - C.c.	8.876e+03	-8.838e+03	-7.548e+02	8.482e+02	-2.496e+02	2.496e+02	-9.305e+02	9.305e+02	-2.266e+04	6.454e+04	-1.211e+05	-1.339e+04
16												
El: 22 - C.c.	1.136e+04	-1.132e+04	-7.216e+02	8.149e+02	2.761e+02	-2.761e+02	1.129e+03	-1.129e+03	1.728e+04	-6.361e+04	-1.340e+05	5.142e+03
17												
El: 22 - C.c.	3.370e+04	-3.366e+04	-2.924e+03	3.017e+03	7.654e+01	-7.654e+01	1.109e+03	-1.109e+03	-8.435e+03	-4.406e+03	-4.678e+05	-3.057e+04
18												
El: 22 - C.c.	1.450e+04	-1.446e+04	-1.129e+03	1.222e+03	2.823e+01	-2.823e+01	3.462e+02	-3.462e+02	-3.106e+03	-1.631e+03	-1.898e+05	-7.379e+03
19												
El: 22 - C.c.	9.696e+03	-9.658e+03	-6.801e+02	7.734e+02	1.614e+01	-1.614e+01	1.554e+02	-1.554e+02	-1.772e+03	-9.359e+02	-1.203e+05	-1.581e+03
20												
El: 22 - C.c.	1.260e+04	-1.256e+04	-8.841e+02	1.005e+03	2.098e+01	-2.098e+01	2.021e+02	-2.021e+02	-2.304e+03	-1.217e+03	-1.565e+05	-2.055e+03
37												
El: 22 - C.c.	9.696e+03	-9.658e+03	-6.801e+02	7.734e+02	1.614e+01	-1.614e+01	1.554e+02	-1.554e+02	-1.772e+03	-9.359e+02	-1.203e+05	-1.581e+03
38												
El: 22 - C.c.	4.861e+04	-4.856e+04	-4.250e+03	4.371e+03	1.115e+02	-1.115e+02	1.632e+03	-1.632e+03	-1.230e+04	-6.420e+03	-6.776e+05	-4.554e+04
39												
El: 22 - C.c.	3.662e+04	-3.657e+04	-2.499e+03	2.620e+03	6.332e+01	-6.332e+01	1.092e+03	-1.092e+03	-6.991e+03	-3.634e+03	-4.391e+05	9.646e+03
40												
El: 22 - C.c.	4.570e+04	-4.567e+04	-4.046e+03	4.139e+03	1.067e+02	-1.067e+02	1.586e+03	-1.586e+03	-1.177e+04	-6.140e+03	-6.415e+05	-4.506e+04
41												
El: 22 - C.c.	3.371e+04	-3.367e+04	-2.295e+03	2.388e+03	5.851e+01	-5.851e+01	1.045e+03	-1.045e+03	-6.460e+03	-3.356e+03	-4.030e+05	1.012e+04
42												
El: 22 - C.c.	-1.725e+03	1.774e+03	5.678e+02	-4.465e+02	1.927e+01	-1.927e+01	-3.790e+02	3.790e+02	-2.103e+03	-1.129e+03	6.083e+04	2.426e+04
43												
El: 22 - C.c.	2.694e+04	-2.689e+04	-2.336e+03	2.457e+03	2.303e+01	-2.303e+01	7.805e+02	-7.805e+02	-2.482e+03	-1.382e+03	-3.737e+05	-2.837e+04
44												
El: 22 - C.c.	1.593e+04	-1.589e+04	-2.460e+03	2.581e+03	3.850e+01	-3.850e+01	6.858e+02	-6.858e+02	-4.071e+03	-2.388e+03	-3.399e+05	-8.296e+04
45												
El: 22 - C.c.	-4.629e+03	4.667e+03	7.718e+02	-6.785e+02	1.392e+01	-1.392e+01	-4.257e+02	4.257e+02	-1.530e+03	-8.062e+02	9.693e+04	2.473e+04
46												
El: 22 - C.c.	2.403e+04	-2.399e+04	-2.132e+03	2.225e+03	1.820e+01	-1.820e+01	7.339e+02	-7.339e+02	-1.953e+03	-1.102e+03	-3.376e+05	-2.790e+04
47												
El: 22 - C.c.	1.303e+04	-1.299e+04	-2.256e+03	2.349e+03	3.286e+01	-3.286e+01	6.393e+02	-6.393e+02	-3.480e+03	-2.034e+03	-3.038e+05	-8.248e+04
48												
El: 22 - C.c.	2.462e+04	-2.457e+04	-7.482e+02	8.695e+02	1.503e+01	-1.503e+01	5.507e+02	-5.507e+02	-1.699e+03	-8.236e+02	-2.005e+05	6.483e+04
49												
El: 22 - C.c.	2.171e+04	-2.167e+04	-5.442e+02	6.375e+02	1.023e+01	-1.023e+01	5.042e+02	-5.042e+02	-1.167e+03	-5.505e+02	-1.644e+05	6.530e+04
50												
El: 22 - C.c.	1.628e+04	-1.623e+04	-1.115e+03	1.236e+03	6.420e+01	-6.420e+01	3.387e+02	-3.387e+02	-7.118e+03	-3.652e+03	-1.998e+05	2.521e+03
51												
El: 22 - C.c.	4.494e+04	-4.489e+04	-4.019e+03	4.140e+03	6.831e+01	-6.831e+01	1.496e+03	-1.496e+03	-7.477e+03	-3.983e+03	-6.343e+05	-5.012e+04
52												
El: 22 - C.c.	3.392e+04	-3.387e+04	-4.142e+03	4.264e+03	8.889e+01	-8.889e+01	1.401e+03	-1.401e+03	-9.529e+03	-5.384e+03	-6.005e+05	-1.047e+05
53												
El: 22 - C.c.	1.337e+04	-1.333e+04	-9.110e+02	1.004e+03	5.935e+01	-5.935e+01	2.920e+02	-2.920e+02	-6.587e+03	-3.372e+03	-1.637e+05	2.996e+03
54												
El: 22 - C.c.	4.203e+04	-4.199e+04	-3.815e+03	3.908e+03	6.348e+01	-6.348e+01	1.449e+03	-1.449e+03	-6.948e+03	-3.703e+03	-5.982e+05	-4.964e+04
55												
El: 22 - C.c.	3.101e+04	-3.097e+04	-3.938e+03	4.032e+03	8.339e+01	-8.339e+01	1.355e+03	-1.355e+03	-8.938e+03	-5.052e+03	-5.644e+05	-1.043e+05
56												
El: 22 - C.c.	5.721e+04	-5.716e+04	-5.121e+03	5.242e+03	1.128e+02	-1.128e+02	1.979e+03	-1.979e+03	-1.240e+04	-6.519e+03	-8.080e+05	-6.133e+04
57												
El: 22 - C.c.	4.521e+04	-4.517e+04	-3.370e+03	3.491e+03	6.455e+01	-6.455e+01	1.439e+03	-1.439e+03	-7.097e+03	-3.733e+03	-5.695e+05	-6.145e+03

Elem./C.c.		Fx/I	Fx/J	Fy/I	Fy/J	Fz/I	Fz/J	Mx/I	Mx/J	My/I	My/J	Mz/I	Mz/J
58	22 - C.c.	5.430e+04	-5.427e+04	-4.917e+03	5.010e+03	1.079e+02	-1.079e+02	1.933e+03	-1.933e+03	-1.187e+04	-6.239e+03	-7.719e+05	-6.086e+04
59	22 - C.c.	4.231e+04	-4.227e+04	-3.166e+03	3.259e+03	5.972e+01	-5.972e+01	1.392e+03	-1.392e+03	-6.567e+03	-3.452e+03	-5.334e+05	-5.671e+03
60	22 - C.c.	1.993e+04	-1.988e+04	-8.662e+02	9.876e+02	2.446e+01	-2.446e+01	-1.877e+03	1.877e+03	-2.569e+03	-1.534e+03	-1.888e+05	3.324e+04
61	22 - C.c.	1.702e+04	-1.698e+04	-6.622e+02	7.556e+02	1.964e+01	-1.964e+01	-1.924e+03	1.924e+03	-2.041e+03	-1.255e+03	-1.527e+05	3.372e+04
62	22 - C.c.	5.594e+04	-5.589e+04	-4.232e+03	4.353e+03	1.151e+02	-1.151e+02	-4.472e+02	4.472e+02	-1.257e+04	-6.743e+03	-7.099e+05	-1.025e+04
63	22 - C.c.	4.394e+04	-4.389e+04	-2.481e+03	2.602e+03	6.704e+01	-6.704e+01	-9.869e+02	9.869e+02	-7.234e+03	-4.015e+03	-4.714e+05	4.494e+04
64	22 - C.c.	5.303e+04	-5.299e+04	-4.028e+03	4.121e+03	1.103e+02	-1.103e+02	-4.937e+02	4.937e+02	-1.204e+04	-6.463e+03	-6.738e+05	-9.773e+03
65	22 - C.c.	4.103e+04	-4.100e+04	-2.277e+03	2.370e+03	6.222e+01	-6.222e+01	-1.033e+03	1.033e+03	-6.704e+03	-3.735e+03	-4.353e+05	4.541e+04
66	22 - C.c.	5.608e+03	-5.559e+03	5.857e+02	-4.644e+02	2.040e+01	-2.040e+01	-2.452e+03	2.452e+03	-2.208e+03	-1.215e+03	2.851e+04	5.958e+04
67	22 - C.c.	3.426e+04	-3.421e+04	-2.318e+03	2.440e+03	2.659e+01	-2.659e+01	-1.299e+03	1.299e+03	-2.756e+03	-1.704e+03	-4.060e+05	6.918e+03
68	22 - C.c.	2.327e+04	-2.322e+04	-2.442e+03	2.563e+03	4.007e+01	-4.007e+01	-1.382e+03	1.382e+03	-4.187e+03	-2.536e+03	-3.722e+05	-4.762e+04
69	22 - C.c.	2.702e+03	-2.664e+03	7.897e+02	-6.964e+02	1.484e+01	-1.484e+01	-2.497e+03	2.497e+03	-1.626e+03	-8.640e+02	6.462e+04	6.006e+04
70	22 - C.c.	3.135e+04	-3.131e+04	-2.114e+03	2.207e+03	2.176e+01	-2.176e+01	-1.346e+03	1.346e+03	-2.226e+03	-1.425e+03	-3.699e+05	7.393e+03
71	22 - C.c.	2.036e+04	-2.032e+04	-2.238e+03	2.331e+03	3.444e+01	-3.444e+01	-1.429e+03	1.429e+03	-3.596e+03	-2.182e+03	-3.361e+05	-4.714e+04
72	22 - C.c.	3.195e+04	-3.190e+04	-7.304e+02	8.517e+02	1.898e+01	-1.898e+01	-1.527e+03	1.527e+03	-1.898e+03	-1.287e+03	-2.328e+05	1.001e+05
73	22 - C.c.	2.904e+04	-2.900e+04	-5.263e+02	6.197e+02	1.406e+01	-1.406e+01	-1.573e+03	1.573e+03	-1.359e+03	-1.001e+03	-1.967e+05	1.006e+05
74	22 - C.c.	2.360e+04	-2.356e+04	-1.097e+03	1.218e+03	6.779e+01	-6.779e+01	-1.741e+03	1.741e+03	-7.397e+03	-3.977e+03	-2.321e+05	3.781e+04
75	22 - C.c.	5.227e+04	-5.222e+04	-4.001e+03	4.122e+03	7.186e+01	-7.186e+01	-5.840e+02	5.840e+02	-7.751e+03	-4.306e+03	-6.666e+05	-1.482e+04
76	22 - C.c.	4.125e+04	-4.120e+04	-4.124e+03	4.246e+03	9.104e+01	-9.104e+01	-6.638e+02	6.638e+02	-9.557e+03	-5.717e+03	-6.328e+05	-6.939e+04
77	22 - C.c.	2.070e+04	-2.066e+04	-8.931e+02	9.865e+02	6.287e+01	-6.287e+01	-1.787e+03	1.787e+03	-6.857e+03	-3.691e+03	-1.960e+05	3.829e+04
78	22 - C.c.	4.936e+04	-4.932e+04	-3.797e+03	3.890e+03	6.704e+01	-6.704e+01	-6.305e+02	6.305e+02	-7.221e+03	-4.026e+03	-6.305e+05	-1.435e+04
79	22 - C.c.	3.835e+04	-3.831e+04	-3.920e+03	4.014e+03	8.562e+01	-8.562e+01	-7.101e+02	7.101e+02	-8.969e+03	-5.395e+03	-5.967e+05	-6.891e+04
80	23 - C.c.	7.994e+03	-7.944e+03	1.425e+02	-2.015e+01	4.600e+02	-4.600e+02	-1.582e+03	1.582e+03	-3.773e+04	-6.347e+04	-9.936e+04	1.173e+05
2	23 - C.c.	8.174e+03	-8.124e+03	1.435e+02	-2.113e+01	-3.924e+02	3.924e+02	-3.197e+03	3.197e+03	3.118e+04	5.515e+04	-9.939e+04	1.175e+05
3	23 - C.c.	1.023e+04	-1.018e+04	1.648e+02	-4.246e+01	5.096e+02	-5.096e+02	-2.919e+03	2.919e+03	-4.291e+04	-6.920e+04	-6.998e+04	9.279e+04
4	23 - C.c.	1.038e+04	-1.033e+04	1.657e+02	-4.334e+01	-3.438e+02	3.438e+02	-4.533e+03	4.533e+03	2.604e+04	4.961e+04	-7.002e+04	9.301e+04
5	23 - C.c.	9.044e+03	-8.994e+03	1.506e+02	-2.822e+01	1.463e+03	-1.463e+03	-2.547e+02	2.547e+02	-1.183e+05	-2.035e+05	-8.918e+04	1.089e+05
6	23 - C.c.	9.561e+03	-9.511e+03	1.533e+02	-3.087e+01	-1.361e+03	1.361e+03	-5.597e+03	5.597e+03	1.096e+05	1.899e+05	-8.924e+04	1.095e+05
7	23 - C.c.	9.714e+03	-9.665e+03	1.573e+02	-3.492e+01	1.478e+03	-1.478e+03	-6.558e+02	6.558e+02	-1.198e+05	-2.053e+05	-8.037e+04	1.015e+05
8	23 - C.c.	1.022e+04	-1.017e+04	1.599e+02	-3.754e+01	-1.347e+03	1.347e+03	-5.998e+03	5.998e+03	1.080e+05	1.883e+05	-8.043e+04	1.022e+05
9	23 - C.c.	7.994e+03	-7.944e+03	1.425e+02	-2.015e+01	4.600e+02	-4.600e+02	-1.582e+03	1.582e+03	-3.773e+04	-6.347e+04	-9.936e+04	1.173e+05
10	23 - C.c.	8.174e+03	-8.124e+03	1.435e+02	-2.113e+01	-3.924e+02	3.924e+02	-3.197e+03	3.197e+03	3.118e+04	5.515e+04	-9.939e+04	1.175e+05
11	23 - C.c.	1.023e+04	-1.018e+04	1.648e+02	-4.246e+01	5.096e+02	-5.096e+02	-2.919e+03	2.919e+03	-4.291e+04	-6.920e+04	-6.998e+04	9.279e+04
12	23 - C.c.	1.038e+04	-1.033e+04	1.657e+02	-4.334e+01	-3.438e+02	3.438e+02	-4.533e+03	4.533e+03	2.604e+04	4.961e+04	-7.002e+04	9.301e+04
13	23 - C.c.	9.044e+03	-8.994e+03	1.506e+02	-2.822e+01	1.463e+03	-1.463e+03	-2.547e+02	2.547e+02	-1.183e+05	-2.035e+05	-8.918e+04	1.089e+05
14	23 - C.c.	9.561e+03	-9.511e+03	1.533e+02	-3.087e+01	-1.361e+03	1.361e+03	-5.597e+03	5.597e+03	1.096e+05	1.899e+05	-8.924e+04	1.095e+05
15	23 - C.c.	9.714e+03	-9.665e+03	1.573e+02	-3.492e+01	1.478e+03	-1.478e+03	-6.558e+02	6.558e+02	-1.198e+05	-2.053e+05	-8.037e+04	1.015e+05
16	23 - C.c.	1.022e+04	-1.017e+04	1.599e+02	-3.754e+01	-1.347e+03	1.347e+03	-5.998e+03	5.998e+03	1.080e+05	1.883e+05	-8.043e+04	1.022e+05
17	23 - C.c.	3.009e+04	-3.004e+04	4.374e+02	-3.150e+02	2.682e+02	-2.682e+02	-1.523e+04	1.523e+04	-2.787e+04	-3.114e+04	-3.311e+05	3.958e+05
18	23 - C.c.	1.322e+04	-1.317e+04	2.104e+02	-8.800e+01	1.017e+02	-1.017e+02	-5.465e+03	5.465e+03	-1.064e+04	-1.174e+04	-1.303e+05	1.631e+05
19	23 - C.c.	9.002e+03	-8.953e+03	1.536e+02	-3.124e+01	6.014e+01	-6.014e+01	-3.024e+03	3.024e+03	-6.341e+03	-6.890e+03	-8.463e+04	1.050e+05
20	23 - C.c.	1.170e+04	-1.164e+04	1.997e+02	-4.061e+01	7.818e+01	-7.818e+01	-3.932e+03	3.932e+03	-8.243e+03	-8.956e+03	-1.100e+05	1.365e+05
37													

Elem./C.c.	Fx/I	Fx/J	Fy/I	Fy/J	Fz/I	Fz/J	Mx/I	Mx/J	My/I	My/J	Mz/I	Mz/J
El: 23 - C.c:	9.002e+03	-8.953e+03	1.536e+02	-3.124e+01	6.014e+01	-6.014e+01	-3.024e+03	3.024e+03	-6.341e+03	-6.890e+03	-8.463e+04	1.050e+05
38												
El: 23 - C.c:	4.334e+04	-4.327e+04	6.253e+02	-4.662e+02	3.904e+02	-3.904e+02	-2.224e+04	2.224e+04	-4.054e+04	-4.534e+04	-4.527e+05	5.727e+05
39												
El: 23 - C.c:	3.827e+04	-3.821e+04	5.713e+02	-4.122e+02	3.924e+02	-3.924e+02	-2.151e+04	2.151e+04	-4.080e+04	-4.554e+04	-4.466e+05	5.548e+05
40												
El: 23 - C.c:	4.064e+04	-4.059e+04	5.793e+02	-4.569e+02	3.723e+02	-3.723e+02	-2.133e+04	2.133e+04	-3.863e+04	-4.327e+04	-4.273e+05	5.413e+05
41												
El: 23 - C.c:	3.557e+04	-3.552e+04	5.252e+02	-4.028e+02	3.744e+02	-3.744e+02	-2.060e+04	2.060e+04	-3.890e+04	-4.346e+04	-4.212e+05	5.233e+05
42												
El: 23 - C.c:	-6.054e+02	6.696e+02	2.614e+01	1.330e+02	7.058e+01	-7.058e+01	4.192e+03	-4.192e+03	-7.604e+03	-7.924e+03	4.494e+04	-5.669e+04
43												
El: 23 - C.c:	2.402e+04	-2.395e+04	3.734e+02	-2.142e+02	8.347e+01	-8.347e+01	-1.206e+04	1.206e+04	-8.642e+03	-9.720e+03	-2.650e+05	3.296e+05
44												
El: 23 - C.c:	8.013e+03	-7.949e+03	1.166e+02	4.247e+01	1.091e+02	-1.091e+02	2.691e+03	-2.691e+03	-1.172e+04	-1.228e+04	3.864e+04	-3.048e+04
45												
El: 23 - C.c:	-3.305e+03	3.355e+03	-1.995e+01	1.423e+02	5.210e+01	-5.210e+01	5.099e+03	-5.099e+03	-5.659e+03	-5.803e+03	7.032e+04	-8.817e+04
46												
El: 23 - C.c:	2.132e+04	-2.127e+04	3.273e+02	-2.049e+02	6.538e+01	-6.538e+01	-1.115e+04	1.115e+04	-6.735e+03	-7.649e+03	-2.396e+05	2.981e+05
47												
El: 23 - C.c:	5.312e+03	-5.262e+03	7.054e+01	5.185e+01	9.098e+01	-9.098e+01	3.598e+03	-3.598e+03	-9.817e+03	-1.020e+04	6.402e+04	-6.196e+04
48												
El: 23 - C.c:	3.321e+04	-3.314e+04	5.173e+02	-3.582e+02	3.944e+02	-3.944e+02	-2.078e+04	2.078e+04	-4.106e+04	-4.572e+04	-4.405e+05	5.368e+05
49												
El: 23 - C.c:	3.051e+04	-3.046e+04	4.712e+02	-3.488e+02	3.764e+02	-3.764e+02	-1.988e+04	1.988e+04	-3.915e+04	-4.365e+04	-4.151e+05	5.053e+05
50												
El: 23 - C.c:	1.520e+04	-1.514e+04	2.389e+02	-7.979e+01	2.291e+02	-2.291e+02	-4.956e+03	4.956e+03	-2.400e+04	-2.639e+04	-1.264e+05	1.614e+05
51												
El: 23 - C.c:	3.984e+04	-3.977e+04	5.862e+02	-4.271e+02	2.396e+02	-2.396e+02	-2.121e+04	2.121e+04	-2.479e+04	-2.792e+04	-4.363e+05	5.478e+05
52												
El: 23 - C.c:	2.383e+04	-2.377e+04	3.295e+02	-1.704e+02	2.661e+02	-2.661e+02	-6.465e+03	6.465e+03	-2.791e+04	-3.065e+04	-1.326e+05	1.876e+05
53												
El: 23 - C.c:	1.250e+04	-1.245e+04	1.928e+02	-7.042e+01	2.110e+02	-2.110e+02	-4.049e+03	4.049e+03	-2.210e+04	-2.433e+04	-1.010e+05	1.299e+05
54												
El: 23 - C.c:	3.713e+04	-3.709e+04	5.401e+02	-4.177e+02	2.215e+02	-2.215e+02	-2.031e+04	2.031e+04	-2.289e+04	-2.584e+04	-4.109e+05	5.163e+05
55												
El: 23 - C.c:	2.113e+04	-2.108e+04	2.834e+02	-1.611e+02	2.480e+02	-2.480e+02	-5.557e+03	5.557e+03	-2.600e+04	-2.856e+04	-1.073e+05	1.561e+05
56												
El: 23 - C.c:	5.073e+04	-5.066e+04	7.295e+02	-5.704e+02	3.936e+02	-3.936e+02	-2.712e+04	2.712e+04	-4.078e+04	-4.580e+04	-5.457e+05	6.886e+05
57												
El: 23 - C.c:	4.566e+04	-4.560e+04	6.755e+02	-5.164e+02	3.956e+02	-3.956e+02	-2.639e+04	2.639e+04	-4.104e+04	-4.600e+04	-5.396e+05	6.707e+05
58												
El: 23 - C.c:	4.803e+04	-4.798e+04	6.834e+02	-5.611e+02	3.755e+02	-3.755e+02	-2.621e+04	2.621e+04	-3.888e+04	-4.373e+04	-5.203e+05	6.572e+05
59												
El: 23 - C.c:	4.296e+04	-4.291e+04	6.294e+02	-5.070e+02	3.775e+02	-3.775e+02	-2.548e+04	2.548e+04	-3.914e+04	-4.392e+04	-5.142e+05	6.392e+05
60												
El: 23 - C.c:	1.819e+04	-1.813e+04	2.172e+02	-5.809e+01	8.489e+01	-8.489e+01	-8.458e+03	8.458e+03	-1.001e+04	-8.662e+03	-1.336e+05	1.639e+05
61												
El: 23 - C.c:	1.549e+04	-1.544e+04	1.711e+02	-4.872e+01	6.677e+01	-6.677e+01	-7.551e+03	7.551e+03	-8.102e+03	-6.587e+03	-1.082e+05	1.324e+05
62												
El: 23 - C.c:	4.983e+04	-4.976e+04	6.428e+02	-4.837e+02	3.969e+02	-3.969e+02	-2.676e+04	2.676e+04	-4.229e+04	-4.503e+04	-4.763e+05	6.002e+05
63												
El: 23 - C.c:	4.476e+04	-4.470e+04	5.888e+02	-4.297e+02	3.991e+02	-3.991e+02	-2.604e+04	2.604e+04	-4.256e+04	-4.523e+04	-4.702e+05	5.822e+05
64												
El: 23 - C.c:	4.713e+04	-4.708e+04	5.967e+02	-4.744e+02	3.788e+02	-3.788e+02	-2.586e+04	2.586e+04	-4.038e+04	-4.296e+04	-4.509e+05	5.687e+05
65												
El: 23 - C.c:	4.206e+04	-4.201e+04	5.427e+02	-4.203e+02	3.810e+02	-3.810e+02	-2.513e+04	2.513e+04	-4.065e+04	-4.316e+04	-4.448e+05	5.507e+05
66												
El: 23 - C.c:	5.874e+03	-5.809e+03	4.347e+01	1.156e+02	8.249e+01	-8.249e+01	-3.218e+02	3.218e+02	-9.915e+03	-8.233e+03	2.136e+04	-2.930e+04
67												
El: 23 - C.c:	3.051e+04	-3.045e+04	3.908e+02	-2.317e+02	8.998e+01	-8.998e+01	-1.659e+04	1.659e+04	-1.039e+04	-9.405e+03	-2.886e+05	3.571e+05
68												
El: 23 - C.c:	1.448e+04	-1.441e+04	1.339e+02	2.524e+01	1.239e+02	-1.239e+02	-1.815e+03	1.815e+03	-1.436e+04	-1.290e+04	1.509e+04	-3.141e+03
69												
El: 23 - C.c:	3.171e+03	-3.122e+03	-2.664e+00	1.251e+02	6.605e+01	-6.605e+01	5.891e+02	-5.891e+02	-8.175e+03	-6.355e+03	4.676e+04	-6.081e+04
70												
El: 23 - C.c:	2.781e+04	-2.776e+04	3.447e+02	-2.224e+02	7.189e+01	-7.189e+01	-1.568e+04	1.568e+04	-8.482e+03	-7.333e+03	-2.632e+05	3.256e+05
71												
El: 23 - C.c:	1.177e+04	-1.172e+04	8.777e+01	3.462e+01	1.058e+02	-1.058e+02	-9.075e+02	9.075e+02	-1.246e+04	-1.082e+04	4.047e+04	-3.463e+04
72												
El: 23 - C.c:	3.970e+04	-3.963e+04	5.347e+02	-3.756e+02	4.012e+02	-4.012e+02	-2.531e+04	2.531e+04	-4.283e+04	-4.544e+04	-4.641e+05	5.642e+05
73												
El: 23 - C.c:	3.700e+04	-3.695e+04	4.886e+02	-3.663e+02	3.834e+02	-3.834e+02	-2.440e+04	2.440e+04	-4.095e+04	-4.339e+04	-4.387e+05	5.327e+05
74												
El: 23 - C.c:	2.170e+04	-2.163e+04	2.564e+02	-9.728e+01	2.355e+02	-2.355e+02	-9.483e+03	9.483e+03	-2.574e+04	-2.607e+04	-1.500e+05	1.889e+05
75												
El: 23 - C.c:	4.633e+04	-4.626e+04	6.036e+02	-4.445e+02	2.461e+02	-2.461e+02	-2.574e+04	2.574e+04	-2.654e+04	-2.760e+04	-4.599e+05	5.752e+05
76												
El: 23 - C.c:	3.029e+04	-3.023e+04	3.467e+02	-1.876e+02	2.821e+02	-2.821e+02	-1.097e+04	1.097e+04	-3.069e+04	-3.138e+04	-1.562e+05	2.149e+05
77												
El: 23 - C.c:	1.899e+04	-1.895e+04	2.103e+02	-8.790e+01	2.176e+02	-2.176e+02	-8.575e+03	8.575e+03	-2.386e+04	-2.402e+04	-1.246e+05	1.574e+05
78												
El: 23 - C.c:	4.363e+04	-4.358e+04	5.576e+02	-4.352e+02	2.280e+02	-2.280e+02	-2.483e+04	2.483e+04	-2.463e+04	-2.553e+04	-4.345e+05	5.437e+05
79												
El: 23 - C.c:	2.759e+04	-2.754e+04	3.006e+02	-1.782e+02	2.640e+02	-2.640e+02	-1.006e+04	1.006e+04	-2.879e+04	-2.930e+04	-1.308e+05	1.835e+05

Elem./C.c.		Fx/I	Fx/J	Fy/I	Fy/J	Fz/I	Fz/J	Mx/I	Mx/J	My/I	My/J	Mz/I	Mz/J
80													
2	24 - C.c:	8.215e+03	-8.177e+03	-6.921e+02	7.855e+02	2.998e+02	-2.998e+02	6.353e+02	-6.353e+02	-1.945e+04	-3.085e+04	-1.173e+05	-6.615e+03
3	24 - C.c:	8.044e+03	-8.006e+03	-6.854e+02	7.787e+02	-2.306e+02	2.306e+02	-7.884e+02	7.884e+02	1.149e+04	2.720e+04	-1.173e+05	-5.497e+03
4	24 - C.c:	9.746e+03	-9.708e+03	-4.668e+02	5.601e+02	3.478e+02	-3.478e+02	-1.956e+02	1.956e+02	-2.458e+04	-3.377e+04	-9.263e+04	6.488e+03
5	24 - C.c:	9.543e+03	-9.505e+03	-4.602e+02	5.536e+02	-1.821e+02	1.821e+02	-1.621e+03	1.621e+03	6.286e+03	2.427e+04	-9.260e+04	7.553e+03
6	24 - C.c:	9.421e+03	-9.384e+03	-6.192e+02	7.126e+02	9.132e+02	-9.132e+02	1.921e+03	-1.921e+03	-5.549e+04	-9.772e+04	-1.091e+05	-2.612e+03
7	24 - C.c:	8.777e+03	-8.739e+03	-5.978e+02	6.912e+02	-8.365e+02	8.365e+02	-2.790e+03	2.790e+03	4.601e+04	9.434e+04	-1.089e+05	7.880e+02
8	24 - C.c:	9.881e+03	-9.843e+03	-5.516e+02	6.449e+02	9.276e+02	-9.276e+02	1.672e+03	-1.672e+03	-5.703e+04	-9.860e+04	-1.017e+05	1.319e+03
9	24 - C.c:	9.227e+03	-9.189e+03	-5.303e+02	6.236e+02	-8.220e+02	8.220e+02	-3.039e+03	3.039e+03	4.445e+04	9.346e+04	-1.015e+05	4.703e+03
10	24 - C.c:	8.215e+03	-8.177e+03	-6.921e+02	7.855e+02	2.998e+02	-2.998e+02	6.353e+02	-6.353e+02	-1.945e+04	-3.085e+04	-1.173e+05	-6.615e+03
11	24 - C.c:	8.044e+03	-8.006e+03	-6.854e+02	7.787e+02	-2.306e+02	2.306e+02	-7.884e+02	7.884e+02	1.149e+04	2.720e+04	-1.173e+05	-5.497e+03
12	24 - C.c:	9.746e+03	-9.708e+03	-4.668e+02	5.601e+02	3.478e+02	-3.478e+02	-1.956e+02	1.956e+02	-2.458e+04	-3.377e+04	-9.263e+04	6.488e+03
13	24 - C.c:	9.543e+03	-9.505e+03	-4.602e+02	5.536e+02	-1.821e+02	1.821e+02	-1.621e+03	1.621e+03	6.286e+03	2.427e+04	-9.260e+04	7.553e+03
14	24 - C.c:	9.421e+03	-9.384e+03	-6.192e+02	7.126e+02	9.132e+02	-9.132e+02	1.921e+03	-1.921e+03	-5.549e+04	-9.772e+04	-1.091e+05	-2.612e+03
15	24 - C.c:	8.777e+03	-8.739e+03	-5.978e+02	6.912e+02	-8.365e+02	8.365e+02	-2.790e+03	2.790e+03	4.601e+04	9.434e+04	-1.089e+05	7.880e+02
16	24 - C.c:	9.881e+03	-9.843e+03	-5.516e+02	6.449e+02	9.276e+02	-9.276e+02	1.672e+03	-1.672e+03	-5.703e+04	-9.860e+04	-1.017e+05	1.319e+03
17	24 - C.c:	9.227e+03	-9.189e+03	-5.303e+02	6.236e+02	-8.220e+02	8.220e+02	-3.039e+03	3.039e+03	4.445e+04	9.346e+04	-1.015e+05	4.703e+03
18	24 - C.c:	2.888e+04	-2.885e+04	-2.454e+03	2.548e+03	3.015e+02	-3.015e+02	-1.766e+03	1.766e+03	-3.320e+04	-1.738e+04	-3.955e+05	-2.410e+04
19	24 - C.c:	1.273e+04	-1.270e+04	-9.523e+02	1.046e+03	1.130e+02	-1.130e+02	-7.221e+02	7.221e+02	-1.239e+04	-6.570e+03	-1.630e+05	-4.649e+03
20	24 - C.c:	8.697e+03	-8.660e+03	-5.768e+02	6.702e+02	6.591e+01	-6.591e+01	-4.611e+02	4.611e+02	-7.190e+03	-3.869e+03	-1.048e+05	2.132e+02
37	24 - C.c:	1.131e+04	-1.126e+04	-7.499e+02	8.712e+02	8.569e+01	-8.569e+01	-5.994e+02	5.994e+02	-9.347e+03	-5.029e+03	-1.363e+05	2.772e+02
38	24 - C.c:	8.697e+03	-8.660e+03	-5.768e+02	6.702e+02	6.591e+01	-6.591e+01	-4.611e+02	4.611e+02	-7.190e+03	-3.869e+03	-1.048e+05	2.132e+02
39	24 - C.c:	4.159e+04	-4.154e+04	-3.566e+03	3.688e+03	4.391e+02	-4.391e+02	-2.556e+03	2.556e+03	-4.836e+04	-2.531e+04	-5.723e+05	-3.620e+04
40	24 - C.c:	3.653e+04	-3.648e+04	-3.621e+03	3.743e+03	4.405e+02	-4.405e+02	-1.833e+03	1.833e+03	-4.857e+04	-2.534e+04	-5.544e+05	-6.338e+04
41	24 - C.c:	3.898e+04	-3.894e+04	-3.393e+03	3.487e+03	4.193e+02	-4.193e+02	-2.418e+03	2.418e+03	-4.620e+04	-2.414e+04	-5.409e+05	-3.626e+04
42	24 - C.c:	3.392e+04	-3.388e+04	-3.448e+03	3.542e+03	4.207e+02	-4.207e+02	-1.695e+03	1.695e+03	-4.641e+04	-2.417e+04	-5.229e+05	-6.345e+04
43	24 - C.c:	-9.332e+02	9.823e+02	5.639e+02	-4.425e+02	7.458e+01	-7.458e+01	5.720e+01	-5.720e+01	-8.312e+03	-4.201e+03	5.683e+04	2.759e+04
44	24 - C.c:	2.355e+04	-2.350e+04	-2.064e+03	2.185e+03	9.449e+01	-9.449e+01	-1.260e+03	1.260e+03	-1.018e+04	-5.669e+03	-3.294e+05	-2.702e+04
45	24 - C.c:	7.705e+03	-7.656e+03	6.506e+02	-5.292e+02	1.121e+02	-1.121e+02	-1.363e+03	1.363e+03	-1.222e+04	-6.593e+03	3.073e+04	6.824e+04
46	24 - C.c:	-3.541e+03	3.579e+03	7.369e+02	-6.435e+02	5.441e+01	-5.441e+01	1.942e+02	-1.942e+02	-6.137e+03	-2.991e+03	8.827e+04	2.753e+04
47	24 - C.c:	2.094e+04	-2.091e+04	-1.891e+03	1.984e+03	7.467e+01	-7.467e+01	-1.122e+03	1.122e+03	-8.022e+03	-4.506e+03	-2.979e+05	-2.708e+04
48	24 - C.c:	5.095e+03	-5.057e+03	8.235e+02	-7.302e+02	9.232e+01	-9.232e+01	-1.225e+03	1.225e+03	-1.009e+04	-5.405e+03	6.218e+04	6.816e+04
49	24 - C.c:	3.147e+04	-3.142e+04	-3.676e+03	3.797e+03	4.418e+02	-4.418e+02	-1.109e+03	1.109e+03	-4.877e+04	-2.536e+04	-5.364e+05	-9.057e+04
50	24 - C.c:	2.886e+04	-2.882e+04	-3.503e+03	3.596e+03	4.220e+02	-4.220e+02	-9.712e+02	9.712e+02	-4.661e+04	-2.420e+04	-5.049e+05	-9.063e+04
51	24 - C.c:	1.420e+04	-1.415e+04	-8.444e+02	9.657e+02	2.537e+02	-2.537e+02	-9.167e+02	9.167e+02	-2.803e+04	-1.453e+04	-1.612e+05	9.333e+03
52	24 - C.c:	3.869e+04	-3.864e+04	-3.472e+03	3.593e+03	2.712e+02	-2.712e+02	-2.239e+03	2.239e+03	-2.969e+04	-1.581e+04	-5.474e+05	-4.526e+04
53	24 - C.c:	2.285e+04	-2.280e+04	-7.569e+02	8.783e+02	2.895e+02	-2.895e+02	-2.342e+03	2.342e+03	-3.159e+04	-1.698e+04	-1.873e+05	5.009e+04
54	24 - C.c:	1.159e+04	-1.155e+04	-6.713e+02	7.647e+02	2.339e+02	-2.339e+02	-7.784e+02	7.784e+02	-2.587e+04	-1.337e+04	-1.297e+05	9.269e+03
55	24 - C.c:	3.608e+04	-3.605e+04	-3.299e+03	3.392e+03	2.514e+02	-2.514e+02	-2.101e+03	2.101e+03	-2.753e+04	-1.464e+04	-5.160e+05	-4.532e+04
56	24 - C.c:	2.024e+04	-2.020e+04	-5.840e+02	6.773e+02	2.697e+02	-2.697e+02	-2.203e+03	2.203e+03	-2.945e+04	-1.579e+04	-1.558e+05	5.001e+04
57	24 - C.c:	4.893e+04	-4.888e+04	-4.355e+03	4.476e+03	4.444e+02	-4.444e+02	-2.953e+03	2.953e+03	-4.887e+04	-2.569e+04	-6.882e+05	-5.257e+04
58	24 - C.c:	4.388e+04	-4.383e+04	-4.409e+03	4.531e+03	4.458e+02	-4.458e+02	-2.229e+03	2.229e+03	-4.907e+04	-2.572e+04	-6.702e+05	-7.976e+04
59	24 - C.c:	4.632e+04	-4.629e+04	-4.182e+03	4.275e+03	4.246e+02	-4.246e+02	-2.815e+03	2.815e+03	-4.671e+04	-2.453e+04	-6.568e+05	-5.264e+04

Elem./C.c.	Fx/I	Fx/J	Fy/I	Fy/J	Fz/I	Fz/J	Mx/I	Mx/J	My/I	My/J	Mz/I	Mz/J
El: 24 - C.c:	4.127e+04	-4.123e+04	-4.236e+03	4.330e+03	4.260e+02	-4.260e+02	-2.091e+03	2.091e+03	-4.691e+04	-2.456e+04	-6.388e+05	-7.982e+04
60												
El: 24 - C.c:	1.781e+04	-1.776e+04	-7.082e+02	8.295e+02	9.104e+01	-9.104e+01	-3.822e+03	3.822e+03	-9.912e+03	-5.362e+03	-1.622e+05	3.322e+04
61												
El: 24 - C.c:	1.520e+04	-1.516e+04	-5.351e+02	6.285e+02	7.118e+01	-7.118e+01	-3.684e+03	3.684e+03	-7.746e+03	-4.197e+03	-1.308e+05	3.316e+04
62												
El: 24 - C.c:	4.809e+04	-4.804e+04	-3.525e+03	3.646e+03	4.442e+02	-4.442e+02	-5.780e+03	5.780e+03	-4.891e+04	-2.563e+04	-5.983e+05	-3.253e+03
63												
El: 24 - C.c:	4.303e+04	-4.298e+04	-3.580e+03	3.701e+03	4.457e+02	-4.457e+02	-5.056e+03	5.056e+03	-4.912e+04	-2.566e+04	-5.803e+05	-3.044e+04
64												
El: 24 - C.c:	4.548e+04	-4.544e+04	-3.352e+03	3.445e+03	4.244e+02	-4.244e+02	-5.642e+03	5.642e+03	-4.674e+04	-2.446e+04	-5.668e+05	-3.316e+03
65												
El: 24 - C.c:	4.042e+04	-4.039e+04	-3.407e+03	3.500e+03	4.259e+02	-4.259e+02	-4.918e+03	4.918e+03	-4.696e+04	-2.450e+04	-5.489e+05	-3.051e+04
66												
El: 24 - C.c:	5.560e+03	-5.511e+03	6.053e+02	-4.840e+02	8.492e+01	-8.492e+01	-3.156e+03	3.156e+03	-9.344e+03	-4.904e+03	3.092e+04	6.046e+04
67												
El: 24 - C.c:	3.006e+04	-3.001e+04	-2.022e+03	2.143e+03	9.964e+01	-9.964e+01	-4.484e+03	4.484e+03	-1.073e+04	-5.991e+03	-3.553e+05	5.925e+03
68												
El: 24 - C.c:	1.418e+04	-1.413e+04	6.921e+02	-5.707e+02	1.257e+02	-1.257e+02	-4.570e+03	4.570e+03	-1.358e+04	-7.513e+03	4.869e+03	1.011e+05
69												
El: 24 - C.c:	2.949e+03	-2.912e+03	7.783e+02	-6.850e+02	6.662e+01	-6.662e+01	-3.015e+03	3.015e+03	-7.323e+03	-3.854e+03	6.238e+04	6.037e+04
70												
El: 24 - C.c:	2.745e+04	-2.741e+04	-1.849e+03	1.942e+03	7.982e+01	-7.982e+01	-4.346e+03	4.346e+03	-8.564e+03	-4.827e+03	-3.239e+05	5.863e+03
71												
El: 24 - C.c:	1.157e+04	-1.153e+04	8.650e+02	-7.717e+02	1.059e+02	-1.059e+02	-4.432e+03	4.432e+03	-1.145e+04	-6.325e+03	3.631e+04	1.010e+05
72												
El: 24 - C.c:	3.797e+04	-3.793e+04	-3.634e+03	3.756e+03	4.472e+02	-4.472e+02	-4.332e+03	4.332e+03	-4.934e+04	-2.570e+04	-5.623e+05	-5.763e+04
73												
El: 24 - C.c:	3.536e+04	-3.533e+04	-3.461e+03	3.555e+03	4.276e+02	-4.276e+02	-4.193e+03	4.193e+03	-4.720e+04	-2.455e+04	-5.309e+05	-5.770e+04
74												
El: 24 - C.c:	2.070e+04	-2.065e+04	-8.027e+02	9.240e+02	2.587e+02	-2.587e+02	-4.141e+03	4.141e+03	-2.856e+04	-1.485e+04	-1.871e+05	4.228e+04
75												
El: 24 - C.c:	4.520e+04	-4.515e+04	-3.430e+03	3.552e+03	2.764e+02	-2.764e+02	-5.463e+03	5.463e+03	-3.024e+04	-1.613e+04	-5.734e+05	-1.231e+04
76												
El: 24 - C.c:	2.932e+04	-2.927e+04	-7.155e+02	8.368e+02	3.044e+02	-3.044e+02	-5.546e+03	5.546e+03	-3.313e+04	-1.794e+04	-2.131e+05	8.289e+04
77												
El: 24 - C.c:	1.809e+04	-1.806e+04	-6.296e+02	7.230e+02	2.391e+02	-2.391e+02	-4.002e+03	4.002e+03	-2.642e+04	-1.370e+04	-1.557e+05	4.222e+04
78												
El: 24 - C.c:	4.259e+04	-4.255e+04	-3.257e+03	3.350e+03	2.565e+02	-2.565e+02	-5.324e+03	5.324e+03	-2.807e+04	-1.497e+04	-5.419e+05	-1.237e+04
79												
El: 24 - C.c:	2.671e+04	-2.667e+04	-5.425e+02	6.359e+02	2.846e+02	-2.846e+02	-5.408e+03	5.408e+03	-3.100e+04	-1.675e+04	-1.817e+05	8.281e+04
80												
El: 25 - C.c:	6.086e+03	-6.037e+03	5.985e+02	-4.761e+02	2.448e+02	-2.448e+02	2.448e+03	-2.448e+03	-1.495e+04	-3.891e+04	4.887e+04	6.934e+04
2												
El: 25 - C.c:	6.184e+03	-6.135e+03	5.911e+02	-4.687e+02	-1.610e+02	1.610e+02	1.618e+03	-1.618e+03	4.944e+03	3.047e+04	4.752e+04	6.906e+04
3												
El: 25 - C.c:	7.354e+03	-7.304e+03	4.308e+02	-3.084e+02	2.949e+02	-2.949e+02	1.198e+03	-1.198e+03	-2.014e+04	-4.474e+04	2.287e+04	5.844e+04
4												
El: 25 - C.c:	7.431e+03	-7.381e+03	4.236e+02	-3.012e+02	-1.122e+02	1.122e+02	3.627e+02	-3.627e+02	-1.404e+02	2.482e+04	2.158e+04	5.814e+04
5												
El: 25 - C.c:	6.561e+03	-6.512e+03	5.462e+02	-4.238e+02	7.463e+02	-7.463e+02	2.939e+03	-2.939e+03	-4.158e+04	-1.226e+05	4.055e+04	6.615e+04
6												
El: 25 - C.c:	6.854e+03	-6.805e+03	5.227e+02	-4.003e+02	-5.976e+02	5.976e+02	1.811e+02	-1.811e+02	2.417e+04	1.073e+05	3.642e+04	6.511e+04
7												
El: 25 - C.c:	6.941e+03	-6.892e+03	4.959e+02	-3.735e+02	7.613e+02	-7.613e+02	2.564e+03	-2.564e+03	-4.314e+04	-1.244e+05	3.275e+04	6.288e+04
8												
El: 25 - C.c:	7.228e+03	-7.179e+03	4.724e+02	-3.500e+02	-5.830e+02	5.830e+02	-1.955e+02	1.955e+02	2.264e+04	1.056e+05	2.863e+04	6.184e+04
9												
El: 25 - C.c:	6.086e+03	-6.037e+03	5.985e+02	-4.761e+02	2.448e+02	-2.448e+02	2.448e+03	-2.448e+03	-1.495e+04	-3.891e+04	4.887e+04	6.934e+04
10												
El: 25 - C.c:	6.184e+03	-6.135e+03	5.911e+02	-4.687e+02	-1.610e+02	1.610e+02	1.618e+03	-1.618e+03	4.944e+03	3.047e+04	4.752e+04	6.906e+04
11												
El: 25 - C.c:	7.354e+03	-7.304e+03	4.308e+02	-3.084e+02	2.949e+02	-2.949e+02	1.198e+03	-1.198e+03	-2.014e+04	-4.474e+04	2.287e+04	5.844e+04
12												
El: 25 - C.c:	7.431e+03	-7.381e+03	4.236e+02	-3.012e+02	-1.122e+02	1.122e+02	3.627e+02	-3.627e+02	-1.404e+02	2.482e+04	2.158e+04	5.814e+04
13												
El: 25 - C.c:	6.561e+03	-6.512e+03	5.462e+02	-4.238e+02	7.463e+02	-7.463e+02	2.939e+03	-2.939e+03	-4.158e+04	-1.226e+05	4.055e+04	6.615e+04
14												
El: 25 - C.c:	6.854e+03	-6.805e+03	5.227e+02	-4.003e+02	-5.976e+02	5.976e+02	1.811e+02	-1.811e+02	2.417e+04	1.073e+05	3.642e+04	6.511e+04
15												
El: 25 - C.c:	6.941e+03	-6.892e+03	4.959e+02	-3.735e+02	7.613e+02	-7.613e+02	2.564e+03	-2.564e+03	-4.314e+04	-1.244e+05	3.275e+04	6.288e+04
16												
El: 25 - C.c:	7.228e+03	-7.179e+03	4.724e+02	-3.500e+02	-5.830e+02	5.830e+02	-1.955e+02	1.955e+02	2.264e+04	1.056e+05	2.863e+04	6.184e+04
17												
El: 25 - C.c:	2.118e+04	-2.113e+04	1.884e+03	-1.762e+03	2.913e+02	-2.913e+02	8.359e+03	-8.359e+03	-3.216e+04	-3.192e+04	1.579e+05	2.431e+05
18												
El: 25 - C.c:	9.603e+03	-9.554e+03	7.863e+02	-6.639e+02	1.079e+02	-1.079e+02	2.810e+03	-2.810e+03	-1.199e+04	-1.174e+04	5.999e+04	9.952e+04
19												
El: 25 - C.c:	6.708e+03	-6.659e+03	5.118e+02	-3.894e+02	6.206e+01	-6.206e+01	1.423e+03	-1.423e+03	-6.952e+03	-6.701e+03	3.551e+04	6.363e+04
20												
El: 25 - C.c:	8.721e+03	-8.656e+03	6.654e+02	-5.063e+02	8.068e+01	-8.068e+01	1.850e+03	-1.850e+03	-9.038e+03	-8.712e+03	4.616e+04	8.272e+04
37												
El: 25 - C.c:	6.708e+03	-6.659e+03	5.118e+02	-3.894e+02	6.206e+01	-6.206e+01	1.423e+03	-1.423e+03	-6.952e+03	-6.701e+03	3.551e+04	6.363e+04
38												
El: 25 - C.c:	3.043e+04	-3.037e+04	2.724e+03	-2.565e+03	4.246e+02	-4.246e+02	1.225e+04	-1.225e+04	-4.686e+04	-4.655e+04	2.298e+05	3.519e+05

Elem./C.c.		Fx/I	Fx/J	Fy/I	Fy/J	Fz/I	Fz/J	Mx/I	Mx/J	My/I	My/J	Mz/I	Mz/J
39													
40	25 - C.c:	2.526e+04	-2.520e+04	2.803e+03	-2.644e+03	4.288e+02	-4.288e+02	1.292e+04	-1.292e+04	-4.709e+04	-4.726e+04	2.599e+05	3.393e+05
41	25 - C.c:	2.842e+04	-2.837e+04	2.570e+03	-2.448e+03	4.059e+02	-4.059e+02	1.183e+04	-1.183e+04	-4.476e+04	-4.454e+04	2.191e+05	3.328e+05
42	25 - C.c:	2.325e+04	-2.320e+04	2.649e+03	-2.527e+03	4.102e+02	-4.102e+02	1.249e+04	-1.249e+04	-4.500e+04	-4.524e+04	2.492e+05	3.202e+05
43	25 - C.c:	-1.024e+02	1.667e+02	-3.064e+02	4.655e+02	7.292e+01	-7.292e+01	-3.059e+03	3.059e+03	-8.112e+03	-7.931e+03	-4.976e+04	-3.515e+04
44	25 - C.c:	1.754e+04	-1.748e+04	1.637e+03	-1.478e+03	8.727e+01	-8.727e+01	6.755e+03	-6.755e+03	-9.897e+03	-9.303e+03	1.421e+05	2.006e+05
45	25 - C.c:	8.703e+03	-8.639e+03	-4.242e+02	5.834e+02	1.063e+02	-1.063e+02	-4.551e+03	4.551e+03	-1.187e+04	-1.151e+04	-9.485e+04	-1.599e+04
46	25 - C.c:	-2.114e+03	2.164e+03	-4.599e+02	5.823e+02	5.443e+01	-5.443e+01	-3.486e+03	3.486e+03	-6.064e+03	-5.910e+03	-6.041e+04	-5.424e+04
47	25 - C.c:	1.553e+04	-1.548e+04	1.484e+03	-1.361e+03	6.861e+01	-6.861e+01	6.328e+03	-6.328e+03	-7.806e+03	-7.288e+03	1.314e+05	1.815e+05
48	25 - C.c:	6.690e+03	-6.640e+03	-5.777e+02	7.001e+02	8.817e+01	-8.817e+01	-4.979e+03	4.979e+03	-9.869e+03	-9.529e+03	-1.055e+05	-3.507e+04
49	25 - C.c:	2.009e+04	-2.003e+04	2.882e+03	-2.723e+03	4.330e+02	-4.330e+02	1.359e+04	-1.359e+04	-4.731e+04	-4.795e+04	2.899e+05	3.267e+05
50	25 - C.c:	1.808e+04	-1.803e+04	2.729e+03	-2.606e+03	4.144e+02	-4.144e+02	1.316e+04	-1.316e+04	-4.523e+04	-4.594e+04	2.793e+05	3.076e+05
51	25 - C.c:	1.075e+04	-1.069e+04	7.227e+02	-5.636e+02	2.461e+02	-2.461e+02	2.146e+03	-2.146e+03	-2.710e+04	-2.705e+04	4.207e+04	9.943e+04
52	25 - C.c:	2.840e+04	-2.834e+04	2.666e+03	-2.507e+03	2.592e+02	-2.592e+02	1.196e+04	-1.196e+04	-2.881e+04	-2.823e+04	2.339e+05	3.352e+05
53	25 - C.c:	1.957e+04	-1.950e+04	6.042e+02	-4.451e+02	2.746e+02	-2.746e+02	6.559e+02	-6.559e+02	-3.019e+04	-3.021e+04	-3.164e+03	1.186e+05
54	25 - C.c:	8.740e+03	-8.691e+03	5.692e+02	-4.468e+02	2.275e+02	-2.275e+02	1.719e+03	-1.719e+03	-2.501e+04	-2.504e+04	3.142e+04	8.034e+04
55	25 - C.c:	2.639e+04	-2.634e+04	2.513e+03	-2.390e+03	2.406e+02	-2.406e+02	1.153e+04	-1.153e+04	-2.672e+04	-2.621e+04	2.232e+05	3.161e+05
56	25 - C.c:	1.755e+04	-1.750e+04	4.507e+02	-3.284e+02	2.564e+02	-2.564e+02	2.284e+02	-2.284e+02	-2.819e+04	-2.823e+04	-1.380e+04	9.950e+04
57	25 - C.c:	3.573e+04	-3.566e+04	3.307e+03	-3.148e+03	4.286e+02	-4.286e+02	1.520e+04	-1.520e+04	-4.737e+04	-4.691e+04	2.873e+05	4.228e+05
58	25 - C.c:	3.056e+04	-3.049e+04	3.386e+03	-3.227e+03	4.328e+02	-4.328e+02	1.586e+04	-1.586e+04	-4.760e+04	-4.761e+04	3.174e+05	4.100e+05
59	25 - C.c:	3.371e+04	-3.367e+04	3.153e+03	-3.031e+03	4.099e+02	-4.099e+02	1.477e+04	-1.477e+04	-4.528e+04	-4.490e+04	2.767e+05	4.036e+05
60	25 - C.c:	2.854e+04	-2.850e+04	3.233e+03	-3.110e+03	4.141e+02	-4.141e+02	1.544e+04	-1.544e+04	-4.551e+04	-4.560e+04	3.067e+05	3.909e+05
61	25 - C.c:	1.539e+04	-1.533e+04	5.701e+02	-4.110e+02	8.759e+01	-8.759e+01	7.737e+02	-7.737e+02	-9.544e+03	-9.725e+03	1.165e+04	9.628e+04
62	25 - C.c:	1.338e+04	-1.333e+04	4.166e+02	-2.942e+02	6.889e+01	-6.889e+01	3.468e+02	-3.468e+02	-7.450e+03	-7.706e+03	9.921e+02	7.719e+04
63	25 - C.c:	3.710e+04	-3.704e+04	2.628e+03	-2.469e+03	4.313e+02	-4.313e+02	1.118e+04	-1.118e+04	-4.734e+04	-4.754e+04	1.953e+05	3.655e+05
64	25 - C.c:	3.193e+04	-3.187e+04	2.708e+03	-2.549e+03	4.356e+02	-4.356e+02	1.184e+04	-1.184e+04	-4.758e+04	-4.826e+04	2.253e+05	3.523e+05
65	25 - C.c:	3.509e+04	-3.504e+04	2.475e+03	-2.352e+03	4.126e+02	-4.126e+02	1.075e+04	-1.075e+04	-4.525e+04	-4.553e+04	1.846e+05	3.464e+05
66	25 - C.c:	2.992e+04	-2.987e+04	2.554e+03	-2.432e+03	4.170e+02	-4.170e+02	1.142e+04	-1.142e+04	-4.549e+04	-4.624e+04	2.147e+05	3.338e+05
67	25 - C.c:	6.568e+03	-6.504e+03	-4.014e+02	5.605e+02	8.349e+01	-8.349e+01	-4.130e+03	4.130e+03	-8.918e+03	-9.449e+03	-8.419e+04	-2.161e+04
68	25 - C.c:	2.422e+04	-2.415e+04	1.542e+03	-1.383e+03	9.397e+01	-9.397e+01	5.679e+03	-5.679e+03	-1.038e+04	-1.029e+04	1.075e+05	2.142e+05
69	25 - C.c:	1.537e+04	-1.530e+04	-5.192e+02	6.783e+02	1.192e+02	-1.192e+02	-5.618e+03	5.618e+03	-1.290e+04	-1.332e+04	-1.292e+05	-2.479e+03
70	25 - C.c:	4.557e+03	-4.507e+03	-5.549e+02	6.772e+02	6.600e+01	-6.600e+01	-4.555e+03	4.555e+03	-6.925e+03	-7.596e+03	-9.482e+04	-4.071e+04
71	25 - C.c:	2.220e+04	-2.215e+04	1.388e+03	-1.266e+03	7.531e+01	-7.531e+01	5.252e+03	-5.252e+03	-8.290e+03	-8.277e+03	9.689e+04	1.951e+05
72	25 - C.c:	1.335e+04	-1.330e+04	-6.727e+02	7.951e+02	1.011e+02	-1.011e+02	-6.046e+03	6.046e+03	-1.089e+04	-1.134e+04	-1.399e+05	-2.156e+04
73	25 - C.c:	2.676e+04	-2.670e+04	2.787e+03	-2.628e+03	4.400e+02	-4.400e+02	1.251e+04	-1.251e+04	-4.782e+04	-4.898e+04	2.554e+05	3.403e+05
74	25 - C.c:	2.475e+04	-2.470e+04	2.634e+03	-2.511e+03	4.216e+02	-4.216e+02	1.209e+04	-1.209e+04	-4.576e+04	-4.699e+04	2.448e+05	3.212e+05
75	25 - C.c:	1.742e+04	-1.736e+04	6.275e+02	-4.684e+02	2.527e+02	-2.527e+02	1.070e+03	-1.070e+03	-2.757e+04	-2.803e+04	7.548e+03	1.130e+05
76	25 - C.c:	3.507e+04	-3.501e+04	2.571e+03	-2.412e+03	2.659e+02	-2.659e+02	1.088e+04	-1.088e+04	-2.929e+04	-2.922e+04	1.994e+05	3.488e+05
77	25 - C.c:	2.623e+04	-2.616e+04	5.093e+02	-3.502e+02	2.895e+02	-2.895e+02	-4.105e+02	4.105e+02	-3.146e+04	-3.222e+04	-3.753e+04	1.321e+05
78	25 - C.c:	1.541e+04	-1.536e+04	4.739e+02	-3.515e+02	2.343e+02	-2.343e+02	6.432e+02	-6.432e+02	-2.550e+04	-2.604e+04	-3.104e+03	9.390e+04
79	25 - C.c:	3.306e+04	-3.301e+04	2.417e+03	-2.295e+03	2.473e+02	-2.473e+02	1.045e+04	-1.045e+04	-2.720e+04	-2.720e+04	1.887e+05	3.297e+05
80	25 - C.c:	2.421e+04	-2.416e+04	3.559e+02	-2.335e+02	2.713e+02	-2.713e+02	-8.378e+02	8.378e+02	-2.944e+04	-3.024e+04	-4.817e+04	1.130e+05
2	26 - C.c:	6.216e+03	-6.167e+03	-2.447e+02	3.671e+02	1.073e+02	-1.073e+02	6.237e+03	-6.237e+03	-1.984e+03	-2.163e+04	-6.963e+04	2.328e+03

Elem./C.c.	Fx/I	Fx/J	Fy/I	Fy/J	Fz/I	Fz/J	Mx/I	Mx/J	My/I	My/J	Mz/I	Mz/J
El: 26 - C.c:	6.168e+03	-6.119e+03	-2.437e+02	3.661e+02	-2.041e+01	2.041e+01	5.755e+03	-5.755e+03	-7.921e+03	1.241e+04	-6.935e+04	2.273e+03
3												
El: 26 - C.c:	6.761e+03	-6.712e+03	-1.982e+02	3.206e+02	1.600e+02	-1.600e+02	4.883e+03	-4.883e+03	-6.211e+03	-2.898e+04	-5.815e+04	1.081e+03
4												
El: 26 - C.c:	6.693e+03	-6.643e+03	-1.971e+02	3.195e+02	3.342e+01	-3.342e+01	4.395e+03	-4.395e+03	-1.232e+04	4.967e+03	-5.786e+04	1.028e+03
5												
El: 26 - C.c:	6.607e+03	-6.558e+03	-2.309e+02	3.533e+02	2.638e+02	-2.638e+02	6.306e+03	-6.306e+03	4.958e+03	-6.300e+04	-6.623e+04	1.958e+03
6												
El: 26 - C.c:	6.421e+03	-6.371e+03	-2.270e+02	3.494e+02	-1.500e+02	1.500e+02	4.707e+03	-4.707e+03	-1.571e+04	4.871e+04	-6.520e+04	1.785e+03
7												
El: 26 - C.c:	6.771e+03	-6.721e+03	-2.170e+02	3.394e+02	2.796e+02	-2.796e+02	5.900e+03	-5.900e+03	3.690e+03	-6.521e+04	-6.279e+04	1.584e+03
8												
El: 26 - C.c:	6.578e+03	-6.529e+03	-2.131e+02	3.355e+02	-1.339e+02	1.339e+02	4.299e+03	-4.299e+03	-1.703e+04	4.648e+04	-6.175e+04	1.412e+03
9												
El: 26 - C.c:	6.216e+03	-6.167e+03	-2.447e+02	3.671e+02	1.073e+02	-1.073e+02	6.237e+03	-6.237e+03	-1.984e+03	-2.163e+04	-6.963e+04	2.328e+03
10												
El: 26 - C.c:	6.168e+03	-6.119e+03	-2.437e+02	3.661e+02	-2.041e+01	2.041e+01	5.755e+03	-5.755e+03	-7.921e+03	1.241e+04	-6.935e+04	2.273e+03
11												
El: 26 - C.c:	6.761e+03	-6.712e+03	-1.982e+02	3.206e+02	1.600e+02	-1.600e+02	4.883e+03	-4.883e+03	-6.211e+03	-2.898e+04	-5.815e+04	1.081e+03
12												
El: 26 - C.c:	6.693e+03	-6.643e+03	-1.971e+02	3.195e+02	3.342e+01	-3.342e+01	4.395e+03	-4.395e+03	-1.232e+04	4.967e+03	-5.786e+04	1.028e+03
13												
El: 26 - C.c:	6.607e+03	-6.558e+03	-2.309e+02	3.533e+02	2.638e+02	-2.638e+02	6.306e+03	-6.306e+03	4.958e+03	-6.300e+04	-6.623e+04	1.958e+03
14												
El: 26 - C.c:	6.421e+03	-6.371e+03	-2.270e+02	3.494e+02	-1.500e+02	1.500e+02	4.707e+03	-4.707e+03	-1.571e+04	4.871e+04	-6.520e+04	1.785e+03
15												
El: 26 - C.c:	6.771e+03	-6.721e+03	-2.170e+02	3.394e+02	2.796e+02	-2.796e+02	5.900e+03	-5.900e+03	3.690e+03	-6.521e+04	-6.279e+04	1.584e+03
16												
El: 26 - C.c:	6.578e+03	-6.529e+03	-2.131e+02	3.355e+02	-1.339e+02	1.339e+02	4.299e+03	-4.299e+03	-1.703e+04	4.648e+04	-6.175e+04	1.412e+03
17												
El: 26 - C.c:	1.998e+04	-1.993e+04	-1.018e+03	1.140e+03	3.058e+02	-3.058e+02	2.978e+04	-2.978e+04	-3.360e+04	-3.368e+04	-2.431e+05	5.732e+03
18												
El: 26 - C.c:	9.119e+03	-9.069e+03	-3.799e+02	5.023e+02	1.205e+02	-1.205e+02	1.022e+04	-1.022e+04	-1.288e+04	-1.362e+04	-9.953e+04	2.487e+03
19												
El: 26 - C.c:	6.404e+03	-6.354e+03	-2.204e+02	3.428e+02	7.418e+01	-7.418e+01	5.325e+03	-5.325e+03	-7.708e+03	-8.612e+03	-6.363e+04	1.675e+03
20												
El: 26 - C.c:	8.325e+03	-8.261e+03	-2.866e+02	4.457e+02	9.644e+01	-9.644e+01	6.922e+03	-6.922e+03	-1.002e+04	-1.119e+04	-8.272e+04	2.178e+03
37												
El: 26 - C.c:	6.404e+03	-6.354e+03	-2.204e+02	3.428e+02	7.418e+01	-7.418e+01	5.325e+03	-5.325e+03	-7.708e+03	-8.612e+03	-6.363e+04	1.675e+03
38												
El: 26 - C.c:	2.869e+04	-2.862e+04	-1.483e+03	1.642e+03	4.440e+02	-4.440e+02	4.360e+04	-4.360e+04	-4.886e+04	-4.882e+04	-3.519e+05	8.264e+03
39												
El: 26 - C.c:	2.352e+04	-2.346e+04	-1.403e+03	1.562e+03	4.368e+02	-4.368e+02	4.466e+04	-4.466e+04	-4.814e+04	-4.795e+04	-3.393e+05	1.303e+04
40												
El: 26 - C.c:	2.676e+04	-2.671e+04	-1.416e+03	1.539e+03	4.217e+02	-4.217e+02	4.200e+04	-4.200e+04	-4.655e+04	-4.623e+04	-3.328e+05	7.761e+03
41												
El: 26 - C.c:	2.160e+04	-2.155e+04	-1.337e+03	1.460e+03	4.144e+02	-4.144e+02	4.307e+04	-4.307e+04	-4.582e+04	-4.536e+04	-3.202e+05	1.253e+04
42												
El: 26 - C.c:	-4.297e+02	4.940e+02	2.348e+02	-7.566e+01	8.267e+01	-8.267e+01	-1.003e+04	1.003e+04	-8.423e+03	-9.764e+03	3.516e+04	-1.013e+03
43												
El: 26 - C.c:	1.708e+04	-1.702e+04	-8.080e+02	9.671e+02	1.089e+02	-1.089e+02	2.387e+04	-2.387e+04	-1.153e+04	-1.243e+04	-2.006e+05	5.370e+03
44												
El: 26 - C.c:	8.395e+03	-8.331e+03	1.134e+02	4.573e+01	1.344e+02	-1.344e+02	-1.224e+04	1.224e+04	-1.306e+04	-1.652e+04	1.616e+04	-8.718e+03
45												
El: 26 - C.c:	-2.350e+03	2.399e+03	3.009e+02	-1.785e+02	6.060e+01	-6.060e+01	-1.163e+04	1.163e+04	-6.131e+03	-7.201e+03	5.425e+04	-1.515e+03
46												
El: 26 - C.c:	1.516e+04	-1.511e+04	-7.418e+02	8.642e+02	8.660e+01	-8.660e+01	2.227e+04	-2.227e+04	-9.217e+03	-9.835e+03	-1.815e+05	4.867e+03
47												
El: 26 - C.c:	6.474e+03	-6.424e+03	1.795e+02	-5.711e+01	1.128e+02	-1.128e+02	-1.383e+04	1.383e+04	-1.080e+04	-1.401e+04	3.525e+04	-9.219e+03
48												
El: 26 - C.c:	1.836e+04	-1.829e+04	-1.324e+03	1.483e+03	4.295e+02	-4.295e+02	4.573e+04	-4.573e+04	-4.741e+04	-4.707e+04	-3.266e+05	1.780e+04
49												
El: 26 - C.c:	1.644e+04	-1.639e+04	-1.258e+03	1.380e+03	4.072e+02	-4.072e+02	4.413e+04	-4.413e+04	-4.509e+04	-4.449e+04	-3.075e+05	1.730e+04
50												
El: 26 - C.c:	9.749e+03	-9.685e+03	-3.632e+02	5.223e+02	2.578e+02	-2.578e+02	8.311e+03	-8.311e+03	-2.794e+04	-2.879e+04	-9.943e+04	2.029e+03
51												
El: 26 - C.c:	2.726e+04	-2.720e+04	-1.406e+03	1.565e+03	2.827e+02	-2.827e+02	4.221e+04	-4.221e+04	-3.096e+04	-3.124e+04	-3.352e+05	8.413e+03
52												
El: 26 - C.c:	1.858e+04	-1.851e+04	-4.845e+02	6.437e+02	3.040e+02	-3.040e+02	6.101e+03	-6.101e+03	-3.208e+04	-3.479e+04	-1.184e+05	-5.683e+03
53												
El: 26 - C.c:	7.828e+03	-7.779e+03	-2.970e+02	4.194e+02	2.356e+02	-2.356e+02	6.714e+03	-6.714e+03	-2.562e+04	-2.620e+04	-8.034e+04	1.527e+03
54												
El: 26 - C.c:	2.534e+04	-2.529e+04	-1.340e+03	1.462e+03	2.604e+02	-2.604e+02	4.061e+04	-4.061e+04	-2.864e+04	-2.865e+04	-3.161e+05	7.910e+03
55												
El: 26 - C.c:	1.666e+04	-1.661e+04	-4.184e+02	5.408e+02	2.823e+02	-2.823e+02	4.504e+03	-4.504e+03	-2.982e+04	-3.228e+04	-9.933e+04	-6.185e+03
56												
El: 26 - C.c:	3.394e+04	-3.387e+04	-1.795e+03	1.955e+03	4.515e+02	-4.515e+02	5.377e+04	-5.377e+04	-4.977e+04	-4.956e+04	-4.227e+05	1.018e+04
57												
El: 26 - C.c:	2.878e+04	-2.871e+04	-1.716e+03	1.875e+03	4.443e+02	-4.443e+02	5.483e+04	-5.483e+04	-4.905e+04	-4.869e+04	-4.100e+05	1.495e+04
58												
El: 26 - C.c:	3.202e+04	-3.197e+04	-1.729e+03	1.852e+03	4.292e+02	-4.292e+02	5.217e+04	-5.217e+04	-4.745e+04	-4.697e+04	-4.036e+05	9.676e+03
59												
El: 26 - C.c:	2.685e+04	-2.681e+04	-1.650e+03	1.772e+03	4.219e+02	-4.219e+02	5.324e+04	-5.324e+04	-4.673e+04	-4.610e+04	-3.909e+05	1.444e+04
60												
El: 26 - C.c:	1.501e+04	-1.495e+04	-3.525e+02	5.116e+02	1.057e+02	-1.057e+02	7.032e+03	-7.032e+03	-1.052e+04	-1.273e+04	-9.634e+04	1.291e+03

Elem./C.c.		Fx/I	Fx/J	Fy/I	Fy/J	Fz/I	Fz/J	Mx/I	Mx/J	My/I	My/J	Mz/I	Mz/J
61													
62	26 - C.c:	1.309e+04	-1.304e+04	-2.864e+02	4.088e+02	8.333e+01	-8.333e+01	5.435e+03	-5.435e+03	-8.200e+03	-1.013e+04	-7.726e+04	7.887e+02
63	26 - C.c:	3.537e+04	-3.531e+04	-1.549e+03	1.708e+03	4.530e+02	-4.530e+02	4.371e+04	-4.371e+04	-4.934e+04	-5.033e+04	-3.656e+05	7.378e+03
64	26 - C.c:	3.021e+04	-3.015e+04	-1.469e+03	1.628e+03	4.459e+02	-4.459e+02	4.477e+04	-4.477e+04	-4.863e+04	-4.948e+04	-3.529e+05	1.215e+04
65	26 - C.c:	3.345e+04	-3.340e+04	-1.482e+03	1.605e+03	4.307e+02	-4.307e+02	4.211e+04	-4.211e+04	-4.703e+04	-4.773e+04	-3.465e+05	6.875e+03
66	26 - C.c:	2.829e+04	-2.824e+04	-1.403e+03	1.526e+03	4.236e+02	-4.236e+02	4.318e+04	-4.318e+04	-4.631e+04	-4.688e+04	-3.338e+05	1.164e+04
67	26 - C.c:	6.261e+03	-6.197e+03	1.690e+02	-9.847e+00	9.573e+01	-9.573e+01	-9.916e+03	9.916e+03	-9.179e+03	-1.188e+04	2.157e+04	-1.897e+03
68	26 - C.c:	2.377e+04	-2.371e+04	-8.739e+02	1.033e+03	1.180e+02	-1.180e+02	2.398e+04	-2.398e+04	-1.202e+04	-1.393e+04	-2.142e+05	4.484e+03
69	26 - C.c:	1.508e+04	-1.501e+04	4.771e+01	1.114e+02	1.506e+02	-1.506e+02	-1.212e+04	1.212e+04	-1.406e+04	-1.907e+04	2.597e+03	-9.604e+03
70	26 - C.c:	4.342e+03	-4.292e+03	2.351e+02	-1.127e+02	7.455e+01	-7.455e+01	-1.151e+04	1.151e+04	-6.934e+03	-9.468e+03	4.066e+04	-2.399e+03
71	26 - C.c:	2.185e+04	-2.180e+04	-8.078e+02	9.302e+02	9.564e+01	-9.564e+01	2.238e+04	-2.238e+04	-9.699e+03	-1.134e+04	-1.952e+05	3.981e+03
72	26 - C.c:	1.316e+04	-1.311e+04	1.138e+02	8.564e+00	1.289e+02	-1.289e+02	-1.372e+04	1.372e+04	-1.180e+04	-1.656e+04	2.168e+04	-1.011e+04
73	26 - C.c:	2.505e+04	-2.498e+04	-1.390e+03	1.549e+03	4.388e+02	-4.388e+02	4.584e+04	-4.584e+04	-4.791e+04	-4.862e+04	-3.402e+05	1.691e+04
74	26 - C.c:	2.313e+04	-2.308e+04	-1.324e+03	1.446e+03	4.167e+02	-4.167e+02	4.424e+04	-4.424e+04	-4.561e+04	-4.606e+04	-3.212e+05	1.641e+04
75	26 - C.c:	1.644e+04	-1.637e+04	-4.291e+02	5.882e+02	2.668e+02	-2.668e+02	8.420e+03	-8.420e+03	-2.841e+04	-3.028e+04	-1.130e+05	1.143e+03
76	26 - C.c:	3.395e+04	-3.389e+04	-1.472e+03	1.631e+03	2.918e+02	-2.918e+02	4.232e+04	-4.232e+04	-3.144e+04	-3.275e+04	-3.489e+05	7.527e+03
77	26 - C.c:	2.526e+04	-2.519e+04	-5.502e+02	7.093e+02	3.225e+02	-3.225e+02	6.221e+03	-6.221e+03	-3.328e+04	-3.767e+04	-1.320e+05	-6.568e+03
78	26 - C.c:	1.452e+04	-1.447e+04	-3.630e+02	4.854e+02	2.447e+02	-2.447e+02	6.824e+03	-6.824e+03	-2.611e+04	-2.772e+04	-9.396e+04	6.398e+02
79	26 - C.c:	3.203e+04	-3.198e+04	-1.406e+03	1.528e+03	2.694e+02	-2.694e+02	4.072e+04	-4.072e+04	-2.912e+04	-3.016e+04	-3.298e+05	7.024e+03
80	26 - C.c:	2.334e+04	-2.329e+04	-4.840e+02	6.064e+02	3.007e+02	-3.007e+02	4.624e+03	-4.624e+03	-3.101e+04	-3.515e+04	-1.129e+05	-7.070e+03
2	27 - C.c:	6.146e+03	-6.142e+03	-8.035e+02	8.138e+02	8.816e+01	-8.816e+01	1.231e+03	-1.231e+03	1.602e+03	-3.229e+03	-2.578e+03	-1.235e+04
3	27 - C.c:	6.138e+03	-6.134e+03	-7.963e+02	8.066e+02	7.822e+01	-7.822e+01	2.593e+02	-2.593e+02	-9.551e+02	-4.890e+02	-2.538e+03	-1.226e+04
4	27 - C.c:	6.246e+03	-6.242e+03	-6.382e+02	6.485e+02	1.432e+02	-1.432e+02	1.040e+03	-1.040e+03	1.097e+03	-3.741e+03	-8.986e+02	-1.098e+04
5	27 - C.c:	6.238e+03	-6.234e+03	-6.310e+02	6.413e+02	1.278e+02	-1.278e+02	6.422e+01	-6.422e+01	-1.402e+03	-9.574e+02	-8.587e+02	-1.089e+04
6	27 - C.c:	6.182e+03	-6.178e+03	-7.547e+02	7.650e+02	1.085e+02	-1.085e+02	2.237e+03	-2.237e+03	4.414e+03	-6.417e+03	-2.040e+03	-1.199e+04
7	27 - C.c:	6.161e+03	-6.157e+03	-7.306e+02	7.409e+02	6.740e+01	-6.740e+01	-9.414e+02	9.414e+02	-3.906e+03	2.662e+03	-1.912e+03	-1.167e+04
8	27 - C.c:	6.212e+03	-6.208e+03	-7.051e+02	7.154e+02	1.250e+02	-1.250e+02	2.179e+03	-2.179e+03	4.262e+03	-6.571e+03	-1.536e+03	-1.158e+04
9	27 - C.c:	6.191e+03	-6.187e+03	-6.810e+02	6.913e+02	8.228e+01	-8.228e+01	-9.999e+02	9.999e+02	-4.040e+03	2.521e+03	-1.408e+03	-1.126e+04
10	27 - C.c:	6.146e+03	-6.142e+03	-8.035e+02	8.138e+02	8.816e+01	-8.816e+01	1.231e+03	-1.231e+03	1.602e+03	-3.229e+03	-2.578e+03	-1.235e+04
11	27 - C.c:	6.138e+03	-6.134e+03	-7.963e+02	8.066e+02	7.822e+01	-7.822e+01	2.593e+02	-2.593e+02	-9.551e+02	-4.890e+02	-2.538e+03	-1.226e+04
12	27 - C.c:	6.246e+03	-6.242e+03	-6.382e+02	6.485e+02	1.432e+02	-1.432e+02	1.040e+03	-1.040e+03	1.097e+03	-3.741e+03	-8.986e+02	-1.098e+04
13	27 - C.c:	6.238e+03	-6.234e+03	-6.310e+02	6.413e+02	1.278e+02	-1.278e+02	6.422e+01	-6.422e+01	-1.402e+03	-9.574e+02	-8.587e+02	-1.089e+04
14	27 - C.c:	6.182e+03	-6.178e+03	-7.547e+02	7.650e+02	1.085e+02	-1.085e+02	2.237e+03	-2.237e+03	4.414e+03	-6.417e+03	-2.040e+03	-1.199e+04
15	27 - C.c:	6.161e+03	-6.157e+03	-7.306e+02	7.409e+02	6.740e+01	-6.740e+01	-9.414e+02	9.414e+02	-3.906e+03	2.662e+03	-1.912e+03	-1.167e+04
16	27 - C.c:	6.212e+03	-6.208e+03	-7.051e+02	7.154e+02	1.250e+02	-1.250e+02	2.179e+03	-2.179e+03	4.262e+03	-6.571e+03	-1.536e+03	-1.158e+04
17	27 - C.c:	6.191e+03	-6.187e+03	-6.810e+02	6.913e+02	8.228e+01	-8.228e+01	-9.999e+02	9.999e+02	-4.040e+03	2.521e+03	-1.408e+03	-1.126e+04
18	27 - C.c:	1.932e+04	-1.932e+04	-2.579e+03	2.590e+03	4.941e+02	-4.941e+02	2.888e+03	-2.888e+03	3.265e+02	-9.449e+03	-5.865e+03	-4.185e+04
19	27 - C.c:	8.822e+03	-8.818e+03	-1.089e+03	1.100e+03	1.898e+02	-1.898e+02	1.109e+03	-1.109e+03	1.279e+02	-3.632e+03	-2.546e+03	-1.766e+04
20	27 - C.c:	6.197e+03	-6.193e+03	-7.170e+02	7.273e+02	1.136e+02	-1.136e+02	6.652e+02	-6.652e+02	7.941e+01	-2.177e+03	-1.717e+03	-1.162e+04
37	27 - C.c:	8.056e+03	-8.050e+03	-9.321e+02	9.454e+02	1.477e+02	-1.477e+02	8.647e+02	-8.647e+02	1.032e+02	-2.830e+03	-2.232e+03	-1.510e+04
38	27 - C.c:	6.197e+03	-6.193e+03	-7.170e+02	7.273e+02	1.136e+02	-1.136e+02	6.652e+02	-6.652e+02	7.941e+01	-2.177e+03	-1.717e+03	-1.162e+04
39	27 - C.c:	2.774e+04	-2.774e+04	-3.726e+03	3.739e+03	7.182e+02	-7.182e+02	4.199e+03	-4.199e+03	4.765e+02	-1.374e+04	-8.455e+03	-6.045e+04
40	27 - C.c:	2.259e+04	-2.258e+04	-3.649e+03	3.662e+03	4.843e+02	-4.843e+02	6.663e+03	-6.663e+03	-1.511e+01	-8.927e+03	-1.318e+04	-5.430e+04

Elem./C.c.	Fx/I	Fx/J	Fy/I	Fy/J	Fz/I	Fz/J	Mx/I	Mx/J	My/I	My/J	Mz/I	Mz/J
El: 27 - C.c:	2.589e+04	-2.588e+04	-3.510e+03	3.521e+03	6.843e+02	-6.843e+02	3.999e+03	-3.999e+03	4.512e+02	-1.308e+04	-7.940e+03	-5.696e+04
41												
El: 27 - C.c:	2.073e+04	-2.072e+04	-3.433e+03	3.444e+03	4.504e+02	-4.504e+02	6.463e+03	-6.463e+03	-4.021e+01	-8.275e+03	-1.266e+04	-5.082e+04
42												
El: 27 - C.c:	-6.685e+02	6.739e+02	3.224e+02	-3.090e+02	-1.198e+02	1.198e+02	-9.490e+02	9.490e+02	-1.214e+02	2.333e+03	1.025e+03	4.804e+03
43												
El: 27 - C.c:	1.678e+04	-1.677e+04	-2.187e+03	2.200e+03	4.154e+02	-4.154e+02	2.676e+03	-2.676e+03	3.136e+02	-7.983e+03	-5.490e+03	-3.500e+04
44												
El: 27 - C.c:	8.151e+03	-8.145e+03	2.047e+02	-1.913e+02	4.331e+02	-4.331e+02	-5.096e+03	5.096e+03	-5.969e+02	-7.399e+03	8.917e+03	-5.261e+03
45												
El: 27 - C.c:	-2.526e+03	2.530e+03	5.374e+02	-5.271e+02	-1.544e+02	1.544e+02	-1.152e+03	1.152e+03	-1.368e+02	2.988e+03	1.539e+03	8.288e+03
46												
El: 27 - C.c:	1.492e+04	-1.492e+04	-1.972e+03	1.982e+03	3.815e+02	-3.815e+02	2.476e+03	-2.476e+03	2.883e+02	-7.331e+03	-4.975e+03	-3.152e+04
47												
El: 27 - C.c:	6.292e+03	-6.288e+03	4.197e+02	-4.094e+02	3.993e+02	-3.993e+02	-5.293e+03	5.293e+03	-6.168e+02	-6.754e+03	9.431e+03	-1.777e+03
48												
El: 27 - C.c:	1.743e+04	-1.742e+04	-3.572e+03	3.585e+03	2.504e+02	-2.504e+02	9.125e+03	-9.125e+03	-5.083e+02	-4.115e+03	-1.790e+04	-4.816e+04
49												
El: 27 - C.c:	1.557e+04	-1.556e+04	-3.356e+03	3.367e+03	2.164e+02	-2.164e+02	8.926e+03	-8.926e+03	-5.328e+02	-3.463e+03	-1.739e+04	-4.467e+04
50												
El: 27 - C.c:	9.177e+03	-9.172e+03	-1.074e+03	1.088e+03	1.651e+02	-1.651e+02	7.211e+02	-7.211e+02	8.166e+01	-3.129e+03	-2.086e+03	-1.787e+04
51												
El: 27 - C.c:	2.662e+04	-2.662e+04	-3.583e+03	3.597e+03	7.006e+02	-7.006e+02	4.343e+03	-4.343e+03	5.006e+02	-1.344e+04	-8.601e+03	-5.768e+04
52												
El: 27 - C.c:	1.799e+04	-1.799e+04	-1.191e+03	1.205e+03	7.175e+02	-7.175e+02	-3.452e+03	3.452e+03	-4.497e+02	-1.280e+04	5.815e+03	-2.793e+04
53												
El: 27 - C.c:	7.318e+03	-7.314e+03	-8.591e+02	8.693e+02	1.310e+02	-1.310e+02	5.215e+02	-5.215e+02	5.784e+01	-2.476e+03	-1.571e+03	-1.438e+04
54												
El: 27 - C.c:	2.476e+04	-2.476e+04	-3.368e+03	3.379e+03	6.667e+02	-6.667e+02	4.143e+03	-4.143e+03	4.753e+02	-1.278e+04	-8.086e+03	-5.419e+04
55												
El: 27 - C.c:	1.613e+04	-1.613e+04	-9.762e+02	9.864e+02	6.836e+02	-6.836e+02	-3.649e+03	3.649e+03	-4.684e+02	-1.215e+04	6.329e+03	-2.445e+04
56												
El: 27 - C.c:	3.298e+04	-3.297e+04	-4.478e+03	4.492e+03	8.788e+02	-8.788e+02	5.286e+03	-5.286e+03	6.031e+02	-1.683e+04	-1.041e+04	-7.239e+04
57												
El: 27 - C.c:	2.782e+04	-2.781e+04	-4.401e+03	4.415e+03	6.449e+02	-6.449e+02	7.750e+03	-7.750e+03	1.116e+02	-1.202e+04	-1.513e+04	-6.625e+04
58												
El: 27 - C.c:	3.112e+04	-3.112e+04	-4.263e+03	4.273e+03	8.449e+02	-8.449e+02	5.086e+03	-5.086e+03	5.778e+02	-1.618e+04	-9.895e+03	-6.891e+04
59												
El: 27 - C.c:	2.596e+04	-2.596e+04	-4.186e+03	4.196e+03	6.110e+02	-6.110e+02	7.550e+03	-7.550e+03	8.625e+01	-1.137e+04	-1.462e+04	-6.276e+04
60												
El: 27 - C.c:	1.476e+04	-1.476e+04	-9.726e+02	9.860e+02	1.563e+02	-1.563e+02	9.553e+02	-9.553e+02	1.293e+02	-3.014e+03	-1.515e+03	-1.656e+04
61												
El: 27 - C.c:	1.291e+04	-1.290e+04	-7.575e+02	7.678e+02	1.222e+02	-1.222e+02	7.548e+02	-7.548e+02	1.049e+02	-2.360e+03	-1.000e+03	-1.308e+04
62												
El: 27 - C.c:	3.445e+04	-3.445e+04	-3.766e+03	3.779e+03	7.258e+02	-7.258e+02	4.285e+03	-4.285e+03	5.098e+02	-1.391e+04	-7.739e+03	-6.191e+04
63												
El: 27 - C.c:	2.930e+04	-2.929e+04	-3.689e+03	3.702e+03	4.919e+02	-4.919e+02	6.752e+03	-6.752e+03	2.226e+01	-9.104e+03	-1.246e+04	-5.577e+04
64												
El: 27 - C.c:	3.259e+04	-3.259e+04	-3.551e+03	3.561e+03	6.918e+02	-6.918e+02	4.085e+03	-4.085e+03	4.845e+02	-1.326e+04	-7.224e+03	-5.843e+04
65												
El: 27 - C.c:	2.744e+04	-2.743e+04	-3.474e+03	3.484e+03	4.580e+02	-4.580e+02	6.552e+03	-6.552e+03	-3.027e+00	-8.452e+03	-1.195e+04	-5.228e+04
66												
El: 27 - C.c:	6.046e+03	-6.040e+03	2.819e+02	-2.685e+02	-1.139e+02	1.139e+02	-8.487e+02	8.487e+02	-2.569e+01	2.128e+03	1.739e+03	3.341e+03
67												
El: 27 - C.c:	2.349e+04	-2.348e+04	-2.227e+03	2.241e+03	4.229e+02	-4.229e+02	2.762e+03	-2.762e+03	3.469e+02	-8.155e+03	-4.774e+03	-3.647e+04
68												
El: 27 - C.c:	1.487e+04	-1.486e+04	1.645e+02	-1.512e+02	4.384e+02	-4.384e+02	-4.984e+03	4.984e+03	-4.679e+02	-7.625e+03	9.635e+03	-6.721e+03
69												
El: 27 - C.c:	4.188e+03	-4.184e+03	4.970e+02	-4.867e+02	-1.487e+02	1.487e+02	-1.045e+03	1.045e+03	-2.965e+01	2.775e+03	2.254e+03	6.826e+03
70												
El: 27 - C.c:	2.163e+04	-2.162e+04	-2.012e+03	2.022e+03	3.890e+02	-3.890e+02	2.562e+03	-2.562e+03	3.216e+02	-7.503e+03	-4.258e+03	-3.298e+04
71												
El: 27 - C.c:	1.301e+04	-1.300e+04	3.795e+02	-3.693e+02	4.046e+02	-4.046e+02	-5.181e+03	5.181e+03	-4.878e+02	-6.981e+03	1.015e+04	-3.237e+03
72												
El: 27 - C.c:	2.414e+04	-2.413e+04	-3.612e+03	3.626e+03	2.581e+02	-2.581e+02	9.219e+03	-9.219e+03	-4.653e+02	-4.300e+03	-1.719e+04	-4.962e+04
73												
El: 27 - C.c:	2.228e+04	-2.227e+04	-3.397e+03	3.407e+03	2.251e+02	-2.251e+02	9.024e+03	-9.024e+03	-4.971e+02	-3.658e+03	-1.667e+04	-4.614e+04
74												
El: 27 - C.c:	1.589e+04	-1.588e+04	-1.115e+03	1.128e+03	1.729e+02	-1.729e+02	8.067e+02	-8.067e+02	1.118e+02	-3.304e+03	-1.369e+03	-1.933e+04
75												
El: 27 - C.c:	3.333e+04	-3.333e+04	-3.624e+03	3.637e+03	7.082e+02	-7.082e+02	4.429e+03	-4.429e+03	5.339e+02	-1.361e+04	-7.885e+03	-5.914e+04
76												
El: 27 - C.c:	2.471e+04	-2.470e+04	-1.231e+03	1.245e+03	7.211e+02	-7.211e+02	-3.328e+03	3.328e+03	-2.774e+02	-1.304e+04	6.534e+03	-2.939e+04
77												
El: 27 - C.c:	1.403e+04	-1.402e+04	-8.996e+02	9.099e+02	1.399e+02	-1.399e+02	6.112e+02	-6.112e+02	7.991e+01	-2.662e+03	-8.538e+02	-1.585e+04
78												
El: 27 - C.c:	3.147e+04	-3.147e+04	-3.409e+03	3.419e+03	6.742e+02	-6.742e+02	4.230e+03	-4.230e+03	5.086e+02	-1.296e+04	-7.370e+03	-5.566e+04
79												
El: 27 - C.c:	2.285e+04	-2.285e+04	-1.016e+03	1.027e+03	6.871e+02	-6.871e+02	-3.525e+03	3.525e+03	-2.958e+02	-1.239e+04	7.048e+03	-2.590e+04
80												
El: 28 - C.c:	7.351e+03	-7.301e+03	4.268e+02	-3.044e+02	-2.909e+02	2.909e+02	-1.254e+03	1.254e+03	2.000e+04	4.400e+04	2.248e+04	5.795e+04
2												
El: 28 - C.c:	7.428e+03	-7.378e+03	4.195e+02	-2.971e+02	1.170e+02	-1.170e+02	-4.430e+02	4.430e+02	-3.904e+01	-2.570e+04	2.119e+04	5.764e+04
3												
El: 28 - C.c:	6.088e+03	-6.039e+03	6.016e+02	-4.792e+02	-2.404e+02	2.404e+02	-2.514e+03	2.514e+03	1.469e+04	3.820e+04	4.865e+04	7.023e+04

Elem./C.c.		Fx/I	Fx/J	Fy/I	Fy/J	Fz/I	Fz/J	Mx/I	Mx/J	My/I	My/J	Mz/I	Mz/J
4													
5	28 - C.c:	6.188e+03	-6.138e+03	5.942e+02	-4.718e+02	1.659e+02	-1.659e+02	-1.703e+03	1.703e+03	-5.213e+03	-3.129e+04	4.731e+04	6.994e+04
6	28 - C.c:	6.940e+03	-6.890e+03	4.944e+02	-3.720e+02	-7.571e+02	7.571e+02	-2.592e+03	2.592e+03	4.293e+04	1.236e+05	3.241e+04	6.289e+04
7	28 - C.c:	7.228e+03	-7.178e+03	4.709e+02	-3.485e+02	5.891e+02	-5.891e+02	9.319e+01	-9.319e+01	-2.289e+04	-1.067e+05	2.832e+04	6.181e+04
8	28 - C.c:	6.561e+03	-6.512e+03	5.468e+02	-4.244e+02	-7.419e+02	7.419e+02	-2.970e+03	2.970e+03	4.134e+04	1.219e+05	4.027e+04	6.657e+04
9	28 - C.c:	6.856e+03	-6.806e+03	5.233e+02	-4.009e+02	6.038e+02	-6.038e+02	-2.850e+02	2.850e+02	-2.444e+04	-1.084e+05	3.615e+04	6.551e+04
10	28 - C.c:	7.351e+03	-7.301e+03	4.268e+02	-3.044e+02	-2.909e+02	2.909e+02	-1.254e+03	1.254e+03	2.000e+04	4.400e+04	2.248e+04	5.795e+04
11	28 - C.c:	7.428e+03	-7.378e+03	4.195e+02	-2.971e+02	1.170e+02	-1.170e+02	-4.430e+02	4.430e+02	-3.904e+01	-2.570e+04	2.119e+04	5.764e+04
12	28 - C.c:	6.088e+03	-6.039e+03	6.016e+02	-4.792e+02	-2.404e+02	2.404e+02	-2.514e+03	2.514e+03	1.469e+04	3.820e+04	4.865e+04	7.023e+04
13	28 - C.c:	6.188e+03	-6.138e+03	5.942e+02	-4.718e+02	1.659e+02	-1.659e+02	-1.703e+03	1.703e+03	-5.213e+03	-3.129e+04	4.731e+04	6.994e+04
14	28 - C.c:	6.940e+03	-6.890e+03	4.944e+02	-3.720e+02	-7.571e+02	7.571e+02	-2.592e+03	2.592e+03	4.293e+04	1.236e+05	3.241e+04	6.289e+04
15	28 - C.c:	7.228e+03	-7.178e+03	4.709e+02	-3.485e+02	5.891e+02	-5.891e+02	9.319e+01	-9.319e+01	-2.289e+04	-1.067e+05	2.832e+04	6.181e+04
16	28 - C.c:	6.561e+03	-6.512e+03	5.468e+02	-4.244e+02	-7.419e+02	7.419e+02	-2.970e+03	2.970e+03	4.134e+04	1.219e+05	4.027e+04	6.657e+04
17	28 - C.c:	6.856e+03	-6.806e+03	5.233e+02	-4.009e+02	6.038e+02	-6.038e+02	-2.850e+02	2.850e+02	-2.444e+04	-1.084e+05	3.615e+04	6.551e+04
18	28 - C.c:	2.118e+04	-2.113e+04	1.882e+03	-1.760e+03	-2.752e+02	2.752e+02	-8.668e+03	8.668e+03	3.159e+04	2.895e+04	1.569e+05	2.438e+05
19	28 - C.c:	9.603e+03	-9.553e+03	7.855e+02	-6.631e+02	-1.012e+02	1.012e+02	-2.931e+03	2.931e+03	1.172e+04	1.054e+04	5.954e+04	9.981e+04
20	28 - C.c:	6.708e+03	-6.658e+03	5.113e+02	-3.889e+02	-5.772e+01	5.772e+01	-1.496e+03	1.496e+03	6.756e+03	5.943e+03	3.521e+04	6.382e+04
37	28 - C.c:	8.720e+03	-8.656e+03	6.647e+02	-5.056e+02	-7.504e+01	7.504e+01	-1.945e+03	1.945e+03	8.783e+03	7.726e+03	4.577e+04	8.297e+04
38	28 - C.c:	6.708e+03	-6.658e+03	5.113e+02	-3.889e+02	-5.772e+01	5.772e+01	-1.496e+03	1.496e+03	6.756e+03	5.943e+03	3.521e+04	6.382e+04
39	28 - C.c:	3.043e+04	-3.037e+04	2.721e+03	-2.562e+03	-4.013e+02	4.013e+02	-1.270e+04	1.270e+04	4.604e+04	4.224e+04	2.283e+05	3.529e+05
40	28 - C.c:	2.477e+04	-2.470e+04	1.589e+03	-1.430e+03	-2.299e+02	2.299e+02	-6.680e+03	6.680e+03	2.695e+04	2.363e+04	1.058e+05	2.262e+05
41	28 - C.c:	2.842e+04	-2.837e+04	2.568e+03	-2.445e+03	-3.839e+02	3.839e+02	-1.225e+04	1.225e+04	4.401e+04	4.046e+04	2.177e+05	3.337e+05
42	28 - C.c:	2.275e+04	-2.270e+04	1.435e+03	-1.313e+03	-2.126e+02	2.126e+02	-6.231e+03	6.231e+03	2.492e+04	2.185e+04	9.525e+04	2.071e+05
43	28 - C.c:	-1.218e+02	1.861e+02	-2.285e+02	3.876e+02	-7.501e+01	7.501e+01	2.681e+03	-2.681e+03	8.049e+03	8.453e+03	-3.967e+04	-2.810e+04
44	28 - C.c:	1.756e+04	-1.750e+04	1.558e+03	-1.399e+03	-7.473e+01	7.473e+01	-6.569e+03	6.569e+03	9.539e+03	6.903e+03	1.312e+05	1.940e+05
45	28 - C.c:	8.084e+03	-8.020e+03	1.729e+03	-1.570e+03	-4.200e+01	4.200e+01	-8.173e+03	8.173e+03	5.489e+03	3.751e+03	1.816e+05	1.813e+05
46	28 - C.c:	-2.131e+03	2.181e+03	-3.820e+02	5.043e+02	-5.803e+01	5.803e+01	3.129e+03	-3.129e+03	6.053e+03	6.714e+03	-5.024e+04	-4.725e+04
47	28 - C.c:	1.555e+04	-1.550e+04	1.404e+03	-1.282e+03	-5.738e+01	5.738e+01	-6.120e+03	6.120e+03	7.507e+03	5.116e+03	1.206e+05	1.749e+05
48	28 - C.c:	6.073e+03	-6.023e+03	1.575e+03	-1.453e+03	-2.538e+01	2.538e+01	-7.726e+03	7.726e+03	3.512e+03	2.071e+03	1.710e+05	1.621e+05
49	28 - C.c:	1.910e+04	-1.904e+04	4.566e+02	-2.975e+02	-5.823e+01	5.823e+01	-6.571e+02	6.571e+02	7.809e+03	5.002e+03	-1.665e+04	9.960e+04
50	28 - C.c:	1.709e+04	-1.704e+04	3.032e+02	-1.808e+02	-4.094e+01	4.094e+01	-2.082e+02	2.082e+02	5.789e+03	3.218e+03	-2.721e+04	8.045e+04
51	28 - C.c:	1.073e+04	-1.067e+04	7.998e+02	-6.407e+02	-2.385e+02	2.385e+02	-2.700e+03	2.700e+03	2.666e+04	2.581e+04	5.162e+04	1.068e+05
52	28 - C.c:	2.842e+04	-2.835e+04	2.586e+03	-2.427e+03	-2.379e+02	2.379e+02	-1.195e+04	1.195e+04	2.817e+04	2.416e+04	2.224e+05	3.290e+05
53	28 - C.c:	1.893e+04	-1.887e+04	2.757e+03	-2.598e+03	-1.993e+02	1.993e+02	-1.354e+04	1.354e+04	2.358e+04	2.027e+04	2.728e+05	3.163e+05
54	28 - C.c:	8.721e+03	-8.671e+03	6.464e+02	-5.241e+02	-2.212e+02	2.212e+02	-2.251e+03	2.251e+03	2.464e+04	2.403e+04	4.106e+04	8.770e+04
55	28 - C.c:	2.641e+04	-2.636e+04	2.433e+03	-2.310e+03	-2.205e+02	2.205e+02	-1.150e+04	1.150e+04	2.614e+04	2.238e+04	2.119e+05	3.098e+05
56	28 - C.c:	1.692e+04	-1.687e+04	2.604e+03	-2.482e+03	-1.828e+02	1.828e+02	-1.310e+04	1.310e+04	2.162e+04	1.858e+04	2.623e+05	2.971e+05
57	28 - C.c:	3.574e+04	-3.567e+04	3.257e+03	-3.098e+03	-4.011e+02	4.011e+02	-1.548e+04	1.548e+04	4.650e+04	4.175e+04	2.795e+05	4.195e+05
58	28 - C.c:	3.007e+04	-3.001e+04	2.125e+03	-1.966e+03	-2.298e+02	2.298e+02	-9.454e+03	9.454e+03	2.741e+04	2.314e+04	1.571e+05	2.929e+05
59	28 - C.c:	3.372e+04	-3.367e+04	3.104e+03	-2.981e+03	-3.838e+02	3.838e+02	-1.503e+04	1.503e+04	4.446e+04	3.996e+04	2.890e+05	4.004e+05
60	28 - C.c:	2.806e+04	-2.801e+04	1.971e+03	-1.849e+03	-2.124e+02	2.124e+02	-9.005e+03	9.005e+03	2.537e+04	2.135e+04	1.465e+05	2.737e+05
61	28 - C.c:	1.539e+04	-1.533e+04	5.697e+02	-4.106e+02	-8.208e+01	8.208e+01	-8.582e+02	8.582e+02	9.314e+03	8.744e+03	1.139e+04	9.645e+04
62	28 - C.c:	1.338e+04	-1.333e+04	4.163e+02	-2.939e+02	-6.469e+01	6.469e+01	-4.094e+02	4.094e+02	7.279e+03	6.952e+03	8.221e+02	7.731e+04

Elem./C.c.	Fx/I	Fx/J	Fy/I	Fy/J	Fz/I	Fz/J	Mx/I	Mx/J	My/I	My/J	Mz/I	Mz/J
El: 28 - C.c:	3.710e+04	-3.704e+04	2.626e+03	-2.467e+03	-4.081e+02	4.081e+02	-1.161e+04	1.161e+04	4.655e+04	4.323e+04	1.939e+05	3.663e+05
63												
El: 28 - C.c:	3.144e+04	-3.137e+04	1.494e+03	-1.335e+03	-2.375e+02	2.375e+02	-5.592e+03	5.592e+03	2.758e+04	2.466e+04	7.143e+04	2.397e+05
64												
El: 28 - C.c:	3.509e+04	-3.504e+04	2.473e+03	-2.350e+03	-3.907e+02	3.907e+02	-1.117e+04	1.117e+04	4.452e+04	4.144e+04	1.833e+05	3.472e+05
65												
El: 28 - C.c:	2.942e+04	-2.938e+04	1.340e+03	-1.218e+03	-2.201e+02	2.201e+02	-5.143e+03	5.143e+03	2.555e+04	2.288e+04	6.087e+04	2.206e+05
66												
El: 28 - C.c:	6.552e+03	-6.488e+03	-3.232e+02	4.823e+02	-8.572e+01	8.572e+01	3.763e+03	-3.763e+03	8.886e+03	9.973e+03	-7.397e+04	-1.464e+04
67												
El: 28 - C.c:	2.423e+04	-2.417e+04	1.463e+03	-1.304e+03	-8.151e+01	8.151e+01	-5.481e+03	5.481e+03	1.005e+04	7.886e+03	9.679e+04	2.075e+05
68												
El: 28 - C.c:	1.476e+04	-1.469e+04	1.635e+03	-1.475e+03	-5.433e+01	5.433e+01	-7.091e+03	7.091e+03	6.524e+03	5.429e+03	1.473e+05	1.948e+05
69												
El: 28 - C.c:	4.541e+03	-4.491e+03	-4.765e+02	5.989e+02	-6.952e+01	6.952e+01	4.210e+03	-4.210e+03	6.954e+03	8.341e+03	-8.451e+04	-3.379e+04
70												
El: 28 - C.c:	2.222e+04	-2.217e+04	1.309e+03	-1.187e+03	-6.415e+01	6.415e+01	-5.033e+03	5.033e+03	8.015e+03	6.099e+03	8.622e+04	1.884e+05
71												
El: 28 - C.c:	1.274e+04	-1.269e+04	1.481e+03	-1.359e+03	-3.771e+01	3.771e+01	-6.644e+03	6.644e+03	4.547e+03	3.750e+03	1.368e+05	1.756e+05
72												
El: 28 - C.c:	2.577e+04	-2.571e+04	3.616e+02	-2.025e+02	-6.684e+01	6.684e+01	4.312e+02	-4.312e+02	8.607e+03	6.098e+03	-5.102e+04	1.131e+05
73												
El: 28 - C.c:	2.376e+04	-2.371e+04	2.082e+02	-8.581e+01	-4.977e+01	4.977e+01	8.794e+02	-8.794e+02	6.601e+03	4.347e+03	-6.158e+04	9.392e+04
74												
El: 28 - C.c:	1.741e+04	-1.734e+04	7.048e+02	-5.457e+02	-2.452e+02	2.452e+02	-1.613e+03	1.613e+03	2.716e+04	2.679e+04	1.723e+04	1.203e+05
75												
El: 28 - C.c:	3.509e+04	-3.503e+04	2.491e+03	-2.332e+03	-2.446e+02	2.446e+02	-1.086e+04	1.086e+04	2.868e+04	2.515e+04	1.880e+05	3.425e+05
76												
El: 28 - C.c:	2.560e+04	-2.554e+04	2.663e+03	-2.504e+03	-2.145e+02	2.145e+02	-1.246e+04	1.246e+04	2.505e+04	2.214e+04	2.386e+05	3.298e+05
77												
El: 28 - C.c:	1.539e+04	-1.534e+04	5.514e+02	-4.290e+02	-2.282e+02	2.282e+02	-1.164e+03	1.164e+03	2.515e+04	2.504e+04	6.672e+03	1.012e+05
78												
El: 28 - C.c:	3.308e+04	-3.303e+04	2.338e+03	-2.215e+03	-2.273e+02	2.273e+02	-1.041e+04	1.041e+04	2.664e+04	2.336e+04	1.775e+05	3.233e+05
79												
El: 28 - C.c:	2.359e+04	-2.354e+04	2.510e+03	-2.387e+03	-1.979e+02	1.979e+02	-1.201e+04	1.201e+04	2.310e+04	2.045e+04	2.280e+05	3.106e+05
80												
El: 29 - C.c:	6.759e+03	-6.709e+03	-2.018e+02	3.242e+02	-1.785e+02	1.785e+02	-5.036e+03	5.036e+03	7.197e+03	3.207e+04	-5.767e+04	-1.894e+02
2												
El: 29 - C.c:	6.691e+03	-6.641e+03	-2.006e+02	3.230e+02	-5.658e+01	5.658e+01	-4.567e+03	4.567e+03	1.351e+04	-1.058e+03	-5.736e+04	-2.450e+02
3												
El: 29 - C.c:	6.217e+03	-6.168e+03	-2.423e+02	3.646e+02	-1.252e+02	1.252e+02	-6.455e+03	6.455e+03	2.652e+03	2.489e+04	-7.052e+04	3.760e+03
4												
El: 29 - C.c:	6.171e+03	-6.122e+03	-2.412e+02	3.636e+02	-1.945e+00	1.945e+00	-5.982e+03	5.982e+03	8.777e+03	-8.350e+03	-7.023e+04	3.705e+03
5												
El: 29 - C.c:	6.769e+03	-6.720e+03	-2.185e+02	3.409e+02	-2.961e+02	2.961e+02	-6.044e+03	6.044e+03	-2.894e+03	6.804e+04	-6.280e+04	1.265e+03
6												
El: 29 - C.c:	6.578e+03	-6.529e+03	-2.144e+02	3.368e+02	1.025e+02	-1.025e+02	-4.494e+03	4.494e+03	1.848e+04	-4.104e+04	-6.173e+04	1.087e+03
7												
El: 29 - C.c:	6.607e+03	-6.557e+03	-2.307e+02	3.531e+02	-2.801e+02	2.801e+02	-6.470e+03	6.470e+03	-4.257e+03	6.588e+04	-6.666e+04	2.450e+03
8												
El: 29 - C.c:	6.422e+03	-6.373e+03	-2.266e+02	3.490e+02	1.189e+02	-1.189e+02	-4.919e+03	4.919e+03	1.706e+04	-4.322e+04	-6.559e+04	2.273e+03
9												
El: 29 - C.c:	6.759e+03	-6.709e+03	-2.018e+02	3.242e+02	-1.785e+02	1.785e+02	-5.036e+03	5.036e+03	7.197e+03	3.207e+04	-5.767e+04	-1.894e+02
10												
El: 29 - C.c:	6.691e+03	-6.641e+03	-2.006e+02	3.230e+02	-5.658e+01	5.658e+01	-4.567e+03	4.567e+03	1.351e+04	-1.058e+03	-5.736e+04	-2.450e+02
11												
El: 29 - C.c:	6.217e+03	-6.168e+03	-2.423e+02	3.646e+02	-1.252e+02	1.252e+02	-6.455e+03	6.455e+03	2.652e+03	2.489e+04	-7.052e+04	3.760e+03
12												
El: 29 - C.c:	6.171e+03	-6.122e+03	-2.412e+02	3.636e+02	-1.945e+00	1.945e+00	-5.982e+03	5.982e+03	8.777e+03	-8.350e+03	-7.023e+04	3.705e+03
13												
El: 29 - C.c:	6.769e+03	-6.720e+03	-2.185e+02	3.409e+02	-2.961e+02	2.961e+02	-6.044e+03	6.044e+03	-2.894e+03	6.804e+04	-6.280e+04	1.265e+03
14												
El: 29 - C.c:	6.578e+03	-6.529e+03	-2.144e+02	3.368e+02	1.025e+02	-1.025e+02	-4.494e+03	4.494e+03	1.848e+04	-4.104e+04	-6.173e+04	1.087e+03
15												
El: 29 - C.c:	6.607e+03	-6.557e+03	-2.307e+02	3.531e+02	-2.801e+02	2.801e+02	-6.470e+03	6.470e+03	-4.257e+03	6.588e+04	-6.666e+04	2.450e+03
16												
El: 29 - C.c:	6.422e+03	-6.373e+03	-2.266e+02	3.490e+02	1.189e+02	-1.189e+02	-4.919e+03	4.919e+03	1.706e+04	-4.322e+04	-6.559e+04	2.273e+03
17												
El: 29 - C.c:	1.998e+04	-1.993e+04	-1.019e+03	1.142e+03	-3.921e+02	3.921e+02	-3.062e+04	3.062e+04	3.761e+04	4.864e+04	-2.438e+05	6.016e+03
18												
El: 29 - C.c:	9.118e+03	-9.069e+03	-3.807e+02	5.031e+02	-1.531e+02	1.531e+02	-1.054e+04	1.054e+04	1.438e+04	1.930e+04	-9.982e+04	2.607e+03
19												
El: 29 - C.c:	6.404e+03	-6.354e+03	-2.210e+02	3.434e+02	-9.344e+01	9.344e+01	-5.521e+03	5.521e+03	8.580e+03	1.198e+04	-6.383e+04	1.755e+03
20												
El: 29 - C.c:	8.325e+03	-8.260e+03	-2.873e+02	4.464e+02	-1.215e+02	1.215e+02	-7.178e+03	7.178e+03	1.115e+04	1.557e+04	-8.298e+04	2.282e+03
37												
El: 29 - C.c:	6.404e+03	-6.354e+03	-2.210e+02	3.434e+02	-9.344e+01	9.344e+01	-5.521e+03	5.521e+03	8.580e+03	1.198e+04	-6.383e+04	1.755e+03
38												
El: 29 - C.c:	2.869e+04	-2.862e+04	-1.485e+03	1.644e+03	-5.696e+02	5.696e+02	-4.483e+04	4.483e+04	5.471e+04	7.060e+04	-3.529e+05	8.673e+03
39												
El: 29 - C.c:	2.369e+04	-2.362e+04	-9.901e+02	1.149e+03	-3.702e+02	3.702e+02	-2.497e+04	2.497e+04	3.439e+04	4.706e+04	-2.263e+05	-9.034e+03
40												
El: 29 - C.c:	2.676e+04	-2.671e+04	-1.419e+03	1.541e+03	-5.414e+02	5.414e+02	-4.317e+04	4.317e+04	5.213e+04	6.699e+04	-3.337e+05	8.146e+03
41												
El: 29 - C.c:	2.177e+04	-2.172e+04	-9.238e+02	1.046e+03	-3.421e+02	3.421e+02	-2.332e+04	2.332e+04	3.181e+04	4.345e+04	-2.071e+05	-9.561e+03

Elem./C.c.	Fx/I	Fx/J	Fy/I	Fy/J	Fz/I	Fz/J	Mx/I	Mx/J	My/I	My/J	Mz/I	Mz/J	
42													
43	29 - C.c:	-4.583e+02	5.225e+02	2.089e+02	-4.978e+01	-5.822e+01	5.822e+01	8.887e+03	-8.887e+03	7.200e+03	5.609e+03	2.809e+04	3.586e+02
44	29 - C.c:	1.711e+04	-1.704e+04	-7.834e+02	9.425e+02	-1.847e+02	1.847e+02	-2.324e+04	2.324e+04	1.511e+04	2.552e+04	-1.941e+05	4.201e+03
45	29 - C.c:	7.606e+03	-7.542e+03	-6.079e+02	7.670e+02	-9.277e+01	9.277e+01	-2.572e+04	2.572e+04	8.149e+03	1.226e+04	-1.815e+05	3.023e+04
46	29 - C.c:	-2.377e+03	2.426e+03	2.752e+02	-1.528e+02	-3.042e+01	3.042e+01	1.054e+04	-1.054e+04	4.629e+03	2.064e+03	4.725e+04	-1.694e+02
47	29 - C.c:	1.519e+04	-1.514e+04	-7.171e+02	8.395e+02	-1.565e+02	1.565e+02	-2.159e+04	2.159e+04	1.253e+04	2.191e+04	-1.749e+05	3.674e+03
48	29 - C.c:	5.686e+03	-5.636e+03	-5.416e+02	6.640e+02	-6.526e+01	6.526e+01	-2.406e+04	2.406e+04	5.604e+03	8.754e+03	-1.623e+05	2.970e+04
49	29 - C.c:	1.869e+04	-1.863e+04	-4.951e+02	6.542e+02	-1.705e+02	1.705e+02	-5.117e+03	5.117e+03	1.404e+04	2.347e+04	-9.969e+04	-2.674e+04
50	29 - C.c:	1.677e+04	-1.672e+04	-4.288e+02	5.512e+02	-1.425e+02	1.425e+02	-3.460e+03	3.460e+03	1.146e+04	1.988e+04	-8.054e+04	-2.727e+04
51	29 - C.c:	9.722e+03	-9.658e+03	-3.900e+02	5.491e+02	-2.825e+02	2.825e+02	-9.939e+03	9.939e+03	2.898e+04	3.316e+04	-1.069e+05	3.558e+03
52	29 - C.c:	2.729e+04	-2.722e+04	-1.382e+03	1.541e+03	-4.088e+02	4.088e+02	-4.207e+04	4.207e+04	3.689e+04	5.304e+04	-3.290e+05	7.396e+03
53	29 - C.c:	1.778e+04	-1.772e+04	-1.207e+03	1.366e+03	-3.114e+02	3.114e+02	-4.454e+04	4.454e+04	2.958e+04	3.892e+04	-3.165e+05	3.344e+04
54	29 - C.c:	7.801e+03	-7.752e+03	-3.237e+02	4.461e+02	-2.544e+02	2.544e+02	-8.282e+03	8.282e+03	2.641e+04	2.957e+04	-8.771e+04	3.032e+03
55	29 - C.c:	2.537e+04	-2.532e+04	-1.316e+03	1.438e+03	-3.806e+02	3.806e+02	-4.041e+04	4.041e+04	3.431e+04	4.943e+04	-3.099e+05	6.870e+03
56	29 - C.c:	1.586e+04	-1.581e+04	-1.141e+03	1.263e+03	-2.840e+02	2.840e+02	-4.288e+04	4.288e+04	2.705e+04	3.543e+04	-2.973e+05	3.291e+04
57	29 - C.c:	3.395e+04	-3.389e+04	-1.783e+03	1.942e+03	-6.075e+02	6.075e+02	-5.447e+04	5.447e+04	5.708e+04	7.658e+04	-4.195e+05	9.824e+03
58	29 - C.c:	2.896e+04	-2.889e+04	-1.288e+03	1.447e+03	-4.082e+02	4.082e+02	-3.461e+04	3.461e+04	3.677e+04	5.304e+04	-2.929e+05	-7.882e+03
59	29 - C.c:	3.203e+04	-3.198e+04	-1.716e+03	1.839e+03	-5.794e+02	5.794e+02	-5.281e+04	5.281e+04	5.450e+04	7.297e+04	-4.004e+05	9.298e+03
60	29 - C.c:	2.704e+04	-2.699e+04	-1.221e+03	1.344e+03	-3.800e+02	3.800e+02	-3.295e+04	3.295e+04	3.418e+04	4.942e+04	-2.738e+05	-8.409e+03
61	29 - C.c:	1.501e+04	-1.495e+04	-3.528e+02	5.119e+02	-1.315e+02	1.315e+02	-7.281e+03	7.281e+03	1.170e+04	1.724e+04	-9.651e+04	1.391e+03
62	29 - C.c:	1.309e+04	-1.304e+04	-2.865e+02	4.089e+02	-1.034e+02	1.034e+02	-5.624e+03	5.624e+03	9.118e+03	1.363e+04	-7.736e+04	8.645e+02
63	29 - C.c:	3.538e+04	-3.531e+04	-1.551e+03	1.710e+03	-5.797e+02	5.797e+02	-4.493e+04	4.493e+04	5.525e+04	7.229e+04	-3.664e+05	7.783e+03
64	29 - C.c:	3.038e+04	-3.031e+04	-1.056e+03	1.215e+03	-3.813e+02	3.813e+02	-2.507e+04	2.507e+04	3.502e+04	4.887e+04	-2.398e+05	-9.924e+03
65	29 - C.c:	3.346e+04	-3.341e+04	-1.484e+03	1.607e+03	-5.516e+02	5.516e+02	-4.327e+04	4.327e+04	5.267e+04	6.868e+04	-3.473e+05	7.256e+03
66	29 - C.c:	2.846e+04	-2.841e+04	-9.893e+02	1.112e+03	-3.532e+02	3.532e+02	-2.342e+04	2.342e+04	3.244e+04	4.526e+04	-2.207e+05	-1.045e+04
67	29 - C.c:	6.236e+03	-6.172e+03	1.434e+02	1.566e+01	-7.213e+01	7.213e+01	8.784e+03	-8.784e+03	7.992e+03	7.878e+03	1.458e+04	-5.283e+02
68	29 - C.c:	2.380e+04	-2.373e+04	-8.489e+02	1.008e+03	-1.948e+02	1.948e+02	-2.334e+04	2.334e+04	1.565e+04	2.721e+04	-2.076e+05	3.311e+03
69	29 - C.c:	1.430e+04	-1.424e+04	-6.734e+02	8.325e+02	-1.077e+02	1.077e+02	-2.583e+04	2.583e+04	9.056e+03	1.464e+04	-1.950e+05	2.935e+04
70	29 - C.c:	4.317e+03	-4.267e+03	2.098e+02	-8.737e+01	-4.527e+01	4.527e+01	1.044e+04	-1.044e+04	5.492e+03	4.468e+03	3.374e+04	-1.054e+03
71	29 - C.c:	2.188e+04	-2.183e+04	-7.827e+02	9.050e+02	-1.667e+02	1.667e+02	-2.169e+04	2.169e+04	1.307e+04	2.360e+04	-1.884e+05	2.784e+03
72	29 - C.c:	1.238e+04	-1.233e+04	-6.071e+02	7.295e+02	-8.019e+01	8.019e+01	-2.417e+04	2.417e+04	6.510e+03	1.113e+04	-1.758e+05	2.882e+04
73	29 - C.c:	2.538e+04	-2.532e+04	-5.606e+02	7.197e+02	-1.829e+02	1.829e+02	-5.218e+03	5.218e+03	1.478e+04	2.545e+04	-1.132e+05	-2.763e+04
74	29 - C.c:	2.346e+04	-2.341e+04	-4.944e+02	6.167e+02	-1.547e+02	1.547e+02	-3.564e+03	3.564e+03	1.221e+04	2.182e+04	-9.406e+04	-2.816e+04
75	29 - C.c:	1.641e+04	-1.635e+04	-4.555e+02	6.147e+02	-2.924e+02	2.924e+02	-1.004e+04	1.004e+04	2.951e+04	3.482e+04	-1.204e+05	2.668e+03
76	29 - C.c:	3.398e+04	-3.391e+04	-1.448e+03	1.607e+03	-4.189e+02	4.189e+02	-4.217e+04	4.217e+04	3.743e+04	5.473e+04	-3.425e+05	6.506e+03
77	29 - C.c:	2.448e+04	-2.441e+04	-1.272e+03	1.432e+03	-3.296e+02	3.296e+02	-4.464e+04	4.464e+04	3.078e+04	4.174e+04	-3.300e+05	3.256e+04
78	29 - C.c:	1.449e+04	-1.444e+04	-3.893e+02	5.116e+02	-2.642e+02	2.642e+02	-8.385e+03	8.385e+03	2.694e+04	3.119e+04	-1.012e+05	2.141e+03
79	29 - C.c:	3.206e+04	-3.201e+04	-1.382e+03	1.504e+03	-3.908e+02	3.908e+02	-4.051e+04	4.051e+04	3.485e+04	5.112e+04	-3.234e+05	5.980e+03
80	29 - C.c:	2.255e+04	-2.251e+04	-1.206e+03	1.329e+03	-3.022e+02	3.022e+02	-4.299e+04	4.299e+04	2.825e+04	3.824e+04	-3.109e+05	3.203e+04
2	30 - C.c:	6.243e+03	-6.239e+03	-6.408e+02	6.511e+02	7.970e+01	-7.970e+01	-1.431e+03	1.431e+03	-4.615e+03	3.143e+03	3.383e+02	-1.226e+04
3	30 - C.c:	6.235e+03	-6.230e+03	-6.334e+02	6.437e+02	1.464e+02	-1.464e+02	-4.247e+02	4.247e+02	-3.121e+03	4.177e+02	3.830e+02	-1.217e+04
4	30 - C.c:	6.148e+03	-6.144e+03	-8.023e+02	8.125e+02	1.347e+02	-1.347e+02	-1.915e+03	1.915e+03	-5.873e+03	3.385e+03	-3.984e+03	-1.092e+04
5	30 - C.c:	6.140e+03	-6.136e+03	-7.949e+02	8.052e+02	1.981e+02	-1.981e+02	-8.829e+02	8.829e+02	-4.281e+03	6.243e+02	-3.941e+03	-1.083e+04

Elem./C.c.	Fx/I	Fx/J	Fy/I	Fy/J	Fz/I	Fz/J	Mx/I	Mx/J	My/I	My/J	Mz/I	Mz/J
El: 30 - C.c:	6.210e+03	-6.206e+03	-7.068e+02	7.171e+02	7.843e+01	-7.843e+01	-2.677e+03	2.677e+03	-7.683e+03	6.235e+03	-1.233e+03	-1.191e+04
6												
El: 30 - C.c:	6.190e+03	-6.186e+03	-6.821e+02	6.924e+02	2.870e+02	-2.870e+02	6.510e+02	-6.510e+02	-2.516e+03	-2.782e+03	-1.091e+03	-1.160e+04
7												
El: 30 - C.c:	6.182e+03	-6.178e+03	-7.552e+02	7.655e+02	9.494e+01	-9.494e+01	-2.823e+03	2.823e+03	-8.060e+03	6.307e+03	-2.529e+03	-1.151e+04
8												
El: 30 - C.c:	6.162e+03	-6.157e+03	-7.306e+02	7.409e+02	3.025e+02	-3.025e+02	5.135e+02	-5.135e+02	-2.864e+03	-2.720e+03	-2.389e+03	-1.119e+04
9												
El: 30 - C.c:	6.243e+03	-6.239e+03	-6.408e+02	6.511e+02	7.970e+01	-7.970e+01	-1.431e+03	1.431e+03	-4.615e+03	3.143e+03	3.383e+02	-1.226e+04
10												
El: 30 - C.c:	6.235e+03	-6.230e+03	-6.334e+02	6.437e+02	1.464e+02	-1.464e+02	-4.247e+02	4.247e+02	-3.121e+03	4.177e+02	3.830e+02	-1.217e+04
11												
El: 30 - C.c:	6.148e+03	-6.144e+03	-8.023e+02	8.125e+02	1.347e+02	-1.347e+02	-1.915e+03	1.915e+03	-5.873e+03	3.385e+03	-3.984e+03	-1.092e+04
12												
El: 30 - C.c:	6.140e+03	-6.136e+03	-7.949e+02	8.052e+02	1.981e+02	-1.981e+02	-8.829e+02	8.829e+02	-4.281e+03	6.243e+02	-3.941e+03	-1.083e+04
13												
El: 30 - C.c:	6.210e+03	-6.206e+03	-7.068e+02	7.171e+02	7.843e+01	-7.843e+01	-2.677e+03	2.677e+03	-7.683e+03	6.235e+03	-1.233e+03	-1.191e+04
14												
El: 30 - C.c:	6.190e+03	-6.186e+03	-6.821e+02	6.924e+02	2.870e+02	-2.870e+02	6.510e+02	-6.510e+02	-2.516e+03	-2.782e+03	-1.091e+03	-1.160e+04
15												
El: 30 - C.c:	6.182e+03	-6.178e+03	-7.552e+02	7.655e+02	9.494e+01	-9.494e+01	-2.823e+03	2.823e+03	-8.060e+03	6.307e+03	-2.529e+03	-1.151e+04
16												
El: 30 - C.c:	6.162e+03	-6.157e+03	-7.306e+02	7.409e+02	3.025e+02	-3.025e+02	5.135e+02	-5.135e+02	-2.864e+03	-2.720e+03	-2.389e+03	-1.119e+04
17												
El: 30 - C.c:	1.932e+04	-1.932e+04	-2.581e+03	2.591e+03	5.239e+02	-5.239e+02	-5.184e+03	5.184e+03	-1.818e+04	8.505e+03	-6.148e+03	-4.159e+04
18												
El: 30 - C.c:	8.821e+03	-8.817e+03	-1.090e+03	1.100e+03	2.019e+02	-2.019e+02	-1.993e+03	1.993e+03	-6.996e+03	3.269e+03	-2.668e+03	-1.755e+04
19												
El: 30 - C.c:	6.196e+03	-6.192e+03	-7.176e+02	7.278e+02	1.219e+02	-1.219e+02	-1.195e+03	1.195e+03	-4.210e+03	1.959e+03	-1.799e+03	-1.154e+04
20												
El: 30 - C.c:	8.055e+03	-8.050e+03	-9.328e+02	9.462e+02	1.585e+02	-1.585e+02	-1.554e+03	1.554e+03	-5.474e+03	2.547e+03	-2.338e+03	-1.501e+04
37												
El: 30 - C.c:	6.196e+03	-6.192e+03	-7.176e+02	7.278e+02	1.219e+02	-1.219e+02	-1.195e+03	1.195e+03	-4.210e+03	1.959e+03	-1.799e+03	-1.154e+04
38												
El: 30 - C.c:	2.774e+04	-2.774e+04	-3.728e+03	3.741e+03	7.627e+02	-7.627e+02	-7.536e+03	7.536e+03	-2.645e+04	1.236e+04	-8.862e+03	-6.008e+04
39												
El: 30 - C.c:	2.308e+04	-2.307e+04	-2.432e+03	2.445e+03	5.210e+02	-5.210e+02	-2.242e+03	2.242e+03	-2.031e+04	1.069e+04	8.871e+03	-5.389e+04
40												
El: 30 - C.c:	2.588e+04	-2.588e+04	-3.512e+03	3.523e+03	7.254e+02	-7.254e+02	-7.178e+03	7.178e+03	-2.517e+04	1.178e+04	-8.322e+03	-5.662e+04
41												
El: 30 - C.c:	2.122e+04	-2.121e+04	-2.216e+03	2.227e+03	4.837e+02	-4.837e+02	-1.884e+03	1.884e+03	-1.903e+04	1.010e+04	9.411e+03	-5.043e+04
42												
El: 30 - C.c:	-6.996e+02	7.050e+02	2.451e+02	-2.317e+02	-1.199e+02	1.199e+02	1.068e+03	-1.068e+03	4.493e+03	-2.280e+03	-3.682e+02	4.769e+03
43												
El: 30 - C.c:	1.681e+04	-1.680e+04	-2.111e+03	2.124e+03	4.405e+02	-4.405e+02	-4.172e+03	4.172e+03	-1.550e+04	7.364e+03	-4.304e+03	-3.478e+04
44												
El: 30 - C.c:	7.286e+03	-7.281e+03	-1.938e+03	1.952e+03	4.449e+02	-4.449e+02	-8.940e+03	8.940e+03	-9.941e+03	1.728e+03	-3.054e+04	-5.371e+03
45												
El: 30 - C.c:	-2.557e+03	2.561e+03	4.604e+02	-4.501e+02	-1.548e+02	1.548e+02	1.432e+03	-1.432e+03	5.726e+03	-2.869e+03	1.732e+02	8.232e+03
46												
El: 30 - C.c:	1.495e+04	-1.495e+04	-1.895e+03	1.906e+03	4.032e+02	-4.032e+02	-3.814e+03	3.814e+03	-1.422e+04	6.777e+03	-3.764e+03	-3.132e+04
47												
El: 30 - C.c:	5.428e+03	-5.424e+03	-1.723e+03	1.733e+03	4.080e+02	-4.080e+02	-8.584e+03	8.584e+03	-8.681e+03	1.149e+03	-3.000e+04	-1.909e+03
48												
El: 30 - C.c:	1.841e+04	-1.840e+04	-1.136e+03	1.149e+03	2.792e+02	-2.792e+02	3.052e+03	-3.052e+03	-1.417e+04	9.013e+03	2.660e+04	-4.770e+04
49												
El: 30 - C.c:	1.655e+04	-1.655e+04	-9.207e+02	9.310e+02	2.421e+02	-2.421e+02	3.411e+03	-3.411e+03	-1.290e+04	8.426e+03	2.714e+04	-4.424e+04
50												
El: 30 - C.c:	9.146e+03	-9.140e+03	-1.152e+03	1.166e+03	1.797e+02	-1.797e+02	-1.927e+03	1.927e+03	-5.955e+03	2.637e+03	-3.635e+03	-1.777e+04
51												
El: 30 - C.c:	2.665e+04	-2.665e+04	-3.508e+03	3.521e+03	7.427e+02	-7.427e+02	-7.163e+03	7.163e+03	-2.598e+04	1.227e+04	-7.566e+03	-5.732e+04
52												
El: 30 - C.c:	1.713e+04	-1.712e+04	-3.337e+03	3.350e+03	7.422e+02	-7.422e+02	-1.191e+04	1.191e+04	-2.028e+04	6.582e+03	-3.382e+04	-2.790e+04
53												
El: 30 - C.c:	7.287e+03	-7.282e+03	-9.372e+02	9.475e+02	1.431e+02	-1.431e+02	-1.568e+03	1.568e+03	-4.692e+03	2.050e+03	-3.095e+03	-1.430e+04
54												
El: 30 - C.c:	2.479e+04	-2.479e+04	-3.293e+03	3.303e+03	7.054e+02	-7.054e+02	-6.805e+03	6.805e+03	-2.471e+04	1.169e+04	-7.026e+03	-5.386e+04
55												
El: 30 - C.c:	1.527e+04	-1.526e+04	-3.121e+03	3.132e+03	7.057e+02	-7.057e+02	-1.155e+04	1.155e+04	-1.903e+04	6.002e+03	-3.328e+04	-2.444e+04
56												
El: 30 - C.c:	3.299e+04	-3.299e+04	-4.434e+03	4.448e+03	9.320e+02	-9.320e+02	-9.107e+03	9.107e+03	-3.246e+04	1.525e+04	-1.004e+04	-7.194e+04
57												
El: 30 - C.c:	2.833e+04	-2.832e+04	-3.138e+03	3.152e+03	6.903e+02	-6.903e+02	-3.813e+03	3.813e+03	-2.632e+04	1.358e+04	7.692e+03	-6.576e+04
58												
El: 30 - C.c:	3.114e+04	-3.113e+04	-4.219e+03	4.229e+03	8.948e+02	-8.948e+02	-8.749e+03	8.749e+03	-3.119e+04	1.467e+04	-9.501e+03	-6.848e+04
59												
El: 30 - C.c:	2.647e+04	-2.647e+04	-2.923e+03	2.933e+03	6.530e+02	-6.530e+02	-3.455e+03	3.455e+03	-2.505e+04	1.299e+04	8.232e+03	-6.229e+04
60												
El: 30 - C.c:	1.476e+04	-1.476e+04	-9.723e+02	9.857e+02	1.592e+02	-1.592e+02	-1.686e+03	1.686e+03	-5.653e+03	2.714e+03	-1.608e+03	-1.647e+04
61												
El: 30 - C.c:	1.291e+04	-1.290e+04	-7.571e+02	7.674e+02	1.225e+02	-1.225e+02	-1.326e+03	1.326e+03	-4.387e+03	2.126e+03	-1.068e+03	-1.300e+04
62												
El: 30 - C.c:	3.445e+04	-3.445e+04	-3.767e+03	3.780e+03	7.677e+02	-7.677e+02	-7.660e+03	7.660e+03	-2.669e+04	1.252e+04	-8.132e+03	-6.154e+04
63												
El: 30 - C.c:	2.979e+04	-2.978e+04	-2.471e+03	2.485e+03	5.261e+02	-5.261e+02	-2.367e+03	2.367e+03	-2.057e+04	1.085e+04	9.602e+03	-5.535e+04

Elem./C.c.		Fx/I	Fx/J	Fy/I	Fy/J	Fz/I	Fz/J	Mx/I	Mx/J	My/I	My/J	Mz/I	Mz/J
64													
El 65	30 - C.c:	3.259e+04	-3.259e+04	-3.552e+03	3.562e+03	7.304e+02	-7.304e+02	-7.302e+03	7.302e+03	-2.542e+04	1.193e+04	-7.592e+03	-5.808e+04
El 66	30 - C.c:	2.793e+04	-2.792e+04	-2.256e+03	2.266e+03	4.888e+02	-4.888e+02	-2.009e+03	2.009e+03	-1.929e+04	1.027e+04	1.014e+04	-5.189e+04
El 67	30 - C.c:	6.015e+03	-6.009e+03	2.055e+02	-1.921e+02	-1.144e+02	1.144e+02	9.371e+02	-9.371e+02	4.201e+03	-2.088e+03	3.594e+02	3.311e+03
El 68	30 - C.c:	2.352e+04	-2.351e+04	-2.150e+03	2.163e+03	4.454e+02	-4.454e+02	-4.296e+03	4.296e+03	-1.574e+04	7.521e+03	-3.574e+03	-3.624e+04
El 69	30 - C.c:	1.400e+04	-1.400e+04	-1.978e+03	1.992e+03	4.415e+02	-4.415e+02	-9.083e+03	9.083e+03	-1.009e+04	1.942e+03	-2.982e+04	-6.826e+03
El 70	30 - C.c:	4.158e+03	-4.153e+03	4.207e+02	-4.105e+02	-1.495e+02	1.495e+02	1.296e+03	-1.296e+03	5.428e+03	-2.668e+03	8.981e+02	6.775e+03
El 71	30 - C.c:	2.166e+04	-2.165e+04	-1.935e+03	1.945e+03	4.082e+02	-4.082e+02	-3.938e+03	3.938e+03	-1.447e+04	6.934e+03	-3.034e+03	-3.278e+04
El 72	30 - C.c:	1.214e+04	-1.214e+04	-1.763e+03	1.773e+03	4.047e+02	-4.047e+02	-8.728e+03	8.728e+03	-8.834e+03	1.363e+03	-2.928e+04	-3.364e+03
El 73	30 - C.c:	2.512e+04	-2.511e+04	-1.175e+03	1.189e+03	2.845e+02	-2.845e+02	2.925e+03	-2.925e+03	-1.444e+04	9.184e+03	2.734e+04	-4.916e+04
El 74	30 - C.c:	2.326e+04	-2.326e+04	-9.601e+02	9.704e+02	2.432e+02	-2.432e+02	3.276e+03	-3.276e+03	-1.310e+04	8.607e+03	2.788e+04	-4.570e+04
El 75	30 - C.c:	1.585e+04	-1.585e+04	-1.192e+03	1.205e+03	1.832e+02	-1.832e+02	-2.051e+03	2.051e+03	-6.177e+03	2.796e+03	-2.904e+03	-1.923e+04
El 76	30 - C.c:	3.336e+04	-3.336e+04	-3.547e+03	3.561e+03	7.477e+02	-7.477e+02	-7.288e+03	7.288e+03	-2.623e+04	1.243e+04	-6.836e+03	-5.878e+04
El 77	30 - C.c:	2.384e+04	-2.384e+04	-3.377e+03	3.390e+03	7.407e+02	-7.407e+02	-1.205e+04	1.205e+04	-2.049e+04	6.813e+03	-3.311e+04	-2.936e+04
El 78	30 - C.c:	1.400e+04	-1.399e+04	-9.767e+02	9.870e+02	1.419e+02	-1.419e+02	-1.700e+03	1.700e+03	-4.838e+03	2.219e+03	-2.364e+03	-1.576e+04
El 79	30 - C.c:	3.150e+04	-3.150e+04	-3.332e+03	3.342e+03	7.104e+02	-7.104e+02	-6.929e+03	6.929e+03	-2.496e+04	1.184e+04	-6.296e+03	-5.532e+04
El 80	30 - C.c:	2.198e+04	-2.198e+04	-3.161e+03	3.172e+03	7.042e+02	-7.042e+02	-1.170e+04	1.170e+04	-1.923e+04	6.232e+03	-3.256e+04	-2.589e+04
El 2	31 - C.c:	1.022e+04	-1.017e+04	1.655e+02	-4.315e+01	-5.091e+02	5.091e+02	2.912e+03	-2.912e+03	4.285e+04	6.916e+04	-7.007e+04	9.302e+04
El 3	31 - C.c:	1.037e+04	-1.032e+04	1.664e+02	-4.403e+01	3.440e+02	-3.440e+02	4.509e+03	-4.509e+03	-2.607e+04	-4.962e+04	-7.010e+04	9.325e+04
El 4	31 - C.c:	7.998e+03	-7.948e+03	1.429e+02	-2.054e+01	-4.589e+02	4.589e+02	1.581e+03	-1.581e+03	3.762e+04	6.335e+04	-9.941e+04	1.174e+05
El 5	31 - C.c:	8.179e+03	-8.130e+03	1.439e+02	-2.151e+01	3.931e+02	-3.931e+02	3.179e+03	-3.179e+03	-3.125e+04	-5.523e+04	-9.944e+04	1.176e+05
El 6	31 - C.c:	9.711e+03	-9.662e+03	1.579e+02	-3.550e+01	-1.477e+03	1.477e+03	6.709e+02	-6.709e+02	1.197e+05	2.052e+05	-8.044e+04	1.017e+05
El 7	31 - C.c:	1.022e+04	-1.017e+04	1.605e+02	-3.811e+01	1.347e+03	-1.347e+03	5.957e+03	-5.957e+03	-1.080e+05	-1.883e+05	-8.050e+04	1.023e+05
El 8	31 - C.c:	9.044e+03	-8.995e+03	1.511e+02	-2.872e+01	-1.462e+03	1.462e+03	2.716e+02	-2.716e+02	1.182e+05	2.034e+05	-8.925e+04	1.090e+05
El 9	31 - C.c:	9.562e+03	-9.513e+03	1.537e+02	-3.136e+01	1.362e+03	-1.362e+03	5.558e+03	-5.558e+03	-1.096e+05	-1.900e+05	-8.930e+04	1.097e+05
El 10	31 - C.c:	1.022e+04	-1.017e+04	1.655e+02	-4.315e+01	-5.091e+02	5.091e+02	2.912e+03	-2.912e+03	4.285e+04	6.916e+04	-7.007e+04	9.302e+04
El 11	31 - C.c:	1.037e+04	-1.032e+04	1.664e+02	-4.403e+01	3.440e+02	-3.440e+02	4.509e+03	-4.509e+03	-2.607e+04	-4.962e+04	-7.010e+04	9.325e+04
El 12	31 - C.c:	7.998e+03	-7.948e+03	1.429e+02	-2.054e+01	-4.589e+02	4.589e+02	1.581e+03	-1.581e+03	3.762e+04	6.335e+04	-9.941e+04	1.174e+05
El 13	31 - C.c:	8.179e+03	-8.130e+03	1.439e+02	-2.151e+01	3.931e+02	-3.931e+02	3.179e+03	-3.179e+03	-3.125e+04	-5.523e+04	-9.944e+04	1.176e+05
El 14	31 - C.c:	9.711e+03	-9.662e+03	1.579e+02	-3.550e+01	-1.477e+03	1.477e+03	6.709e+02	-6.709e+02	1.197e+05	2.052e+05	-8.044e+04	1.017e+05
El 15	31 - C.c:	1.022e+04	-1.017e+04	1.605e+02	-3.811e+01	1.347e+03	-1.347e+03	5.957e+03	-5.957e+03	-1.080e+05	-1.883e+05	-8.050e+04	1.023e+05
El 16	31 - C.c:	9.044e+03	-8.995e+03	1.511e+02	-2.872e+01	-1.462e+03	1.462e+03	2.716e+02	-2.716e+02	1.182e+05	2.034e+05	-8.925e+04	1.090e+05
El 17	31 - C.c:	9.562e+03	-9.513e+03	1.537e+02	-3.136e+01	1.362e+03	-1.362e+03	5.558e+03	-5.558e+03	-1.096e+05	-1.900e+05	-8.930e+04	1.097e+05
El 18	31 - C.c:	3.009e+04	-3.004e+04	4.392e+02	-3.169e+02	-2.675e+02	2.675e+02	1.519e+04	-1.519e+04	2.784e+04	3.101e+04	-3.133e+05	3.964e+05
El 19	31 - C.c:	1.322e+04	-1.317e+04	2.112e+02	-8.880e+01	-1.009e+02	1.009e+02	5.446e+03	-5.446e+03	1.057e+04	1.164e+04	-1.304e+05	1.634e+05
El 20	31 - C.c:	9.001e+03	-8.952e+03	1.542e+02	-3.178e+01	-5.933e+01	5.933e+01	3.011e+03	-3.011e+03	6.254e+03	6.798e+03	-8.470e+04	1.052e+05
El 37	31 - C.c:	1.170e+04	-1.164e+04	2.004e+02	-4.132e+01	-7.713e+01	7.713e+01	3.915e+03	-3.915e+03	8.131e+03	8.837e+03	-1.101e+05	1.367e+05
El 38	31 - C.c:	9.001e+03	-8.952e+03	1.542e+02	-3.178e+01	-5.933e+01	5.933e+01	3.011e+03	-3.011e+03	6.254e+03	6.798e+03	-8.470e+04	1.052e+05
El 39	31 - C.c:	4.333e+04	-4.327e+04	6.280e+02	-4.689e+02	-3.895e+02	3.895e+02	2.218e+04	-2.218e+04	4.051e+04	4.517e+04	-4.530e+05	5.736e+05
El 40	31 - C.c:	3.258e+04	-3.251e+04	4.703e+02	-3.112e+02	-2.312e+02	2.312e+02	1.377e+04	-1.377e+04	2.406e+04	2.681e+04	-2.879e+05	3.738e+05
El 41	31 - C.c:	4.063e+04	-4.058e+04	5.818e+02	-4.594e+02	-3.716e+02	3.716e+02	2.127e+04	-2.127e+04	3.863e+04	4.312e+04	-4.276e+05	5.421e+05
El 42	31 - C.c:	2.988e+04	-2.983e+04	4.240e+02	-3.017e+02	-2.134e+02	2.134e+02	1.287e+04	-1.287e+04	2.218e+04	2.477e+04	-2.625e+05	3.423e+05
El 43	31 - C.c:	-3.626e+02	4.269e+02	3.145e+01	1.276e+02	-6.815e+01	6.815e+01	-3.727e+03	3.727e+03	7.301e+03	7.691e+03	3.464e+04	-4.522e+04

Elem./C.c.	Fx/I	Fx/J	Fy/I	Fy/J	Fz/I	Fz/J	Mx/I	Mx/J	My/I	My/J	Mz/I	Mz/J
El: 31 - C.c:	2.377e+04	-2.371e+04	3.694e+02	-2.103e+02	-8.461e+01	8.461e+01	1.156e+04	-1.156e+04	8.814e+03	9.801e+03	-2.549e+05	3.186e+05
44												
El: 31 - C.c:	1.455e+04	-1.449e+04	2.687e+02	-1.096e+02	-3.798e+01	3.798e+01	9.964e+03	-9.964e+03	3.771e+03	4.585e+03	-2.477e+05	2.893e+05
45												
El: 31 - C.c:	-3.060e+03	3.109e+03	-1.479e+01	1.372e+02	-5.068e+01	5.068e+01	-4.631e+03	4.631e+03	5.451e+03	5.699e+03	6.005e+04	-7.677e+04
46												
El: 31 - C.c:	2.107e+04	-2.102e+04	3.232e+02	-2.008e+02	-6.677e+01	6.677e+01	1.066e+04	-1.066e+04	6.932e+03	7.757e+03	-2.294e+05	2.871e+05
47												
El: 31 - C.c:	1.185e+04	-1.180e+04	2.224e+02	-1.000e+02	-2.125e+01	2.125e+01	9.059e+03	-9.059e+03	2.001e+03	2.673e+03	-2.222e+05	2.577e+05
48												
El: 31 - C.c:	2.183e+04	-2.176e+04	3.126e+02	-1.535e+02	-7.309e+01	7.309e+01	5.366e+03	-5.366e+03	7.610e+03	8.469e+03	-1.228e+05	1.740e+05
49												
El: 31 - C.c:	1.913e+04	-1.908e+04	2.663e+02	-1.439e+02	-5.521e+01	5.521e+01	4.462e+03	-4.462e+03	5.727e+03	6.420e+03	-9.735e+04	1.425e+05
50												
El: 31 - C.c:	1.545e+04	-1.538e+04	2.452e+02	-8.612e+01	-2.259e+02	2.259e+02	5.400e+03	-5.400e+03	2.365e+04	2.604e+04	-1.368e+05	1.732e+05
51												
El: 31 - C.c:	3.958e+04	-3.952e+04	5.832e+02	-4.241e+02	-2.408e+02	2.408e+02	2.069e+04	-2.069e+04	2.501e+04	2.797e+04	-4.263e+05	5.371e+05
52												
El: 31 - C.c:	3.037e+04	-3.031e+04	4.826e+02	-3.235e+02	-1.875e+02	1.875e+02	1.911e+04	-1.911e+04	1.928e+04	2.198e+04	-4.192e+05	5.078e+05
53												
El: 31 - C.c:	1.275e+04	-1.270e+04	1.990e+02	-7.658e+01	-2.081e+02	2.081e+02	4.496e+03	-4.496e+03	2.177e+04	2.401e+04	-1.114e+05	1.417e+05
54												
El: 31 - C.c:	3.688e+04	-3.683e+04	5.370e+02	-4.146e+02	-2.229e+02	2.229e+02	1.979e+04	-1.979e+04	2.313e+04	2.592e+04	-4.009e+05	5.055e+05
55												
El: 31 - C.c:	2.767e+04	-2.762e+04	4.364e+02	-3.140e+02	-1.706e+02	1.706e+02	1.820e+04	-1.820e+04	1.749e+04	2.004e+04	-3.937e+05	4.763e+05
56												
El: 31 - C.c:	5.057e+04	-5.051e+04	7.294e+02	-5.703e+02	-3.940e+02	3.940e+02	2.676e+04	-2.676e+04	4.093e+04	4.575e+04	-5.398e+05	6.828e+05
57												
El: 31 - C.c:	3.982e+04	-3.975e+04	5.717e+02	-4.126e+02	-2.357e+02	2.357e+02	1.836e+04	-1.836e+04	2.447e+04	2.739e+04	-3.747e+05	4.830e+05
58												
El: 31 - C.c:	4.787e+04	-4.782e+04	6.832e+02	-5.608e+02	-3.761e+02	3.761e+02	2.586e+04	-2.586e+04	3.904e+04	4.370e+04	-5.144e+05	6.512e+05
59												
El: 31 - C.c:	3.712e+04	-3.707e+04	5.254e+02	-4.031e+02	-2.179e+02	2.179e+02	1.745e+04	-1.745e+04	2.259e+04	2.535e+04	-3.493e+05	4.514e+05
60												
El: 31 - C.c:	1.819e+04	-1.813e+04	2.177e+02	-5.857e+01	-8.393e+01	8.393e+01	8.440e+03	-8.440e+03	9.914e+03	8.551e+03	-1.337e+05	1.641e+05
61												
El: 31 - C.c:	1.549e+04	-1.544e+04	1.714e+02	-4.904e+01	-6.605e+01	6.605e+01	7.537e+03	-7.537e+03	8.029e+03	6.503e+03	-1.083e+05	1.325e+05
62												
El: 31 - C.c:	4.982e+04	-4.976e+04	6.453e+02	-4.862e+02	-3.961e+02	3.961e+02	2.670e+04	-2.670e+04	4.227e+04	4.486e+04	-4.765e+05	6.010e+05
63												
El: 31 - C.c:	3.907e+04	-3.901e+04	4.875e+02	-3.284e+02	-2.377e+02	2.377e+02	1.830e+04	-1.830e+04	2.582e+04	2.647e+04	-3.114e+05	4.012e+05
64												
El: 31 - C.c:	4.712e+04	-4.707e+04	5.990e+02	-4.767e+02	-3.782e+02	3.782e+02	2.580e+04	-2.580e+04	4.039e+04	4.282e+04	-4.511e+05	5.695e+05
65												
El: 31 - C.c:	3.637e+04	-3.632e+04	4.413e+02	-3.189e+02	-2.198e+02	2.198e+02	1.739e+04	-1.739e+04	2.394e+04	2.443e+04	-2.860e+05	3.696e+05
66												
El: 31 - C.c:	6.121e+03	-6.057e+03	4.857e+01	1.105e+02	-8.009e+01	8.009e+01	7.858e+02	-7.858e+02	9.612e+03	8.008e+03	1.108e+04	-1.790e+04
67												
El: 31 - C.c:	3.026e+04	-3.020e+04	3.867e+02	-2.276e+02	-9.121e+01	9.121e+01	1.609e+04	-1.609e+04	1.057e+04	9.493e+03	-2.784e+05	3.460e+05
68												
El: 31 - C.c:	2.103e+04	-2.097e+04	2.858e+02	-1.266e+02	-5.063e+01	5.063e+01	1.447e+04	-1.447e+04	6.172e+03	4.968e+03	-2.712e+05	3.166e+05
69												
El: 31 - C.c:	3.419e+03	-3.369e+03	2.282e+00	1.201e+02	-6.382e+01	6.382e+01	-1.211e+02	1.211e+02	7.892e+03	6.149e+03	3.649e+04	-4.946e+04
70												
El: 31 - C.c:	2.756e+04	-2.751e+04	3.404e+02	-2.180e+02	-7.337e+01	7.337e+01	1.518e+04	-1.518e+04	8.692e+03	7.450e+03	-2.530e+05	3.144e+05
71												
El: 31 - C.c:	1.833e+04	-1.828e+04	2.395e+02	-1.171e+02	-3.390e+01	3.390e+01	1.357e+04	-1.357e+04	4.402e+03	3.056e+03	-2.458e+05	2.850e+05
72												
El: 31 - C.c:	2.832e+04	-2.825e+04	3.298e+02	-1.707e+02	-7.929e+01	7.929e+01	9.890e+03	-9.890e+03	9.362e+03	8.083e+03	-1.463e+05	2.014e+05
73												
El: 31 - C.c:	2.561e+04	-2.556e+04	2.835e+02	-1.612e+02	-6.167e+01	6.167e+01	8.987e+03	-8.987e+03	7.506e+03	6.063e+03	-1.209e+05	1.698e+05
74												
El: 31 - C.c:	2.194e+04	-2.188e+04	2.625e+02	-1.034e+02	-2.324e+02	2.324e+02	9.926e+03	-9.926e+03	2.540e+04	2.573e+04	-1.604e+05	2.006e+05
75												
El: 31 - C.c:	4.608e+04	-4.601e+04	6.005e+02	-4.414e+02	-2.474e+02	2.474e+02	2.522e+04	-2.522e+04	2.677e+04	2.766e+04	-4.499e+05	5.645e+05
76												
El: 31 - C.c:	3.685e+04	-3.678e+04	4.996e+02	-3.405e+02	-2.000e+02	2.000e+02	2.362e+04	-2.362e+04	2.170e+04	2.229e+04	-4.427e+05	5.351e+05
77												
El: 31 - C.c:	1.924e+04	-1.919e+04	2.162e+02	-9.384e+01	-2.148e+02	2.148e+02	9.022e+03	-9.022e+03	2.354e+04	2.371e+04	-1.350e+05	1.691e+05
78												
El: 31 - C.c:	4.338e+04	-4.333e+04	5.542e+02	-4.318e+02	-2.295e+02	2.295e+02	2.431e+04	-2.431e+04	2.488e+04	2.562e+04	-4.244e+05	5.329e+05
79												
El: 31 - C.c:	3.415e+04	-3.410e+04	4.534e+02	-3.310e+02	-1.829e+02	1.829e+02	2.271e+04	-2.271e+04	1.990e+04	2.034e+04	-4.173e+05	5.036e+05
80												
El: 32 - C.c:	9.738e+03	-9.701e+03	-4.661e+02	5.594e+02	-3.482e+02	3.482e+02	1.745e+02	-1.745e+02	2.459e+04	3.383e+04	-9.287e+04	6.841e+03
2												
El: 32 - C.c:	9.536e+03	-9.499e+03	-4.595e+02	5.529e+02	1.812e+02	-1.812e+02	1.576e+03	-1.576e+03	-6.242e+03	-2.416e+04	-9.283e+04	7.904e+03
3												
El: 32 - C.c:	8.219e+03	-8.181e+03	-6.918e+02	7.851e+02	-2.997e+02	2.997e+02	-6.518e+02	6.518e+02	1.940e+04	3.089e+04	-1.175e+05	-6.417e+03
4												
El: 32 - C.c:	8.049e+03	-8.011e+03	-6.850e+02	7.784e+02	2.301e+02	-2.301e+02	7.503e+02	-7.503e+02	-1.150e+04	-2.711e+04	-1.175e+05	-5.304e+03
5												
El: 32 - C.c:	9.877e+03	-9.839e+03	-5.510e+02	6.444e+02	-9.274e+02	9.274e+02	-1.663e+03	1.663e+03	5.697e+04	9.863e+04	-1.019e+05	1.621e+03
6												
El: 32 - C.c:	9.225e+03	-9.187e+03	-5.297e+02	6.230e+02	8.205e+02	-8.205e+02	2.973e+03	-2.973e+03	-4.437e+04	-9.329e+04	-1.017e+05	4.992e+03

Elem./C.c.	Fx/I	Fx/J	Fy/I	Fy/J	Fz/I	Fz/J	Mx/I	Mx/J	My/I	My/J	Mz/I	Mz/J
32 - C.c:	9.421e+03	-9.383e+03	-6.187e+02	7.121e+02	-9.129e+02	9.129e+02	-1.911e+03	1.911e+03	5.541e+04	9.775e+04	-1.093e+05	-2.356e+03
32 - C.c:	8.778e+03	-8.741e+03	-5.974e+02	6.907e+02	8.352e+02	-8.352e+02	2.725e+03	-2.725e+03	-4.595e+04	-9.418e+04	-1.091e+05	1.030e+03
32 - C.c:	9.738e+03	-9.701e+03	-4.661e+02	5.594e+02	-3.482e+02	3.482e+02	1.745e+02	-1.745e+02	2.459e+04	3.383e+04	-9.287e+04	6.841e+03
32 - C.c:	9.536e+03	-9.499e+03	-4.595e+02	5.529e+02	1.812e+02	-1.812e+02	1.576e+03	-1.576e+03	-6.242e+03	-2.416e+04	-9.283e+04	7.904e+03
32 - C.c:	8.219e+03	-8.181e+03	-6.918e+02	7.851e+02	-2.997e+02	2.997e+02	-6.518e+02	6.518e+02	1.940e+04	3.089e+04	-1.175e+05	-6.417e+03
32 - C.c:	8.049e+03	-8.011e+03	-6.850e+02	7.784e+02	2.301e+02	-2.301e+02	7.503e+02	-7.503e+02	-1.150e+04	-2.711e+04	-1.175e+05	-5.304e+03
32 - C.c:	9.877e+03	-9.839e+03	-5.510e+02	6.444e+02	-9.274e+02	9.274e+02	-1.663e+03	1.663e+03	5.697e+04	9.863e+04	-1.019e+05	1.621e+03
32 - C.c:	9.225e+03	-9.187e+03	-5.297e+02	6.230e+02	8.205e+02	-8.205e+02	2.973e+03	-2.973e+03	-4.437e+04	-9.329e+04	-1.017e+05	4.992e+03
32 - C.c:	9.421e+03	-9.383e+03	-6.187e+02	7.121e+02	-9.129e+02	9.129e+02	-1.911e+03	1.911e+03	5.541e+04	9.775e+04	-1.093e+05	-2.356e+03
32 - C.c:	8.778e+03	-8.741e+03	-5.974e+02	6.907e+02	8.352e+02	-8.352e+02	2.725e+03	-2.725e+03	-4.595e+04	-9.418e+04	-1.091e+05	1.030e+03
32 - C.c:	2.888e+04	-2.884e+04	-2.453e+03	2.546e+03	-3.051e+02	3.051e+02	1.643e+03	-1.643e+03	3.342e+04	1.777e+04	-3.962e+05	-2.316e+04
32 - C.c:	1.273e+04	-1.270e+04	-9.516e+02	1.045e+03	-1.139e+02	1.139e+02	6.731e+02	-6.731e+02	1.242e+04	6.689e+03	-1.632e+05	-4.242e+03
32 - C.c:	8.696e+03	-8.659e+03	-5.763e+02	6.696e+02	-6.612e+01	6.612e+01	4.305e+02	-4.305e+02	7.172e+03	3.922e+03	-1.050e+05	4.864e+02
32 - C.c:	1.131e+04	-1.126e+04	-7.492e+02	8.705e+02	-8.596e+01	8.596e+01	5.597e+02	-5.597e+02	9.324e+03	5.099e+03	-1.365e+05	6.323e+02
32 - C.c:	8.696e+03	-8.659e+03	-5.763e+02	6.696e+02	-6.612e+01	6.612e+01	4.305e+02	-4.305e+02	7.172e+03	3.922e+03	-1.050e+05	4.864e+02
32 - C.c:	4.158e+04	-4.153e+04	-3.564e+03	3.685e+03	-4.444e+02	4.444e+02	2.378e+03	-2.378e+03	4.870e+04	2.587e+04	-5.732e+05	-3.484e+04
32 - C.c:	3.150e+04	-3.145e+04	-2.100e+03	2.221e+03	-2.646e+02	2.646e+02	2.179e+03	-2.179e+03	2.882e+04	1.557e+04	-3.735e+05	1.110e+04
32 - C.c:	3.897e+04	-3.893e+04	-3.391e+03	3.484e+03	-4.246e+02	4.246e+02	2.249e+03	-2.249e+03	4.654e+04	2.469e+04	-5.417e+05	-3.499e+04
32 - C.c:	2.889e+04	-2.885e+04	-1.927e+03	2.020e+03	-2.447e+02	2.447e+02	2.050e+03	-2.050e+03	2.666e+04	1.439e+04	-3.420e+05	1.096e+04
32 - C.c:	-6.995e+02	7.485e+02	4.658e+02	-3.445e+02	-7.151e+01	7.151e+01	-8.685e+01	8.685e+01	8.028e+03	3.969e+03	4.536e+04	2.262e+04
32 - C.c:	2.331e+04	-2.326e+04	-1.964e+03	2.085e+03	-9.901e+01	9.901e+01	1.210e+03	-1.210e+03	1.052e+04	6.091e+03	-3.184e+05	-2.132e+04
32 - C.c:	1.407e+04	-1.402e+04	-2.061e+03	2.182e+03	-5.082e+01	5.082e+01	-2.930e+02	2.930e+02	5.627e+03	2.900e+03	-2.891e+05	-6.677e+04
32 - C.c:	-3.305e+03	3.343e+03	6.388e+02	-5.454e+02	-5.187e+01	5.187e+01	-2.156e+02	2.156e+02	5.895e+03	2.807e+03	7.686e+04	2.248e+04
32 - C.c:	2.070e+04	-2.067e+04	-1.791e+03	1.884e+03	-7.912e+01	7.912e+01	1.081e+03	-1.081e+03	8.363e+03	4.912e+03	-2.869e+05	-2.147e+04
32 - C.c:	1.146e+04	-1.142e+04	-1.888e+03	1.981e+03	-3.194e+01	3.194e+01	-4.238e+02	4.238e+02	3.560e+03	1.800e+03	-2.576e+05	-6.692e+04
32 - C.c:	2.141e+04	-2.136e+04	-6.354e+02	7.567e+02	-8.474e+01	8.474e+01	1.979e+03	-1.979e+03	8.921e+03	5.296e+03	-1.738e+05	5.705e+04
32 - C.c:	1.881e+04	-1.877e+04	-4.625e+02	5.558e+02	-6.483e+01	6.483e+01	1.850e+03	-1.850e+03	6.766e+03	4.110e+03	-1.423e+05	5.691e+04
32 - C.c:	1.444e+04	-1.439e+04	-9.416e+02	1.063e+03	-2.522e+02	2.522e+02	8.188e+02	-8.188e+02	2.782e+04	1.450e+04	-1.730e+05	4.849e+03
32 - C.c:	3.845e+04	-3.840e+04	-3.371e+03	3.493e+03	-2.783e+02	2.783e+02	2.119e+03	-2.119e+03	3.021e+04	1.648e+04	-5.367e+05	-3.906e+04
32 - C.c:	2.922e+04	-2.917e+04	-3.468e+03	3.589e+03	-2.240e+02	2.240e+02	6.265e+02	-6.265e+02	2.471e+04	1.287e+04	-5.076e+05	-8.448e+04
32 - C.c:	1.183e+04	-1.179e+04	-7.687e+02	8.620e+02	-2.324e+02	2.324e+02	6.896e+02	-6.896e+02	2.567e+04	1.332e+04	-1.415e+05	4.704e+03
32 - C.c:	3.584e+04	-3.580e+04	-3.198e+03	3.292e+03	-2.584e+02	2.584e+02	1.990e+03	-1.990e+03	2.805e+04	1.530e+04	-5.052e+05	-3.921e+04
32 - C.c:	2.661e+04	-2.657e+04	-3.295e+03	3.389e+03	-2.049e+02	2.049e+02	4.960e+02	-4.960e+02	2.264e+04	1.175e+04	-4.761e+05	-8.463e+04
32 - C.c:	4.878e+04	-4.873e+04	-4.293e+03	4.414e+03	-4.523e+02	4.523e+02	2.768e+03	-2.768e+03	4.942e+04	2.647e+04	-6.824e+05	-4.802e+04
32 - C.c:	3.870e+04	-3.865e+04	-2.828e+03	2.950e+03	-2.724e+02	2.724e+02	2.569e+03	-2.569e+03	2.954e+04	1.617e+04	-4.827e+05	-2.072e+03
32 - C.c:	4.617e+04	-4.614e+04	-4.120e+03	4.213e+03	-4.324e+02	4.324e+02	2.639e+03	-2.639e+03	4.726e+04	2.529e+04	-6.509e+05	-4.816e+04
32 - C.c:	3.609e+04	-3.605e+04	-2.656e+03	2.749e+03	-2.525e+02	2.525e+02	2.440e+03	-2.440e+03	2.738e+04	1.499e+04	-4.511e+05	-2.216e+03
32 - C.c:	1.781e+04	-1.776e+04	-7.078e+02	8.291e+02	-9.139e+01	9.139e+01	3.787e+03	-3.787e+03	9.902e+03	5.431e+03	-1.624e+05	3.346e+04
32 - C.c:	1.520e+04	-1.516e+04	-5.349e+02	6.282e+02	-7.147e+01	7.147e+01	3.658e+03	-3.658e+03	7.741e+03	4.250e+03	-1.309e+05	3.332e+04
32 - C.c:	4.808e+04	-4.804e+04	-3.522e+03	3.644e+03	-4.497e+02	4.497e+02	5.606e+03	-5.606e+03	4.925e+04	2.619e+04	-5.991e+05	-2.014e+03
32 - C.c:	3.800e+04	-3.795e+04	-2.058e+03	2.179e+03	-2.697e+02	2.697e+02	5.407e+03	-5.407e+03	2.941e+04	1.585e+04	-3.994e+05	4.393e+04
32 - C.c:	4.548e+04	-4.544e+04	-3.349e+03	3.443e+03	-4.298e+02	4.298e+02	5.477e+03	-5.477e+03	4.710e+04	2.501e+04	-5.676e+05	-2.158e+03

Elem./C.c.	Fx/I	Fx/J	Fy/I	Fy/J	Fz/I	Fz/J	Mx/I	Mx/J	My/I	My/J	Mz/I	Mz/J
El: 32 - C.c.: 66	3.539e+04	-3.535e+04	-1.885e+03	1.979e+03	-2.499e+02	2.499e+02	5.278e+03	-5.278e+03	2.725e+04	1.467e+04	-3.679e+05	4.378e+04
El: 32 - C.c.: 67	5.798e+03	-5.749e+03	5.070e+02	-3.856e+02	-8.173e+01	8.173e+01	3.131e+03	-3.131e+03	9.053e+03	4.659e+03	1.951e+04	5.537e+04
El: 32 - C.c.: 68	2.982e+04	-2.977e+04	-1.923e+03	2.044e+03	-1.042e+02	1.042e+02	4.438e+03	-4.438e+03	1.108e+04	6.413e+03	-3.443e+05	1.150e+04
El: 32 - C.c.: 69	2.057e+04	-2.052e+04	-2.020e+03	2.141e+03	-6.175e+01	6.175e+01	2.922e+03	-2.922e+03	6.766e+03	3.594e+03	-3.150e+05	-3.406e+04
El: 32 - C.c.: 70	3.188e+03	-3.150e+03	6.798e+02	-5.865e+02	-6.330e+01	6.330e+01	3.000e+03	-3.000e+03	7.034e+03	3.586e+03	5.102e+04	5.520e+04
El: 32 - C.c.: 71	2.721e+04	-2.717e+04	-1.750e+03	1.843e+03	-8.436e+01	8.436e+01	4.309e+03	-4.309e+03	8.920e+03	5.234e+03	-3.128e+05	1.136e+04
El: 32 - C.c.: 72	1.796e+04	-1.792e+04	-1.847e+03	1.940e+03	-4.287e+01	4.287e+01	2.791e+03	-2.791e+03	4.699e+03	2.493e+03	-2.835e+05	-3.421e+04
El: 32 - C.c.: 73	2.792e+04	-2.787e+04	-5.939e+02	7.153e+02	-8.982e+01	8.982e+01	5.207e+03	-5.207e+03	9.562e+03	5.508e+03	-1.997e+05	8.987e+04
El: 32 - C.c.: 74	2.531e+04	-2.527e+04	-4.211e+02	5.144e+02	-7.015e+01	7.015e+01	5.077e+03	-5.077e+03	7.429e+03	4.341e+03	-1.682e+05	8.972e+04
El: 32 - C.c.: 75	2.094e+04	-2.089e+04	-9.002e+02	1.022e+03	-2.574e+02	2.574e+02	4.047e+03	-4.047e+03	2.837e+04	1.481e+04	-1.989e+05	3.768e+04
El: 32 - C.c.: 76	4.495e+04	-4.490e+04	-3.330e+03	3.451e+03	-2.835e+02	2.835e+02	5.347e+03	-5.347e+03	3.076e+04	1.680e+04	-5.626e+05	-6.234e+03
El: 32 - C.c.: 77	3.571e+04	-3.566e+04	-3.427e+03	3.549e+03	-2.349e+02	2.349e+02	3.841e+03	-3.841e+03	2.598e+04	1.343e+04	-5.334e+05	-5.179e+04
El: 32 - C.c.: 78	1.833e+04	-1.829e+04	-7.273e+02	8.206e+02	-2.377e+02	2.377e+02	3.917e+03	-3.917e+03	2.623e+04	1.364e+04	-1.674e+05	3.754e+04
El: 32 - C.c.: 79	4.234e+04	-4.231e+04	-3.157e+03	3.250e+03	-2.636e+02	2.636e+02	5.218e+03	-5.218e+03	2.861e+04	1.562e+04	-5.311e+05	-6.378e+03
El: 32 - C.c.: 80	3.310e+04	-3.306e+04	-3.254e+03	3.348e+03	-2.157e+02	2.157e+02	3.710e+03	-3.710e+03	2.390e+04	1.229e+04	-5.019e+05	-5.194e+04
El: 33 - C.c.: 2	7.417e+03	-7.367e+03	9.623e+01	2.616e+01	3.058e+02	-3.058e+02	3.063e+03	-3.063e+03	-1.966e+04	-4.762e+04	-1.114e+05	1.191e+05
El: 33 - C.c.: 3	6.370e+03	-6.321e+03	8.305e+01	3.934e+01	-2.606e+02	2.606e+02	1.701e+03	-1.701e+03	1.540e+04	4.194e+04	-1.098e+05	1.146e+05
El: 33 - C.c.: 4	9.176e+03	-9.126e+03	2.104e+02	-8.798e+01	1.654e+02	-1.654e+02	1.475e+02	-1.475e+02	-4.820e+03	-3.156e+04	-3.682e+04	6.964e+04
El: 33 - C.c.: 5	8.130e+03	-8.080e+03	1.972e+02	-7.482e+01	-4.015e+02	4.015e+02	-1.214e+03	1.214e+03	3.021e+04	5.812e+04	-3.525e+04	6.517e+04
El: 33 - C.c.: 6	9.241e+03	-9.192e+03	1.514e+02	-2.899e+01	9.111e+02	-9.111e+02	3.500e+03	-3.500e+03	-5.406e+04	-1.464e+05	-8.712e+04	1.070e+05
El: 33 - C.c.: 7	5.784e+03	-5.734e+03	1.078e+02	1.457e+01	-9.650e+02	9.650e+02	-9.665e+02	9.665e+02	6.152e+04	1.508e+05	-8.192e+04	9.218e+04
El: 33 - C.c.: 8	9.769e+03	-9.720e+03	1.856e+02	-6.324e+01	8.689e+02	-8.689e+02	2.626e+03	-2.626e+03	-4.961e+04	-1.416e+05	-6.474e+04	9.212e+04
El: 33 - C.c.: 9	6.311e+03	-6.262e+03	1.421e+02	-1.967e+01	-1.007e+03	1.007e+03	-1.841e+03	1.841e+03	6.596e+04	1.556e+05	-5.954e+04	7.733e+04
El: 33 - C.c.: 10	7.417e+03	-7.367e+03	9.623e+01	2.616e+01	3.058e+02	-3.058e+02	3.063e+03	-3.063e+03	-1.966e+04	-4.762e+04	-1.114e+05	1.191e+05
El: 33 - C.c.: 11	6.370e+03	-6.321e+03	8.305e+01	3.934e+01	-2.606e+02	2.606e+02	1.701e+03	-1.701e+03	1.540e+04	4.194e+04	-1.098e+05	1.146e+05
El: 33 - C.c.: 12	9.176e+03	-9.126e+03	2.104e+02	-8.798e+01	1.654e+02	-1.654e+02	1.475e+02	-1.475e+02	-4.820e+03	-3.156e+04	-3.682e+04	6.964e+04
El: 33 - C.c.: 13	8.130e+03	-8.080e+03	1.972e+02	-7.482e+01	-4.015e+02	4.015e+02	-1.214e+03	1.214e+03	3.021e+04	5.812e+04	-3.525e+04	6.517e+04
El: 33 - C.c.: 14	9.241e+03	-9.192e+03	1.514e+02	-2.899e+01	9.111e+02	-9.111e+02	3.500e+03	-3.500e+03	-5.406e+04	-1.464e+05	-8.712e+04	1.070e+05
El: 33 - C.c.: 15	5.784e+03	-5.734e+03	1.078e+02	1.457e+01	-9.650e+02	9.650e+02	-9.665e+02	9.665e+02	6.152e+04	1.508e+05	-8.192e+04	9.218e+04
El: 33 - C.c.: 16	9.769e+03	-9.720e+03	1.856e+02	-6.324e+01	8.689e+02	-8.689e+02	2.626e+03	-2.626e+03	-4.961e+04	-1.416e+05	-6.474e+04	9.212e+04
El: 33 - C.c.: 17	6.311e+03	-6.262e+03	1.421e+02	-1.967e+01	-1.007e+03	1.007e+03	-1.841e+03	1.841e+03	6.596e+04	1.556e+05	-5.954e+04	7.733e+04
El: 33 - C.c.: 18	2.616e+04	-2.611e+04	3.888e+02	-2.664e+02	-2.066e+02	2.066e+02	8.019e+03	-8.019e+03	2.149e+04	2.396e+04	-2.756e+05	3.477e+05
El: 33 - C.c.: 19	1.145e+04	-1.140e+04	1.952e+02	-7.276e+01	-7.857e+01	7.857e+01	2.381e+03	-2.381e+03	8.211e+03	9.073e+03	-1.138e+05	1.433e+05
El: 33 - C.c.: 20	7.775e+03	-7.726e+03	1.467e+02	-2.436e+01	-4.653e+01	4.653e+01	9.722e+02	-9.722e+02	4.888e+03	5.349e+03	-7.333e+04	9.215e+04
El: 33 - C.c.: 37	1.011e+04	-1.004e+04	1.908e+02	-3.167e+01	-6.049e+01	6.049e+01	1.264e+03	-1.264e+03	6.354e+03	6.954e+03	-9.533e+04	1.198e+05
El: 33 - C.c.: 38	7.775e+03	-7.726e+03	1.467e+02	-2.436e+01	-4.653e+01	4.653e+01	9.722e+02	-9.722e+02	4.888e+03	5.349e+03	-7.333e+04	9.215e+04
El: 33 - C.c.: 39	3.769e+04	-3.762e+04	5.538e+02	-3.947e+02	-3.005e+02	3.005e+02	1.183e+04	-1.183e+04	3.125e+04	3.486e+04	-3.988e+05	5.031e+05
El: 33 - C.c.: 40	3.327e+04	-3.321e+04	5.046e+02	-3.455e+02	-2.955e+02	2.955e+02	1.229e+04	-1.229e+04	3.066e+04	3.435e+04	-3.942e+05	4.877e+05
El: 33 - C.c.: 41	3.535e+04	-3.530e+04	5.098e+02	-3.874e+02	-2.866e+02	2.866e+02	1.154e+04	-1.154e+04	2.979e+04	3.326e+04	-3.768e+05	4.755e+05
El: 33 - C.c.: 42	3.094e+04	-3.089e+04	4.605e+02	-3.381e+02	-2.816e+02	2.816e+02	1.200e+04	-1.200e+04	2.920e+04	3.275e+04	-3.722e+05	4.600e+05
El: 33 - C.c.: 43	-6.933e+02	7.576e+02	4.413e+01	1.150e+02	-5.361e+01	5.361e+01	-3.886e+03	3.886e+03	5.619e+03	6.174e+03	4.268e+04	-5.047e+04
El: 33 - C.c.: 44	2.091e+04	-2.084e+04	3.374e+02	-1.783e+02	-6.861e+01	6.861e+01	6.406e+03	-6.406e+03	7.208e+03	7.886e+03	-2.333e+05	2.900e+05
El: 33 - C.c.: 45	6.953e+03	-6.889e+03	1.587e+02	4.264e+01	-2.724e+01	2.724e+01	-5.182e+03	5.182e+03	2.838e+03	3.154e+03	4.980e+04	-3.239e+04

Elem./C.c.	Fx/I	Fx/J	Fy/I	Fy/J	Fz/I	Fz/J	Mx/I	Mx/J	My/I	My/J	Mz/I	Mz/J	
45	33 - C.c.	-3.026e+03	3.075e+03	1.186e+01	1.223e+02	-3.981e+01	3.981e+01	-4.179e+03	4.179e+03	4.165e+03	4.593e+03	6.468e+04	-7.812e+04
46	33 - C.c.	1.857e+04	-1.852e+04	2.934e+02	-1.710e+02	-5.468e+01	5.468e+01	6.114e+03	-6.114e+03	5.746e+03	6.284e+03	-2.113e+05	2.624e+05
47	33 - C.c.	4.622e+03	-4.573e+03	1.147e+02	7.710e+00	-1.311e+01	1.311e+01	-5.472e+03	5.472e+03	1.344e+03	1.540e+03	7.181e+04	-6.004e+04
48	33 - C.c.	2.886e+04	-2.879e+04	4.553e+02	-2.962e+02	-2.905e+02	2.905e+02	1.275e+04	-1.275e+04	3.007e+04	3.385e+04	-3.896e+05	4.722e+05
49	33 - C.c.	2.652e+04	-2.647e+04	4.113e+02	-2.889e+02	-2.766e+02	2.766e+02	1.246e+04	-1.246e+04	2.861e+04	3.224e+04	-3.676e+05	4.446e+05
50	33 - C.c.	1.310e+04	-1.303e+04	2.257e+02	-6.657e+01	-1.723e+02	1.723e+02	1.407e+03	-1.407e+03	1.794e+04	1.997e+04	-1.091e+05	1.412e+05
51	33 - C.c.	3.470e+04	-3.463e+04	5.189e+02	-3.598e+02	-1.886e+02	1.886e+02	1.169e+04	-1.169e+04	1.966e+04	2.184e+04	-3.850e+05	4.817e+05
52	33 - C.c.	2.073e+04	-2.067e+04	3.400e+02	-1.809e+02	-1.482e+02	1.482e+02	9.188e+01	-9.188e+01	1.546e+04	1.714e+04	-1.020e+05	1.593e+05
53	33 - C.c.	1.077e+04	-1.072e+04	1.816e+02	-5.926e+01	-1.584e+02	1.584e+02	1.115e+03	-1.115e+03	1.648e+04	1.837e+04	-8.705e+04	1.136e+05
54	33 - C.c.	3.236e+04	-3.231e+04	4.749e+02	-3.525e+02	-1.747e+02	1.747e+02	1.140e+04	-1.140e+04	1.820e+04	2.024e+04	-3.630e+05	4.541e+05
55	33 - C.c.	1.840e+04	-1.835e+04	2.960e+02	-1.736e+02	-1.341e+02	1.341e+02	-1.982e+02	1.982e+02	1.397e+04	1.553e+04	-7.996e+04	1.316e+05
56	33 - C.c.	4.417e+04	-4.410e+04	6.418e+02	-4.827e+02	-3.054e+02	3.054e+02	1.492e+04	-1.492e+04	3.177e+04	3.542e+04	-4.816e+05	6.052e+05
57	33 - C.c.	3.975e+04	-3.969e+04	5.925e+02	-4.334e+02	-3.004e+02	3.004e+02	1.538e+04	-1.538e+04	3.117e+04	3.491e+04	-4.770e+05	5.898e+05
58	33 - C.c.	4.183e+04	-4.178e+04	5.978e+02	-4.754e+02	-2.915e+02	2.915e+02	1.463e+04	-1.463e+04	3.030e+04	3.382e+04	-4.596e+05	5.776e+05
59	33 - C.c.	3.742e+04	-3.737e+04	5.485e+02	-4.261e+02	-2.864e+02	2.864e+02	1.509e+04	-1.509e+04	2.971e+04	3.331e+04	-4.550e+05	5.622e+05
60	33 - C.c.	1.040e+04	-1.034e+04	1.929e+02	-3.382e+01	-4.843e+01	4.843e+01	-3.814e+03	3.814e+03	3.974e+03	6.681e+03	-9.612e+04	1.211e+05
61	33 - C.c.	8.069e+03	-8.019e+03	1.489e+02	-2.652e+01	-3.453e+01	3.453e+01	-4.106e+03	4.106e+03	2.515e+03	5.081e+03	-7.412e+04	9.341e+04
62	33 - C.c.	3.798e+04	-3.792e+04	5.560e+02	-3.969e+02	-2.886e+02	2.886e+02	6.755e+03	-6.755e+03	2.889e+04	3.460e+04	-3.995e+05	5.044e+05
63	33 - C.c.	3.357e+04	-3.350e+04	5.067e+02	-3.476e+02	-2.835e+02	2.835e+02	7.216e+03	-7.216e+03	2.828e+04	3.408e+04	-3.950e+05	4.889e+05
64	33 - C.c.	3.565e+04	-3.560e+04	5.119e+02	-3.896e+02	-2.747e+02	2.747e+02	6.463e+03	-6.463e+03	2.743e+04	3.300e+04	-3.775e+05	4.767e+05
65	33 - C.c.	3.123e+04	-3.118e+04	4.627e+02	-3.403e+02	-2.695e+02	2.695e+02	6.924e+03	-6.924e+03	2.682e+04	3.248e+04	-3.730e+05	4.613e+05
66	33 - C.c.	-3.903e+02	4.546e+02	4.639e+01	1.127e+02	-3.812e+01	3.812e+01	-8.944e+03	8.944e+03	2.898e+03	5.489e+03	4.188e+04	-4.918e+04
67	33 - C.c.	2.120e+04	-2.114e+04	3.395e+02	-1.804e+02	-5.669e+01	5.669e+01	1.327e+03	-1.327e+03	4.845e+03	7.626e+03	-2.341e+05	2.913e+05
68	33 - C.c.	7.260e+03	-7.196e+03	1.610e+02	-1.851e+00	-1.047e+01	1.047e+01	-1.023e+04	1.023e+04	-3.414e+01	2.337e+03	4.898e+04	-3.107e+04
69	33 - C.c.	-2.720e+03	2.770e+03	2.401e+00	1.200e+02	-2.311e+01	2.311e+01	-9.229e+03	9.229e+03	1.330e+03	3.755e+03	6.388e+04	-7.681e+04
70	33 - C.c.	1.887e+04	-1.882e+04	2.955e+02	-1.731e+02	-4.276e+01	4.276e+01	1.035e+03	-1.035e+03	3.383e+03	6.024e+03	-2.121e+05	2.637e+05
71	33 - C.c.	4.929e+03	-4.880e+03	1.170e+02	5.432e+00	3.659e+00	-3.659e+00	-1.052e+04	1.052e+04	-1.527e+03	7.225e+02	7.099e+04	-5.872e+04
72	33 - C.c.	2.915e+04	-2.909e+04	4.575e+02	-2.984e+02	-2.783e+02	2.783e+02	7.676e+03	-7.676e+03	2.767e+04	3.355e+04	-3.904e+05	4.735e+05
73	33 - C.c.	2.682e+04	-2.677e+04	4.134e+02	-2.911e+02	-2.642e+02	2.642e+02	7.385e+03	-7.385e+03	2.619e+04	3.193e+04	-3.684e+05	4.459e+05
74	33 - C.c.	1.339e+04	-1.333e+04	2.278e+02	-6.872e+01	-1.605e+02	1.605e+02	-3.673e+03	3.673e+03	1.559e+04	1.972e+04	-1.098e+05	1.425e+05
75	33 - C.c.	3.499e+04	-3.492e+04	5.211e+02	-3.620e+02	-1.767e+02	1.767e+02	6.613e+03	-6.613e+03	1.729e+04	2.158e+04	-3.858e+05	4.830e+05
76	33 - C.c.	2.104e+04	-2.098e+04	3.423e+02	-1.832e+02	-1.309e+02	1.309e+02	-4.944e+03	4.944e+03	1.251e+04	1.628e+04	-1.028e+05	1.606e+05
77	33 - C.c.	1.106e+04	-1.101e+04	1.838e+02	-6.142e+01	-1.464e+02	1.464e+02	-3.963e+03	3.963e+03	1.411e+04	1.810e+04	-8.784e+04	1.148e+05
78	33 - C.c.	3.266e+04	-3.261e+04	4.770e+02	-3.547e+02	-1.628e+02	1.628e+02	6.321e+03	-6.321e+03	1.583e+04	1.998e+04	-3.638e+05	4.553e+05
79	33 - C.c.	1.871e+04	-1.866e+04	2.983e+02	-1.759e+02	-1.168e+02	1.168e+02	-5.234e+03	5.234e+03	1.102e+04	1.466e+04	-8.080e+04	1.330e+05
80	34 - C.c.	7.261e+03	-7.223e+03	-7.196e+02	8.129e+02	1.917e+02	-1.917e+02	8.881e+02	-8.881e+02	-7.051e+03	-2.512e+04	-1.190e+05	-9.561e+03
2	34 - C.c.	6.704e+03	-6.666e+03	-7.365e+02	8.298e+02	-1.503e+02	1.503e+02	-5.717e+02	5.717e+02	2.045e+03	2.316e+04	-1.149e+05	-1.647e+04
3	34 - C.c.	8.330e+03	-8.292e+03	-2.812e+02	3.745e+02	3.251e+01	-3.251e+01	-4.831e+02	4.831e+02	1.080e+04	-1.625e+04	-6.984e+04	1.483e+04
4	34 - C.c.	7.773e+03	-7.736e+03	-2.980e+02	3.914e+02	-3.086e+02	3.086e+02	-1.944e+03	1.944e+03	1.978e+04	3.200e+04	-6.576e+04	7.930e+03
5	34 - C.c.	8.281e+03	-8.243e+03	-5.469e+02	6.402e+02	5.166e+02	-5.166e+02	1.980e+03	-1.980e+03	-9.948e+03	-7.672e+04	-1.065e+05	6.946e+03
6	34 - C.c.	6.442e+03	-6.405e+03	-6.027e+02	6.960e+02	-6.102e+02	6.102e+02	-2.815e+03	2.815e+03	1.931e+04	8.307e+04	-9.305e+04	-1.589e+04
7	34 - C.c.	8.602e+03	-8.564e+03	-4.154e+02	5.087e+02	4.686e+02	-4.686e+02	1.568e+03	-1.568e+03	-4.593e+03	-7.406e+04	-9.179e+04	1.426e+04
8													

Elem./C.c.	Fx/I	Fx/J	Fy/I	Fy/J	Fz/I	Fz/J	Mx/I	Mx/J	My/I	My/J	Mz/I	Mz/J
El: 9	34 - C.c.	6.763e+03	-6.726e+03	-4.711e+02	5.645e+02	-6.577e+02	6.577e+02	-3.226e+03	3.226e+03	2.463e+04	8.572e+04	-8.571e+03
El: 10	34 - C.c.	7.261e+03	-7.223e+03	-7.196e+02	8.129e+02	1.917e+02	-1.917e+02	8.881e+02	-8.881e+02	-7.051e+03	-2.512e+04	-1.190e+05
El: 11	34 - C.c.	6.704e+03	-6.666e+03	-7.365e+02	8.298e+02	-1.503e+02	1.503e+02	-5.717e+02	5.717e+02	2.045e+03	2.316e+04	-1.149e+05
El: 12	34 - C.c.	8.330e+03	-8.292e+03	-2.812e+02	3.745e+02	3.251e+01	-3.251e+01	-4.831e+02	4.831e+02	1.080e+04	-1.625e+04	-6.984e+04
El: 13	34 - C.c.	7.773e+03	-7.736e+03	-2.980e+02	3.914e+02	-3.086e+02	3.086e+02	-1.944e+03	1.944e+03	1.978e+04	3.200e+04	-6.576e+04
El: 14	34 - C.c.	8.281e+03	-8.243e+03	-5.469e+02	6.402e+02	5.166e+02	-5.166e+02	1.980e+03	-1.980e+03	-9.948e+03	-7.672e+04	-1.065e+05
El: 15	34 - C.c.	6.442e+03	-6.405e+03	-6.027e+02	6.960e+02	-6.102e+02	6.102e+02	-2.815e+03	2.815e+03	1.931e+04	8.307e+04	-9.305e+04
El: 16	34 - C.c.	8.602e+03	-8.564e+03	-4.154e+02	5.087e+02	4.688e+02	-4.688e+02	1.568e+03	-1.568e+03	-4.593e+03	-7.406e+04	-9.179e+04
El: 17	34 - C.c.	6.763e+03	-6.726e+03	-4.711e+02	5.645e+02	-6.577e+02	6.577e+02	-3.226e+03	3.226e+03	2.463e+04	8.572e+04	-7.830e+04
El: 18	34 - C.c.	2.516e+04	-2.512e+04	-2.166e+03	2.260e+03	-2.347e+02	2.347e+02	-1.148e+03	1.148e+03	2.626e+04	1.312e+04	-3.484e+05
El: 19	34 - C.c.	1.104e+04	-1.101e+04	-8.402e+02	9.335e+02	-8.903e+01	8.903e+01	-6.143e+02	6.143e+02	9.955e+03	4.983e+03	-1.436e+05
El: 20	34 - C.c.	7.517e+03	-7.479e+03	-5.087e+02	6.020e+02	-5.259e+01	5.259e+01	-4.806e+02	4.806e+02	5.876e+03	2.947e+03	-9.238e+04
El: 37	34 - C.c.	9.772e+03	-9.723e+03	-6.613e+02	7.826e+02	-6.836e+01	6.836e+01	-6.248e+02	6.248e+02	7.639e+03	3.831e+03	-1.201e+05
El: 38	34 - C.c.	7.517e+03	-7.479e+03	-5.087e+02	6.020e+02	-5.259e+01	5.259e+01	-4.806e+02	4.806e+02	5.876e+03	2.947e+03	-9.238e+04
El: 39	34 - C.c.	3.623e+04	-3.618e+04	-3.148e+03	3.269e+03	-3.415e+02	3.415e+02	-1.625e+03	1.625e+03	3.821e+04	1.909e+04	-5.041e+05
El: 40	34 - C.c.	3.181e+04	-3.176e+04	-3.196e+03	3.318e+03	-3.360e+02	3.360e+02	-1.382e+03	1.382e+03	3.760e+04	1.876e+04	-4.885e+05
El: 41	34 - C.c.	3.398e+04	-3.394e+04	-2.995e+03	3.088e+03	-3.258e+02	3.258e+02	-1.482e+03	1.482e+03	3.645e+04	1.821e+04	-4.764e+05
El: 42	34 - C.c.	2.955e+04	-2.952e+04	-3.044e+03	3.137e+03	-3.202e+02	3.202e+02	-1.238e+03	1.238e+03	3.584e+04	1.788e+04	-4.608e+05
El: 43	34 - C.c.	-9.740e+02	1.023e+03	4.991e+02	-3.778e+02	-5.809e+01	5.809e+01	-3.955e+02	3.955e+02	6.399e+03	3.348e+03	5.040e+04
El: 44	34 - C.c.	2.052e+04	-2.047e+04	-1.822e+03	1.943e+03	-7.989e+01	7.989e+01	-8.608e+02	8.608e+02	8.961e+03	4.444e+03	-2.906e+05
El: 45	34 - C.c.	6.645e+03	-6.596e+03	6.159e+02	-4.945e+02	-3.447e+01	3.447e+01	-1.305e+03	1.305e+03	3.939e+03	1.844e+03	3.193e+04
El: 46	34 - C.c.	-3.229e+03	3.266e+03	6.518e+02	-5.584e+02	-4.245e+01	4.245e+01	-2.531e+02	2.531e+02	4.624e+03	2.498e+03	7.812e+04
El: 47	34 - C.c.	1.826e+04	-1.822e+04	-1.669e+03	1.762e+03	-6.415e+01	6.415e+01	-7.170e+02	7.170e+02	7.201e+03	3.561e+03	-2.629e+05
El: 48	34 - C.c.	4.391e+03	-4.354e+03	7.685e+02	-6.752e+02	-1.851e+01	1.851e+01	-1.159e+03	1.159e+03	2.128e+03	9.773e+02	5.964e+04
El: 49	34 - C.c.	2.739e+04	-2.734e+04	-3.245e+03	3.366e+03	-3.305e+02	3.305e+02	-1.140e+03	1.140e+03	3.701e+04	1.844e+04	-4.729e+05
El: 50	34 - C.c.	2.513e+04	-2.510e+04	-3.092e+03	3.186e+03	-3.147e+02	3.147e+02	-9.956e+02	9.956e+02	3.525e+04	1.756e+04	-4.451e+05
El: 51	34 - C.c.	1.226e+04	-1.221e+04	-7.441e+02	8.654e+02	-1.934e+02	1.934e+02	-8.885e+02	8.885e+02	2.160e+04	1.085e+04	-1.416e+05
El: 52	34 - C.c.	3.375e+04	-3.370e+04	-3.065e+03	3.186e+03	-2.165e+02	2.165e+02	-1.361e+03	1.361e+03	2.424e+04	1.207e+04	-4.826e+05
El: 53	34 - C.c.	1.987e+04	-1.982e+04	-6.279e+02	7.492e+02	-1.721e+02	1.721e+02	-1.817e+03	1.817e+03	1.956e+04	9.316e+03	-1.601e+05
El: 54	34 - C.c.	1.000e+04	-9.964e+03	-5.915e+02	6.848e+02	-1.776e+02	1.776e+02	-7.443e+02	7.443e+02	1.983e+04	9.961e+03	-1.139e+05
El: 55	34 - C.c.	3.149e+04	-3.145e+04	-2.912e+03	3.006e+03	-2.007e+02	2.007e+02	-1.217e+03	1.217e+03	2.248e+04	1.119e+04	-4.548e+05
El: 56	34 - C.c.	1.761e+04	-1.757e+04	-4.752e+02	5.686e+02	-1.562e+02	1.562e+02	-1.671e+03	1.671e+03	1.775e+04	8.451e+03	-1.324e+05
El: 57	34 - C.c.	4.268e+04	-4.263e+04	-3.844e+03	3.965e+03	-3.484e+02	3.484e+02	-1.767e+03	1.767e+03	3.900e+04	1.946e+04	-6.064e+05
El: 58	34 - C.c.	3.826e+04	-3.821e+04	-3.892e+03	4.014e+03	-3.429e+02	3.429e+02	-1.524e+03	1.524e+03	3.840e+04	1.913e+04	-5.908e+05
El: 59	34 - C.c.	4.042e+04	-4.038e+04	-3.691e+03	3.785e+03	-3.327e+02	3.327e+02	-1.623e+03	1.623e+03	3.724e+04	1.858e+04	-5.787e+05
El: 60	34 - C.c.	3.600e+04	-3.596e+04	-3.740e+03	3.833e+03	-3.271e+02	3.271e+02	-1.380e+03	1.380e+03	3.664e+04	1.825e+04	-5.630e+05
El: 61	34 - C.c.	1.006e+04	-1.001e+04	-6.754e+02	7.967e+02	-5.677e+01	5.677e+01	-4.683e+03	4.683e+03	6.383e+03	3.142e+03	-1.230e+05
El: 62	34 - C.c.	7.803e+03	-7.765e+03	-5.228e+02	6.161e+02	-4.105e+01	4.105e+01	-4.540e+03	4.540e+03	4.626e+03	2.261e+03	-9.524e+04
El: 63	34 - C.c.	3.652e+04	-3.647e+04	-3.162e+03	3.283e+03	-3.301e+02	3.301e+02	-5.685e+03	5.685e+03	3.697e+04	1.841e+04	-5.069e+05
El: 64	34 - C.c.	3.210e+04	-3.205e+04	-3.210e+03	3.332e+03	-3.244e+02	3.244e+02	-5.441e+03	5.441e+03	3.635e+04	1.807e+04	-4.913e+05
El: 65	34 - C.c.	3.426e+04	-3.422e+04	-3.009e+03	3.102e+03	-3.143e+02	3.143e+02	-5.542e+03	5.542e+03	3.521e+04	1.753e+04	-4.792e+05
El: 66	34 - C.c.	2.984e+04	-2.980e+04	-3.058e+03	3.151e+03	-3.086e+02	3.086e+02	-5.297e+03	5.297e+03	3.459e+04	1.719e+04	-4.636e+05
El: 34 - C.c.		-6.824e+02	7.314e+02	4.852e+02	-3.639e+02	-4.319e+01	4.319e+01	-4.435e+03	4.435e+03	4.862e+03	2.384e+03	4.751e+04

Elem./C.c.	Fx/I	Fx/J	Fy/I	Fy/J	Fz/I	Fz/J	Mx/I	Mx/J	My/I	My/J	Mz/I	Mz/J
El: 67	34 - C.c.	2.080e+04	-2.075e+04	-1.836e+03	1.957e+03	-6.844e+01	6.844e+01	-4.921e+03	4.921e+03	7.719e+03	3.763e+03	-2.934e+05
El: 68	34 - C.c.	6.940e+03	-6.891e+03	6.019e+02	-4.805e+02	-1.800e+01	1.800e+01	-5.333e+03	5.333e+03	2.255e+03	7.653e+02	2.901e+04
El: 69	34 - C.c.	-2.936e+03	2.974e+03	6.379e+02	-5.445e+02	-2.645e+01	2.645e+01	-4.286e+03	4.286e+03	3.020e+03	1.418e+03	7.522e+04
El: 70	34 - C.c.	1.855e+04	-1.851e+04	-1.683e+03	1.777e+03	-5.269e+01	5.269e+01	-4.777e+03	4.777e+03	5.960e+03	2.881e+03	-2.657e+05
El: 71	34 - C.c.	4.686e+03	-4.648e+03	7.546e+02	-6.612e+02	-2.043e+00	2.043e+00	-5.187e+03	5.187e+03	4.446e+02	-1.019e+02	5.673e+04
El: 72	34 - C.c.	2.767e+04	-2.763e+04	-3.259e+03	3.380e+03	-3.187e+02	3.187e+02	-5.197e+03	5.197e+03	3.573e+04	1.774e+04	-4.757e+05
El: 73	34 - C.c.	2.542e+04	-2.538e+04	-3.106e+03	3.200e+03	-3.028e+02	3.028e+02	-5.051e+03	5.051e+03	3.395e+04	1.685e+04	-4.480e+05
El: 74	34 - C.c.	1.254e+04	-1.249e+04	-7.581e+02	8.795e+02	-1.820e+02	1.820e+02	-4.949e+03	4.949e+03	2.036e+04	1.017e+04	-1.445e+05
El: 75	34 - C.c.	3.403e+04	-3.398e+04	-3.079e+03	3.200e+03	-2.050e+02	2.050e+02	-5.421e+03	5.421e+03	2.300e+04	1.139e+04	-4.854e+05
El: 76	34 - C.c.	2.016e+04	-2.011e+04	-6.419e+02	7.632e+02	-1.550e+02	1.550e+02	-5.838e+03	5.838e+03	1.776e+04	8.240e+03	-1.630e+05
El: 77	34 - C.c.	1.029e+04	-1.025e+04	-6.055e+02	6.989e+02	-1.661e+02	1.661e+02	-4.804e+03	4.804e+03	1.859e+04	9.277e+03	-1.168e+05
El: 78	34 - C.c.	3.178e+04	-3.174e+04	-2.926e+03	3.020e+03	-1.893e+02	1.893e+02	-5.277e+03	5.277e+03	2.124e+04	1.051e+04	-4.577e+05
El: 79	34 - C.c.	1.791e+04	-1.787e+04	-4.892e+02	5.825e+02	-1.390e+02	1.390e+02	-5.693e+03	5.693e+03	1.596e+04	7.368e+03	-1.353e+05
El: 80	35 - C.c.	5.239e+03	-5.189e+03	5.984e+02	-4.760e+02	1.671e+02	-1.671e+02	-9.120e+02	9.120e+02	-5.855e+03	-3.138e+04	5.350e+04
El: 3	35 - C.c.	4.983e+03	-4.934e+03	6.190e+02	-4.966e+02	-1.072e+02	1.072e+02	-1.878e+03	1.878e+03	-1.650e+03	2.523e+04	6.110e+04
El: 4	35 - C.c.	6.502e+03	-6.453e+03	3.151e+02	-1.927e+02	1.752e+01	-1.752e+01	-2.110e+03	2.110e+03	1.158e+04	-1.544e+04	4.626e+03
El: 5	35 - C.c.	6.247e+03	-6.198e+03	3.356e+02	-2.133e+02	-2.576e+02	2.576e+02	-3.081e+03	3.081e+03	1.536e+04	4.130e+04	1.222e+04
El: 6	35 - C.c.	5.978e+03	-5.929e+03	4.757e+02	-3.533e+02	4.458e+02	-4.458e+02	-2.695e+02	2.695e+02	-5.470e+03	-9.261e+04	2.761e+04
El: 7	35 - C.c.	5.137e+03	-5.087e+03	5.438e+02	-4.214e+02	-4.628e+02	4.628e+02	-3.461e+03	3.461e+03	6.791e+03	9.502e+04	5.275e+04
El: 8	35 - C.c.	6.357e+03	-6.308e+03	3.907e+02	-2.683e+02	4.009e+02	-4.009e+02	-6.289e+02	6.289e+02	-3.799e+02	-8.783e+04	1.295e+04
El: 9	35 - C.c.	5.516e+03	-5.466e+03	4.588e+02	-3.364e+02	-5.079e+02	5.079e+02	-3.822e+03	3.822e+03	1.190e+04	9.984e+04	3.808e+04
El: 10	35 - C.c.	5.239e+03	-5.189e+03	5.984e+02	-4.760e+02	1.671e+02	-1.671e+02	-9.120e+02	9.120e+02	-5.855e+03	-3.138e+04	5.350e+04
El: 11	35 - C.c.	4.983e+03	-4.934e+03	6.190e+02	-4.966e+02	-1.072e+02	1.072e+02	-1.878e+03	1.878e+03	-1.650e+03	2.523e+04	6.110e+04
El: 12	35 - C.c.	6.502e+03	-6.453e+03	3.151e+02	-1.927e+02	1.752e+01	-1.752e+01	-2.110e+03	2.110e+03	1.158e+04	-1.544e+04	4.626e+03
El: 13	35 - C.c.	6.247e+03	-6.198e+03	3.356e+02	-2.133e+02	-2.576e+02	2.576e+02	-3.081e+03	3.081e+03	1.536e+04	4.130e+04	1.222e+04

Elem./C.c.	Fx/I	Fx/J	Fy/I	Fy/J	Fz/I	Fz/J	Mx/I	Mx/J	My/I	My/J	Mz/I	Mz/J
El: 35 - C.c.: 47	1.349e+04	-1.344e+04	1.318e+03	-1.196e+03	-6.047e+01	6.047e+01	-7.767e+03	7.767e+03	6.861e+03	6.443e+03	1.176e+05	1.590e+05
El: 35 - C.c.: 48	5.800e+03	-5.750e+03	-5.024e+02	6.248e+02	-1.163e+01	1.163e+01	3.577e+03	-3.577e+03	1.562e+03	9.968e+02	-9.633e+04	-2.767e+04
El: 35 - C.c.: 49	1.740e+04	-1.734e+04	2.549e+03	-2.390e+03	-3.255e+02	3.255e+02	-1.594e+04	1.594e+04	3.591e+04	3.571e+04	2.583e+05	2.851e+05
El: 35 - C.c.: 50	1.568e+04	-1.563e+04	2.409e+03	-2.287e+03	-3.106e+02	3.106e+02	-1.535e+04	1.535e+04	3.423e+04	3.411e+04	2.484e+05	2.682e+05
El: 35 - C.c.: 51	9.219e+03	-9.154e+03	6.579e+02	-4.988e+02	-1.880e+02	1.880e+02	-3.160e+03	3.160e+03	2.076e+04	2.059e+04	3.933e+04	8.791e+04
El: 35 - C.c.: 52	2.471e+04	-2.465e+04	2.361e+03	-2.202e+03	-2.094e+02	2.094e+02	-1.476e+04	1.476e+04	2.327e+04	2.280e+04	2.088e+05	2.931e+05
El: 35 - C.c.: 53	1.701e+04	-1.695e+04	5.408e+02	-3.817e+02	-1.657e+02	1.657e+02	-3.414e+03	3.414e+03	1.877e+04	1.770e+04	-4.970e+03	1.064e+05
El: 35 - C.c.: 54	7.496e+03	-7.446e+03	5.179e+02	-3.955e+02	-1.730e+02	1.730e+02	-2.570e+03	2.570e+03	1.908e+04	1.899e+04	2.948e+04	7.099e+04
El: 35 - C.c.: 55	2.299e+04	-2.294e+04	2.221e+03	-2.099e+03	-1.945e+02	1.945e+02	-1.416e+04	1.416e+04	2.160e+04	2.120e+04	1.990e+05	2.762e+05
El: 35 - C.c.: 56	1.529e+04	-1.524e+04	4.007e+02	-2.783e+02	-1.502e+02	1.502e+02	-2.823e+03	2.823e+03	1.699e+04	1.606e+04	-1.484e+04	8.953e+04
El: 35 - C.c.: 57	3.111e+04	-3.105e+04	2.923e+03	-2.764e+03	-3.392e+02	3.392e+02	-1.883e+04	1.883e+04	3.751e+04	3.712e+04	2.563e+05	3.693e+05
El: 35 - C.c.: 58	2.658e+04	-2.652e+04	2.992e+03	-2.833e+03	-3.355e+02	3.355e+02	-1.913e+04	1.913e+04	3.708e+04	3.674e+04	2.827e+05	3.580e+05
El: 35 - C.c.: 59	2.939e+04	-2.934e+04	2.783e+03	-2.661e+03	-3.243e+02	3.243e+02	-1.824e+04	1.824e+04	3.583e+04	3.552e+04	2.465e+05	3.523e+05
El: 35 - C.c.: 60	2.486e+04	-2.481e+04	2.852e+03	-2.729e+03	-3.207e+02	3.207e+02	-1.853e+04	1.853e+04	3.540e+04	3.514e+04	2.729e+05	3.411e+05
El: 35 - C.c.: 61	7.695e+03	-7.631e+03	6.173e+02	-4.582e+02	-5.287e+01	5.287e+01	-4.090e+03	4.090e+03	6.182e+03	5.450e+03	4.227e+04	7.603e+04
El: 35 - C.c.: 62	5.972e+03	-5.923e+03	4.772e+02	-3.548e+02	-3.801e+01	3.801e+01	-3.499e+03	3.499e+03	4.507e+03	3.855e+03	3.242e+04	5.911e+04
El: 35 - C.c.: 63	2.669e+04	-2.663e+04	2.423e+03	-2.263e+03	-3.212e+02	3.212e+02	-1.688e+04	1.688e+04	3.567e+04	3.499e+04	2.050e+05	3.104e+05
El: 35 - C.c.: 64	2.216e+04	-2.210e+04	2.491e+03	-2.332e+03	-3.174e+02	3.174e+02	-1.718e+04	1.718e+04	3.523e+04	3.459e+04	2.314e+05	2.991e+05
El: 35 - C.c.: 65	2.497e+04	-2.492e+04	2.282e+03	-2.160e+03	-3.063e+02	3.063e+02	-1.629e+04	1.629e+04	3.399e+04	3.339e+04	1.952e+05	2.935e+05
El: 35 - C.c.: 66	2.044e+04	-2.039e+04	2.351e+03	-2.229e+03	-3.025e+02	3.025e+02	-1.658e+04	1.658e+04	3.355e+04	3.300e+04	2.216e+05	2.822e+05
El: 35 - C.c.: 67	-4.820e+01	1.125e+02	-2.345e+02	3.936e+02	-4.016e+01	4.016e+01	1.715e+03	-1.715e+03	4.756e+03	4.079e+03	-4.253e+04	-2.656e+04
El: 35 - C.c.: 68	1.544e+04	-1.538e+04	1.469e+03	-1.310e+03	-6.372e+01	6.372e+01	-9.887e+03	9.887e+03	7.450e+03	6.568e+03	1.270e+05	1.786e+05
El: 35 - C.c.: 69	7.755e+03	-7.691e+03	-3.521e+02	5.112e+02	-1.202e+01	1.202e+01	1.475e+03	-1.475e+03	2.026e+03	6.179e+02	-8.695e+04	-8.007e+03
El: 35 - C.c.: 70	-1.770e+03	1.820e+03	-3.746e+02	4.970e+02	-2.448e+01	2.448e+01	2.309e+03	-2.309e+03	3.027e+03	2.358e+03	-5.240e+04	-4.348e+04
El: 35 - C.c.: 71	1.372e+04	-1.367e+04	1.329e+03	-1.206e+03	-4.883e+01	4.883e+01	-9.297e+03	9.297e+03	5.772e+03	4.972e+03	1.172e+05	1.617e+05
El: 35 - C.c.: 72	6.033e+03	-5.984e+03	-4.922e+02	6.146e+02	3.516e+00	-3.516e+00	2.066e+03	-2.066e+03	2.524e+02	-1.026e+03	-9.682e+04	-2.493e+04
El: 35 - C.c.: 73	1.763e+04	-1.757e+04	2.560e+03	-2.401e+03	-3.136e+02	3.136e+02	-1.747e+04	1.747e+04	3.478e+04	3.420e+04	2.578e+05	2.878e+05
El: 35 - C.c.: 74	1.591e+04	-1.586e+04	2.420e+03	-2.297e+03	-2.985e+02	2.985e+02	-1.688e+04	1.688e+04	3.309e+04	3.258e+04	2.480e+05	2.709e+05
El: 35 - C.c.: 75	9.448e+03	-9.383e+03	6.683e+02	-5.092e+02	-1.764e+02	1.764e+02	-4.690e+03	4.690e+03	1.968e+04	1.913e+04	3.891e+04	9.062e+04
El: 35 - C.c.: 76	2.494e+04	-2.487e+04	2.372e+03	-2.212e+03	-1.978e+02	1.978e+02	-1.628e+04	1.628e+04	2.218e+04	2.133e+04	2.084e+05	2.958e+05
El: 35 - C.c.: 77	1.725e+04	-1.718e+04	5.510e+02	-3.919e+02	-1.493e+02	1.493e+02	-4.921e+03	4.921e+03	1.729e+04	1.555e+04	-5.480e+03	1.092e+05
El: 35 - C.c.: 78	7.725e+03	-7.676e+03	5.282e+02	-4.059e+02	-1.614e+02	1.614e+02	-4.099e+03	4.099e+03	1.799e+04	1.751e+04	2.905e+04	7.370e+04
El: 35 - C.c.: 79	2.322e+04	-2.317e+04	2.231e+03	-2.109e+03	-1.829e+02	1.829e+02	-1.569e+04	1.569e+04	2.051e+04	1.973e+04	1.986e+05	2.789e+05
El: 35 - C.c.: 80	1.553e+04	-1.548e+04	4.109e+02	-2.885e+02	-1.338e+02	1.338e+02	-4.330e+03	4.330e+03	1.553e+04	1.391e+04	-1.535e+04	9.227e+04
El: 36 - C.c.: 2	5.229e+03	-5.179e+03	-2.172e+02	3.396e+02	3.912e+01	-3.912e+01	-4.932e+03	4.932e+03	4.607e+03	-1.321e+04	-6.437e+04	3.121e+03
El: 36 - C.c.: 3	5.178e+03	-5.129e+03	-2.026e+02	3.250e+02	2.665e+00	-2.665e+00	-5.579e+03	5.579e+03	-1.066e+04	1.008e+04	-6.131e+04	3.271e+03
El: 36 - C.c.: 4	5.791e+03	-5.741e+03	-1.727e+02	2.951e+02	-1.255e+02	1.255e+02	-4.276e+03	4.276e+03	2.327e+04	4.338e+03	-5.153e+04	5.777e+01
El: 36 - C.c.: 5	5.740e+03	-5.691e+03	-1.581e+02	2.805e+02	-1.606e+02	1.606e+02	-4.930e+03	4.930e+03	7.822e+03	2.750e+04	-4.846e+04	2.056e+02
El: 36 - C.c.: 6	5.485e+03	-5.435e+03	-2.188e+02	3.412e+02	1.546e+01	-1.546e+01	-3.969e+03	3.969e+03	3.013e+04	-3.353e+04	-6.349e+04	1.877e+03
El: 36 - C.c.: 7	5.320e+03	-5.270e+03	-1.704e+02	2.928e+02	-9.812e+01	9.812e+01	-6.108e+03	6.108e+03	-2.124e+04	4.283e+04	-5.332e+04	2.371e+03
El: 36 - C.c.: 8	5.653e+03	-5.604e+03	-2.055e+02	3.279e+02	-3.393e+01	3.393e+01	-3.772e+03	3.772e+03	3.573e+04	-2.826e+04	-5.963e+04	9.581e+02
El: 36 - C.c.: 9	5.488e+03	-5.439e+03	-1.570e+02	2.794e+02	-1.471e+02	1.471e+02	-5.914e+03	5.914e+03	-1.569e+04	4.805e+04	-4.946e+04	1.451e+03
El: 36 - C.c.: 10	5.229e+03	-5.179e+03	-2.172e+02	3.396e+02	3.912e+01	-3.912e+01	-4.932e+03	4.932e+03	4.607e+03	-1.321e+04	-6.437e+04	3.121e+03

Elem./C.c.	Fx/I	Fx/J	Fy/I	Fy/J	Fz/I	Fz/J	Mx/I	Mx/J	My/I	My/J	Mz/I	Mz/J	
10													
11	36 - C.c.	5.178e+03	-5.129e+03	-2.026e+02	3.250e+02	2.665e+00	-2.665e+00	-5.579e+03	5.579e+03	-1.066e+04	1.008e+04	-6.131e+04	3.271e+03
12	36 - C.c.	5.791e+03	-5.741e+03	-1.727e+02	2.951e+02	-1.255e+02	1.255e+02	-4.276e+03	4.276e+03	2.327e+04	4.338e+03	-5.153e+04	5.777e+01
13	36 - C.c.	5.740e+03	-5.691e+03	-1.581e+02	2.805e+02	-1.606e+02	1.606e+02	-4.930e+03	4.930e+03	7.822e+03	2.750e+04	-4.846e+04	2.056e+02
14	36 - C.c.	5.485e+03	-5.435e+03	-2.188e+02	3.412e+02	1.546e+01	-1.546e+01	-3.969e+03	3.969e+03	3.013e+04	-3.353e+04	-6.349e+04	1.877e+03
15	36 - C.c.	5.320e+03	-5.270e+03	-1.704e+02	2.928e+02	-9.812e+01	9.812e+01	-6.108e+03	6.108e+03	-2.124e+04	4.283e+04	-5.332e+04	2.371e+03
16	36 - C.c.	5.653e+03	-5.604e+03	-2.055e+02	3.279e+02	-3.393e+01	3.393e+01	-3.772e+03	3.772e+03	3.573e+04	-2.826e+04	-5.963e+04	9.581e+02
17	36 - C.c.	5.488e+03	-5.439e+03	-1.570e+02	2.794e+02	-1.471e+02	1.471e+02	-5.914e+03	5.914e+03	-1.569e+04	4.805e+04	-4.946e+04	1.451e+03
18	36 - C.c.	1.740e+04	-1.735e+04	-8.784e+02	1.001e+03	-2.336e+02	2.336e+02	-2.770e+04	2.770e+04	2.488e+04	2.652e+04	-2.126e+05	5.909e+03
19	36 - C.c.	7.867e+03	-7.817e+03	-3.258e+02	4.481e+02	-9.308e+01	9.308e+01	-9.476e+03	9.476e+03	9.606e+03	1.087e+04	-8.764e+04	2.512e+03
20	36 - C.c.	5.484e+03	-5.434e+03	-1.876e+02	3.100e+02	-5.791e+01	5.791e+01	-4.921e+03	4.921e+03	5.785e+03	6.956e+03	-5.640e+04	1.663e+03
37	36 - C.c.	7.129e+03	-7.065e+03	-2.439e+02	4.030e+02	-7.528e+01	7.528e+01	-6.397e+03	6.397e+03	7.520e+03	9.042e+03	-7.332e+04	2.162e+03
38	36 - C.c.	5.484e+03	-5.434e+03	-1.876e+02	3.100e+02	-5.791e+01	5.791e+01	-4.921e+03	4.921e+03	5.785e+03	6.956e+03	-5.640e+04	1.663e+03
39	36 - C.c.	2.500e+04	-2.494e+04	-1.280e+03	1.439e+03	-3.388e+02	3.388e+02	-4.056e+04	4.056e+04	3.616e+04	3.838e+04	-3.077e+05	8.530e+03
40	36 - C.c.	2.047e+04	-2.040e+04	-1.210e+03	1.369e+03	-3.278e+02	3.278e+02	-4.167e+04	4.167e+04	3.565e+04	3.645e+04	-2.964e+05	1.264e+04
41	36 - C.c.	2.336e+04	-2.331e+04	-1.224e+03	1.346e+03	-3.215e+02	3.215e+02	-3.909e+04	3.909e+04	3.443e+04	3.630e+04	-2.907e+05	8.031e+03
42	36 - C.c.	1.882e+04	-1.877e+04	-1.154e+03	1.276e+03	-3.104e+02	3.104e+02	-4.020e+04	4.020e+04	3.392e+04	3.437e+04	-2.794e+05	1.214e+04
43	36 - C.c.	-5.621e+02	6.263e+02	2.076e+02	-4.848e+01	-6.297e+01	6.297e+01	9.363e+03	-9.363e+03	6.498e+03	7.355e+03	2.927e+04	-1.103e+03
44	36 - C.c.	1.482e+04	-1.476e+04	-6.953e+02	8.544e+02	-8.789e+01	8.789e+01	-2.216e+04	2.216e+04	8.533e+03	1.080e+04	-1.759e+05	5.427e+03
45	36 - C.c.	7.213e+03	-7.149e+03	9.031e+01	6.879e+01	-4.278e+01	4.278e+01	1.040e+04	-1.040e+04	4.417e+03	4.996e+03	1.049e+04	-8.121e+03
46	36 - C.c.	-2.207e+03	2.256e+03	2.639e+02	-1.415e+02	-4.521e+01	4.521e+01	1.084e+04	-1.084e+04	4.723e+03	5.223e+03	4.619e+04	-1.602e+03
47	36 - C.c.	1.317e+04	-1.313e+04	-6.390e+02	7.614e+02	-7.055e+01	7.055e+01	-2.068e+04	2.068e+04	6.799e+03	8.721e+03	-1.590e+05	4.928e+03
48	36 - C.c.	5.569e+03	-5.519e+03	1.466e+02	-2.420e+01	-2.465e+01	2.465e+01	1.187e+04	-1.187e+04	2.613e+03	2.810e+03	2.741e+04	-8.620e+03
49	36 - C.c.	1.594e+04	-1.587e+04	-1.140e+03	1.299e+03	-3.167e+02	3.167e+02	-4.279e+04	4.279e+04	3.515e+04	3.453e+04	-2.851e+05	1.675e+04
50	36 - C.c.	1.429e+04	-1.424e+04	-1.084e+03	1.206e+03	-2.994e+02	2.994e+02	-4.131e+04	4.131e+04	3.342e+04	3.245e+04	-2.681e+05	1.625e+04
51	36 - C.c.	8.375e+03	-8.310e+03	-3.106e+02	4.697e+02	-1.944e+02	1.944e+02	-7.717e+03	7.717e+03	2.083e+04	2.194e+04	-8.791e+04	2.082e+03
52	36 - C.c.	2.376e+04	-2.369e+04	-1.213e+03	1.373e+03	-2.197e+02	2.197e+02	-3.924e+04	3.924e+04	2.285e+04	2.547e+04	-2.931e+05	8.611e+03
53	36 - C.c.	1.615e+04	-1.608e+04	-4.278e+02	5.869e+02	-1.801e+02	1.801e+02	-6.691e+03	6.691e+03	1.924e+04	2.038e+04	-1.067e+05	-4.931e+03
54	36 - C.c.	6.729e+03	-6.680e+03	-2.543e+02	3.767e+02	-1.770e+02	1.770e+02	-6.241e+03	6.241e+03	1.909e+04	1.986e+04	-7.099e+04	1.583e+03
55	36 - C.c.	2.211e+04	-2.206e+04	-1.157e+03	1.280e+03	-2.023e+02	2.023e+02	-3.777e+04	3.777e+04	2.112e+04	2.339e+04	-2.761e+05	8.112e+03
56	36 - C.c.	1.450e+04	-1.445e+04	-3.715e+02	4.939e+02	-1.620e+02	1.620e+02	-5.214e+03	5.214e+03	1.744e+04	1.820e+04	-8.977e+04	-5.431e+03
57	36 - C.c.	2.962e+04	-2.955e+04	-1.551e+03	1.710e+03	-3.464e+02	3.464e+02	-5.002e+04	5.002e+04	3.677e+04	3.944e+04	-3.692e+05	1.049e+04
58	36 - C.c.	2.508e+04	-2.502e+04	-1.481e+03	1.640e+03	-3.353e+02	3.353e+02	-5.113e+04	5.113e+04	3.626e+04	3.751e+04	-3.579e+05	1.460e+04
59	36 - C.c.	2.797e+04	-2.792e+04	-1.495e+03	1.617e+03	-3.290e+02	3.290e+02	-4.854e+04	4.854e+04	3.503e+04	3.736e+04	-3.523e+05	9.990e+03
60	36 - C.c.	2.344e+04	-2.339e+04	-1.425e+03	1.547e+03	-3.180e+02	3.180e+02	-4.966e+04	4.966e+04	3.453e+04	3.543e+04	-3.410e+05	1.410e+04
61	36 - C.c.	7.344e+03	-7.279e+03	-2.548e+02	4.139e+02	-5.472e+01	5.472e+01	-6.367e+03	6.367e+03	6.103e+03	5.936e+03	-7.596e+04	2.409e+03
62	36 - C.c.	5.698e+03	-5.649e+03	-1.985e+02	3.209e+02	-3.740e+01	3.740e+01	-4.891e+03	4.891e+03	4.371e+03	3.858e+03	-5.904e+04	1.910e+03
63	36 - C.c.	2.522e+04	-2.515e+04	-1.291e+03	1.450e+03	-3.184e+02	3.184e+02	-4.053e+04	4.053e+04	3.475e+04	3.530e+04	-3.103e+05	8.777e+03
64	36 - C.c.	2.068e+04	-2.062e+04	-1.221e+03	1.380e+03	-3.072e+02	3.072e+02	-4.164e+04	4.164e+04	3.424e+04	3.334e+04	-2.990e+05	1.289e+04
65	36 - C.c.	2.357e+04	-2.352e+04	-1.235e+03	1.357e+03	-3.011e+02	3.011e+02	-3.906e+04	3.906e+04	3.302e+04	3.322e+04	-2.934e+05	8.278e+03
66	36 - C.c.	1.904e+04	-1.899e+04	-1.165e+03	1.287e+03	-2.898e+02	2.898e+02	-4.017e+04	4.017e+04	3.250e+04	3.126e+04	-2.821e+05	1.239e+04
67	36 - C.c.	-3.467e+02	4.110e+02	1.966e+02	-3.749e+01	-4.018e+01	4.018e+01	9.400e+03	-9.400e+03	4.978e+03	3.862e+03	2.661e+04	-8.579e+02
68	36 - C.c.	1.503e+04	-1.497e+04	-7.062e+02	8.653e+02	-6.747e+01	6.747e+01	-2.213e+04	2.213e+04	7.126e+03	7.717e+03	-1.785e+05	5.673e+03

Elem./C.c.	Fx/I	Fx/J	Fy/I	Fy/J	Fz/I	Fz/J	Mx/I	Mx/J	My/I	My/J	Mz/I	Mz/J
El: 36 - C.c:	7.429e+03	-7.365e+03	7.926e+01	7.984e+01	-1.902e+01	1.902e+01	1.044e+04	-1.044e+04	2.850e+03	1.334e+03	7.811e+03	-7.875e+03
69												
El: 36 - C.c:	-1.992e+03	2.041e+03	2.528e+02	-1.305e+02	-2.220e+01	2.220e+01	1.088e+04	-1.088e+04	3.220e+03	1.664e+03	4.352e+04	-1.357e+03
70												
El: 36 - C.c:	1.339e+04	-1.334e+04	-6.499e+02	7.723e+02	-5.013e+01	5.013e+01	-2.065e+04	2.065e+04	5.392e+03	5.635e+03	-1.616e+05	5.174e+03
71												
El: 36 - C.c:	5.784e+03	-5.735e+03	1.355e+02	-1.315e+01	-8.909e-01	8.909e-01	1.191e+04	-1.191e+04	1.047e+03	-8.509e+02	2.473e+04	-8.374e+03
72												
El: 36 - C.c:	1.615e+04	-1.609e+04	-1.151e+03	1.310e+03	-2.959e+02	2.959e+02	-4.276e+04	4.276e+04	3.372e+04	3.138e+04	-2.877e+05	1.700e+04
73												
El: 36 - C.c:	1.451e+04	-1.446e+04	-1.095e+03	1.217e+03	-2.784e+02	2.784e+02	-4.128e+04	4.128e+04	3.197e+04	2.928e+04	-2.708e+05	1.650e+04
74												
El: 36 - C.c:	8.589e+03	-8.525e+03	-3.215e+02	4.806e+02	-1.741e+02	1.741e+02	-7.688e+03	7.688e+03	1.942e+04	1.887e+04	-9.055e+04	2.328e+03
75												
El: 36 - C.c:	2.397e+04	-2.391e+04	-1.224e+03	1.383e+03	-1.992e+02	1.992e+02	-3.921e+04	3.921e+04	2.145e+04	2.239e+04	-2.957e+05	8.857e+03
76												
El: 36 - C.c:	1.636e+04	-1.630e+04	-4.389e+02	5.980e+02	-1.550e+02	1.550e+02	-6.642e+03	6.642e+03	1.758e+04	1.652e+04	-1.094e+05	-4.685e+03
77												
El: 36 - C.c:	6.944e+03	-6.895e+03	-2.652e+02	3.876e+02	-1.566e+02	1.566e+02	-6.211e+03	6.211e+03	1.768e+04	1.677e+04	-7.363e+04	1.829e+03
78												
El: 36 - C.c:	2.233e+04	-2.228e+04	-1.168e+03	1.290e+03	-1.819e+02	1.819e+02	-3.774e+04	3.774e+04	1.971e+04	2.030e+04	-2.788e+05	8.358e+03
79												
El: 36 - C.c:	1.472e+04	-1.467e+04	-3.826e+02	5.050e+02	-1.370e+02	1.370e+02	-5.166e+03	5.166e+03	1.579e+04	1.435e+04	-9.245e+04	-5.184e+03
80												
El: 37 - C.c:	5.218e+03	-5.214e+03	-7.714e+02	7.817e+02	-4.972e+00	4.972e+00	-3.991e+02	3.991e+02	1.500e+02	-5.819e+01	-2.743e+03	-1.159e+04
2												
El: 37 - C.c:	5.269e+03	-5.265e+03	-7.597e+02	7.700e+02	-1.991e+01	1.991e+01	-1.408e+03	1.408e+03	-2.495e+03	2.863e+03	-2.847e+03	-1.127e+04
3												
El: 37 - C.c:	5.342e+03	-5.338e+03	-5.231e+02	5.334e+02	-1.260e+02	1.260e+02	-3.924e+01	3.924e+01	1.235e+03	1.091e+03	-2.329e+02	-9.519e+03
4												
El: 37 - C.c:	5.393e+03	-5.389e+03	-5.113e+02	5.216e+02	-1.442e+02	1.442e+02	-1.053e+03	1.053e+03	-1.375e+03	4.037e+03	-3.360e+02	-9.199e+03
5												
El: 37 - C.c:	5.207e+03	-5.202e+03	-6.987e+02	7.090e+02	-3.195e+01	3.195e+01	8.718e+02	-8.718e+02	3.566e+03	-2.976e+03	-1.747e+03	-1.125e+04
6												
El: 37 - C.c:	5.373e+03	-5.369e+03	-6.598e+02	6.700e+02	-8.685e+01	8.685e+01	-2.435e+03	2.435e+03	-5.076e+03	6.679e+03	-2.089e+03	-1.019e+04
7												
El: 37 - C.c:	5.244e+03	-5.240e+03	-6.242e+02	6.345e+02	-6.826e+01	6.826e+01	9.798e+02	-9.798e+02	3.891e+03	-2.631e+03	-9.936e+02	-1.063e+04
8												
El: 37 - C.c:	5.410e+03	-5.406e+03	-5.853e+02	5.955e+02	-1.241e+02	1.241e+02	-2.328e+03	2.328e+03	-4.739e+03	7.031e+03	-1.336e+03	-9.564e+03
9												
El: 37 - C.c:	5.218e+03	-5.214e+03	-7.714e+02	7.817e+02	-4.972e+00	4.972e+00	-3.991e+02	3.991e+02	1.500e+02	-5.819e+01	-2.743e+03	-1.159e+04
10												
El: 37 - C.c:	5.269e+03	-5.265e+03	-7.597e+02	7.700e+02	-1.991e+01	1.991e+01	-1.408e+03	1.408e+03	-2.495e+03	2.863e+03	-2.847e+03	-1.127e+04
11												
El: 37 - C.c:	5.342e+03	-5.338e+03	-5.231e+02	5.334e+02	-1.260e+02	1.260e+02	-3.924e+01	3.924e+01	1.235e+03	1.091e+03	-2.329e+02	-9.519e+03
12												
El: 37 - C.c:	5.393e+03	-5.389e+03	-5.113e+02	5.216e+02	-1.442e+02	1.442e+02	-1.053e+03	1.053e+03	-1.375e+03	4.037e+03	-3.360e+02	-9.199e+03
13												
El: 37 - C.c:	5.207e+03	-5.202e+03	-6.987e+02	7.090e+02	-3.195e+01	3.195e+01	8.718e+02	-8.718e+02	3.566e+03	-2.976e+03	-1.747e+03	-1.125e+04
14												
El: 37 - C.c:	5.373e+03	-5.369e+03	-6.598e+02	6.700e+02	-8.685e+01	8.685e+01	-2.435e+03	2.435e+03	-5.076e+03	6.679e+03	-2.089e+03	-1.019e+04
15												
El: 37 - C.c:	5.244e+03	-5.240e+03	-6.242e+02	6.345e+02	-6.826e+01	6.826e+01	9.798e+02	-9.798e+02	3.891e+03	-2.631e+03	-9.936e+02	-1.063e+04
16												
El: 37 - C.c:	5.410e+03	-5.406e+03	-5.853e+02	5.955e+02	-1.241e+02	1.241e+02	-2.328e+03	2.328e+03	-4.739e+03	7.031e+03	-1.336e+03	-9.564e+03
17												
El: 37 - C.c:	1.684e+04	-1.684e+04	-2.292e+03	2.303e+03	-3.072e+02	3.072e+02	-3.017e+03	3.017e+03	-2.595e+03	8.266e+03	-5.389e+03	-3.703e+04
18												
El: 37 - C.c:	7.612e+03	-7.607e+03	-9.714e+02	9.817e+02	-1.196e+02	1.196e+02	-1.177e+03	1.177e+03	-1.004e+03	3.212e+03	-2.309e+03	-1.572e+04
19												
El: 37 - C.c:	5.304e+03	-5.300e+03	-6.412e+02	6.514e+02	-7.272e+01	7.272e+01	-7.169e+02	7.169e+02	-6.053e+02	1.948e+03	-1.539e+03	-1.039e+04
20												
El: 37 - C.c:	6.895e+03	-6.890e+03	-8.335e+02	8.469e+02	-9.454e+01	9.454e+01	-9.320e+02	9.320e+02	-7.869e+02	2.532e+03	-2.001e+03	-1.351e+04
37												
El: 37 - C.c:	5.304e+03	-5.300e+03	-6.412e+02	6.514e+02	-7.272e+01	7.272e+01	-7.169e+02	7.169e+02	-6.053e+02	1.948e+03	-1.539e+03	-1.039e+04
38												
El: 37 - C.c:	2.420e+04	-2.420e+04	-3.310e+03	3.324e+03	-4.463e+02	4.463e+02	-4.381e+03	4.381e+03	-3.770e+03	1.201e+04	-7.776e+03	-5.346e+04
39												
El: 37 - C.c:	1.967e+04	-1.966e+04	-3.241e+03	3.254e+03	-3.029e+02	3.029e+02	-7.137e+03	7.137e+03	-2.148e+03	7.740e+03	-1.189e+04	-4.806e+04
40												
El: 37 - C.c:	2.261e+04	-2.261e+04	-3.118e+03	3.128e+03	-4.244e+02	4.244e+02	-4.167e+03	4.167e+03	-3.589e+03	1.142e+04	-7.314e+03	-5.035e+04
41												
El: 37 - C.c:	1.808e+04	-1.807e+04	-3.048e+03	3.059e+03	-2.810e+02	2.810e+02	-6.923e+03	6.923e+03	-1.967e+03	7.155e+03	-1.143e+04	-4.495e+04
42												
El: 37 - C.c:	-7.672e+02	7.726e+02	2.786e+02	-2.653e+02	7.630e+01	-7.630e+01	9.440e+02	-9.440e+02	6.041e+02	-2.013e+03	9.937e+02	4.027e+03
43												
El: 37 - C.c:	1.456e+04	-1.455e+04	-1.946e+03	1.959e+03	-2.644e+02	2.644e+02	-2.813e+03	2.813e+03	-2.198e+03	7.080e+03	-4.994e+03	-3.105e+04
44												
El: 37 - C.c:	6.984e+03	-6.978e+03	1.614e+02	-1.481e+02	-1.909e+02	1.909e+02	5.121e+03	-5.121e+03	-2.124e+03	5.649e+03	7.763e+03	-4.906e+03
45												
El: 37 - C.c:	-2.358e+03	2.363e+03	4.710e+02	-4.608e+02	9.820e+01	-9.820e+01	1.155e+03	-1.155e+03	7.892e+02	-2.602e+03	1.456e+03	7.146e+03
46												
El: 37 - C.c:	1.297e+04	-1.296e+04	-1.753e+03	1.764e+03	-2.426e+02	2.426e+02	-2.598e+03	2.598e+03	-2.017e+03	6.495e+03	-4.533e+03	-2.793e+04
47												
El: 37 - C.c:	5.393e+03	-5.388e+03	3.539e+02	-3.436e+02	-1.685e+02	1.685e+02	5.336e+03	-5.336e+03	-1.941e+03	5.051e+03	8.226e+03	-1.788e+03

Elem./C.c.		Fx/I	Fx/J	Fy/I	Fy/J	Fz/I	Fz/J	Mx/I	Mx/J	My/I	My/J	Mz/I	Mz/J
48													
El: 37 - C.c:		1.513e+04	-1.513e+04	-3.171e+03	3.184e+03	-1.596e+02	1.596e+02	-9.894e+03	9.894e+03	-5.267e+02	3.473e+03	-1.600e+04	-4.266e+04
49													
El: 37 - C.c:		1.354e+04	-1.354e+04	-2.979e+03	2.989e+03	-1.377e+02	1.377e+02	-9.680e+03	9.680e+03	-3.453e+02	2.888e+03	-1.554e+04	-3.955e+04
50													
El: 37 - C.c:		7.886e+03	-7.881e+03	-9.599e+02	9.732e+02	-1.006e+02	1.006e+02	-7.749e+02	7.749e+02	-8.665e+02	2.723e+03	-1.894e+03	-1.595e+04
51													
El: 37 - C.c:		2.321e+04	-2.321e+04	-3.184e+03	3.197e+03	-4.403e+02	4.403e+02	-4.537e+03	4.537e+03	-3.689e+03	1.182e+04	-7.882e+03	-5.102e+04
52													
El: 37 - C.c:		1.564e+04	-1.563e+04	-1.077e+03	1.091e+03	-3.710e+02	3.710e+02	3.389e+03	-3.389e+03	-3.632e+03	1.048e+04	4.870e+03	-2.489e+04
53													
El: 37 - C.c:		6.295e+03	-6.291e+03	-7.675e+02	7.778e+02	-7.876e+01	7.876e+01	-5.598e+02	5.598e+02	-6.849e+02	2.139e+03	-1.433e+03	-1.283e+04
54													
El: 37 - C.c:		2.162e+04	-2.162e+04	-2.992e+03	3.002e+03	-4.184e+02	4.184e+02	-4.323e+03	4.323e+03	-3.508e+03	1.123e+04	-7.420e+03	-4.791e+04
55													
El: 37 - C.c:		1.405e+04	-1.404e+04	-8.850e+02	8.953e+02	-3.486e+02	3.486e+02	3.605e+03	-3.605e+03	-3.448e+03	9.884e+03	5.333e+03	-2.177e+04
56													
El: 37 - C.c:		2.880e+04	-2.879e+04	-3.978e+03	3.991e+03	-5.482e+02	5.482e+02	-5.510e+03	5.510e+03	-4.617e+03	1.474e+04	-9.572e+03	-6.399e+04
57													
El: 37 - C.c:		2.426e+04	-2.426e+04	-3.908e+03	3.921e+03	-4.048e+02	4.048e+02	-8.266e+03	8.266e+03	-2.994e+03	1.047e+04	-1.368e+04	-5.859e+04
58													
El: 37 - C.c:		2.721e+04	-2.720e+04	-3.785e+03	3.796e+03	-5.264e+02	5.264e+02	-5.295e+03	5.295e+03	-4.436e+03	1.415e+04	-9.110e+03	-6.087e+04
59													
El: 37 - C.c:		2.267e+04	-2.267e+04	-3.716e+03	3.726e+03	-3.830e+02	3.830e+02	-8.051e+03	8.051e+03	-2.813e+03	9.884e+03	-1.322e+04	-5.547e+04
60													
El: 37 - C.c:		7.095e+03	-7.089e+03	-8.591e+02	8.725e+02	-6.757e+01	6.757e+01	-6.601e+02	6.601e+02	-6.013e+02	1.849e+03	-2.029e+03	-1.396e+04
61													
El: 37 - C.c:		5.503e+03	-5.499e+03	-6.668e+02	6.771e+02	-4.576e+01	4.576e+01	-4.460e+02	4.460e+02	-4.202e+02	1.265e+03	-1.567e+03	-1.084e+04
62													
El: 37 - C.c:		2.440e+04	-2.440e+04	-3.336e+03	3.349e+03	-4.196e+02	4.196e+02	-4.112e+03	4.112e+03	-3.583e+03	1.133e+04	-7.804e+03	-5.391e+04
63													
El: 37 - C.c:		1.987e+04	-1.986e+04	-3.266e+03	3.280e+03	-2.760e+02	2.760e+02	-6.865e+03	6.865e+03	-1.957e+03	7.053e+03	-1.192e+04	-4.851e+04
64													
El: 37 - C.c:		2.281e+04	-2.281e+04	-3.144e+03	3.154e+03	-3.978e+02	3.978e+02	-3.897e+03	3.897e+03	-3.402e+03	1.075e+04	-7.342e+03	-5.079e+04
65													
El: 37 - C.c:		1.827e+04	-1.827e+04	-3.074e+03	3.084e+03	-2.542e+02	2.542e+02	-6.651e+03	6.651e+03	-1.776e+03	6.469e+03	-1.145e+04	-4.539e+04
66													
El: 37 - C.c:		-5.687e+02	5.741e+02	2.530e+02	-2.396e+02	1.020e+02	-1.020e+02	1.229e+03	-1.229e+03	8.495e+02	-2.733e+03	9.660e+02	3.581e+03
67													
El: 37 - C.c:		1.476e+04	-1.475e+04	-1.971e+03	1.985e+03	-2.378e+02	2.378e+02	-2.543e+03	2.543e+03	-2.011e+03	6.400e+03	-5.023e+03	-3.149e+04
68													
El: 37 - C.c:		7.182e+03	-7.177e+03	1.356e+02	-1.222e+02	-1.674e+02	1.674e+02	5.423e+03	-5.423e+03	-1.833e+03	4.923e+03	7.734e+03	-5.354e+03
69													
El: 37 - C.c:		-2.160e+03	2.164e+03	4.453e+02	-4.351e+02	1.235e+02	-1.235e+02	1.448e+03	-1.448e+03	1.048e+03	-3.328e+03	1.428e+03	6.699e+03
70													
El: 37 - C.c:		1.317e+04	-1.316e+04	-1.779e+03	1.789e+03	-2.159e+02	2.159e+02	-2.323e+03	2.329e+03	-1.830e+03	5.816e+03	-4.561e+03	-2.837e+04
71													
El: 37 - C.c:		5.591e+03	-5.587e+03	3.280e+02	-3.177e+02	-1.449e+02	1.449e+02	5.638e+03	-5.638e+03	-1.650e+03	4.326e+03	8.196e+03	-2.236e+03
72													
El: 37 - C.c:		1.533e+04	-1.532e+04	-3.196e+03	3.210e+03	-1.325e+02	1.325e+02	-9.619e+03	9.619e+03	-3.314e+02	2.777e+03	-1.603e+04	-4.311e+04
73													
El: 37 - C.c:		1.374e+04	-1.374e+04	-3.004e+03	3.014e+03	-1.103e+02	1.103e+02	-9.401e+03	9.401e+03	-1.519e+02	2.189e+03	-1.557e+04	-3.999e+04
74													
El: 37 - C.c:		8.086e+03	-8.080e+03	-9.855e+02	9.989e+02	-7.386e+01	7.386e+01	-5.069e+02	5.069e+02	-6.807e+02	2.044e+03	-1.923e+03	-1.639e+04
75													
El: 37 - C.c:		2.341e+04	-2.341e+04	-3.210e+03	3.223e+03	-4.136e+02	4.136e+02	-4.268e+03	4.268e+03	-3.502e+03	1.114e+04	-7.910e+03	-5.147e+04
76													
El: 37 - C.c:		1.584e+04	-1.583e+04	-1.103e+03	1.117e+03	-3.485e+02	3.485e+02	3.706e+03	-3.706e+03	-3.302e+03	9.736e+03	4.841e+03	-2.533e+04
77													
El: 37 - C.c:		6.494e+03	-6.490e+03	-7.932e+02	8.034e+02	-5.170e+01	5.170e+01	-2.896e+02	2.896e+02	-5.011e+02	1.456e+03	-1.461e+03	-1.328e+04
78													
El: 37 - C.c:		2.182e+04	-2.182e+04	-3.017e+03	3.028e+03	-3.918e+02	3.918e+02	-4.053e+03	4.053e+03	-3.321e+03	1.055e+04	-7.448e+03	-4.835e+04
79													
El: 37 - C.c:		1.424e+04	-1.424e+04	-9.110e+02	9.212e+02	-3.262e+02	3.262e+02	3.921e+03	-3.921e+03	-3.117e+03	9.140e+03	5.303e+03	-2.222e+04
80													
El: 38 - C.c:		6.508e+03	-6.458e+03	3.101e+02	-1.877e+02	-1.825e+01	1.825e+01	2.126e+03	-2.126e+03	-1.152e+04	1.553e+04	4.234e+03	5.052e+04
2													
El: 38 - C.c:		6.253e+03	-6.203e+03	3.306e+02	-2.082e+02	2.563e+02	-2.563e+02	3.098e+03	-3.098e+03	-1.528e+04	-4.111e+04	1.180e+04	4.746e+04
3													
El: 38 - C.c:		5.231e+03	-5.182e+03	6.025e+02	-4.801e+02	-1.700e+02	1.700e+02	1.021e+03	-1.021e+03	5.452e+03	3.196e+04	5.336e+04	6.572e+04
4													
El: 38 - C.c:		4.975e+03	-4.926e+03	6.230e+02	-5.007e+02	1.036e+02	-1.036e+02	1.988e+03	-1.988e+03	1.757e+03	-2.454e+04	6.094e+04	6.266e+04
5													
El: 38 - C.c:		6.358e+03	-6.308e+03	3.890e+02	-2.666e+02	-4.019e+02	4.019e+02	6.763e+02	-6.763e+02	4.078e+02	8.802e+04	1.268e+04	5.943e+04
6													
El: 38 - C.c:		5.516e+03	-5.467e+03	4.568e+02	-3.344e+02	5.048e+02	-5.048e+02	3.871e+03	-3.871e+03	-1.174e+04	-9.932e+04	3.773e+04	4.929e+04
7													
El: 38 - C.c:		5.975e+03	-5.925e+03	4.767e+02	-3.543e+02	-4.475e+02	4.475e+02	3.448e+02	-3.448e+02	5.498e+03	9.294e+04	2.741e+04	6.399e+04
8													
El: 38 - C.c:		5.133e+03	-5.084e+03	5.445e+02	-4.221e+02	4.590e+02	-4.590e+02	3.538e+03	-3.538e+03	-6.628e+03	-9.434e+04	5.247e+04	5.386e+04
9													
El: 38 - C.c:		6.508e+03	-6.458e+03	3.101e+02	-1.877e+02	-1.825e+01	1.825e+01	2.126e+03	-2.126e+03	-1.152e+04	1.553e+04	4.234e+03	5.052e+04
10													
El: 38 - C.c:		6.253e+03	-6.203e+03	3.306e+02	-2.082e+02	2.563e+02	-2.563e+02	3.098e+03	-3.098e+03	-1.528e+04	-4.111e+04	1.180e+04	4.746e+04
11													

Elem./C.c.		Fx/I	Fx/J	Fy/I	Fy/J	Fz/I	Fz/J	Mx/I	Mx/J	My/I	My/J	Mz/I	Mz/J
El: 12	38 - C.c.	5.231e+03	-5.182e+03	6.025e+02	-4.801e+02	-1.700e+02	1.700e+02	1.021e+03	-1.021e+03	5.452e+03	3.196e+04	5.336e+04	6.572e+04
El: 13	38 - C.c.	4.975e+03	-4.926e+03	6.230e+02	-5.007e+02	1.036e+02	-1.036e+02	1.988e+03	-1.988e+03	1.757e+03	-2.454e+04	6.094e+04	6.266e+04
El: 14	38 - C.c.	6.358e+03	-6.308e+03	3.890e+02	-2.666e+02	-4.019e+02	4.019e+02	6.763e+02	-6.763e+02	4.078e+02	8.802e+04	1.268e+04	5.943e+04
El: 15	38 - C.c.	5.516e+03	-5.467e+03	4.568e+02	-3.344e+02	5.048e+02	-5.048e+02	3.871e+03	-3.871e+03	-1.174e+04	-9.932e+04	3.773e+04	4.929e+04
El: 16	38 - C.c.	5.975e+03	-5.925e+03	4.767e+02	-3.543e+02	-4.475e+02	4.475e+02	3.448e+02	-3.448e+02	5.498e+03	9.294e+04	2.741e+04	6.399e+04
El: 17	38 - C.c.	5.133e+03	-5.084e+03	5.445e+02	-4.221e+02	4.590e+02	-4.590e+02	3.538e+03	-3.538e+03	-6.628e+03	-9.434e+04	5.247e+04	5.386e+04
El: 18	38 - C.c.	1.841e+04	-1.836e+04	1.669e+03	-1.546e+03	2.182e+02	-2.182e+02	1.079e+04	-1.079e+04	-2.473e+04	-2.327e+04	1.404e+05	2.133e+05
El: 19	38 - C.c.	8.274e+03	-8.225e+03	7.069e+02	-5.845e+02	8.176e+01	-8.176e+01	3.784e+03	-3.784e+03	-9.358e+03	-8.629e+03	5.413e+04	8.791e+04
El: 20	38 - C.c.	5.742e+03	-5.692e+03	4.664e+02	-3.440e+02	4.763e+01	-4.763e+01	2.033e+03	-2.033e+03	-5.512e+03	-4.965e+03	3.257e+04	5.658e+04
El: 37	38 - C.c.	7.464e+03	-7.400e+03	6.063e+02	-4.472e+02	6.191e+01	-6.191e+01	2.643e+03	-2.643e+03	-7.166e+03	-6.455e+03	4.234e+04	7.355e+04
El: 38	38 - C.c.	5.742e+03	-5.692e+03	4.664e+02	-3.440e+02	4.763e+01	-4.763e+01	2.033e+03	-2.033e+03	-5.512e+03	-4.965e+03	3.257e+04	5.658e+04
El: 39	38 - C.c.	2.646e+04	-2.640e+04	2.410e+03	-2.251e+03	3.177e+02	-3.177e+02	1.577e+04	-1.577e+04	-3.598e+04	-3.390e+04	2.041e+05	3.086e+05
El: 40	38 - C.c.	2.151e+04	-2.144e+04	1.418e+03	-1.258e+03	1.918e+02	-1.918e+02	8.943e+03	-8.943e+03	-2.198e+04	-2.021e+04	9.582e+04	1.985e+05
El: 41	38 - C.c.	2.474e+04	-2.469e+04	2.270e+03	-2.148e+03	3.034e+02	-3.034e+02	1.516e+04	-1.516e+04	-3.433e+04	-3.242e+04	1.943e+05	2.916e+05
El: 42	38 - C.c.	1.978e+04	-1.973e+04	1.278e+03	-1.155e+03	1.775e+02	-1.775e+02	8.333e+03	-8.333e+03	-2.032e+04	-1.873e+04	8.605e+04	1.816e+05
El: 43	38 - C.c.	-3.038e+02	3.681e+02	-1.753e+02	3.344e+02	6.063e+01	-6.063e+01	-2.919e+03	2.919e+03	-6.524e+03	-6.814e+03	-3.279e+04	-2.328e+04
El: 44	38 - C.c.	1.523e+04	-1.517e+04	1.388e+03	-1.229e+03	6.358e+01	-6.358e+01	8.209e+03	-8.209e+03	-7.795e+03	-6.194e+03	1.175e+05	1.704e+05
El: 45	38 - C.c.	6.813e+03	-6.749e+03	1.554e+03	-1.395e+03	9.773e+01	-9.773e+01	7.934e+03	-7.934e+03	-1.092e+04	-1.058e+04	1.671e+05	1.574e+05
El: 46	38 - C.c.	-2.027e+03	2.076e+03	-3.152e+02	4.376e+02	4.621e+01	-4.621e+01	-3.530e+03	3.530e+03	-4.866e+03	-5.300e+03	-4.256e+04	-4.025e+04
El: 47	38 - C.c.	1.351e+04	-1.346e+04	1.248e+03	-1.126e+03	4.933e+01	-4.933e+01	7.599e+03	-7.599e+03	-6.145e+03	-4.709e+03	1.077e+05	1.534e+05
El: 48	38 - C.c.	5.090e+03	-5.041e+03	1.415e+03	-1.292e+03	8.320e+01	-8.320e+01	7.321e+03	-7.321e+03	-9.268e+03	-9.036e+03	1.574e+05	1.404e+05
El: 49	38 - C.c.	1.655e+04	-1.649e+04	4.251e+02	-2.660e+02	6.611e+01	-6.611e+01	2.113e+03	-2.113e+03	-8.010e+03	-6.533e+03	-1.245e+04	8.847e+04
El: 50	38 - C.c.	1.483e+04	-1.478e+04	2.852e+02	-1.628e+02	5.180e+01	-5.180e+01	1.503e+03	-1.503e+03	-6.350e+03	-5.046e+03	-2.222e+04	7.150e+04
El: 51	38 - C.c.	9.195e+03	-9.131e+03	7.264e+02	-5.673e+02	1.881e+02	-1.881e+02	3.642e+03	-3.642e+03	-2.094e+04	-2.043e+04	4.806e+04	9.424e+04
El: 52	38 - C.c.	2.473e+04	-2.466e+04	2.290e+03	-2.131e+03	1.914e+02	-1.914e+02	1.477e+04	-1.477e+04	-2.220e+04	-1.992e+04	1.984e+05	2.879e+05
El: 53	38 - C.c.	1.631e+04	-1.625e+04	2.456e+03	-2.297e+03	2.281e+02	-2.281e+02	1.451e+04	-1.451e+04	-2.547e+04	-2.471e+04	2.480e+05	2.748e+05
El: 54	38 - C.c.	7.473e+03	-7.423e+03	5.864e+02	-4.641e+02	1.738e+02	-1.738e+02	3.032e+03	-3.032e+03	-1.929e+04	-1.894e+04	3.829e+04	7.727e+04
El: 55	38 - C.c.	2.301e+04	-2.296e+04	2.150e+03	-2.028e+03	1.772e+02	-1.772e+02	1.416e+04	-1.416e+04	-2.055e+04	-1.843e+04	1.886e+05	2.709e+05
El: 56	38 - C.c.	1.459e+04	-1.454e+04	2.316e+03	-2.194e+03	2.135e+02	-2.135e+02	1.390e+04	-1.390e+04	-2.379e+04	-2.317e+04	2.382e+05	2.579e+05
El: 57	38 - C.c.	3.112e+04	-3.106e+04	2.879e+03	-2.720e+03	3.186e+02	-3.186e+02	1.911e+04	-1.911e+04	-3.636e+04	-3.374e+04	2.492e+05	3.667e+05
El: 58	38 - C.c.	2.617e+04	-2.610e+04	1.887e+03	-1.727e+03	1.928e+02	-1.928e+02	1.228e+04	-1.228e+04	-2.235e+04	-2.005e+04	1.409e+05	2.566e+05
El: 59	38 - C.c.	2.940e+04	-2.935e+04	2.739e+03	-2.617e+03	3.044e+02	-3.044e+02	1.850e+04	-1.850e+04	-3.471e+04	-3.226e+04	2.394e+05	3.497e+05
El: 60	38 - C.c.	2.444e+04	-2.440e+04	1.747e+03	-1.624e+03	1.785e+02	-1.785e+02	1.167e+04	-1.167e+04	-2.070e+04	-1.857e+04	1.311e+05	2.396e+05
El: 61	38 - C.c.	7.693e+03	-7.629e+03	6.167e+02	-4.576e+02	5.033e+01	-5.033e+01	4.178e+03	-4.178e+03	-6.045e+03	-5.029e+03	4.190e+04	7.626e+04
El: 62	38 - C.c.	5.971e+03	-5.921e+03	4.768e+02	-3.544e+02	3.610e+01	-3.610e+01	3.568e+03	-3.568e+03	-4.397e+03	-3.546e+03	3.214e+04	5.929e+04
El: 63	38 - C.c.	2.669e+04	-2.662e+04	2.420e+03	-2.261e+03	3.062e+02	-3.062e+02	1.731e+04	-1.731e+04	-3.487e+04	-3.249e+04	2.037e+05	3.113e+05
El: 64	38 - C.c.	2.174e+04	-2.167e+04	1.428e+03	-1.269e+03	1.798e+02	-1.798e+02	1.048e+04	-1.048e+04	-2.077e+04	-1.878e+04	9.539e+04	2.012e+05
El: 65	38 - C.c.	2.497e+04	-2.492e+04	2.280e+03	-2.158e+03	2.919e+02	-2.919e+02	1.670e+04	-1.670e+04	-3.322e+04	-3.100e+04	1.939e+05	2.943e+05
El: 66	38 - C.c.	2.001e+04	-1.996e+04	1.288e+03	-1.166e+03	1.655e+02	-1.655e+02	9.868e+03	-9.868e+03	-1.912e+04	-1.729e+04	8.562e+04	1.843e+05
El: 67	38 - C.c.	-7.177e+01	1.361e+02	-1.651e+02	3.242e+02	4.647e+01	-4.647e+01	-1.396e+03	1.396e+03	-5.235e+03	-4.989e+03	-3.328e+04	-2.054e+04
El: 68	38 - C.c.	1.546e+04	-1.540e+04	1.398e+03	-1.239e+03	5.212e+01	-5.212e+01	9.744e+03	-9.744e+03	-6.686e+03	-4.780e+03	1.171e+05	1.731e+05
El: 69	38 - C.c.	7.048e+03	-6.983e+03	1.564e+03	-1.405e+03	8.190e+01	-8.190e+01	9.453e+03	-9.453e+03	-9.414e+03	-8.604e+03	1.666e+05	1.601e+05
El: 70	38 - C.c.	-1.793e+03	1.843e+03	-3.051e+02	4.275e+02	3.138e+01	-3.138e+01	-2.009e+03	2.009e+03	-3.527e+03	-3.378e+03	-4.307e+04	-3.751e+04

Elem./C.c.		Fx/I	Fx/J	Fy/I	Fy/J	Fz/I	Fz/J	Mx/I	Mx/J	My/I	My/J	Mz/I	Mz/J
70	38 - C.c.	1.374e+04	-1.369e+04	1.259e+03	-1.136e+03	3.787e+01	-3.787e+01	9.134e+03	-9.134e+03	-5.036e+03	-3.295e+03	1.073e+05	1.561e+05
71	38 - C.c.	5.325e+03	-5.276e+03	1.425e+03	-1.302e+03	6.737e+01	-6.737e+01	8.841e+03	-8.841e+03	-7.764e+03	-7.059e+03	1.568e+05	1.431e+05
72	38 - C.c.	1.678e+04	-1.672e+04	4.355e+02	-2.764e+02	5.335e+01	-5.335e+01	3.648e+03	-3.648e+03	-6.672e+03	-5.066e+03	-1.288e+04	9.119e+04
73	38 - C.c.	1.506e+04	-1.501e+04	2.956e+02	-1.732e+02	3.897e+01	-3.897e+01	3.037e+03	-3.037e+03	-5.008e+03	-3.566e+03	-2.265e+04	7.422e+04
74	38 - C.c.	9.424e+03	-9.359e+03	7.368e+02	-5.777e+02	1.767e+02	-1.767e+02	5.177e+03	-5.177e+03	-1.984e+04	-1.903e+04	4.763e+04	9.695e+04
75	38 - C.c.	2.496e+04	-2.489e+04	2.300e+03	-2.141e+03	1.800e+02	-1.800e+02	1.631e+04	-1.631e+04	-2.109e+04	-1.850e+04	1.979e+05	2.906e+05
76	38 - C.c.	1.655e+04	-1.648e+04	2.466e+03	-2.307e+03	2.099e+02	-2.099e+02	1.603e+04	-1.603e+04	-2.358e+04	-2.259e+04	2.474e+05	2.776e+05
77	38 - C.c.	7.702e+03	-7.652e+03	5.968e+02	-4.744e+02	1.623e+02	-1.623e+02	4.567e+03	-4.567e+03	-1.817e+04	-1.753e+04	3.786e+04	7.998e+04
78	38 - C.c.	2.324e+04	-2.319e+04	2.160e+03	-2.038e+03	1.657e+02	-1.657e+02	1.570e+04	-1.570e+04	-1.944e+04	-1.702e+04	1.882e+05	2.736e+05
79	38 - C.c.	1.483e+04	-1.478e+04	2.326e+03	-2.204e+03	1.952e+02	-1.952e+02	1.542e+04	-1.542e+04	-2.190e+04	-2.105e+04	2.377e+05	2.606e+05
80	39 - C.c.	5.795e+03	-5.746e+03	-1.780e+02	3.004e+02	1.323e+02	-1.323e+02	4.283e+03	-4.283e+03	-2.333e+04	-5.783e+03	-5.081e+04	-1.805e+03
2	39 - C.c.	5.745e+03	-5.696e+03	-1.634e+02	2.858e+02	1.687e+02	-1.687e+02	4.956e+03	-4.956e+03	-7.938e+03	-2.918e+04	-4.775e+04	-1.662e+03
3	39 - C.c.	5.222e+03	-5.172e+03	-2.128e+02	3.352e+02	-2.094e+01	2.094e+01	5.213e+03	-5.213e+03	-5.416e+03	1.002e+04	-6.541e+04	5.138e+03
4	39 - C.c.	5.171e+03	-5.121e+03	-1.982e+02	3.206e+02	1.704e+01	-1.704e+01	5.882e+03	-5.882e+03	9.779e+03	-1.353e+04	-6.235e+04	5.284e+03
5	39 - C.c.	5.654e+03	-5.605e+03	-2.073e+02	3.297e+02	4.408e+01	-4.408e+01	3.854e+03	-3.854e+03	-3.602e+04	2.632e+04	-5.952e+04	4.572e+02
6	39 - C.c.	5.488e+03	-5.439e+03	-1.590e+02	2.814e+02	1.617e+02	-1.617e+02	6.063e+03	-6.063e+03	1.521e+04	-5.079e+04	-4.938e+04	9.329e+02
7	39 - C.c.	5.482e+03	-5.433e+03	-2.177e+02	3.401e+02	-1.905e+00	1.905e+00	4.133e+03	-4.133e+03	-3.065e+04	3.106e+04	-6.390e+04	2.540e+03
8	39 - C.c.	5.316e+03	-5.267e+03	-1.694e+02	2.918e+02	1.162e+02	-1.162e+02	6.341e+03	-6.341e+03	2.052e+04	-4.609e+04	-5.376e+04	3.017e+03
9	39 - C.c.	5.795e+03	-5.746e+03	-1.780e+02	3.004e+02	1.323e+02	-1.323e+02	4.283e+03	-4.283e+03	-2.333e+04	-5.783e+03	-5.081e+04	-1.805e+03
10	39 - C.c.	5.745e+03	-5.696e+03	-1.634e+02	2.858e+02	1.687e+02	-1.687e+02	4.956e+03	-4.956e+03	-7.938e+03	-2.918e+04	-4.775e+04	-1.662e+03
11	39 - C.c.	5.222e+03	-5.172e+03	-2.128e+02	3.352e+02	-2.094e+01	2.094e+01	5.213e+03	-5.213e+03	-5.416e+03	1.002e+04	-6.541e+04	5.138e+03
12	39 - C.c.	5.171e+03	-5.121e+03	-1.982e+02	3.206e+02	1.704e+01	-1.704e+01	5.882e+03	-5.882e+03	9.779e+03	-1.353e+04	-6.235e+04	5.284e+03
13	39 - C.c.	5.654e+03	-5.605e+03	-2.073e+02	3.297e+02	4.408e+01	-4.408e+01	3.854e+03	-3.854e+03	-3.602e+04	2.632e+04	-5.952e+04	4.572e+02
14	39 - C.c.	5.488e+03	-5.439e+03	-1.590e+02	2.814e+02	1.617e+02	-1.617e+02	6.063e+03	-6.063e+03	1.521e+04	-5.079e+04	-4.938e+04	9.329e+02
15	39 - C.c.	5.482e+03	-5.433e+03	-2.177e+02	3.401e+02	-1.905e+00	1.905e+00	4.133e+03	-4.133e+03	-3.065e+04	3.106e+04	-6.390e+04	2.540e+03
16	39 - C.c.	5.316e+03	-5.267e+03	-1.694e+02	2.918e+02	1.162e+02	-1.162e+02	6.341e+03	-6.341e+03	2.052e+04	-4.609e+04	-5.376e+04	3.017e+03
17	39 - C.c.	1.740e+04	-1.735e+04	-8.799e+02	1.002e+03	2.868e+02	-2.868e+02	2.837e+04	-2.837e+04	-2.668e+04	-3.642e+04	-2.132e+05	6.179e+03
18	39 - C.c.	7.865e+03	-7.816e+03	-3.264e+02	4.488e+02	1.140e+02	-1.140e+02	9.735e+03	-9.735e+03	-1.032e+04	-1.476e+04	-8.790e+04	2.627e+03
19	39 - C.c.	5.483e+03	-5.433e+03	-1.880e+02	3.104e+02	7.074e+01	-7.074e+01	5.075e+03	-5.075e+03	-6.226e+03	-9.336e+03	-5.657e+04	1.739e+03
20	39 - C.c.	7.128e+03	-7.063e+03	-2.444e+02	4.035e+02	9.196e+01	-9.196e+01	6.598e+03	-6.598e+03	-8.094e+03	-1.214e+04	-7.354e+04	2.260e+03
37	39 - C.c.	5.483e+03	-5.433e+03	-1.880e+02	3.104e+02	7.074e+01	-7.074e+01	5.075e+03	-5.075e+03	-6.226e+03	-9.336e+03	-5.657e+04	1.739e+03
38	39 - C.c.	2.500e+04	-2.493e+04	-1.282e+03	1.441e+03	4.160e+02	-4.160e+02	4.154e+04	-4.154e+04	-3.877e+04	-5.276e+04	-3.085e+05	8.920e+03
39	39 - C.c.	2.061e+04	-2.055e+04	-8.553e+02	1.014e+03	2.769e+02	-2.769e+02	2.304e+04	-2.304e+04	-2.435e+04	-3.656e+04	-1.985e+05	-7.157e+03
40	39 - C.c.	2.335e+04	-2.330e+04	-1.226e+03	1.348e+03	3.948e+02	-3.948e+02	4.002e+04	-4.002e+04	-3.691e+04	-4.996e+04	-2.916e+05	8.399e+03
41	39 - C.c.	1.897e+04	-1.892e+04	-7.989e+02	9.212e+02	2.556e+02	-2.556e+02	2.152e+04	-2.152e+04	-2.248e+04	-3.376e+04	-1.815e+05	-7.678e+03
42	39 - C.c.	-5.880e+02	6.522e+02	1.861e+02	-2.696e+01	5.295e+01	-5.295e+01	-8.360e+03	8.360e+03	-6.372e+03	-5.276e+03	2.328e+04	1.516e+02
43	39 - C.c.	1.484e+04	-1.478e+04	-6.749e+02	8.340e+02	1.315e+02	-1.315e+02	2.156e+04	-2.156e+04	-9.850e+03	-1.909e+04	-1.704e+05	4.371e+03
44	39 - C.c.	6.457e+03	-6.393e+03	-5.094e+02	6.685e+02	1.355e+02	-1.355e+02	2.255e+04	-2.255e+04	-1.186e+04	-1.796e+04	-1.571e+05	2.751e+04
45	39 - C.c.	-2.233e+03	2.282e+03	2.425e+02	-1.201e+02	3.194e+01	-3.194e+01	-9.883e+03	9.883e+03	-4.535e+03	-2.491e+03	4.025e+04	-3.689e+02
46	39 - C.c.	1.320e+04	-1.315e+04	-6.185e+02	7.409e+02	1.104e+02	-1.104e+02	2.003e+04	-2.003e+04	-7.984e+03	-1.629e+04	-1.534e+05	3.850e+03
47	39 - C.c.	4.812e+03	-4.762e+03	-4.530e+02	5.754e+02	1.143e+02	-1.143e+02	2.102e+04	-2.102e+04	-1.002e+04	-1.513e+04	-1.401e+05	2.699e+04
48	39 - C.c.	1.623e+04	-1.616e+04	-4.282e+02	5.873e+02	1.379e+02	-1.379e+02	4.541e+03	-4.541e+03	-9.947e+03	-2.039e+04	-8.848e+04	-2.323e+04
49													

Elem./C.c.	Fx/I	Fx/J	Fy/I	Fy/J	Fz/I	Fz/J	Mx/I	Mx/J	My/I	My/J	Mz/I	Mz/J
El: 39 - C.c:	1.458e+04	-1.453e+04	-3.718e+02	4.942e+02	1.167e+02	-1.167e+02	3.018e+03	-3.018e+03	-8.075e+03	-1.759e+04	-7.151e+04	-2.376e+04
50												
El: 39 - C.c:	8.347e+03	-8.283e+03	-3.329e+02	4.920e+02	2.144e+02	-2.144e+02	9.112e+03	-9.112e+03	-2.168e+04	-2.549e+04	-9.422e+04	3.479e+03
51												
El: 39 - C.c:	2.378e+04	-2.371e+04	-1.194e+03	1.353e+03	2.936e+02	-2.936e+02	3.903e+04	-3.903e+04	-2.519e+04	-3.940e+04	-2.878e+05	7.701e+03
52												
El: 39 - C.c:	1.539e+04	-1.533e+04	-1.028e+03	1.187e+03	2.982e+02	-2.982e+02	4.004e+04	-4.004e+04	-2.710e+04	-3.851e+04	-2.745e+05	3.082e+04
53												
El: 39 - C.c:	6.702e+03	-6.653e+03	-2.765e+02	3.989e+02	1.931e+02	-1.931e+02	7.589e+03	-7.589e+03	-1.981e+04	-2.269e+04	-7.725e+04	2.957e+03
54												
El: 39 - C.c:	2.213e+04	-2.208e+04	-1.137e+03	1.260e+03	2.724e+02	-2.724e+02	3.751e+04	-3.751e+04	-2.332e+04	-3.660e+04	-2.709e+05	7.180e+03
55												
El: 39 - C.c:	1.375e+04	-1.370e+04	-9.718e+02	1.094e+03	2.769e+02	-2.769e+02	3.852e+04	-3.852e+04	-2.524e+04	-3.568e+04	-2.576e+05	3.030e+04
56												
El: 39 - C.c:	2.963e+04	-2.956e+04	-1.541e+03	1.700e+03	4.398e+02	-4.398e+02	5.052e+04	-5.052e+04	-3.983e+04	-5.693e+04	-3.666e+05	1.019e+04
57												
El: 39 - C.c:	2.524e+04	-2.518e+04	-1.114e+03	1.273e+03	3.006e+02	-3.006e+02	3.202e+04	-3.202e+04	-2.540e+04	-4.073e+04	-2.566e+05	-5.890e+03
58												
El: 39 - C.c:	2.798e+04	-2.793e+04	-1.484e+03	1.607e+03	4.186e+02	-4.186e+02	4.899e+04	-4.899e+04	-3.796e+04	-5.413e+04	-3.496e+05	9.665e+03
59												
El: 39 - C.c:	2.360e+04	-2.355e+04	-1.057e+03	1.180e+03	2.794e+02	-2.794e+02	3.049e+04	-3.049e+04	-2.354e+04	-3.794e+04	-2.396e+05	-6.412e+03
60												
El: 39 - C.c:	7.341e+03	-7.277e+03	-2.554e+02	4.145e+02	6.721e+01	-6.721e+01	6.546e+03	-6.546e+03	-6.546e+03	-8.241e+03	-7.620e+04	2.510e+03
61												
El: 39 - C.c:	5.697e+03	-5.647e+03	-1.990e+02	3.214e+02	4.605e+01	-4.605e+01	5.024e+03	-5.024e+03	-4.682e+03	-5.449e+03	-5.923e+04	1.989e+03
62												
El: 39 - C.c:	2.521e+04	-2.515e+04	-1.293e+03	1.452e+03	3.915e+02	-3.915e+02	4.149e+04	-4.149e+04	-3.724e+04	-4.890e+04	-3.112e+05	9.170e+03
63												
El: 39 - C.c:	2.083e+04	-2.076e+04	-8.662e+02	1.025e+03	2.518e+02	-2.518e+02	2.299e+04	-2.299e+04	-2.277e+04	-3.263e+04	-2.012e+05	-6.907e+03
64												
El: 39 - C.c:	2.357e+04	-2.352e+04	-1.237e+03	1.359e+03	3.703e+02	-3.703e+02	3.997e+04	-3.997e+04	-3.537e+04	-4.610e+04	-2.942e+05	8.648e+03
65												
El: 39 - C.c:	1.918e+04	-1.913e+04	-8.098e+02	9.322e+02	2.306e+02	-2.306e+02	2.147e+04	-2.147e+04	-2.090e+04	-2.983e+04	-1.842e+05	-7.428e+03
66												
El: 39 - C.c:	-3.735e+02	4.378e+02	1.750e+02	-1.590e+01	2.624e+01	-2.624e+01	-8.418e+03	8.418e+03	-4.737e+03	-1.035e+03	2.060e+04	3.997e+02
67												
El: 39 - C.c:	1.506e+04	-1.499e+04	-6.859e+02	8.450e+02	1.070e+02	-1.070e+02	2.151e+04	-2.151e+04	-8.315e+03	-1.523e+04	-1.730e+05	4.621e+03
68												
El: 39 - C.c:	6.672e+03	-6.608e+03	-5.205e+02	6.796e+02	1.068e+02	-1.068e+02	2.249e+04	-2.249e+04	-1.005e+04	-1.345e+04	-1.598e+05	2.775e+04
69												
El: 39 - C.c:	-2.018e+03	2.068e+03	2.314e+02	-1.090e+02	4.416e+00	-4.416e+00	-9.942e+03	9.942e+03	-2.843e+03	1.871e+03	3.757e+04	-1.225e+02
70												
El: 39 - C.c:	1.341e+04	-1.336e+04	-6.295e+02	7.518e+02	8.582e+01	-8.582e+01	1.998e+04	-1.998e+04	-6.449e+03	-1.243e+04	-1.560e+05	4.100e+03
71												
El: 39 - C.c:	5.028e+03	-4.978e+03	-4.641e+02	5.865e+02	8.558e+01	-8.558e+01	2.096e+04	-2.096e+04	-8.206e+03	-1.062e+04	-1.428e+05	2.723e+04
72												
El: 39 - C.c:	1.644e+04	-1.638e+04	-4.392e+02	5.983e+02	1.121e+02	-1.121e+02	4.489e+04	-4.489e+03	-8.294e+03	-1.637e+04	-9.115e+04	-2.298e+04
73												
El: 39 - C.c:	1.480e+04	-1.475e+04	-3.828e+02	5.052e+02	9.067e+01	-9.067e+01	2.965e+03	-2.965e+03	-6.414e+03	-1.353e+04	-7.418e+04	-2.350e+04
74												
El: 39 - C.c:	8.561e+03	-8.496e+03	-3.438e+02	5.030e+02	1.899e+02	-1.899e+02	9.061e+03	-9.061e+03	-2.014e+04	-2.163e+04	-9.688e+04	3.729e+03
75												
El: 39 - C.c:	2.399e+04	-2.393e+04	-1.205e+03	1.364e+03	2.691e+02	-2.691e+02	3.898e+04	-3.898e+04	-2.365e+04	-3.554e+04	-2.905e+05	7.951e+03
76												
El: 39 - C.c:	1.561e+04	-1.554e+04	-1.039e+03	1.198e+03	2.673e+02	-2.673e+02	3.998e+04	-3.998e+04	-2.509e+04	-3.371e+04	-2.772e+05	3.106e+04
77												
El: 39 - C.c:	6.916e+03	-6.867e+03	-2.874e+02	4.098e+02	1.685e+02	-1.685e+02	7.538e+03	-7.538e+03	-1.826e+04	-1.880e+04	-7.991e+04	3.208e+03
78												
El: 39 - C.c:	2.235e+04	-2.230e+04	-1.148e+03	1.271e+03	2.479e+02	-2.479e+02	3.745e+04	-3.745e+04	-2.179e+04	-3.274e+04	-2.735e+05	7.430e+03
79												
El: 39 - C.c:	1.396e+04	-1.391e+04	-9.829e+02	1.105e+03	2.459e+02	-2.459e+02	3.845e+04	-3.845e+04	-2.323e+04	-3.087e+04	-2.602e+05	3.054e+04
80												
El: 40 - C.c:	5.347e+03	-5.343e+03	-5.290e+02	5.392e+02	-1.494e+01	1.494e+01	1.060e+01	-1.060e+01	3.712e+02	-9.534e+01	1.648e+03	-1.151e+04
2												
El: 40 - C.c:	5.398e+03	-5.394e+03	-5.172e+02	5.274e+02	-1.134e+01	1.134e+01	1.088e+03	-1.088e+03	3.198e+03	-2.988e+03	1.548e+03	-1.119e+04
3												
El: 40 - C.c:	5.212e+03	-5.208e+03	-7.665e+02	7.768e+02	-1.359e+02	1.359e+02	1.040e+03	-1.040e+03	3.195e+03	-6.861e+02	-4.772e+03	-9.475e+03
4												
El: 40 - C.c:	5.263e+03	-5.259e+03	-7.547e+02	7.650e+02	-1.355e+02	1.355e+02	2.128e+03	-2.128e+03	6.103e+03	-3.601e+03	-4.872e+03	-9.156e+03
5												
El: 40 - C.c:	5.245e+03	-5.241e+03	-6.263e+02	6.365e+02	-6.359e+01	6.359e+01	-8.373e+02	8.373e+02	-1.818e+03	2.992e+03	-4.811e+02	-1.118e+04
6												
El: 40 - C.c:	5.412e+03	-5.408e+03	-5.870e+02	5.973e+02	-5.653e+01	5.653e+01	2.707e+03	-2.707e+03	7.608e+03	-6.565e+03	-8.141e+02	-1.012e+04
7												
El: 40 - C.c:	5.204e+03	-5.200e+03	-6.975e+02	7.078e+02	-9.988e+01	9.988e+01	-5.285e+02	5.285e+02	-9.705e+02	2.814e+03	-2.407e+03	-1.057e+04
8												
El: 40 - C.c:	5.371e+03	-5.367e+03	-6.583e+02	6.686e+02	-9.379e+01	9.379e+01	3.020e+03	-3.020e+03	8.480e+03	-6.749e+03	-2.740e+03	-9.508e+03
9												
El: 40 - C.c:	5.347e+03	-5.343e+03	-5.290e+02	5.392e+02	-1.494e+01	1.494e+01	1.060e+01	-1.060e+01	3.712e+02	-9.534e+01	1.648e+03	-1.151e+04
10												
El: 40 - C.c:	5.398e+03	-5.394e+03	-5.172e+02	5.274e+02	-1.134e+01	1.134e+01	1.088e+03	-1.088e+03	3.198e+03	-2.988e+03	1.548e+03	-1.119e+04
11												
El: 40 - C.c:	5.212e+03	-5.208e+03	-7.665e+02	7.768e+02	-1.359e+02	1.359e+02	1.040e+03	-1.040e+03	3.195e+03	-6.861e+02	-4.772e+03	-9.475e+03
12												
El: 40 - C.c:	5.263e+03	-5.259e+03	-7.547e+02	7.650e+02	-1.355e+02	1.355e+02	2.128e+03	-2.128e+03	6.103e+03	-3.601e+03	-4.872e+03	-9.156e+03

Elem./C.c.	Fx/I	Fx/J	Fy/I	Fy/J	Fz/I	Fz/J	Mx/I	Mx/J	My/I	My/J	Mz/I	Mz/J	
13													
14	40 - C.c.	5.245e+03	-5.241e+03	-6.263e+02	6.365e+02	-6.359e+01	6.359e+01	-8.373e+02	8.373e+02	-1.818e+03	2.992e+03	-4.811e+02	-1.118e+04
15	40 - C.c.	5.412e+03	-5.408e+03	-5.870e+02	5.973e+02	-5.653e+01	5.653e+01	2.707e+03	-2.707e+03	7.608e+03	-6.565e+03	-8.141e+02	-1.012e+04
16	40 - C.c.	5.204e+03	-5.200e+03	-6.975e+02	7.078e+02	-9.988e+01	9.988e+01	-5.285e+02	5.285e+02	-9.705e+02	2.814e+03	-2.407e+03	-1.057e+04
17	40 - C.c.	5.371e+03	-5.367e+03	-6.583e+02	6.686e+02	-9.379e+01	9.379e+01	3.020e+03	-3.020e+03	8.480e+03	-6.749e+03	-2.740e+03	-9.508e+03
18	40 - C.c.	1.684e+04	-1.684e+04	-2.294e+03	2.305e+03	-3.099e+02	3.099e+02	4.443e+03	-4.443e+03	1.340e+04	-7.679e+03	-5.653e+03	-3.680e+04
19	40 - C.c.	7.611e+03	-7.607e+03	-9.722e+02	9.825e+02	-1.207e+02	1.207e+02	1.732e+03	-1.732e+03	5.212e+03	-2.984e+03	-2.420e+03	-1.562e+04
20	40 - C.c.	5.304e+03	-5.299e+03	-6.416e+02	6.519e+02	-7.342e+01	7.342e+01	1.054e+03	-1.054e+03	3.165e+03	-1.809e+03	-1.612e+03	-1.033e+04
37	40 - C.c.	6.895e+03	-6.889e+03	-8.341e+02	8.475e+02	-9.544e+01	9.544e+01	1.370e+03	-1.370e+03	4.114e+03	-2.352e+03	-2.095e+03	-1.343e+04
38	40 - C.c.	5.304e+03	-5.299e+03	-6.416e+02	6.519e+02	-7.342e+01	7.342e+01	1.054e+03	-1.054e+03	3.165e+03	-1.809e+03	-1.612e+03	-1.033e+04
39	40 - C.c.	2.420e+04	-2.419e+04	-3.313e+03	3.327e+03	-4.502e+02	4.502e+02	6.454e+03	-6.454e+03	1.947e+04	-1.116e+04	-8.157e+03	-5.314e+04
40	40 - C.c.	2.010e+04	-2.009e+04	-2.165e+03	2.179e+03	-3.061e+02	3.061e+02	1.271e+03	-1.271e+03	1.574e+04	-1.009e+04	7.595e+03	-4.770e+04
41	40 - C.c.	2.261e+04	-2.261e+04	-3.121e+03	3.131e+03	-4.281e+02	4.281e+02	6.138e+03	-6.138e+03	1.852e+04	-1.061e+04	-7.673e+03	-5.004e+04
42	40 - C.c.	1.851e+04	-1.850e+04	-1.973e+03	1.983e+03	-2.840e+02	2.840e+02	9.556e+02	-9.556e+02	1.479e+04	-9.549e+03	8.079e+03	-4.460e+04
43	40 - C.c.	-7.943e+02	7.997e+02	2.112e+02	-1.978e+02	7.672e+01	-7.672e+01	-8.629e+02	8.629e+02	-3.459e+03	2.042e+03	-2.223e+02	3.998e+03
44	40 - C.c.	1.458e+04	-1.458e+04	-1.880e+03	1.893e+03	-2.666e+02	2.666e+02	3.600e+03	-3.600e+03	1.167e+04	-6.752e+03	-3.971e+03	-3.085e+04
45	40 - C.c.	6.227e+03	-6.221e+03	-1.715e+03	1.728e+03	-1.917e+02	1.917e+02	7.849e+03	-7.849e+03	3.956e+03	-4.177e+02	-2.678e+04	-4.998e+03
46	40 - C.c.	-2.386e+03	2.390e+03	4.036e+02	-3.934e+02	9.879e+01	-9.879e+01	-1.179e+03	1.179e+03	-4.413e+03	2.589e+03	2.601e+02	7.097e+03
47	40 - C.c.	1.299e+04	-1.299e+04	-1.687e+03	1.697e+03	-2.446e+02	2.446e+02	3.284e+03	-3.284e+03	1.072e+04	-6.210e+03	-3.487e+03	-2.775e+04
48	40 - C.c.	4.636e+03	-4.631e+03	-1.522e+03	1.533e+03	-1.691e+02	1.691e+02	7.525e+03	-7.525e+03	2.986e+03	1.347e+02	-2.630e+04	-1.899e+03
49	40 - C.c.	1.600e+04	-1.599e+04	-1.018e+03	1.031e+03	-1.621e+02	1.621e+02	-3.910e+03	3.910e+03	1.202e+04	-9.029e+03	2.335e+04	-4.226e+04
50	40 - C.c.	1.441e+04	-1.440e+04	-8.252e+02	8.355e+02	-1.400e+02	1.400e+02	-4.226e+03	4.226e+03	1.107e+04	-8.486e+03	2.383e+04	-3.916e+04
51	40 - C.c.	7.858e+03	-7.853e+03	-1.028e+03	1.042e+03	-1.017e+02	1.017e+02	1.682e+03	-1.682e+03	4.231e+03	-2.354e+03	-3.250e+03	-1.586e+04
52	40 - C.c.	2.324e+04	-2.323e+04	-3.119e+03	3.132e+03	-4.440e+02	4.440e+02	6.142e+03	-6.142e+03	1.935e+04	-1.115e+04	-7.002e+03	-5.071e+04
53	40 - C.c.	1.488e+04	-1.487e+04	-2.954e+03	2.967e+03	-3.732e+02	3.732e+02	1.045e+04	-1.045e+04	1.178e+04	-4.892e+03	-2.980e+04	-2.485e+04
54	40 - C.c.	6.267e+03	-6.263e+03	-8.358e+02	8.461e+02	-7.964e+01	7.964e+01	1.365e+03	-1.365e+03	3.282e+03	-1.811e+03	-2.767e+03	-1.276e+04
55	40 - C.c.	2.165e+04	-2.164e+04	-2.927e+03	2.937e+03	-4.219e+02	4.219e+02	5.826e+03	-5.826e+03	1.840e+04	-1.061e+04	-6.518e+03	-4.761e+04
56	40 - C.c.	1.329e+04	-1.328e+04	-2.761e+03	2.772e+03	-3.507e+02	3.507e+02	1.013e+04	-1.013e+04	1.081e+04	-4.340e+03	-2.932e+04	-2.176e+04
57	40 - C.c.	2.881e+04	-2.881e+04	-3.941e+03	3.954e+03	-5.529e+02	5.529e+02	7.791e+03	-7.791e+03	2.400e+04	-1.380e+04	-9.282e+03	-6.359e+04
58	40 - C.c.	2.471e+04	-2.471e+04	-2.793e+03	2.806e+03	-4.088e+02	4.088e+02	2.609e+03	-2.609e+03	2.028e+04	-1.273e+04	6.470e+03	-5.815e+04
59	40 - C.c.	2.722e+04	-2.722e+04	-3.748e+03	3.758e+03	-5.308e+02	5.308e+02	7.476e+03	-7.476e+03	2.305e+04	-1.325e+04	-8.799e+03	-6.049e+04
60	40 - C.c.	2.312e+04	-2.312e+04	-2.600e+03	2.611e+03	-3.867e+02	3.867e+02	2.293e+03	-2.293e+03	1.933e+04	-1.219e+04	6.953e+03	-5.505e+04
61	40 - C.c.	7.094e+03	-7.088e+03	-8.603e+02	8.737e+02	-6.722e+01	6.722e+01	9.664e+02	-9.664e+02	2.964e+03	-1.723e+03	-2.136e+03	-1.387e+04
62	40 - C.c.	5.503e+03	-5.499e+03	-6.678e+02	6.781e+02	-4.521e+01	4.521e+01	6.513e+02	-6.513e+02	2.015e+03	-1.181e+03	-1.653e+03	-1.077e+04
63	40 - C.c.	2.440e+04	-2.439e+04	-3.399e+03	3.353e+03	-4.223e+02	4.223e+02	6.054e+03	-6.054e+03	1.833e+04	-1.053e+04	-8.198e+03	-5.358e+04
64	40 - C.c.	2.030e+04	-2.029e+04	-2.192e+03	2.205e+03	-2.780e+02	2.780e+02	8.693e+02	-8.693e+02	1.459e+04	-9.459e+03	7.554e+03	-4.814e+04
65	40 - C.c.	2.281e+04	-2.280e+04	-3.147e+03	3.157e+03	-4.002e+02	4.002e+02	5.738e+03	-5.738e+03	1.738e+04	-9.988e+03	-7.714e+03	-5.048e+04
66	40 - C.c.	1.871e+04	-1.870e+04	-1.999e+03	2.009e+03	-2.560e+02	2.560e+02	5.536e+02	-5.536e+02	1.364e+04	-8.916e+03	8.037e+03	-4.504e+04
67	40 - C.c.	-5.960e+02	6.014e+02	1.850e+02	-1.717e+02	1.036e+02	-1.036e+02	-1.273e+03	1.273e+03	-4.624e+03	2.711e+03	-2.618e+02	3.554e+03
68	40 - C.c.	1.478e+04	-1.478e+04	-1.906e+03	1.919e+03	-2.387e+02	2.387e+02	3.200e+03	-3.200e+03	1.053e+04	-6.126e+03	-4.012e+03	-3.129e+04
69	40 - C.c.	6.425e+03	-6.419e+03	-1.741e+03	1.754e+03	-1.669e+02	1.669e+02	7.441e+03	-7.441e+03	2.817e+03	2.642e+02	-2.682e+04	-5.444e+03
70	40 - C.c.	-2.187e+03	2.192e+03	3.775e+02	-3.672e+02	1.253e+02	-1.253e+02	-1.592e+03	1.592e+03	-5.579e+03	3.266e+03	2.221e+02	6.652e+03
71	40 - C.c.	1.319e+04	-1.319e+04	-1.713e+03	1.723e+03	-2.167e+02	2.167e+02	2.885e+03	-2.885e+03	9.584e+03	-5.584e+03	-3.528e+03	-2.820e+04

Elem./C.c.	Fx/I	Fx/J	Fy/I	Fy/J	Fz/I	Fz/J	Mx/I	Mx/J	My/I	My/J	Mz/I	Mz/J
El: 40 - C.c:	4.834e+03	-4.829e+03	-1.548e+03	1.559e+03	-1.443e+02	1.443e+02	7.117e+03	-7.117e+03	1.847e+03	8.167e+02	-2.634e+04	-2.345e+03
72												
El: 40 - C.c:	1.620e+04	-1.619e+04	-1.044e+03	1.057e+03	-1.337e+02	1.337e+02	-4.315e+03	4.315e+03	1.086e+04	-8.387e+03	2.331e+04	-4.270e+04
73												
El: 40 - C.c:	1.461e+04	-1.460e+04	-8.514e+02	8.617e+02	-1.114e+02	1.114e+02	-4.636e+03	4.636e+03	9.896e+03	-7.840e+03	2.379e+04	-3.960e+04
74												
El: 40 - C.c:	8.057e+03	-8.052e+03	-1.054e+03	1.068e+03	-7.372e+01	7.372e+01	1.283e+03	-1.283e+03	3.090e+03	-1.729e+03	-3.291e+03	-1.630e+04
75												
El: 40 - C.c:	2.344e+04	-2.343e+04	-3.145e+03	3.159e+03	-4.161e+02	4.161e+02	5.742e+03	-5.742e+03	1.821e+04	-1.053e+04	-7.043e+03	-5.115e+04
76												
El: 40 - C.c:	1.508e+04	-1.507e+04	-2.980e+03	2.993e+03	-3.495e+02	3.495e+02	1.004e+04	-1.004e+04	1.064e+04	-4.187e+03	-2.983e+04	-2.530e+04
77												
El: 40 - C.c:	6.466e+03	-6.462e+03	-8.620e+02	8.723e+02	-5.134e+01	5.134e+01	9.627e+02	-9.627e+02	2.130e+03	-1.182e+03	-2.808e+03	-1.320e+04
78												
El: 40 - C.c:	2.184e+04	-2.184e+04	-2.953e+03	2.963e+03	-3.941e+02	3.941e+02	5.426e+03	-5.426e+03	1.726e+04	-9.986e+03	-6.559e+03	-4.805e+04
79												
El: 40 - C.c:	1.349e+04	-1.348e+04	-2.787e+03	2.798e+03	-3.271e+02	3.271e+02	9.716e+03	-9.716e+03	9.673e+03	-3.635e+03	-2.935e+04	-2.220e+04
80												
El: 41 - C.c:	9.175e+03	-9.126e+03	2.112e+02	-8.881e+01	-1.651e+02	1.651e+02	-1.391e+02	1.391e+02	4.770e+03	3.155e+04	-3.685e+04	6.985e+04
2												
El: 41 - C.c:	8.130e+03	-8.080e+03	1.981e+02	-7.567e+01	4.015e+02	-4.015e+02	1.213e+03	-1.213e+03	-3.024e+04	-5.809e+04	-3.528e+04	6.539e+04
3												
El: 41 - C.c:	7.411e+03	-7.362e+03	9.642e+01	2.596e+01	-3.053e+02	3.053e+02	-3.042e+03	3.042e+03	1.959e+04	4.757e+04	-1.115e+05	1.192e+05
4												
El: 41 - C.c:	6.365e+03	-6.315e+03	8.327e+01	3.912e+01	2.609e+02	-2.609e+02	-1.689e+03	1.689e+03	-1.545e+04	-4.195e+04	-1.099e+05	1.148e+05
5												
El: 41 - C.c:	9.766e+03	-9.717e+03	1.862e+02	-6.381e+01	-8.684e+02	8.684e+02	-2.601e+03	2.601e+03	4.954e+04	1.415e+05	-6.477e+04	9.227e+04
6												
El: 41 - C.c:	6.310e+03	-6.261e+03	1.427e+02	-2.034e+01	1.007e+03	-1.007e+03	1.832e+03	-1.832e+03	-6.598e+04	-1.556e+05	-5.959e+04	7.753e+04
7												
El: 41 - C.c:	9.237e+03	-9.188e+03	1.518e+02	-2.938e+01	-9.105e+02	9.105e+02	-3.472e+03	3.472e+03	5.398e+04	1.463e+05	-8.715e+04	1.071e+05
8												
El: 41 - C.c:	5.781e+03	-5.731e+03	1.083e+02	1.410e+01	9.649e+02	-9.649e+02	9.618e+02	-9.618e+02	-6.154e+04	-1.507e+05	-8.198e+04	9.234e+04
9												
El: 41 - C.c:	9.175e+03	-9.126e+03	2.112e+02	-8.881e+01	-1.651e+02	1.651e+02	-1.391e+02	1.391e+02	4.770e+03	3.155e+04	-3.685e+04	6.985e+04
10												
El: 41 - C.c:	8.130e+03	-8.080e+03	1.981e+02	-7.567e+01	4.015e+02	-4.015e+02	1.213e+03	-1.213e+03	-3.024e+04	-5.809e+04	-3.528e+04	6.539e+04
11												
El: 41 - C.c:	7.411e+03	-7.362e+03	9.642e+01	2.596e+01	-3.053e+02	3.053e+02	-3.042e+03	3.042e+03	1.959e+04	4.757e+04	-1.115e+05	1.192e+05
12												
El: 41 - C.c:	6.365e+03	-6.315e+03	8.327e+01	3.912e+01	2.609e+02	-2.609e+02	-1.689e+03	1.689e+03	-1.545e+04	-4.195e+04	-1.099e+05	1.148e+05
13												
El: 41 - C.c:	9.766e+03	-9.717e+03	1.862e+02	-6.381e+01	-8.684e+02	8.684e+02	-2.601e+03	2.601e+03	4.954e+04	1.415e+05	-6.477e+04	9.227e+04
14												
El: 41 - C.c:	6.310e+03	-6.261e+03	1.427e+02	-2.034e+01	1.007e+03	-1.007e+03	1.832e+03	-1.832e+03	-6.598e+04	-1.556e+05	-5.959e+04	7.753e+04
15												
El: 41 - C.c:	9.237e+03	-9.188e+03	1.518e+02	-2.938e+01	-9.105e+02	9.105e+02	-3.472e+03	3.472e+03	5.398e+04	1.463e+05	-8.715e+04	1.071e+05
16												
El: 41 - C.c:	5.781e+03	-5.731e+03	1.083e+02	1.410e+01	9.649e+02	-9.649e+02	9.618e+02	-9.618e+02	-6.154e+04	-1.507e+05	-8.198e+04	9.234e+04
17												
El: 41 - C.c:	2.616e+04	-2.611e+04	3.905e+02	-2.681e+02	2.068e+02	-2.068e+02	-7.974e+03	7.974e+03	-2.154e+04	-2.395e+04	-2.758e+05	3.482e+05
18												
El: 41 - C.c:	1.145e+04	-1.140e+04	1.959e+02	-7.353e+01	7.889e+01	-7.889e+01	-2.364e+03	2.364e+03	-8.265e+03	-9.092e+03	-1.139e+05	1.435e+05
19												
El: 41 - C.c:	7.773e+03	-7.723e+03	1.473e+02	-2.489e+01	4.689e+01	-4.689e+01	-9.620e+02	9.620e+02	-4.943e+03	-5.374e+03	-7.337e+04	9.231e+04
20												
El: 41 - C.c:	1.010e+04	-1.004e+04	1.915e+02	-3.235e+01	6.096e+01	-6.096e+01	-1.251e+03	1.251e+03	-6.425e+03	-6.986e+03	-9.538e+04	1.200e+05
37												
El: 41 - C.c:	7.773e+03	-7.723e+03	1.473e+02	-2.489e+01	4.689e+01	-4.689e+01	-9.620e+02	9.620e+02	-4.943e+03	-5.374e+03	-7.337e+04	9.231e+04
38												
El: 41 - C.c:	3.768e+04	-3.762e+04	5.563e+02	-3.972e+02	3.007e+02	-3.007e+02	-1.177e+04	1.177e+04	-3.132e+04	-3.485e+04	-3.990e+05	5.039e+05
39												
El: 41 - C.c:	2.830e+04	-2.824e+04	4.249e+02	-2.658e+02	1.856e+02	-1.856e+02	-6.045e+03	6.045e+03	-1.946e+04	-2.138e+04	-2.520e+05	3.280e+05
40												
El: 41 - C.c:	3.535e+04	-3.530e+04	5.121e+02	-3.897e+02	2.867e+02	-2.867e+02	-1.148e+04	1.148e+04	-2.984e+04	-3.324e+04	-3.770e+05	4.762e+05
41												
El: 41 - C.c:	2.597e+04	-2.592e+04	3.808e+02	-2.584e+02	1.716e+02	-1.716e+02	-5.756e+03	5.756e+03	-1.798e+04	-1.978e+04	-2.300e+05	3.003e+05
42												
El: 41 - C.c:	-4.881e+02	5.524e+02	4.603e+01	1.131e+02	5.709e+01	-5.709e+01	3.426e+03	-3.426e+03	-5.997e+03	-6.564e+03	3.265e+04	-4.003e+04
43												
El: 41 - C.c:	2.069e+04	-2.063e+04	3.368e+02	-1.777e+02	6.617e+01	-6.617e+01	-5.921e+03	5.921e+03	-6.983e+03	-7.575e+03	-2.234e+05	2.800e+05
44												
El: 41 - C.c:	1.247e+04	-1.241e+04	2.104e+02	-5.133e+01	9.825e+01	-9.825e+01	-7.289e+03	7.289e+03	-1.039e+04	-1.122e+04	-2.306e+05	2.594e+05
45												
El: 41 - C.c:	-2.820e+03	2.869e+03	1.841e+00	1.205e+02	4.298e+01	-4.298e+01	3.715e+03	-3.715e+03	-4.521e+03	-4.936e+03	5.466e+04	-6.771e+04
46												
El: 41 - C.c:	1.836e+04	-1.831e+04	2.927e+02	-1.703e+02	5.214e+01	-5.214e+01	-5.632e+03	5.632e+03	-5.504e+03	-5.966e+03	-2.014e+05	2.523e+05
47												
El: 41 - C.c:	1.014e+04	-1.009e+04	1.663e+02	-4.386e+01	8.371e+01	-8.371e+01	-7.003e+03	7.003e+03	-8.870e+03	-9.546e+03	-2.086e+05	2.318e+05
48												
El: 41 - C.c:	1.892e+04	-1.886e+04	2.936e+02	-1.345e+02	7.045e+01	-7.045e+01	-3.204e+02	3.204e+02	-7.594e+03	-7.906e+03	-1.050e+05	1.521e+05
49												
El: 41 - C.c:	1.659e+04	-1.654e+04	2.494e+02	-1.270e+02	5.644e+01	-5.644e+01	-3.161e+01	3.161e+01	-6.116e+03	-6.301e+03	-8.298e+04	1.244e+05
50												
El: 41 - C.c:	1.330e+04	-1.324e+04	2.285e+02	-6.940e+01	1.756e+02	-1.756e+02	-1.840e+03	1.840e+03	-1.831e+04	-2.032e+04	-1.192e+05	1.519e+05

Elem./C.c.		Fx/I	Fx/J	Fy/I	Fy/J	Fz/I	Fz/J	Mx/I	Mx/J	My/I	My/J	Mz/I	Mz/J
51													
52	41 - C.c:	3.448e+04	-3.442e+04	5.193e+02	-3.602e+02	1.861e+02	-1.861e+02	-1.118e+04	1.118e+04	-1.943e+04	-2.150e+04	-3.752e+05	4.720e+05
53	41 - C.c:	2.626e+04	-2.619e+04	3.929e+02	-2.338e+02	2.208e+02	-2.208e+02	-1.253e+04	1.253e+04	-2.308e+04	-2.548e+04	-3.824e+05	4.513e+05
54	41 - C.c:	1.097e+04	-1.092e+04	1.843e+02	-6.193e+01	1.615e+02	-1.615e+02	-1.551e+03	1.551e+03	-1.683e+04	-1.871e+04	-9.715e+04	1.242e+05
55	41 - C.c:	3.215e+04	-3.210e+04	4.751e+02	-3.527e+02	1.720e+02	-1.720e+02	-1.089e+04	1.089e+04	-1.795e+04	-1.990e+04	-3.532e+05	4.443e+05
56	41 - C.c:	2.392e+04	-2.388e+04	3.487e+02	-2.263e+02	2.063e+02	-2.063e+02	-1.224e+04	1.224e+04	-2.157e+04	-2.383e+04	-3.604e+05	4.236e+05
57	41 - C.c:	4.403e+04	-4.397e+04	6.435e+02	-4.844e+02	3.039e+02	-3.039e+02	-1.457e+04	1.457e+04	-3.165e+04	-3.520e+04	-4.759e+05	5.999e+05
58	41 - C.c:	3.466e+04	-3.459e+04	5.122e+02	-3.531e+02	1.888e+02	-1.888e+02	-8.847e+03	8.847e+03	-1.979e+04	-2.174e+04	-3.288e+05	4.240e+05
59	41 - C.c:	4.170e+04	-4.165e+04	5.993e+02	-4.770e+02	2.898e+02	-2.898e+02	-1.428e+04	1.428e+04	-3.017e+04	-3.359e+04	-4.538e+05	5.722e+05
60	41 - C.c:	3.232e+04	-3.227e+04	4.680e+02	-3.456e+02	1.747e+02	-1.747e+02	-8.558e+03	8.558e+03	-1.831e+04	-2.013e+04	-3.068e+05	3.963e+05
61	41 - C.c:	1.040e+04	-1.033e+04	1.936e+02	-3.450e+01	4.876e+01	-4.876e+01	3.827e+03	-3.827e+03	-4.027e+03	-6.700e+03	-9.616e+04	1.213e+05
62	41 - C.c:	8.066e+03	-8.017e+03	1.494e+02	-2.703e+01	3.475e+01	-3.475e+01	4.116e+03	-4.116e+03	-2.551e+03	-5.094e+03	-7.415e+04	9.356e+04
63	41 - C.c:	3.797e+04	-3.791e+04	5.584e+02	-3.993e+02	2.887e+02	-2.887e+02	-6.691e+03	6.691e+03	-2.894e+04	-3.458e+04	-3.998e+05	5.052e+05
64	41 - C.c:	2.860e+04	-2.853e+04	4.271e+02	-2.680e+02	1.738e+02	-1.738e+02	-9.675e+02	9.675e+02	-1.708e+04	-2.115e+04	-2.528e+05	3.293e+05
65	41 - C.c:	3.564e+04	-3.559e+04	5.143e+02	-3.919e+02	2.746e+02	-2.746e+02	-6.402e+03	6.402e+03	-2.746e+04	-3.297e+04	-3.778e+05	4.775e+05
66	41 - C.c:	2.626e+04	-2.621e+04	3.829e+02	-2.605e+02	1.598e+02	-1.598e+02	-6.786e+02	6.786e+02	-1.561e+04	-1.954e+04	-2.308e+05	3.016e+05
67	41 - C.c:	-1.854e+02	2.497e+02	4.828e+01	1.108e+02	4.145e+01	-4.145e+01	8.483e+03	-8.483e+03	-3.261e+03	-5.858e+03	3.186e+04	-3.874e+04
68	41 - C.c:	2.099e+04	-2.092e+04	3.390e+02	-1.799e+02	5.411e+01	-5.411e+01	-8.425e+02	8.425e+02	-4.601e+03	-7.303e+03	-2.242e+05	2.813e+05
69	41 - C.c:	1.278e+04	-1.272e+04	2.128e+02	-5.366e+01	8.152e+01	-8.152e+01	-2.240e+03	2.240e+03	-7.524e+03	-1.041e+04	-2.314e+05	2.607e+05
70	41 - C.c:	-2.514e+03	2.564e+03	4.128e+00	1.183e+02	2.636e+01	-2.636e+01	8.766e+03	-8.766e+03	-1.678e+03	-4.121e+03	5.387e+04	-6.642e+04
71	41 - C.c:	1.866e+04	-1.861e+04	2.948e+02	-1.724e+02	4.007e+01	-4.007e+01	-5.536e+02	5.536e+02	-3.122e+03	-5.694e+03	-2.022e+05	2.536e+05
72	41 - C.c:	1.045e+04	-1.040e+04	1.686e+02	-4.619e+01	6.698e+01	-6.698e+01	-1.955e+03	1.955e+03	-6.000e+03	-8.735e+03	-2.094e+05	2.330e+05
73	41 - C.c:	1.922e+04	-1.915e+04	2.957e+02	-1.366e+02	5.891e+01	-5.891e+01	4.755e+03	-4.755e+03	-5.233e+03	-7.728e+03	-1.058e+05	1.533e+05
74	41 - C.c:	1.689e+04	-1.684e+04	2.515e+02	-1.291e+02	4.473e+01	-4.473e+01	5.043e+03	-5.043e+03	-3.736e+03	-6.104e+03	-8.377e+04	1.256e+05
75	41 - C.c:	1.360e+04	-1.353e+04	2.306e+02	-7.153e+01	1.636e+02	-1.636e+02	3.239e+03	-3.239e+03	-1.593e+04	-2.006e+04	-1.199e+05	1.532e+05
76	41 - C.c:	3.477e+04	-3.471e+04	5.214e+02	-3.623e+02	1.740e+02	-1.740e+02	-6.102e+03	6.102e+03	-1.705e+04	-2.123e+04	-3.760e+05	4.732e+05
77	41 - C.c:	2.657e+04	-2.650e+04	3.952e+02	-2.361e+02	2.041e+02	-2.041e+02	-7.484e+03	7.484e+03	-2.018e+04	-2.473e+04	-3.832e+05	4.526e+05
78	41 - C.c:	1.126e+04	-1.121e+04	1.865e+02	-6.407e+01	1.494e+02	-1.494e+02	3.527e+03	-3.527e+03	-1.444e+04	-1.843e+04	-9.793e+04	1.255e+05
79	41 - C.c:	3.244e+04	-3.239e+04	4.772e+02	-3.548e+02	1.600e+02	-1.600e+02	-5.813e+03	5.813e+03	-1.557e+04	-1.962e+04	-3.540e+05	4.455e+05
80	41 - C.c:	2.424e+04	-2.419e+04	3.510e+02	-2.287e+02	1.898e+02	-1.898e+02	-7.198e+03	7.198e+03	-1.867e+04	-2.308e+04	-3.612e+05	4.249e+05
2	42 - C.c:	8.330e+03	-8.292e+03	-2.803e+02	3.737e+02	-3.169e+01	3.169e+01	4.967e+02	-4.967e+02	-1.086e+04	1.617e+04	-7.005e+04	1.518e+04
3	42 - C.c:	7.773e+03	-7.736e+03	-2.972e+02	3.905e+02	3.092e+02	-3.092e+02	1.948e+03	-1.948e+03	-1.981e+04	-3.207e+04	-6.599e+04	8.299e+03
4	42 - C.c:	7.256e+03	-7.218e+03	-7.194e+02	8.127e+02	-1.903e+02	1.903e+02	-8.422e+02	8.422e+02	6.948e+03	2.499e+04	-1.191e+05	-9.435e+03
5	42 - C.c:	6.699e+03	-6.661e+03	-7.363e+02	8.296e+02	1.515e+02	-1.515e+02	6.082e+02	-6.082e+02	-2.125e+03	-2.329e+04	-1.150e+05	-1.632e+04
6	42 - C.c:	8.600e+03	-8.562e+03	-4.148e+02	5.081e+02	-4.676e+02	4.676e+02	-1.533e+03	1.533e+03	4.490e+03	7.396e+04	-9.194e+04	1.451e+04
7	42 - C.c:	6.762e+03	-6.724e+03	-4.704e+02	5.638e+02	6.584e+02	-6.584e+02	3.230e+03	-3.230e+03	-2.466e+04	-8.581e+04	-7.850e+04	-8.255e+03
8	42 - C.c:	8.278e+03	-8.240e+03	-5.465e+02	6.398e+02	-5.152e+02	5.152e+02	-1.935e+03	1.935e+03	9.831e+03	7.660e+04	-1.066e+05	7.130e+03
9	42 - C.c:	6.439e+03	-6.402e+03	-6.022e+02	6.955e+02	6.111e+02	-6.111e+02	2.828e+03	-2.828e+03	-1.935e+04	-8.318e+04	-9.322e+04	-1.564e+04
10	42 - C.c:	8.330e+03	-8.292e+03	-2.803e+02	3.737e+02	-3.169e+01	3.169e+01	4.967e+02	-4.967e+02	-1.086e+04	1.617e+04	-7.005e+04	1.518e+04
11	42 - C.c:	7.773e+03	-7.736e+03	-2.972e+02	3.905e+02	3.092e+02	-3.092e+02	1.948e+03	-1.948e+03	-1.981e+04	-3.207e+04	-6.599e+04	8.299e+03
12	42 - C.c:	7.256e+03	-7.218e+03	-7.194e+02	8.127e+02	-1.903e+02	1.903e+02	-8.422e+02	8.422e+02	6.948e+03	2.499e+04	-1.191e+05	-9.435e+03
13	42 - C.c:	6.699e+03	-6.661e+03	-7.363e+02	8.296e+02	1.515e+02	-1.515e+02	6.082e+02	-6.082e+02	-2.125e+03	-2.329e+04	-1.150e+05	-1.632e+04
14	42 - C.c:	8.600e+03	-8.562e+03	-4.148e+02	5.081e+02	-4.676e+02	4.676e+02	-1.533e+03	1.533e+03	4.490e+03	7.396e+04	-9.194e+04	1.451e+04

Elem./C.c.	Fx/I	Fx/J	Fy/I	Fy/J	Fz/I	Fz/J	Mx/I	Mx/J	My/I	My/J	Mz/I	Mz/J
El: 42 - C.c:	6.762e+03	-6.724e+03	-4.704e+02	5.638e+02	6.584e+02	-6.584e+02	3.230e+03	-3.230e+03	-2.466e+04	-8.581e+04	-7.850e+04	-8.255e+03
15												
El: 42 - C.c:	8.278e+03	-8.240e+03	-5.465e+02	6.398e+02	-5.152e+02	5.152e+02	-1.935e+03	1.935e+03	9.831e+03	7.660e+04	-1.066e+05	7.130e+03
16												
El: 42 - C.c:	6.439e+03	-6.402e+03	-6.022e+02	6.955e+02	6.111e+02	-6.111e+02	2.828e+03	-2.828e+03	-1.935e+04	-8.318e+04	-9.322e+04	-1.564e+04
17												
El: 42 - C.c:	2.515e+04	-2.511e+04	-2.164e+03	2.258e+03	2.379e+02	-2.379e+02	1.267e+03	-1.267e+03	-2.639e+04	-1.352e+04	-3.489e+05	-2.204e+04
18												
El: 42 - C.c:	1.104e+04	-1.100e+04	-8.394e+02	9.327e+02	9.049e+01	-9.049e+01	6.585e+02	-6.585e+02	-1.003e+04	-5.149e+03	-1.438e+05	-4.849e+03
19												
El: 42 - C.c:	7.515e+03	-7.477e+03	-5.081e+02	6.015e+02	5.362e+01	-5.362e+01	5.061e+02	-5.061e+02	-5.941e+03	-3.055e+03	-9.253e+04	-5.498e+02
20												
El: 42 - C.c:	9.769e+03	-9.720e+03	-6.606e+02	7.819e+02	6.970e+01	-6.970e+01	6.579e+02	-6.579e+02	-7.723e+03	-3.971e+03	-1.203e+05	-7.148e+02
37												
El: 42 - C.c:	7.515e+03	-7.477e+03	-5.081e+02	6.015e+02	5.362e+01	-5.362e+01	5.061e+02	-5.061e+02	-5.941e+03	-3.055e+03	-9.253e+04	-5.498e+02
38												
El: 42 - C.c:	3.622e+04	-3.617e+04	-3.145e+03	3.266e+03	3.460e+02	-3.460e+02	1.798e+03	-1.798e+03	-3.839e+04	-1.966e+04	-5.049e+05	-3.295e+04
39												
El: 42 - C.c:	2.741e+04	-2.736e+04	-1.852e+03	1.974e+03	2.138e+02	-2.138e+02	1.481e+03	-1.481e+03	-2.370e+04	-1.217e+04	-3.288e+05	7.842e+03
40												
El: 42 - C.c:	3.397e+04	-3.393e+04	-2.993e+03	3.086e+03	3.300e+02	-3.300e+02	1.647e+03	-1.647e+03	-3.661e+04	-1.875e+04	-4.771e+05	-3.279e+04
41												
El: 42 - C.c:	2.516e+04	-2.512e+04	-1.700e+03	1.793e+03	1.978e+02	-1.978e+02	1.329e+03	-1.329e+03	-2.192e+04	-1.126e+04	-3.011e+05	8.007e+03
42												
El: 42 - C.c:	-7.719e+02	8.210e+02	4.097e+02	-2.884e+02	6.089e+01	-6.089e+01	3.165e+02	-3.165e+02	-6.753e+03	-3.463e+03	3.997e+04	1.859e+04
43												
El: 42 - C.c:	2.031e+04	-2.026e+04	-1.731e+03	1.852e+03	7.985e+01	-7.985e+01	1.006e+03	-1.006e+03	-8.782e+03	-4.616e+03	-2.806e+05	-2.005e+04
44												
El: 42 - C.c:	1.212e+04	-1.207e+04	-1.860e+03	1.981e+03	1.090e+02	-1.090e+02	5.184e+01	-5.184e+01	-1.181e+04	-6.480e+03	-2.595e+05	-6.268e+04
45												
El: 42 - C.c:	-3.027e+03	3.064e+03	5.621e+02	-4.688e+02	4.488e+01	-4.488e+01	1.658e+02	-1.658e+02	-4.981e+03	-2.548e+03	6.773e+04	1.876e+04
46												
El: 42 - C.c:	1.805e+04	-1.802e+04	-1.579e+03	1.672e+03	6.380e+01	-6.380e+01	8.543e+02	-8.543e+02	-7.003e+03	-3.701e+03	-2.528e+05	-1.988e+04
47												
El: 42 - C.c:	9.869e+03	-9.831e+03	-1.707e+03	1.801e+03	9.250e+01	-9.250e+01	-1.027e+02	1.027e+02	-1.000e+04	-5.518e+03	-2.318e+05	-6.251e+04
48												
El: 42 - C.c:	1.860e+04	-1.855e+04	-5.598e+02	6.812e+02	8.158e+01	-8.158e+01	1.163e+03	-1.163e+03	-9.028e+03	-4.659e+03	-1.527e+05	4.864e+04
49												
El: 42 - C.c:	1.635e+04	-1.631e+04	-4.074e+02	5.007e+02	6.554e+01	-6.554e+01	1.012e+03	-1.012e+03	-7.246e+03	-3.750e+03	-1.250e+05	4.880e+04
50												
El: 42 - C.c:	1.246e+04	-1.241e+04	-8.324e+02	9.537e+02	1.977e+02	-1.977e+02	8.798e+02	-8.798e+02	-2.199e+04	-1.117e+04	-1.523e+05	2.499e+03
51												
El: 42 - C.c:	3.354e+04	-3.349e+04	-2.973e+03	3.095e+03	2.180e+02	-2.180e+02	1.576e+03	-1.576e+03	-2.412e+04	-1.246e+04	-4.729e+05	-3.616e+04
52												
El: 42 - C.c:	2.535e+04	-2.530e+04	-3.102e+03	3.223e+03	2.493e+02	-2.493e+02	6.412e+02	-6.412e+02	-2.731e+04	-1.451e+04	-4.518e+05	-7.881e+04
53												
El: 42 - C.c:	1.020e+04	-1.016e+04	-6.799e+02	7.733e+02	1.816e+02	-1.816e+02	7.280e+02	-7.280e+02	-2.021e+04	-1.025e+04	-1.246e+05	2.664e+03
54												
El: 42 - C.c:	3.128e+04	-3.124e+04	-2.821e+03	2.914e+03	2.019e+02	-2.019e+02	1.424e+03	-1.424e+03	-2.234e+04	-1.155e+04	-4.451e+05	-3.600e+04
55												
El: 42 - C.c:	2.309e+04	-2.305e+04	-2.949e+03	3.043e+03	2.329e+02	-2.329e+02	4.869e+02	-4.869e+02	-2.551e+04	-1.357e+04	-4.240e+05	-7.864e+04
56												
El: 42 - C.c:	4.255e+04	-4.250e+04	-3.787e+03	3.909e+03	3.521e+02	-3.521e+02	2.007e+03	-2.007e+03	-3.903e+04	-2.005e+04	-6.011e+05	-4.455e+04
57												
El: 42 - C.c:	3.374e+04	-3.369e+04	-2.495e+03	2.616e+03	2.199e+02	-2.199e+02	1.689e+03	-1.689e+03	-2.434e+04	-1.256e+04	-4.250e+05	-3.756e+03
58												
El: 42 - C.c:	4.029e+04	-4.025e+04	-3.635e+03	3.728e+03	3.360e+02	-3.360e+02	1.856e+03	-1.856e+03	-3.725e+04	-1.913e+04	-5.733e+05	-4.439e+04
59												
El: 42 - C.c:	3.148e+04	-3.144e+04	-2.342e+03	2.436e+03	2.039e+02	-2.039e+02	1.538e+03	-1.538e+03	-2.256e+04	-1.164e+04	-3.972e+05	-3.592e+03
60												
El: 42 - C.c:	1.006e+04	-1.001e+04	-6.746e+02	7.960e+02	5.793e+01	-5.793e+01	4.721e+03	-4.721e+03	-6.446e+03	-3.274e+03	-1.231e+05	-2.150e+02
61												
El: 42 - C.c:	7.800e+03	-7.763e+03	-5.222e+02	6.155e+02	4.190e+01	-4.190e+01	4.570e+03	-4.570e+03	-4.670e+03	-2.360e+03	-9.539e+04	-5.098e+01
62												
El: 42 - C.c:	3.651e+04	-3.646e+04	-3.159e+03	3.280e+03	3.344e+02	-3.344e+02	5.863e+03	-5.863e+03	-3.713e+04	-1.897e+04	-5.078e+05	-3.245e+04
63												
El: 42 - C.c:	2.770e+04	-2.765e+04	-1.867e+03	1.988e+03	2.024e+02	-2.024e+02	5.545e+03	-5.545e+03	-2.242e+04	-1.154e+04	-3.317e+05	8.342e+03
64												
El: 42 - C.c:	3.425e+04	-3.422e+04	-3.007e+03	3.100e+03	3.183e+02	-3.183e+02	5.711e+03	-5.711e+03	-3.535e+04	-1.806e+04	-4.800e+05	-3.229e+04
65												
El: 42 - C.c:	2.544e+04	-2.541e+04	-1.714e+03	1.807e+03	1.863e+02	-1.863e+02	5.393e+03	-5.393e+03	-2.064e+04	-1.062e+04	-3.039e+05	8.506e+03
66												
El: 42 - C.c:	-4.808e+02	5.298e+02	3.959e+02	-2.745e+02	4.594e+01	-4.594e+01	4.361e+03	-4.361e+03	-5.206e+03	-2.501e+03	3.709e+04	1.915e+04
67												
El: 42 - C.c:	2.059e+04	-2.055e+04	-1.745e+03	1.866e+03	6.822e+01	-6.822e+01	5.070e+03	-5.070e+03	-7.519e+03	-3.927e+03	-2.834e+05	-1.955e+04
68												
El: 42 - C.c:	1.242e+04	-1.237e+04	-1.873e+03	1.995e+03	9.295e+01	-9.295e+01	4.087e+03	-4.087e+03	-1.010e+04	-5.490e+03	-2.624e+05	-6.209e+04
69												
El: 42 - C.c:	-2.734e+03	2.771e+03	5.484e+02	-4.550e+02	2.891e+01	-2.891e+01	4.204e+03	-4.204e+03	-3.343e+03	-1.508e+03	6.484e+04	1.933e+04
70												
El: 42 - C.c:	1.834e+04	-1.830e+04	-1.593e+03	1.686e+03	5.217e+01	-5.217e+01	4.919e+03	-4.919e+03	-5.740e+03	-3.012e+03	-2.557e+05	-1.938e+04
71												
El: 42 - C.c:	1.016e+04	-1.013e+04	-1.721e+03	1.814e+03	7.646e+01	-7.646e+01	3.932e+03	-3.932e+03	-8.300e+03	-4.529e+03	-2.347e+05	-6.192e+04
72												
El: 42 - C.c:	1.889e+04	-1.884e+04	-5.739e+02	6.952e+02	7.036e+01	-7.036e+01	5.226e+03	-5.226e+03	-7.704e+03	-4.101e+03	-1.556e+05	4.914e+04

Elem./C.c.	Fx/I	Fx/J	Fy/I	Fy/J	Fz/I	Fz/J	Mx/I	Mx/J	My/I	My/J	Mz/I	Mz/J	
73													
El: 74	42 - C.c:	1.663e+04	-1.659e+04	-4.215e+02	5.148e+02	5.415e+01	-5.415e+01	5.073e+03	-5.073e+03	-5.909e+03	-3.176e+03	-1.278e+05	4.931e+04
El: 75	42 - C.c:	1.274e+04	-1.269e+04	-8.464e+02	9.678e+02	1.861e+02	-1.861e+02	4.945e+03	-4.945e+03	-2.074e+04	-1.049e+04	-1.552e+05	2.995e+03
El: 76	42 - C.c:	3.382e+04	-3.377e+04	-2.987e+03	3.109e+03	2.064e+02	-2.064e+02	5.640e+03	-5.640e+03	-2.285e+04	-1.177e+04	-4.757e+05	-3.567e+04
El: 77	42 - C.c:	2.564e+04	-2.560e+04	-3.115e+03	3.237e+03	2.333e+02	-2.333e+02	4.670e+03	-4.670e+03	-2.548e+04	-1.367e+04	-4.547e+05	-7.820e+04
El: 78	42 - C.c:	1.049e+04	-1.045e+04	-6.940e+02	7.873e+02	1.699e+02	-1.699e+02	4.792e+03	-4.792e+03	-1.894e+04	-9.561e+03	-1.274e+05	3.162e+03
El: 79	42 - C.c:	3.157e+04	-3.153e+04	-2.835e+03	2.928e+03	1.903e+02	-1.903e+02	5.489e+03	-5.489e+03	-2.107e+04	-1.086e+04	-4.480e+05	-3.550e+04
El: 80	42 - C.c:	2.339e+04	-2.335e+04	-2.963e+03	3.056e+03	2.170e+02	-2.170e+02	4.517e+03	-4.517e+03	-2.367e+04	-1.274e+04	-4.269e+05	-7.803e+04

Elem./C.c.	Fx/I	Fx/J	Fy/I	Fy/J	Fz/I	Fz/J	Mx/I	Mx/J	My/I	My/J	Mz/I	Mz/J
50												
El: 1 - C.c:	-5.094e+03	5.214e+03	3.116e-01	-3.116e-01	-1.281e+00	1.281e+00	1.970e+00	-1.970e+00	2.062e+02	2.840e+02	-1.222e+00	1.204e+02
51												
El: 1 - C.c:	-1.531e+04	1.543e+04	1.126e+00	-1.126e+00	-3.295e+00	3.295e+00	9.550e+00	-9.550e+00	2.135e+02	1.047e+03	4.811e+00	4.260e+02
52												
El: 1 - C.c:	-1.005e+04	1.017e+04	-7.994e-02	7.994e-02	-2.206e+00	2.206e+00	7.419e-01	-7.419e-01	2.115e+02	6.325e+02	-6.082e+01	3.023e+01
53												
El: 1 - C.c:	-4.054e+03	4.146e+03	2.463e-01	-2.463e-01	-1.016e+00	1.016e+00	1.531e+00	-1.531e+00	1.580e+02	2.307e+02	-1.391e+00	9.564e+01
54												
El: 1 - C.c:	-1.427e+04	1.436e+04	1.061e+00	-1.061e+00	-3.034e+00	3.034e+00	9.117e+00	-9.117e+00	1.661e+02	9.947e+02	4.642e+00	4.012e+02
55												
El: 1 - C.c:	-9.011e+03	9.103e+03	-1.451e-01	1.451e-01	-1.941e+00	1.941e+00	2.750e-01	-2.750e-01	1.633e+02	5.795e+02	-6.095e+01	5.421e+00
56												
El: 1 - C.c:	-1.896e+04	1.908e+04	1.399e+00	-1.399e+00	-4.035e+00	4.035e+00	1.190e+01	-1.190e+01	2.138e+02	1.330e+03	4.666e+00	5.306e+02
57												
El: 1 - C.c:	-1.609e+04	1.621e+04	1.505e+00	-1.505e+00	-3.493e+00	3.493e+00	1.279e+01	-1.279e+01	2.141e+02	1.123e+03	-7.111e+00	5.829e+02
58												
El: 1 - C.c:	-1.792e+04	1.801e+04	1.334e+00	-1.334e+00	-3.773e+00	3.773e+00	1.147e+01	-1.147e+01	1.664e+02	1.277e+03	4.497e+00	5.058e+02
59												
El: 1 - C.c:	-1.505e+04	1.515e+04	1.440e+00	-1.440e+00	-3.232e+00	3.232e+00	1.236e+01	-1.236e+01	1.667e+02	1.070e+03	-7.280e+00	5.581e+02
60												
El: 1 - C.c:	-9.853e+03	9.972e+03	3.078e-01	-3.078e-01	4.293e+00	-4.293e+00	2.617e+00	-2.617e+00	-1.889e+03	2.462e+02	7.933e-01	1.170e+02
61												
El: 1 - C.c:	-8.813e+03	8.905e+03	2.425e-01	-2.425e-01	4.551e+00	-4.551e+00	2.182e+00	-2.182e+00	-1.936e+03	1.942e+02	6.244e-01	9.217e+01
62												
El: 1 - C.c:	-2.124e+04	2.136e+04	1.180e+00	-1.180e+00	1.991e+00	-1.991e+00	1.032e+01	-1.032e+01	-1.882e+03	1.120e+03	2.918e+00	4.485e+02
63												
El: 1 - C.c:	-1.837e+04	1.849e+04	1.286e+00	-1.286e+00	2.532e+00	-2.532e+00	1.123e+01	-1.123e+01	-1.882e+03	9.129e+02	-8.849e+00	5.008e+02
64												
El: 1 - C.c:	-2.020e+04	2.029e+04	1.114e+00	-1.114e+00	2.253e+00	-2.253e+00	9.890e+00	-9.890e+00	-1.929e+03	1.068e+03	2.749e+00	4.237e+02
65												
El: 1 - C.c:	-1.733e+04	1.743e+04	1.220e+00	-1.220e+00	2.794e+00	-2.794e+00	1.080e+01	-1.080e+01	-1.929e+03	8.603e+02	-9.018e+00	4.759e+02
66												
El: 1 - C.c:	-4.741e+03	4.861e+03	-9.931e-02	9.931e-02	5.258e+00	-5.258e+00	-1.226e+00	1.226e+00	-1.885e+03	-1.266e+02	-2.173e+00	-3.582e+01
67												
El: 1 - C.c:	-1.496e+04	1.508e+04	7.150e-01	-7.150e-01	3.269e+00	-3.269e+00	6.383e+00	-6.383e+00	-1.882e+03	6.312e+02	3.810e+00	2.698e+02
68												
El: 1 - C.c:	-9.700e+03	9.819e+03	-4.905e-01	4.905e-01	4.383e+00	-4.383e+00	-2.624e+00	2.624e+00	-1.891e+03	2.143e+02	-6.161e+01	-1.261e+02
69												
El: 1 - C.c:	-3.700e+03	3.792e+03	-1.646e-01	1.646e-01	5.511e+00	-5.511e+00	-1.664e+00	1.664e+00	-1.931e+03	-1.773e+02	-2.343e+00	-6.063e+01
70												
El: 1 - C.c:	-1.392e+04	1.401e+04	6.497e-01	-6.497e-01	3.531e+00	-3.531e+00	5.950e+00	-5.950e+00	-1.929e+03	5.785e+02	3.641e+00	2.449e+02
71												
El: 1 - C.c:	-8.660e+03	8.752e+03	-5.557e-01	5.557e-01	4.645e+00	-4.645e+00	-3.091e+00	3.091e+00	-1.939e+03	1.618e+02	-6.174e+01	-1.509e+02
72												
El: 1 - C.c:	-1.551e+04	1.563e+04	1.392e+00	-1.392e+00	3.073e+00	-3.073e+00	1.213e+01	-1.213e+01	-1.882e+03	7.057e+02	-2.062e+01	5.530e+02
73												
El: 1 - C.c:	-1.447e+04	1.456e+04	1.326e+00	-1.326e+00	3.356e+00	-3.356e+00	1.172e+01	-1.172e+01	-1.933e+03	6.489e+02	-2.078e+01	5.282e+02
74												
El: 1 - C.c:	-1.044e+04	1.056e+04	3.366e-01	-3.366e-01	4.134e+00	-4.134e+00	2.678e+00	-2.678e+00	-1.886e+03	3.044e+02	-1.161e+00	1.299e+02
75												
El: 1 - C.c:	-2.065e+04	2.077e+04	1.151e+00	-1.151e+00	2.129e+00	-2.129e+00	1.024e+01	-1.024e+01	-1.881e+03	1.066e+03	4.872e+00	4.355e+02
76												
El: 1 - C.c:	-1.539e+04	1.551e+04	-5.520e-02	5.520e-02	3.239e+00	-3.239e+00	1.477e+00	-1.477e+00	-1.889e+03	6.493e+02	-6.086e+01	3.974e+01
77												
El: 1 - C.c:	-9.402e+03	9.494e+03	2.713e-01	-2.713e-01	4.417e+00	-4.417e+00	2.262e+00	-2.262e+00	-1.937e+03	2.476e+02	-1.330e+00	1.051e+02
78												
El: 1 - C.c:	-1.961e+04	1.970e+04	1.086e+00	-1.086e+00	2.390e+00	-2.390e+00	9.811e+00	-9.811e+00	-1.928e+03	1.013e+03	4.703e+00	4.107e+02
79												
El: 1 - C.c:	-1.435e+04	1.445e+04	-1.204e-01	1.204e-01	3.498e+00	-3.498e+00	1.016e+00	-1.016e+00	-1.936e+03	5.972e+02	-6.100e+01	1.493e+01
80												
El: 2 - C.c:	-3.184e+03	3.275e+03	4.842e-01	-4.842e-01	3.084e-01	-3.084e-01	-4.494e+00	4.494e+00	-3.508e+01	-8.292e+01	9.852e+01	8.674e+01
2												
El: 2 - C.c:	-3.162e+03	3.254e+03	4.822e-01	-4.822e-01	1.237e+00	-1.237e+00	-4.218e+00	4.218e+00	-1.783e+02	-2.949e+02	9.848e+01	8.603e+01
3												
El: 2 - C.c:	-3.189e+03	3.281e+03	-1.059e-01	1.059e-01	2.846e-01	-2.846e-01	-2.867e+00	2.867e+00	-3.677e+01	-7.213e+01	-9.756e+01	5.706e+01
4												
El: 2 - C.c:	-3.167e+03	3.259e+03	-1.076e-01	1.076e-01	1.221e+00	-1.221e+00	-2.465e+00	2.465e+00	-1.808e+02	-2.863e+02	-9.753e+01	5.636e+01
5												
El: 2 - C.c:	-3.169e+03	3.261e+03	2.800e-01	-2.800e-01	-8.562e-01	8.562e-01	-3.989e+00	3.989e+00	1.493e+02	1.783e+02	2.990e+01	7.723e+01
6												
El: 2 - C.c:	-3.105e+03	3.197e+03	2.738e-01	-2.738e-01	2.419e+00	-2.419e+00	-2.872e+00	2.872e+00	-3.644e+02	-5.611e+02	2.987e+01	7.487e+01
7												
El: 2 - C.c:	-3.171e+03	3.263e+03	1.030e-01	-1.030e-01	-8.633e-01	8.633e-01	-3.501e+00	3.501e+00	1.488e+02	1.815e+02	-2.892e+01	6.833e+01
8												
El: 2 - C.c:	-3.107e+03	3.199e+03	9.682e-02	-9.682e-02	2.414e+00	-2.414e+00	-2.346e+00	2.346e+00	-3.652e+02	-5.585e+02	-2.893e+01	6.597e+01
9												
El: 2 - C.c:	-3.184e+03	3.275e+03	4.842e-01	-4.842e-01	3.084e-01	-3.084e-01	-4.494e+00	4.494e+00	-3.508e+01	-8.292e+01	9.852e+01	8.674e+01
10												
El: 2 - C.c:	-3.162e+03	3.254e+03	4.822e-01	-4.822e-01	1.237e+00	-1.237e+00	-4.218e+00	4.218e+00	-1.783e+02	-2.949e+02	9.848e+01	8.603e+01
11												
El: 2 - C.c:	-3.189e+03	3.281e+03	-1.059e-01	1.059e-01	2.846e-01	-2.846e-01	-2.867e+00	2.867e+00	-3.677e+01	-7.213e+01	-9.756e+01	5.706e+01
12												
El: 2 - C.c:	-3.167e+03	3.259e+03	-1.076e-01	1.076e-01	1.221e+00	-1.221e+00	-2.465e+00	2.465e+00	-1.808e+02	-2.863e+02	-9.753e+01	5.636e+01
13												

Elem./C.c.		Fx/I	Fx/J	Fy/I	Fy/J	Fz/I	Fz/J	Mx/I	Mx/J	My/I	My/J	Mz/I	Mz/J
El: 14	2 - C.c:	-3.169e+03	3.261e+03	2.800e-01	-2.800e-01	-8.562e-01	8.562e-01	-3.989e+00	3.989e+00	1.493e+02	1.783e+02	2.990e+01	7.723e+01
El: 15	2 - C.c:	-3.105e+03	3.197e+03	2.738e-01	-2.738e-01	2.419e+00	-2.419e+00	-2.872e+00	2.872e+00	-3.644e+02	-5.611e+02	2.987e+01	7.487e+01
El: 16	2 - C.c:	-3.171e+03	3.263e+03	1.030e-01	-1.030e-01	-8.633e-01	8.633e-01	-3.501e+00	3.501e+00	1.488e+02	1.815e+02	-2.892e+01	6.833e+01
El: 17	2 - C.c:	-3.107e+03	3.199e+03	9.682e-02	-9.682e-02	2.414e+00	-2.414e+00	-2.346e+00	2.346e+00	-3.652e+02	-5.585e+02	-2.893e+01	6.597e+01
El: 18	2 - C.c:	-9.552e+03	9.643e+03	6.735e-01	-6.735e-01	2.419e+00	-2.419e+00	-1.569e+01	1.569e+01	-1.610e+02	-7.646e+02	1.657e+00	2.560e+02
El: 19	2 - C.c:	-4.463e+03	4.555e+03	2.852e-01	-2.852e-01	1.068e+00	-1.068e+00	-6.030e+00	6.030e+00	-1.144e+02	-2.941e+02	7.167e-01	1.084e+02
El: 20	2 - C.c:	-3.191e+03	3.282e+03	1.882e-01	-1.882e-01	7.335e-01	-7.335e-01	-3.612e+00	3.612e+00	-1.034e+02	-1.772e+02	4.816e-01	7.152e+01
El: 37	2 - C.c:	-4.148e+03	4.267e+03	2.446e-01	-2.446e-01	9.535e-01	-9.535e-01	-4.696e+00	4.696e+00	-1.345e+02	-2.304e+02	6.260e-01	9.297e+01
El: 38	2 - C.c:	-3.191e+03	3.282e+03	1.882e-01	-1.882e-01	7.335e-01	-7.335e-01	-3.612e+00	3.612e+00	-1.034e+02	-1.772e+02	4.816e-01	7.152e+01
El: 39	2 - C.c:	-1.369e+04	1.381e+04	9.726e-01	-9.726e-01	3.489e+00	-3.489e+00	-2.281e+01	2.281e+01	-2.222e+02	-1.113e+03	2.390e+00	3.698e+02
El: 40	2 - C.c:	-1.129e+04	1.141e+04	1.059e+00	-1.059e+00	2.918e+00	-2.918e+00	-1.935e+01	1.935e+01	-2.010e+02	-9.155e+02	-8.265e+00	4.135e+02
El: 41	2 - C.c:	-1.273e+04	1.282e+04	9.162e-01	-9.162e-01	3.265e+00	-3.265e+00	-2.173e+01	2.173e+01	-1.903e+02	-1.059e+03	2.245e+00	3.483e+02
El: 42	2 - C.c:	-1.033e+04	1.042e+04	1.003e+00	-1.003e+00	2.694e+00	-2.694e+00	-1.827e+01	1.827e+01	-1.692e+02	-8.615e+02	-8.410e+00	3.920e+02
El: 43	2 - C.c:	1.341e+02	-1.469e+01	-9.546e-02	9.546e-02	-1.153e-01	1.153e-01	-4.098e+00	-4.098e+00	-1.000e+02	1.441e+02	-1.997e+00	-3.453e+01
El: 44	2 - C.c:	-8.427e+03	8.546e+03	5.847e-01	-5.847e-01	2.030e+00	-2.030e+00	-1.350e+01	1.350e+01	-1.702e+02	-6.063e+02	3.214e+00	2.205e+02
El: 45	2 - C.c:	-4.016e+03	4.136e+03	-4.301e-01	4.301e-01	7.394e-01	-7.394e-01	-5.113e+00	5.113e+00	-1.349e+02	-1.481e+02	-5.489e-01	-1.097e+02
El: 46	2 - C.c:	1.091e+03	-9.994e+02	-1.519e-01	1.519e-01	-3.715e-01	3.715e-01	5.185e+00	-5.185e+00	-6.187e+01	2.040e+02	-1.254e+00	-5.597e+01
El: 47	2 - C.c:	-7.470e+03	7.562e+03	5.283e-01	-5.283e-01	1.805e+00	-1.805e+00	-1.242e+01	1.242e+01	-1.383e+02	-5.524e+02	3.070e+00	1.990e+02
El: 48	2 - C.c:	-3.060e+03	3.152e+03	-4.866e-01	4.866e-01	5.153e-01	-5.153e-01	-4.053e+00	4.053e+00	-1.032e+02	-9.397e+01	-5.506e+01	-1.311e+02
El: 49	2 - C.c:	-8.887e+03	9.006e+03	1.146e+00	-1.146e+00	2.347e+00	-2.347e+00	-1.589e+01	1.589e+01	-1.798e+02	-7.182e+02	-1.892e+01	4.572e+02
El: 50	2 - C.c:	-7.930e+03	8.022e+03	1.089e+00	-1.089e+00	2.124e+00	-2.124e+00	-1.480e+01	1.480e+01	-1.482e+02	-6.645e+02	-1.906e+01	4.357e+02
El: 51	2 - C.c:	-4.638e+03	4.758e+03	2.686e-01	-2.686e-01	1.152e+00	-1.152e+00	-4.942e+00	4.942e+00	-1.439e+02	-2.969e+02	-1.080e+00	1.038e+02
El: 52	2 - C.c:	-1.320e+04	1.332e+04	9.487e-01	-9.487e-01	3.298e+00	-3.298e+00	-2.255e+01	2.255e+01	-2.142e+02	-1.048e+03	4.096e+00	3.589e+02
El: 53	2 - C.c:	-8.787e+03	8.906e+03	-6.601e-02	6.601e-02	1.993e+00	-1.993e+00	-1.404e+01	1.404e+01	-1.751e+02	-5.876e+02	-5.384e+01	2.859e+01
El: 54	2 - C.c:	-3.681e+03	3.773e+03	2.121e-01	-2.121e-01	9.320e-01	-9.320e-01	-3.858e+00	3.858e+00	-1.129e+02	-2.437e+02	-1.225e+00	8.238e+01
El: 55	2 - C.c:	-1.224e+04	1.233e+04	8.923e-01	-8.923e-01	3.074e+00	-3.074e+00	-2.148e+01	2.148e+01	-1.824e+02	-9.938e+02	3.952e+00	3.374e+02
El: 56	2 - C.c:	-7.830e+03	7.922e+03	-1.225e-01	1.225e-01	1.772e+00	-1.772e+00	-1.298e+01	1.298e+01	-1.439e+02	-5.341e+02	-5.401e+01	7.147e+00
El: 57	2 - C.c:	-1.626e+04	1.638e+04	1.177e+00	-1.177e+00	4.136e+00	-4.136e+00	-2.809e+01	2.809e+01	-2.439e+02	-1.339e+03	3.943e+00	4.463e+02
El: 58	2 - C.c:	-1.385e+04	1.397e+04	1.263e+00	-1.263e+00	3.565e+00	-3.565e+00	-2.463e+01	2.463e+01	-2.227e+02	-1.141e+03	-6.712e+00	4.900e+02
El: 59	2 - C.c:	-1.530e+04	1.539e+04	1.120e+00	-1.120e+00	3.912e+00	-3.912e+00	-2.701e+01	2.701e+01	-2.120e+02	-1.285e+03	3.798e+00	4.248e+02
El: 60	2 - C.c:	-1.290e+04	1.299e+04	1.207e+00	-1.207e+00	3.341e+00	-3.341e+00	-2.355e+01	2.355e+01	-1.908e+02	-1.087e+03	-6.856e+00	4.685e+02
El: 61	2 - C.c:	-0.999e+03	9.218e+03	2.558e-01	-2.558e-01	5.537e-01	-5.537e-01	-4.950e+00	4.950e+00	9.347e+01	-3.053e+02	6.585e-01	9.721e+01
El: 62	2 - C.c:	-8.142e+03	8.234e+03	1.993e-01	-1.993e-01	3.265e-01	-3.265e-01	-3.866e+00	3.866e+00	1.259e+02	-2.508e+02	5.140e-01	7.575e+01
El: 63	2 - C.c:	-1.864e+04	1.876e+04	9.838e-01	-9.838e-01	3.072e+00	-3.072e+00	-2.304e+01	2.304e+01	9.350e+00	-1.185e+03	2.422e+00	3.740e+02
El: 64	2 - C.c:	-1.624e+04	1.636e+04	1.070e+00	-1.070e+00	2.501e+00	-2.501e+00	-1.957e+01	1.957e+01	3.049e+01	-9.872e+02	-8.241e+00	4.177e+02
El: 65	2 - C.c:	-1.768e+04	1.777e+04	9.273e-01	-9.273e-01	2.848e+00	-2.848e+00	-2.196e+01	2.196e+01	4.122e+01	-1.131e+03	2.278e+00	3.525e+02
El: 66	2 - C.c:	-1.528e+04	1.537e+04	1.014e+00	-1.014e+00	2.276e+00	-2.276e+00	-1.849e+01	1.849e+01	6.236e+01	-9.332e+02	-8.385e+00	3.963e+02
El: 67	2 - C.c:	-4.818e+03	4.937e+03	-8.430e-02	8.430e-02	-5.600e-01	5.600e-01	3.914e+00	-3.914e+00	1.363e+02	7.797e+01	-1.957e+00	-3.030e+01
El: 68	2 - C.c:	-1.338e+04	1.350e+04	5.959e-01	-5.959e-01	1.612e+00	-1.612e+00	-1.373e+01	1.373e+01	6.141e+01	-6.782e+02	3.247e+00	2.247e+02
El: 69	2 - C.c:	-8.973e+03	9.092e+03	-4.189e-01	4.189e-01	3.279e-01	-3.279e-01	-5.249e+00	5.249e+00	9.455e+01	-2.200e+02	-5.477e+01	-1.055e+02
El: 70	2 - C.c:	-3.861e+03	3.953e+03	-1.408e-01	1.408e-01	-7.928e-01	7.928e-01	5.018e+00	-5.018e+00	1.697e+02	1.336e+02	-2.101e+00	-5.175e+01
El: 71	2 - C.c:	-1.242e+04	1.251e+04	5.394e-01	-5.394e-01	1.388e+00	-1.388e+00	-1.265e+01	1.265e+01	9.328e+01	-6.242e+02	3.102e+00	2.033e+02
El: 72	2 - C.c:	-8.016e+03	8.108e+03	-4.753e-01	4.753e-01	1.037e-01	-1.037e-01	-4.189e+00	4.189e+00	1.263e+02	-1.659e+02	-5.494e+01	-1.269e+02

Elem./C.c.	Fx/I	Fx/J	Fy/I	Fy/J	Fz/I	Fz/J	Mx/I	Mx/J	My/I	My/J	Mz/I	Mz/J
72												
El: 2 - C.c:	-1.384e+04	1.396e+04	1.157e+00	-1.157e+00	1.929e+00	-1.929e+00	-1.609e+01	1.609e+01	5.162e+01	-7.897e+02	-1.890e+01	4.614e+02
73												
El: 2 - C.c:	-1.288e+04	1.297e+04	1.100e+00	-1.100e+00	1.724e+00	-1.724e+00	-1.504e+01	1.504e+01	7.947e+01	-7.392e+02	-1.905e+01	4.400e+02
74												
El: 2 - C.c:	-9.588e+03	9.708e+03	2.797e-01	-2.797e-01	7.249e-01	-7.249e-01	-5.178e+00	5.178e+00	8.950e+01	-3.669e+02	-1.048e+00	1.081e+02
75												
El: 2 - C.c:	-1.815e+04	1.827e+04	9.599e-01	-9.599e-01	2.881e+00	-2.881e+00	-2.279e+01	2.279e+01	1.734e+01	-1.120e+03	4.129e+00	3.631e+02
76												
El: 2 - C.c:	-1.374e+04	1.386e+04	-5.476e-02	5.476e-02	1.595e+00	-1.595e+00	-1.411e+01	1.411e+01	5.145e+01	-6.619e+02	-5.371e+01	3.275e+01
77												
El: 2 - C.c:	-8.634e+03	8.726e+03	2.233e-01	-2.233e-01	5.202e-01	-5.202e-01	-4.120e+00	4.120e+00	1.173e+02	-3.164e+02	-1.192e+00	8.661e+01
78												
El: 2 - C.c:	-1.719e+04	1.728e+04	9.034e-01	-9.034e-01	2.657e+00	-2.657e+00	-2.171e+01	2.171e+01	4.921e+01	-1.066e+03	3.984e+00	3.417e+02
79												
El: 2 - C.c:	-1.279e+04	1.288e+04	-1.112e-01	1.112e-01	1.369e+00	-1.369e+00	-1.304e+01	1.304e+01	8.360e+01	-6.074e+02	-5.387e+01	1.131e+01
80												
El: 3 - C.c:	-2.635e+03	2.727e+03	2.407e-01	-2.407e-01	-1.207e+00	1.207e+00	3.048e+00	-3.048e+00	9.569e+01	3.660e+02	7.483e+00	8.462e+01
El: 3 - C.c:	-2.695e+03	2.786e+03	2.376e-01	-2.376e-01	-1.966e-01	1.966e-01	3.575e+00	-3.575e+00	-4.866e+01	1.239e+02	7.478e+00	8.343e+01
El: 3 - C.c:	-2.641e+03	2.732e+03	9.929e-02	-9.929e-02	-1.126e+00	1.126e+00	1.204e+00	-1.204e+00	9.515e+01	3.355e+02	-6.648e+00	4.464e+01
El: 3 - C.c:	-2.700e+03	2.792e+03	9.614e-02	-9.614e-02	-1.091e-01	1.091e-01	1.782e+00	-1.782e+00	-5.003e+01	9.179e+01	-6.656e+00	4.344e+01
El: 3 - C.c:	-2.569e+03	2.661e+03	1.950e-01	-1.950e-01	-2.420e+00	2.420e+00	1.885e+00	-1.885e+00	2.773e+02	6.486e+02	2.545e+00	7.207e+01
El: 3 - C.c:	-2.767e+03	2.858e+03	1.846e-01	-1.846e-01	1.113e+00	-1.113e+00	3.727e+00	-3.727e+00	-2.373e+02	-1.887e+02	2.523e+00	6.811e+01
El: 3 - C.c:	-2.571e+03	2.663e+03	1.526e-01	-1.526e-01	-2.396e+00	2.396e+00	1.331e+00	-1.331e+00	2.772e+02	6.394e+02	-1.694e+00	6.008e+01
El: 3 - C.c:	-2.768e+03	2.860e+03	1.422e-01	-1.422e-01	1.140e+00	-1.140e+00	3.189e+00	-3.189e+00	-2.378e+02	-1.983e+02	-1.717e+00	5.611e+01
El: 3 - C.c:	-2.635e+03	2.727e+03	2.407e-01	-2.407e-01	-1.207e+00	1.207e+00	3.048e+00	-3.048e+00	9.569e+01	3.660e+02	7.483e+00	8.462e+01
El: 3 - C.c:	-2.695e+03	2.786e+03	2.376e-01	-2.376e-01	-1.966e-01	1.966e-01	3.575e+00	-3.575e+00	-4.866e+01	1.239e+02	7.478e+00	8.343e+01
El: 3 - C.c:	-2.641e+03	2.732e+03	9.929e-02	-9.929e-02	-1.126e+00	1.126e+00	1.204e+00	-1.204e+00	9.515e+01	3.355e+02	-6.648e+00	4.464e+01
El: 3 - C.c:	-2.700e+03	2.792e+03	9.614e-02	-9.614e-02	-1.091e-01	1.091e-01	1.782e+00	-1.782e+00	-5.003e+01	9.179e+01	-6.656e+00	4.344e+01
El: 3 - C.c:	-2.569e+03	2.661e+03	1.950e-01	-1.950e-01	-2.420e+00	2.420e+00	1.885e+00	-1.885e+00	2.773e+02	6.486e+02	2.545e+00	7.207e+01
El: 3 - C.c:	-2.767e+03	2.858e+03	1.846e-01	-1.846e-01	1.113e+00	-1.113e+00	3.727e+00	-3.727e+00	-2.373e+02	-1.887e+02	2.523e+00	6.811e+01
El: 3 - C.c:	-2.571e+03	2.663e+03	1.526e-01	-1.526e-01	-2.396e+00	2.396e+00	1.331e+00	-1.331e+00	2.772e+02	6.394e+02	-1.694e+00	6.008e+01
El: 3 - C.c:	-2.768e+03	2.860e+03	1.422e-01	-1.422e-01	1.140e+00	-1.140e+00	3.189e+00	-3.189e+00	-2.378e+02	-1.983e+02	-1.717e+00	5.611e+01
El: 3 - C.c:	-8.240e+03	8.331e+03	5.986e-01	-5.986e-01	-2.695e+00	2.695e+00	1.002e+01	-1.002e+01	8.100e+01	9.501e+02	1.474e+00	2.276e+02
El: 3 - C.c:	-3.781e+03	3.873e+03	2.544e-01	-2.544e-01	-1.095e+00	1.095e+00	3.900e+00	-3.900e+00	3.975e+01	3.792e+02	6.267e-01	9.672e+01
El: 3 - C.c:	-2.667e+03	2.759e+03	1.684e-01	-1.684e-01	-6.916e-01	6.916e-01	2.371e+00	-2.371e+00	2.876e+01	2.359e+02	4.148e-01	6.401e+01
El: 3 - C.c:	-3.467e+03	3.586e+03	2.189e-01	-2.189e-01	-8.991e-01	8.991e-01	3.082e+00	-3.082e+00	3.739e+01	3.066e+02	5.393e-01	8.321e+01
El: 3 - C.c:	-2.667e+03	2.759e+03	1.684e-01	-1.684e-01	-6.916e-01	6.916e-01	2.371e+00	-2.371e+00	2.876e+01	2.359e+02	4.148e-01	6.401e+01
El: 3 - C.c:	-1.183e+04	1.195e+04	8.643e-01	-8.643e-01	-3.897e+00	3.897e+00	1.456e+01	-1.456e+01	1.143e+02	1.377e+03	2.128e+00	3.285e+02
El: 3 - C.c:	-9.723e+03	9.842e+03	9.254e-01	-9.254e-01	-3.188e+00	3.188e+00	1.450e+01	-1.450e+01	9.629e+01	1.124e+03	-1.225e+01	3.663e+02
El: 3 - C.c:	-1.103e+04	1.112e+04	8.137e-01	-8.137e-01	-3.693e+00	3.693e+00	1.385e+01	-1.385e+01	1.065e+02	1.307e+03	2.004e+00	3.093e+02
El: 3 - C.c:	-8.923e+03	9.014e+03	8.749e-01	-8.749e-01	-2.985e+00	2.985e+00	1.379e+01	-1.379e+01	8.847e+01	1.054e+03	-1.238e+01	3.471e+02
El: 3 - C.c:	2.784e+02	-1.590e+02	-7.650e-02	7.650e-02	4.142e-01	-4.142e-01	-2.846e+00	2.846e+00	-7.519e-01	-1.577e+02	4.320e-01	-2.970e+01
El: 3 - C.c:	-7.212e+03	7.331e+03	5.142e-01	-5.142e-01	-2.205e+00	2.205e+00	8.976e+00	-8.976e+00	7.415e+01	7.695e+02	6.450e-01	1.961e+02
El: 3 - C.c:	-3.356e+03	3.475e+03	-1.992e-01	1.992e-01	-7.611e-01	7.611e-01	-3.714e+00	3.714e+00	3.198e+01	2.592e+02	1.612e+01	-9.232e+01
El: 3 - C.c:	1.078e+03	-9.866e+02	-1.270e-01	1.270e-01	5.855e-01	-5.855e-01	-3.573e+00	3.573e+00	-2.458e+00	-2.216e+02	3.062e-01	-4.891e+01
El: 3 - C.c:	-6.412e+03	6.504e+03	4.637e-01	-4.637e-01	-2.002e+00	2.002e+00	8.264e+00	-8.264e+00	6.633e+01	6.996e+02	5.205e-01	1.769e+02
El: 3 - C.c:	-2.556e+03	2.648e+03	-2.497e-01	2.497e-01	-5.582e-01	5.582e-01	-4.463e+00	4.463e+00	2.406e+01	1.895e+02	1.600e+01	-1.115e+02
El: 3 - C.c:	-7.619e+03	7.739e+03	9.865e-01	-9.865e-01	-2.480e+00	2.480e+00	1.444e+01	-1.444e+01	7.824e+01	8.706e+02	-2.664e+01	4.041e+02
El: 3 - C.c:	-6.819e+03	6.911e+03	9.360e-01	-9.360e-01	-2.275e+00	2.275e+00	1.373e+01	-1.373e+01	7.014e+01	8.003e+02	-2.676e+01	3.849e+02
El: 3 - C.c:	-3.901e+03	4.020e+03	2.462e-01	-2.462e-01	-1.086e+00	1.086e+00	2.929e+00	-2.929e+00	3.789e+01	3.775e+02	1.228e+00	9.298e+01
51												

Elem./C.c.	Fx/I	Fx/J	Fy/I	Fy/J	Fz/I	Fz/J	Mx/I	Mx/J	My/I	My/J	Mz/I	Mz/J
El: 52 3 - C.c:	-1.139e+04	1.151e+04	8.369e-01	-8.369e-01	-3.703e+00	3.703e+00	1.472e+01	-1.472e+01	1.124e+02	1.304e+03	1.439e+00	3.188e+02
El: 53 3 - C.c:	-7.536e+03	7.655e+03	1.237e-01	-1.237e-01	-2.269e+00	2.269e+00	2.274e+00	-2.274e+00	7.358e+01	7.945e+02	1.693e+01	3.041e+01
El: 54 3 - C.c:	-3.101e+03	3.193e+03	1.957e-01	-1.957e-01	-8.782e-01	8.782e-01	2.218e+00	-2.218e+00	2.926e+01	3.067e+02	1.104e+00	7.378e+01
El: 55 3 - C.c:	-1.059e+04	1.068e+04	7.864e-01	-7.864e-01	-3.500e+00	3.500e+00	1.400e+01	-1.400e+01	1.046e+02	1.234e+03	1.315e+00	2.996e+02
El: 56 3 - C.c:	-6.736e+03	6.828e+03	7.319e-02	-7.319e-02	-2.063e+00	2.063e+00	1.532e+00	-1.532e+00	6.510e+01	7.243e+02	1.680e+01	1.120e+01
El: 57 3 - C.c:	-1.407e+04	1.419e+04	1.041e+00	-1.041e+00	-4.679e+00	4.679e+00	1.810e+01	-1.810e+01	1.362e+02	1.654e+03	2.192e+00	3.963e+02
El: 58 3 - C.c:	-1.197e+04	1.209e+04	1.103e+00	-1.103e+00	-3.971e+00	3.971e+00	1.804e+01	-1.804e+01	1.181e+02	1.401e+03	-1.219e+01	4.341e+02
El: 59 3 - C.c:	-1.327e+04	1.337e+04	9.909e-01	-9.909e-01	-4.476e+00	4.476e+00	1.738e+01	-1.738e+01	1.283e+02	1.584e+03	2.067e+00	3.771e+02
El: 60 3 - C.c:	-1.117e+04	1.126e+04	1.052e+00	-1.052e+00	-3.767e+00	3.767e+00	1.733e+01	-1.733e+01	1.103e+02	1.331e+03	-1.231e+01	4.149e+02
El: 61 3 - C.c:	-3.568e+03	3.687e+03	2.256e-01	-2.256e-01	3.498e-01	-3.498e-01	2.219e+00	-2.219e+00	-3.054e+02	1.716e+02	5.549e-01	8.575e+01
El: 62 3 - C.c:	-2.768e+03	2.860e+03	1.751e-01	-1.751e-01	5.503e-01	-5.503e-01	1.508e+00	-1.508e+00	-3.127e+02	1.021e+02	4.304e-01	6.655e+01
El: 63 3 - C.c:	-1.193e+04	1.205e+04	8.709e-01	-8.709e-01	-2.666e+00	2.666e+00	1.371e+01	-1.371e+01	-2.250e+02	1.245e+03	2.144e+00	3.311e+02
El: 64 3 - C.c:	-9.824e+03	9.943e+03	9.321e-01	-9.321e-01	-1.958e+00	1.958e+00	1.365e+01	-1.365e+01	-2.430e+02	9.921e+02	-1.224e+01	3.689e+02
El: 65 3 - C.c:	-1.113e+04	1.122e+04	8.204e-01	-8.204e-01	-2.462e+00	2.462e+00	1.300e+01	-1.300e+01	-2.328e+02	1.175e+03	2.019e+00	3.119e+02
El: 66 3 - C.c:	-9.024e+03	9.116e+03	8.816e-01	-8.816e-01	-1.754e+00	1.754e+00	1.294e+01	-1.294e+01	-2.509e+02	9.221e+02	-1.236e+01	3.497e+02
El: 67 3 - C.c:	1.780e+02	-5.859e+01	-6.980e+02	6.980e+02	1.615e+00	-1.615e+00	-3.671e+00	3.671e+00	-3.348e+02	-2.830e+02	4.476e-01	-2.715e+01
El: 68 3 - C.c:	-7.313e+03	7.433e+03	5.209e-01	-5.209e-01	-9.739e-01	9.739e-01	8.123e+00	-8.123e+00	-2.652e+02	6.378e+02	6.605e-01	1.986e+02
El: 69 3 - C.c:	-3.456e+03	3.575e+03	-1.924e-01	1.924e-01	4.719e-01	-4.719e-01	-4.447e+00	4.447e+00	-3.085e+02	1.280e+02	1.614e+01	-8.975e+01
El: 70 3 - C.c:	9.782e+02	-8.864e+02	-1.203e-01	1.203e-01	1.809e+00	-1.809e+00	-4.370e+00	4.370e+00	-3.410e+02	-3.510e+02	3.233e-01	-4.636e+01
El: 71 3 - C.c:	-6.513e+03	6.605e+03	4.704e-01	-4.704e-01	-7.706e-01	7.706e-01	7.411e+00	-7.411e+00	-2.730e+02	5.678e+02	5.361e-01	1.794e+02
El: 72 3 - C.c:	-2.656e+03	2.748e+03	-2.429e-01	2.429e-01	6.747e-01	-6.747e-01	-5.196e+00	5.196e+00	-3.164e+02	5.828e+01	1.602e+01	-1.090e+02
El: 73 3 - C.c:	-7.720e+03	7.840e+03	9.932e-01	-9.932e-01	-1.250e+00	1.250e+00	1.360e+01	-1.360e+01	-2.611e+02	7.393e+02	-2.662e+01	4.066e+02
El: 74 3 - C.c:	-6.920e+03	7.012e+03	9.427e-01	-9.427e-01	-1.027e+00	1.027e+00	1.288e+01	-1.288e+01	-2.728e+02	6.657e+02	-2.674e+01	3.874e+02
El: 75 3 - C.c:	-4.002e+03	4.122e+03	2.529e-01	-2.529e-01	1.362e-01	-1.362e-01	2.074e+00	-2.074e+00	-2.996e+02	2.475e+02	1.244e+00	9.552e+01
El: 76 3 - C.c:	-1.149e+04	1.161e+04	8.436e-01	-8.436e-01	-2.472e+00	2.472e+00	1.386e+01	-1.386e+01	-2.269e+02	1.173e+03	1.455e+00	3.213e+02
El: 77 3 - C.c:	-7.636e+03	7.755e+03	1.305e-01	-1.305e-01	-1.024e+00	1.024e+00	1.606e+00	-1.606e+00	-2.695e+02	6.614e+02	1.695e+01	3.300e+01
El: 78 3 - C.c:	-3.202e+03	3.294e+03	2.024e-01	-2.024e-01	3.593e-01	-3.593e-01	1.352e+00	-1.352e+00	-3.113e+02	1.739e+02	1.119e+00	7.632e+01
El: 79 3 - C.c:	-1.069e+04	1.078e+04	7.931e-01	-7.931e-01	-2.268e+00	2.268e+00	1.315e+01	-1.315e+01	-2.347e+02	1.103e+03	1.331e+00	3.021e+02
El: 80 3 - C.c:	-6.836e+03	6.928e+03	8.001e-02	-8.001e-02	-8.235e-01	8.235e-01	8.695e-01	-8.695e-01	-2.770e+02	5.921e+02	1.683e+01	1.379e+01

Elem./C.c.	Fx/I	Fx/J	Fy/I	Fy/J	Fz/I	Fz/J	Mx/I	Mx/J	My/I	My/J	Mz/I	Mz/J
El: 1 - C.c:	2.175e+03	-2.125e+03	5.121e+01	5.081e+01	5.974e-02	-5.974e-02	2.986e+00	-2.986e+00	1.812e+02	-2.096e-02	1.557e+02	-6.096e+01
El: 13												
El: 1 - C.c:	3.190e+03	-3.140e+03	5.094e+01	5.107e+01	2.115e+00	-2.115e+00	-2.338e+01	2.338e+01	-8.258e+02	-1.780e+02	4.744e+01	-7.806e+01
El: 14												
El: 1 - C.c:	3.098e+03	-3.047e+03	5.098e+01	5.104e+01	-1.323e+00	1.323e+00	2.212e+01	-2.212e+01	7.027e+02	-7.477e+01	4.690e+01	-6.120e+01
El: 15												
El: 1 - C.c:	2.748e+03	-2.697e+03	5.105e+01	5.096e+01	2.190e+00	-2.190e+00	-2.490e+01	2.490e+01	-8.176e+02	-2.214e+02	9.751e+01	-7.495e+01
El: 16												
El: 1 - C.c:	2.656e+03	-2.605e+03	5.109e+01	5.093e+01	-1.249e+00	1.249e+00	2.061e+01	-2.061e+01	7.108e+02	-1.180e+02	9.696e+01	-5.810e+01
El: 17												
El: 1 - C.c:	1.158e+04	-1.153e+04	5.104e+01	5.098e+01	1.620e+00	-1.620e+00	-3.128e+01	3.128e+01	-8.165e+01	-6.871e+02	6.146e+01	-4.818e+01
El: 18												
El: 1 - C.c:	4.658e+03	-4.608e+03	5.102e+01	5.100e+01	6.932e-01	-6.932e-01	-7.466e+00	7.466e+00	-6.862e+01	-2.603e+02	7.024e+01	-6.473e+01
El: 19												
El: 1 - C.c:	2.927e+03	-2.877e+03	5.101e+01	5.100e+01	4.597e-01	-4.597e-01	-1.513e+00	1.513e+00	-6.495e+01	-1.532e+02	7.243e+01	-6.887e+01
El: 20												
El: 1 - C.c:	3.805e+03	-3.740e+03	6.632e+01	6.630e+01	5.976e-01	-5.976e-01	-1.967e+00	1.967e+00	-8.444e+01	-1.991e+02	9.416e+01	-8.953e+01
El: 37												
El: 1 - C.c:	2.927e+03	-2.877e+03	5.101e+01	5.100e+01	4.597e-01	-4.597e-01	-1.513e+00	1.513e+00	-6.495e+01	-1.532e+02	7.243e+01	-6.887e+01
El: 38												
El: 1 - C.c:	1.679e+04	-1.672e+04	6.635e+01	6.627e+01	2.334e+00	-2.334e+00	-4.662e+01	4.662e+01	-1.086e+02	-9.990e+02	7.771e+01	-5.849e+01
El: 39												
El: 1 - C.c:	1.700e+04	-1.694e+04	6.637e+01	6.625e+01	2.298e+00	-2.298e+00	-4.606e+01	4.606e+01	-1.020e+02	-9.882e+02	1.000e+02	-7.308e+01
El: 40												
El: 1 - C.c:	1.591e+04	-1.586e+04	5.105e+01	5.097e+01	2.199e+00	-2.199e+00	-4.616e+01	4.616e+01	-8.964e+01	-9.536e+02	5.598e+01	-3.783e+01
El: 41												
El: 1 - C.c:	1.612e+04	-1.607e+04	5.106e+01	5.095e+01	2.162e+00	-2.162e+00	-4.561e+01	4.561e+01	-8.303e+01	-9.428e+02	7.831e+01	-5.242e+01
El: 42												
El: 1 - C.c:	-2.227e+03	2.293e+03	6.633e+01	6.629e+01	-2.054e-01	2.054e-01	1.816e+01	-1.816e+01	-7.417e+01	1.716e+02	1.016e+02	-9.384e+01
El: 43												
El: 1 - C.c:	9.838e+03	-9.772e+03	6.631e+01	6.631e+01	1.394e+00	-1.394e+00	-2.200e+01	2.200e+01	-9.289e+01	-5.687e+02	8.664e+01	-8.523e+01
El: 44												
El: 1 - C.c:	-2.574e+03	2.640e+03	6.642e+01	6.620e+01	-1.488e-01	1.488e-01	1.720e+01	-1.720e+01	-8.424e+01	1.549e+02	1.277e+02	-7.378e+01
El: 45												
El: 1 - C.c:	-3.106e+03	3.156e+03	5.102e+01	5.099e+01	-3.238e-01	3.238e-01	1.862e+01	-1.862e+01	-5.941e+01	2.130e+02	7.990e+01	-7.317e+01
El: 46												
El: 1 - C.c:	8.960e+03	-8.909e+03	5.101e+01	5.101e+01	1.259e+00	-1.259e+00	-2.155e+01	2.155e+01	-7.389e+01	-5.233e+02	6.491e+01	-6.457e+01
El: 47												
El: 1 - C.c:	-3.452e+03	3.503e+03	5.112e+01	5.090e+01	-2.841e-01	2.841e-01	1.765e+01	-1.765e+01	-6.572e+01	2.005e+02	1.059e+02	-5.312e+01
El: 48												
El: 1 - C.c:	1.722e+04	-1.715e+04	6.638e+01	6.624e+01	2.261e+00	-2.261e+00	-4.551e+01	4.551e+01	-9.537e+01	-9.774e+02	1.224e+02	-8.766e+01
El: 49												
El: 1 - C.c:	1.634e+04	-1.629e+04	5.108e+01	5.094e+01	2.124e+00	-2.124e+00	-4.505e+01	4.505e+01	-7.621e+01	-9.318e+02	1.006e+02	-6.700e+01
El: 50												
El: 1 - C.c:	4.264e+03	-4.198e+03	6.634e+01	6.628e+01	6.661e-01	-6.661e-01	-4.260e+00	4.260e+00	-8.736e+01	-2.287e+02	9.346e+01	-7.831e+01
El: 51												
El: 1 - C.c:	1.633e+04	-1.626e+04	6.633e+01	6.629e+01	2.262e+00	-2.262e+00	-4.433e+01	4.433e+01	-1.049e+02	-9.686e+02	7.841e+01	-6.971e+01
El: 52												
El: 1 - C.c:	3.919e+03	-3.853e+03	6.644e+01	6.618e+01	7.236e-01	-7.236e-01	-5.127e+00	5.127e+00	-9.486e+01	-2.485e+02	1.197e+02	-5.827e+01
El: 53												
El: 1 - C.c:	3.386e+03	-3.335e+03	5.104e+01	5.098e+01	5.282e-01	-5.282e-01	-3.806e+00	3.806e+00	-6.787e+01	-1.827e+02	7.173e+01	-5.765e+01
El: 54												
El: 1 - C.c:	1.545e+04	-1.540e+04	5.102e+01	5.099e+01	2.126e+00	-2.126e+00	-4.387e+01	4.387e+01	-8.587e+01	-9.231e+02	5.668e+01	-4.905e+01
El: 55												
El: 1 - C.c:	3.040e+03	-2.990e+03	5.113e+01	5.088e+01	5.868e-01	-5.868e-01	-4.675e+00	4.675e+00	-7.595e+01	-2.025e+02	9.790e+01	-3.761e+01
El: 56												
El: 1 - C.c:	2.041e+04	-2.034e+04	6.635e+01	6.627e+01	2.812e+00	-2.812e+00	-5.864e+01	5.864e+01	-1.136e+02	-1.221e+03	7.319e+01	-5.591e+01
El: 57												
El: 1 - C.c:	2.062e+04	-2.056e+04	6.636e+01	6.626e+01	2.775e+00	-2.775e+00	-5.809e+01	5.809e+01	-1.069e+02	-1.210e+03	9.553e+01	-7.050e+01
El: 58												
El: 1 - C.c:	1.953e+04	-1.948e+04	5.104e+01	5.097e+01	2.676e+00	-2.676e+00	-5.819e+01	5.819e+01	-9.457e+01	-1.175e+03	5.146e+01	-3.525e+01
El: 59												
El: 1 - C.c:	1.974e+04	-1.969e+04	5.106e+01	5.096e+01	2.639e+00	-2.639e+00	-5.763e+01	5.763e+01	-8.795e+01	-1.164e+03	7.379e+01	-4.984e+01
El: 60												
El: 1 - C.c:	3.686e+03	-3.620e+03	6.631e+01	6.631e+01	-9.978e-01	9.978e-01	-9.556e+01	9.556e+01	6.835e+02	-2.100e+02	7.727e+01	-7.675e+01
El: 61												
El: 1 - C.c:	2.808e+03	-2.757e+03	5.101e+01	5.101e+01	-1.132e+00	1.132e+00	-9.510e+01	9.510e+01	7.022e+02	-1.650e+02	5.554e+01	-5.609e+01
El: 62												
El: 1 - C.c:	1.667e+04	-1.660e+04	6.634e+01	6.628e+01	7.485e-01	-7.485e-01	-1.402e+02	1.402e+02	6.571e+02	-1.012e+03	6.081e+01	-4.571e+01
El: 63												
El: 1 - C.c:	1.688e+04	-1.682e+04	6.636e+01	6.626e+01	7.116e-01	-7.116e-01	-1.397e+02	1.397e+02	6.637e+02	-1.001e+03	8.314e+01	-6.030e+01
El: 64												
El: 1 - C.c:	1.579e+04	-1.574e+04	5.104e+01	5.098e+01	6.127e-01	-6.127e-01	-1.398e+02	1.398e+02	6.761e+02	-9.669e+02	3.908e+01	-2.505e+01
El: 65												
El: 1 - C.c:	1.600e+04	-1.595e+04	5.105e+01	5.096e+01	5.758e-01	-5.758e-01	-1.392e+02	1.392e+02	6.827e+02	-9.559e+02	6.141e+01	-3.963e+01
El: 66												
El: 1 - C.c:	-2.347e+03	2.413e+03	6.632e+01	6.630e+01	-1.770e+00	1.770e+00	-7.565e+01	7.565e+01	6.850e+02	1.551e+02	8.476e+01	-8.103e+01
El: 67												
El: 1 - C.c:	9.719e+03	-9.653e+03	6.630e+01	6.632e+01	-1.915e-01	1.915e-01	-1.156e+02	1.156e+02	6.729e+02	-5.820e+02	6.974e+01	-7.245e+01
El: 68												
El: 1 - C.c:	-2.693e+03	2.759e+03	6.641e+01	6.620e+01	-1.726e+00	1.726e+00	-7.676e+01	7.676e+01	6.773e+02	1.416e+02	1.108e+02	-6.098e+01
El: 69												
El: 1 - C.c:	-3.225e+03	3.276e+03	5.101e+01	5.100e+01	-1.900e+00	1.900e+00	-7.526e+01	7.526e+01	7.019e+02	1.995e+02	6.303e+01	-6.036e+01
El: 70												
El: 1 - C.c:	8.841e+03	-8.790e+03	5.100e+01	5.102e+01	-3.273e-01	3.273e-01	-1.151e+02	1.151e+02	6.919e+02	-5.366e+02	4.801e+01	-5.179e+01

Elem./C.c.		Fx/I	Fx/J	Fy/I	Fy/J	Fz/I	Fz/J	Mx/I	Mx/J	My/I	My/J	Mz/I	Mz/J
71													
72	1 - C.c:	-3.572e+03	3.622e+03	5.111e+01	5.090e+01	-1.861e+00	1.861e+00	-7.631e+01	7.631e+01	6.958e+02	1.872e+02	8.908e+01	-4.032e+01
73	1 - C.c:	1.710e+04	-1.703e+04	6.637e+01	6.625e+01	6.747e-01	-6.747e-01	-1.391e+02	1.391e+02	6.702e+02	-9.903e+02	1.055e+02	-7.488e+01
74	1 - C.c:	1.622e+04	-1.617e+04	5.107e+01	5.095e+01	5.283e-01	-5.283e-01	-1.387e+02	1.387e+02	6.916e+02	-9.423e+02	8.373e+01	-5.422e+01
75	1 - C.c:	4.145e+03	-4.079e+03	6.633e+01	6.629e+01	-9.150e-01	9.150e-01	-9.785e+01	9.785e+01	6.773e+02	-2.431e+02	7.657e+01	-6.553e+01
76	1 - C.c:	1.621e+04	-1.614e+04	6.632e+01	6.630e+01	6.763e-01	-6.763e-01	-1.379e+02	1.379e+02	6.609e+02	-9.818e+02	6.152e+01	-5.693e+01
77	1 - C.c:	3.799e+03	-3.733e+03	6.643e+01	6.619e+01	-8.564e-01	8.564e-01	-9.917e+01	9.917e+01	6.670e+02	-2.606e+02	1.029e+02	-4.546e+01
78	1 - C.c:	3.267e+03	-3.216e+03	5.103e+01	5.099e+01	-1.061e+00	1.061e+00	-9.740e+01	9.740e+01	6.987e+02	-1.951e+02	5.483e+01	-4.488e+01
79	1 - C.c:	1.533e+04	-1.528e+04	5.101e+01	5.100e+01	5.405e-01	-5.405e-01	-1.375e+02	1.375e+02	6.799e+02	-9.364e+02	3.979e+01	-3.627e+01
80	1 - C.c:	2.921e+03	-2.870e+03	5.113e+01	5.089e+01	-9.906e-01	9.906e-01	-9.872e+01	9.872e+01	6.853e+02	-2.152e+02	8.111e+01	-2.480e+01
2	2 - C.c:	2.193e+03	-2.142e+03	5.120e+01	5.082e+01	-1.078e+00	1.078e+00	1.084e+01	-1.084e+01	2.759e+02	2.358e+02	1.559e+02	-6.669e+01
3	2 - C.c:	2.166e+03	-2.115e+03	5.121e+01	5.081e+01	-5.502e-02	5.502e-02	-2.992e+00	2.992e+00	-1.811e+02	2.072e+02	1.557e+02	-6.166e+01
4	2 - C.c:	3.683e+03	-3.632e+03	5.082e+01	5.119e+01	-8.237e-01	8.237e-01	5.769e+00	-5.769e+00	3.004e+02	9.048e+01	-1.096e+01	-7.644e+01
5	2 - C.c:	3.656e+03	-3.605e+03	5.083e+01	5.118e+01	2.031e-01	-2.031e-01	-8.029e+00	8.029e+00	-1.577e+02	6.131e+01	-1.109e+01	-7.136e+01
6	2 - C.c:	2.743e+03	-2.693e+03	5.105e+01	5.096e+01	-2.215e+00	2.215e+00	2.484e+01	-2.484e+01	8.221e+02	2.288e+02	9.756e+01	-7.548e+01
7	2 - C.c:	2.652e+03	-2.601e+03	5.109e+01	5.093e+01	1.276e+00	-1.276e+00	-2.058e+01	2.058e+01	-7.150e+02	1.096e+02	9.696e+01	-5.857e+01
8	2 - C.c:	3.190e+03	-3.140e+03	5.094e+01	5.107e+01	-2.138e+00	2.138e+00	2.332e+01	-2.332e+01	8.295e+02	1.852e+02	4.750e+01	-7.840e+01
9	2 - C.c:	3.099e+03	-3.048e+03	5.098e+01	5.104e+01	1.353e+00	-1.353e+00	-2.209e+01	2.209e+01	-7.079e+02	6.581e+01	4.692e+01	-6.148e+01
10	2 - C.c:	2.193e+03	-2.142e+03	5.120e+01	5.082e+01	-1.078e+00	1.078e+00	1.084e+01	-1.084e+01	2.759e+02	2.358e+02	1.559e+02	-6.669e+01
11	2 - C.c:	2.166e+03	-2.115e+03	5.121e+01	5.081e+01	-5.502e-02	5.502e-02	-2.992e+00	2.992e+00	-1.811e+02	2.072e+02	1.557e+02	-6.166e+01
12	2 - C.c:	3.683e+03	-3.632e+03	5.082e+01	5.119e+01	-8.237e-01	8.237e-01	5.769e+00	-5.769e+00	3.004e+02	9.048e+01	-1.096e+01	-7.644e+01
13	2 - C.c:	3.656e+03	-3.605e+03	5.083e+01	5.118e+01	2.031e-01	-2.031e-01	-8.029e+00	8.029e+00	-1.577e+02	6.131e+01	-1.109e+01	-7.136e+01
14	2 - C.c:	2.743e+03	-2.693e+03	5.105e+01	5.096e+01	-2.215e+00	2.215e+00	2.484e+01	-2.484e+01	8.221e+02	2.288e+02	9.756e+01	-7.548e+01
15	2 - C.c:	2.652e+03	-2.601e+03	5.109e+01	5.093e+01	1.276e+00	-1.276e+00	-2.058e+01	2.058e+01	-7.150e+02	1.096e+02	9.696e+01	-5.857e+01
16	2 - C.c:	3.190e+03	-3.140e+03	5.094e+01	5.107e+01	-2.138e+00	2.138e+00	2.332e+01	-2.332e+01	8.295e+02	1.852e+02	4.750e+01	-7.840e+01
17	2 - C.c:	3.099e+03	-3.048e+03	5.098e+01	5.104e+01	1.353e+00	-1.353e+00	-2.209e+01	2.209e+01	-7.079e+02	6.581e+01	4.692e+01	-6.148e+01
18	2 - C.c:	1.158e+04	-1.153e+04	5.103e+01	5.098e+01	-1.612e+00	1.612e+00	3.123e+01	-3.123e+01	8.102e+01	6.840e+02	6.141e+01	-4.954e+01
19	2 - C.c:	4.656e+03	-4.605e+03	5.102e+01	5.100e+01	-6.896e-01	6.896e-01	7.433e+00	-7.433e+00	6.824e+01	2.590e+02	7.025e+01	-6.532e+01
20	2 - C.c:	2.925e+03	-2.875e+03	5.101e+01	5.100e+01	-4.572e-01	4.572e-01	1.486e+00	-1.486e+00	6.463e+01	1.523e+02	7.246e+01	-6.927e+01
37	2 - C.c:	3.803e+03	-3.737e+03	6.632e+01	6.630e+01	-5.944e-01	5.944e-01	1.932e+00	-1.932e+00	8.402e+01	1.980e+02	9.420e+01	-9.004e+01
38	2 - C.c:	2.925e+03	-2.875e+03	5.101e+01	5.100e+01	-4.572e-01	4.572e-01	1.486e+00	-1.486e+00	6.463e+01	1.523e+02	7.246e+01	-6.927e+01
39	2 - C.c:	1.678e+04	-1.671e+04	6.635e+01	6.627e+01	-2.323e+00	2.323e+00	4.655e+01	-4.655e+01	1.078e+02	9.946e+02	7.763e+01	-6.045e+01
40	2 - C.c:	1.004e+04	-9.969e+03	6.631e+01	6.631e+01	-1.492e+00	1.492e+00	2.478e+01	-2.478e+01	1.016e+02	6.063e+02	6.345e+01	-6.232e+01
41	2 - C.c:	1.590e+04	-1.585e+04	5.104e+01	5.097e+01	-2.188e+00	2.188e+00	4.610e+01	-4.610e+01	8.855e+01	9.494e+02	5.589e+01	-3.967e+01
42	2 - C.c:	9.158e+03	-9.107e+03	5.101e+01	5.101e+01	-1.357e+00	1.357e+00	2.433e+01	-2.433e+01	8.271e+01	5.612e+02	4.171e+01	-4.154e+01
43	2 - C.c:	-1.779e+03	1.845e+03	6.632e+01	6.630e+01	1.523e-01	-1.523e-01	-1.683e+01	1.683e+01	7.391e+01	-1.462e+02	9.966e+01	-9.474e+01
44	2 - C.c:	9.385e+03	-9.319e+03	6.632e+01	6.630e+01	-1.338e+00	1.338e+00	2.066e+01	-2.066e+01	9.268e+01	5.421e+02	8.877e+01	-8.535e+01
45	2 - C.c:	9.836e+03	-9.770e+03	6.622e+01	6.640e+01	-1.262e+00	1.262e+00	1.937e+01	-1.937e+01	7.636e+01	5.227e+02	6.132e+01	-1.039e+02
46	2 - C.c:	-2.657e+03	2.707e+03	5.102e+01	5.100e+01	2.694e-01	-2.694e-01	-1.724e+01	1.724e+01	5.916e+01	-1.870e+02	7.795e+01	-7.395e+01
47	2 - C.c:	8.507e+03	-8.457e+03	5.101e+01	5.100e+01	-1.203e+00	1.203e+00	2.021e+01	-2.021e+01	7.379e+01	4.969e+02	6.703e+01	-6.457e+01
48	2 - C.c:	8.958e+03	-8.908e+03	5.092e+01	5.110e+01	-1.129e+00	1.129e+00	1.897e+01	-1.897e+01	5.781e+01	4.777e+02	3.961e+01	-8.311e+01
49	2 - C.c:	3.290e+03	-3.224e+03	6.628e+01	6.634e+01	-6.598e-01	6.598e-01	3.009e+00	-3.009e+00	9.522e+01	2.178e+02	4.927e+01	-6.418e+01
50	2 - C.c:	2.412e+03	-2.362e+03	5.097e+01	5.104e+01	-5.242e-01	5.242e-01	2.562e+00	-2.562e+00	7.619e+01	1.725e+02	2.753e+01	-4.340e+01

Elem./C.c.		Fx/I	Fx/J	Fy/I	Fy/J	Fz/I	Fz/J	Mx/I	Mx/J	My/I	My/J	Mz/I	Mz/J
El: 51	2 - C.c.	4.710e+03	-4.644e+03	6.633e+01	6.629e+01	-7.121e-01	7.121e-01	5.513e+00	-5.513e+00	8.649e+01	2.514e+02	9.134e+01	-7.994e+01
El: 52	2 - C.c.	1.587e+04	-1.581e+04	6.633e+01	6.629e+01	-2.202e+00	2.202e+00	4.297e+01	-4.297e+01	1.044e+02	9.403e+02	8.049e+01	-7.056e+01
El: 53	2 - C.c.	1.632e+04	-1.626e+04	6.623e+01	6.639e+01	-2.123e+00	2.123e+00	4.133e+01	-4.133e+01	8.699e+01	9.204e+02	5.281e+01	-8.914e+01
El: 54	2 - C.c.	3.832e+03	-3.781e+03	5.103e+01	5.099e+01	-5.750e-01	5.750e-01	5.067e+00	-5.067e+00	6.710e+01	2.057e+02	6.960e+01	-5.916e+01
El: 55	2 - C.c.	1.500e+04	-1.495e+04	5.103e+01	5.099e+01	-2.067e+00	2.067e+00	4.252e+01	-4.252e+01	8.553e+01	8.951e+02	5.875e+01	-4.978e+01
El: 56	2 - C.c.	1.545e+04	-1.540e+04	5.093e+01	5.109e+01	-1.988e+00	1.988e+00	4.093e+01	-4.093e+01	6.813e+01	8.751e+02	3.110e+01	-6.835e+01
El: 57	2 - C.c.	2.013e+04	-2.006e+04	6.634e+01	6.627e+01	-2.769e+00	2.769e+00	5.778e+01	-5.778e+01	1.128e+02	1.201e+03	7.437e+01	-5.764e+01
El: 58	2 - C.c.	1.338e+04	-1.332e+04	6.631e+01	6.631e+01	-1.937e+00	1.937e+00	3.602e+01	-3.602e+01	1.066e+02	8.126e+02	6.019e+01	-5.950e+01
El: 59	2 - C.c.	1.925e+04	-1.920e+04	5.104e+01	5.097e+01	-2.634e+00	2.634e+00	5.734e+01	-5.734e+01	9.391e+01	1.156e+03	5.264e+01	-3.686e+01
El: 60	2 - C.c.	1.251e+04	-1.246e+04	5.101e+01	5.101e+01	-1.802e+00	1.802e+00	3.557e+01	-3.557e+01	8.774e+01	7.674e+02	3.846e+01	-3.872e+01
El: 61	2 - C.c.	3.684e+03	-3.619e+03	6.631e+01	6.631e+01	1.001e+00	-1.001e+00	9.552e+01	-9.552e+01	-6.839e+02	2.088e+02	7.730e+01	-7.714e+01
El: 62	2 - C.c.	2.807e+03	-2.756e+03	5.101e+01	5.101e+01	1.135e+00	-1.135e+00	9.507e+01	-9.507e+01	-7.025e+02	1.640e+02	5.556e+01	-5.636e+01
El: 63	2 - C.c.	1.666e+04	-1.660e+04	6.634e+01	6.628e+01	-7.371e-01	7.371e-01	1.401e+02	-1.401e+02	-6.580e+02	1.008e+03	6.074e+01	-4.754e+01
El: 64	2 - C.c.	9.917e+03	-9.851e+03	6.630e+01	6.632e+01	9.229e-02	-9.229e-02	1.184e+02	-1.184e+02	-6.636e+02	6.199e+02	4.657e+01	-4.941e+01
El: 65	2 - C.c.	1.578e+04	-1.573e+04	5.103e+01	5.098e+01	-6.021e-01	6.021e-01	1.397e+02	-1.397e+02	-6.769e+02	9.626e+02	3.900e+01	-2.677e+01
El: 66	2 - C.c.	9.039e+03	-8.988e+03	5.100e+01	5.102e+01	2.273e-01	-2.273e-01	1.179e+02	-1.179e+02	-6.825e+02	5.747e+02	2.483e+01	-2.863e+01
El: 67	2 - C.c.	-1.898e+03	1.964e+03	6.631e+01	6.631e+01	1.717e+00	-1.717e+00	7.697e+01	-7.697e+01	-6.852e+02	-1.298e+02	8.277e+01	-8.180e+01
El: 68	2 - C.c.	9.267e+03	-9.201e+03	6.631e+01	6.631e+01	2.482e-01	-2.482e-01	1.142e+02	-1.142e+02	-6.731e+02	5.553e+02	7.188e+01	-7.245e+01
El: 69	2 - C.c.	9.717e+03	-9.651e+03	6.621e+01	6.641e+01	3.193e-01	-3.193e-01	1.132e+02	-1.132e+02	-6.855e+02	5.340e+02	4.435e+01	-9.096e+01
El: 70	2 - C.c.	-2.776e+03	2.826e+03	5.101e+01	5.101e+01	1.846e+00	-1.846e+00	7.659e+01	-7.659e+01	-7.020e+02	-1.739e+02	6.104e+01	-6.102e+01
El: 71	2 - C.c.	8.389e+03	-8.338e+03	5.100e+01	5.101e+01	3.832e-01	-3.832e-01	1.138e+02	-1.138e+02	-6.920e+02	5.101e+02	5.014e+01	-5.167e+01
El: 72	2 - C.c.	8.839e+03	-8.788e+03	5.091e+01	5.111e+01	4.531e-01	-4.531e-01	1.128e+02	-1.128e+02	-7.041e+02	4.891e+02	2.264e+01	-7.017e+01
El: 73	2 - C.c.	3.171e+03	-3.106e+03	6.627e+01	6.635e+01	9.217e-01	-9.217e-01	9.663e+01	-9.663e+01	-6.693e+02	2.319e+02	3.240e+01	-5.127e+01
El: 74	2 - C.c.	2.294e+03	-2.243e+03	5.097e+01	5.105e+01	1.067e+00	-1.067e+00	9.619e+01	-9.619e+01	-6.906e+02	1.842e+02	1.065e+01	-3.049e+01
El: 75	2 - C.c.	4.591e+03	-4.525e+03	6.633e+01	6.629e+01	8.691e-01	-8.691e-01	9.909e+01	-9.909e+01	-6.782e+02	2.658e+02	7.445e+01	-6.703e+01
El: 76	2 - C.c.	1.576e+04	-1.569e+04	6.632e+01	6.630e+01	-6.156e-01	6.156e-01	1.365e+02	-1.365e+02	-6.613e+02	9.534e+02	6.359e+01	-5.765e+01
El: 77	2 - C.c.	1.620e+04	-1.614e+04	6.622e+01	6.639e+01	-5.399e-01	5.399e-01	1.352e+02	-1.352e+02	-6.746e+02	9.307e+02	3.582e+01	-7.620e+01
El: 78	2 - C.c.	3.713e+03	-3.663e+03	5.102e+01	5.099e+01	1.015e+00	-1.015e+00	9.865e+01	-9.865e+01	-6.995e+02	2.180e+02	5.271e+01	-4.626e+01
El: 79	2 - C.c.	1.488e+04	-1.483e+04	5.102e+01	5.100e+01	-4.806e-01	4.806e-01	1.361e+02	-1.361e+02	-6.802e+02	9.083e+02	4.186e+01	-3.687e+01
El: 80	2 - C.c.	1.533e+04	-1.528e+04	5.092e+01	5.109e+01	-4.075e-01	4.075e-01	1.348e+02	-1.348e+02	-6.928e+02	8.861e+02	1.411e+01	-5.541e+01
El: 2	3 - C.c.	2.959e+03	-2.908e+03	5.084e+01	5.117e+01	3.995e-02	-3.995e-02	-4.163e+00	4.163e+00	-1.732e+02	1.543e+02	-4.806e+00	-7.301e+01
El: 3	3 - C.c.	2.928e+03	-2.877e+03	5.084e+01	5.117e+01	-9.594e-01	9.594e-01	1.615e+01	-1.615e+01	2.242e+02	2.310e+02	-4.862e+00	-7.244e+01
El: 4	3 - C.c.	2.126e+03	-2.076e+03	5.119e+01	5.083e+01	6.081e-02	-6.081e-02	-5.076e+00	5.076e+00	-1.522e+02	1.233e+02	1.502e+02	-6.573e+01
El: 5	3 - C.c.	2.096e+03	-2.045e+03	5.119e+01	5.083e+01	-9.403e-01	9.403e-01	1.525e+01	-1.525e+01	2.457e+02	2.005e+02	1.502e+02	-6.519e+01
El: 6	3 - C.c.	2.697e+03	-2.646e+03	5.096e+01	5.105e+01	1.252e+00	-1.252e+00	-2.788e+01	2.788e+01	-6.367e+02	4.261e+01	4.939e+01	-7.050e+01
El: 7	3 - C.c.	2.597e+03	-2.546e+03	5.097e+01	5.105e+01	-2.151e+00	2.151e+00	3.924e+01	-3.924e+01	7.007e+02	3.202e+02	4.916e+01	-6.884e+01
El: 8	3 - C.c.	2.447e+03	-2.397e+03	5.107e+01	5.095e+01	1.258e+00	-1.258e+00	-2.815e+01	2.815e+01	-6.304e+02	3.332e+01	9.590e+01	-6.831e+01
El: 9	3 - C.c.	2.347e+03	-2.297e+03	5.107e+01	5.095e+01	-2.146e+00	2.146e+00	3.897e+01	-3.897e+01	7.071e+02	3.110e+02	9.567e+01	-6.667e+01
El: 10	3 - C.c.	2.959e+03	-2.908e+03	5.084e+01	5.117e+01	3.995e-02	-3.995e-02	-4.163e+00	4.163e+00	-1.732e+02	1.543e+02	-4.806e+00	-7.301e+01
El: 11	3 - C.c.	2.928e+03	-2.877e+03	5.084e+01	5.117e+01	-9.594e-01	9.594e-01	1.615e+01	-1.615e+01	2.242e+02	2.310e+02	-4.862e+00	-7.244e+01
El: 12	3 - C.c.	2.126e+03	-2.076e+03	5.119e+01	5.083e+01	6.081e-02	-6.081e-02	-5.076e+00	5.076e+00	-1.522e+02	1.233e+02	1.502e+02	-6.573e+01
El: 13	3 - C.c.	2.096e+03	-2.045e+03	5.119e+01	5.083e+01	-9.403e-01	9.403e-01	1.525e+01	-1.525e+01	2.457e+02	2.005e+02	1.502e+02	-6.519e+01
El: 3 - C.c.	2.697e+03	-2.646e+03	5.096e+01	5.105e+01	1.252e+00	-1.252e+00	-2.788e+01	2.788e+01	-6.367e+02	4.261e+01	4.939e+01	-7.050e+01	

Elem./C.c.		Fx/I	Fx/J	Fy/I	Fy/J	Fz/I	Fz/J	Mx/I	Mx/J	My/I	My/J	Mz/I	Mz/J
14													
15	3 - C.c.	2.597e+03	-2.546e+03	5.097e+01	5.105e+01	-2.151e+00	2.151e+00	3.924e+01	-3.924e+01	7.007e+02	3.202e+02	4.916e+01	-6.884e+01
16	3 - C.c.	2.447e+03	-2.397e+03	5.107e+01	5.095e+01	1.258e+00	-1.258e+00	-2.815e+01	2.815e+01	-6.304e+02	3.332e+01	9.590e+01	-6.831e+01
17	3 - C.c.	2.347e+03	-2.297e+03	5.107e+01	5.095e+01	-2.146e+00	2.146e+00	3.897e+01	-3.897e+01	7.071e+02	3.110e+02	9.567e+01	-6.667e+01
18	3 - C.c.	9.771e+03	-9.720e+03	5.103e+01	5.098e+01	-1.791e+00	1.791e+00	3.958e+01	-3.958e+01	4.497e+01	8.050e+02	6.350e+01	-5.112e+01
19	3 - C.c.	3.978e+03	-3.927e+03	5.102e+01	5.100e+01	-7.048e-01	7.048e-01	1.229e+01	-1.229e+01	3.441e+01	3.000e+02	7.090e+01	-6.569e+01
20	3 - C.c.	2.530e+03	-2.479e+03	5.101e+01	5.100e+01	-4.349e-01	4.349e-01	5.462e+00	-5.462e+00	3.219e+01	1.742e+02	7.275e+01	-6.933e+01
37	3 - C.c.	3.288e+03	-3.223e+03	6.632e+01	6.630e+01	-5.654e-01	5.654e-01	7.101e+00	-7.101e+00	4.185e+01	2.264e+02	9.457e+01	-9.013e+01
38	3 - C.c.	2.530e+03	-2.479e+03	5.101e+01	5.100e+01	-4.349e-01	4.349e-01	5.462e+00	-5.462e+00	3.219e+01	1.742e+02	7.275e+01	-6.933e+01
39	3 - C.c.	1.415e+04	-1.408e+04	6.635e+01	6.627e+01	-2.604e+00	2.604e+00	5.828e+01	-5.828e+01	6.190e+01	1.174e+03	8.071e+01	-6.282e+01
40	3 - C.c.	1.433e+04	-1.427e+04	6.636e+01	6.626e+01	-2.607e+00	2.607e+00	5.947e+01	-5.947e+01	5.906e+01	1.178e+03	1.001e+02	-7.526e+01
41	3 - C.c.	1.339e+04	-1.334e+04	5.104e+01	5.097e+01	-2.471e+00	2.471e+00	5.664e+01	-5.664e+01	5.174e+01	1.121e+03	5.888e+01	-4.202e+01
42	3 - C.c.	1.357e+04	-1.352e+04	5.106e+01	5.096e+01	-2.474e+00	2.474e+00	5.783e+01	-5.783e+01	4.890e+01	1.125e+03	7.825e+01	-5.446e+01
43	3 - C.c.	-1.761e+03	1.827e+03	6.632e+01	6.630e+01	3.972e-01	-3.972e-01	-1.577e+01	1.577e+01	3.298e+01	-2.215e+02	1.010e+02	-9.404e+01
44	3 - C.c.	8.338e+03	-8.272e+03	6.631e+01	6.631e+01	-1.534e+00	1.534e+00	3.004e+01	-3.004e+01	5.256e+01	6.753e+02	8.820e+01	-8.619e+01
45	3 - C.c.	-2.029e+03	2.095e+03	6.641e+01	6.621e+01	4.697e-01	-4.697e-01	-1.888e+01	1.888e+01	2.624e+01	-2.491e+02	1.254e+02	-7.715e+01
46	3 - C.c.	-2.520e+03	2.570e+03	5.102e+01	5.099e+01	5.478e-01	-5.478e-01	-1.741e+01	1.741e+01	1.852e+01	-2.785e+02	7.915e+01	-7.324e+01
47	3 - C.c.	7.579e+03	-7.528e+03	5.101e+01	5.101e+01	-1.401e+00	1.401e+00	2.840e+01	-2.840e+01	4.240e+01	6.225e+02	6.638e+01	-6.539e+01
48	3 - C.c.	-2.788e+03	2.838e+03	5.111e+01	5.091e+01	6.037e-01	-6.037e-01	-2.053e+01	2.053e+01	1.556e+01	-3.020e+02	1.036e+02	-5.635e+01
49	3 - C.c.	1.451e+04	-1.445e+04	6.638e+01	6.624e+01	-2.609e+00	2.609e+00	6.067e+01	-6.067e+01	5.627e+01	1.182e+03	1.194e+02	-8.770e+01
50	3 - C.c.	1.375e+04	-1.370e+04	5.107e+01	5.094e+01	-2.478e+00	2.478e+00	5.903e+01	-5.903e+01	4.628e+01	1.129e+03	9.760e+01	-6.691e+01
51	3 - C.c.	3.670e+03	-3.604e+03	6.634e+01	6.628e+01	-6.193e-01	6.193e-01	9.749e+00	-9.749e+00	4.192e+01	2.519e+02	9.401e+01	-8.041e+01
52	3 - C.c.	1.377e+04	-1.370e+04	6.633e+01	6.629e+01	-2.554e+00	2.554e+00	5.562e+01	-5.562e+01	6.271e+01	1.149e+03	8.127e+01	-7.253e+01
53	3 - C.c.	3.399e+03	-3.333e+03	6.643e+01	6.619e+01	-5.521e-01	5.521e-01	6.824e+00	-6.824e+00	3.809e+01	2.239e+02	1.183e+02	-6.345e+01
54	3 - C.c.	2.911e+03	-2.861e+03	5.103e+01	5.098e+01	-4.888e-01	4.888e-01	8.111e+00	-8.111e+00	3.226e+01	1.997e+02	7.218e+01	-5.961e+01
55	3 - C.c.	1.301e+04	-1.296e+04	5.102e+01	5.099e+01	-2.421e+00	2.421e+00	5.399e+01	-5.399e+01	5.255e+01	1.096e+03	5.945e+01	-5.173e+01
56	3 - C.c.	2.641e+03	-2.590e+03	5.112e+01	5.089e+01	-4.197e-01	4.197e-01	5.169e+00	-5.169e+00	2.781e+01	1.713e+02	9.650e+01	-4.266e+01
57	3 - C.c.	1.718e+04	-1.711e+04	6.634e+01	6.627e+01	-3.186e+00	3.186e+00	7.204e+01	-7.204e+01	6.847e+01	1.443e+03	7.689e+01	-6.046e+01
58	3 - C.c.	1.736e+04	-1.730e+04	6.636e+01	6.626e+01	-3.188e+00	3.188e+00	7.323e+01	-7.323e+01	6.564e+01	1.447e+03	9.625e+01	-7.290e+01
59	3 - C.c.	1.642e+04	-1.637e+04	5.104e+01	5.097e+01	-3.053e+00	3.053e+00	7.040e+01	-7.040e+01	5.831e+01	1.390e+03	5.506e+01	-3.966e+01
60	3 - C.c.	1.660e+04	-1.655e+04	5.105e+01	5.096e+01	-3.056e+00	3.056e+00	7.159e+01	-7.159e+01	5.547e+01	1.394e+03	7.442e+01	-5.210e+01
61	3 - C.c.	3.060e+03	-2.994e+03	6.631e+01	6.631e+01	-5.232e-01	5.232e-01	2.014e+01	-2.014e+01	-2.580e+01	2.740e+02	7.886e+01	-8.001e+01
62	3 - C.c.	2.301e+03	-2.250e+03	5.100e+01	5.101e+01	-3.890e-01	3.890e-01	1.851e+01	-1.851e+01	-3.630e+01	2.209e+02	5.703e+01	-5.921e+01
63	3 - C.c.	1.392e+04	-1.386e+04	6.634e+01	6.628e+01	-2.552e+00	2.552e+00	7.133e+01	-7.133e+01	-7.913e+00	1.219e+03	6.500e+01	-5.270e+01
64	3 - C.c.	1.410e+04	-1.404e+04	6.635e+01	6.627e+01	-2.555e+00	2.555e+00	7.251e+01	-7.251e+01	-1.086e+01	1.223e+03	8.437e+01	-6.515e+01
65	3 - C.c.	1.316e+04	-1.311e+04	5.103e+01	5.098e+01	-2.419e+00	2.419e+00	6.969e+01	-6.969e+01	-1.808e+01	1.166e+03	4.318e+01	-3.190e+01
66	3 - C.c.	1.334e+04	-1.329e+04	5.105e+01	5.097e+01	-2.422e+00	2.422e+00	7.088e+01	-7.088e+01	-2.102e+01	1.170e+03	6.254e+01	-4.435e+01
67	3 - C.c.	-1.989e+03	2.055e+03	6.631e+01	6.631e+01	4.716e-01	-4.716e-01	-2.917e+00	2.917e+00	-4.368e+01	-1.801e+02	8.525e+01	-8.399e+01
68	3 - C.c.	8.109e+03	-8.043e+03	6.630e+01	6.632e+01	-1.482e+00	1.482e+00	4.309e+01	-4.309e+01	-1.725e+01	7.206e+02	7.249e+01	-7.607e+01
69	3 - C.c.	-2.257e+03	2.323e+03	6.640e+01	6.622e+01	5.307e-01	-5.307e-01	-6.133e+00	6.133e+00	-4.788e+01	-2.040e+02	1.096e+02	-6.714e+01
70	3 - C.c.	-2.748e+03	2.798e+03	5.101e+01	5.101e+01	6.113e-01	-6.113e+01	-4.614e+00	4.614e+00	-5.593e+01	-2.341e+02	6.342e+01	-6.321e+01
71	3 - C.c.	7.350e+03	-7.299e+03	5.100e+01	5.102e+01	-1.350e+00	1.350e+00	4.145e+01	-4.145e+01	-2.741e+01	6.678e+02	5.067e+01	-5.527e+01
72	3 - C.c.	-3.016e+03	3.066e+03	5.109e+01	5.092e+01	6.649e-01	-6.649e-01	-7.789e+00	7.789e+00	-5.857e+01	-2.569e+02	8.780e+01	-4.635e+01

Elem./C.c.	Fx/I	Fx/J	Fy/I	Fy/J	Fz/I	Fz/J	Mx/I	Mx/J	My/I	My/J	Mz/I	Mz/J
El: 3 - C.c:	1.428e+04	-1.422e+04	6.636e+01	6.625e+01	-2.557e+00	2.557e+00	7.370e+01	-7.370e+01	-1.380e+01	1.227e+03	1.037e+02	-7.759e+01
73												
El: 3 - C.c:	1.352e+04	-1.347e+04	5.106e+01	5.095e+01	-2.435e+00	2.435e+00	7.206e+01	-7.206e+01	-2.156e+01	1.177e+03	8.191e+01	-5.680e+01
74												
El: 3 - C.c:	3.441e+03	-3.375e+03	6.633e+01	6.629e+01	-5.628e-01	5.628e-01	2.280e+01	-2.280e+01	-2.901e+01	2.961e+02	7.830e+01	-7.029e+01
75												
El: 3 - C.c:	1.354e+04	-1.347e+04	6.632e+01	6.630e+01	-2.502e+00	2.502e+00	6.868e+01	-6.868e+01	-7.104e+00	1.194e+03	6.556e+01	-6.241e+01
76												
El: 3 - C.c:	3.171e+03	-3.105e+03	6.641e+01	6.621e+01	-4.942e-01	4.942e-01	1.950e+01	-1.950e+01	-3.575e+01	2.702e+02	1.025e+02	-5.346e+01
77												
El: 3 - C.c:	2.682e+03	-2.632e+03	5.102e+01	5.099e+01	-4.406e-01	4.406e-01	2.116e+01	-2.116e+01	-3.677e+01	2.458e+02	5.647e+01	-4.950e+01
78												
El: 3 - C.c:	1.278e+04	-1.273e+04	5.101e+01	5.100e+01	-2.369e+00	2.369e+00	6.704e+01	-6.704e+01	-1.727e+01	1.142e+03	4.374e+01	-4.161e+01
79												
El: 3 - C.c:	2.412e+03	-2.362e+03	5.111e+01	5.091e+01	-3.592e-01	3.592e-01	1.785e+01	-1.785e+01	-4.663e+01	2.171e+02	8.072e+01	-3.267e+01
80												
El: 4 - C.c:	2.120e+03	-2.069e+03	5.118e+01	5.083e+01	-7.400e-02	7.400e-02	5.068e+00	-5.068e+00	1.548e+02	-1.196e+02	1.502e+02	-6.627e+01
2												
El: 4 - C.c:	2.089e+03	-2.039e+03	5.119e+01	5.083e+01	9.404e-01	-9.404e-01	-1.522e+01	1.522e+01	-2.455e+02	-2.007e+02	1.502e+02	-6.572e+01
3												
El: 4 - C.c:	2.963e+03	-2.912e+03	5.084e+01	5.117e+01	-4.072e-02	4.072e-02	4.115e+00	-4.115e+00	1.727e+02	-1.534e+02	-4.795e+00	-7.313e+01
4												
El: 4 - C.c:	2.931e+03	-2.881e+03	5.084e+01	5.117e+01	9.766e-01	-9.766e-01	-1.617e+01	1.617e+01	-2.282e+02	-2.352e+02	-4.849e+00	-7.255e+01
5												
El: 4 - C.c:	2.444e+03	-2.394e+03	5.106e+01	5.095e+01	-1.285e+00	1.285e+00	2.808e+01	-2.808e+01	6.353e+02	-2.555e+01	9.591e+01	-6.870e+01
6												
El: 4 - C.c:	2.344e+03	-2.294e+03	5.107e+01	5.095e+01	2.169e+00	-2.169e+00	-3.892e+01	3.892e+01	-7.117e+02	-3.175e+02	9.567e+01	-6.705e+01
7												
El: 4 - C.c:	2.697e+03	-2.647e+03	5.096e+01	5.105e+01	-1.275e+00	1.275e+00	2.780e+01	-2.780e+01	6.407e+02	-3.568e+01	4.940e+01	-7.076e+01
8												
El: 4 - C.c:	2.597e+03	-2.546e+03	5.097e+01	5.105e+01	2.180e+00	-2.180e+00	-3.921e+01	3.921e+01	-7.065e+02	-3.279e+02	4.917e+01	-6.910e+01
9												
El: 4 - C.c:	2.120e+03	-2.069e+03	5.118e+01	5.083e+01	-7.400e-02	7.400e-02	5.068e+00	-5.068e+00	1.548e+02	-1.196e+02	1.502e+02	-6.627e+01
10												
El: 4 - C.c:	2.089e+03	-2.039e+03	5.119e+01	5.083e+01	9.404e-01	-9.404e-01	-1.522e+01	1.522e+01	-2.455e+02	-2.007e+02	1.502e+02	-6.572e+01
11												
El: 4 - C.c:	2.963e+03	-2.912e+03	5.084e+01	5.117e+01	-4.072e-02	4.072e-02	4.115e+00	-4.115e+00	1.727e+02	-1.534e+02	-4.795e+00	-7.313e+01
12												
El: 4 - C.c:	2.931e+03	-2.881e+03	5.084e+01	5.117e+01	9.766e-01	-9.766e-01	-1.617e+01	1.617e+01	-2.282e+02	-2.352e+02	-4.849e+00	-7.255e+01
13												
El: 4 - C.c:	2.444e+03	-2.394e+03	5.106e+01	5.095e+01	-1.285e+00	1.285e+00	2.808e+01	-2.808e+01	6.353e+02	-2.555e+01	9.591e+01	-6.870e+01
14												
El: 4 - C.c:	2.344e+03	-2.294e+03	5.107e+01	5.095e+01	2.169e+00	-2.169e+00	-3.892e+01	3.892e+01	-7.117e+02	-3.175e+02	9.567e+01	-6.705e+01
15												
El: 4 - C.c:	2.697e+03	-2.647e+03	5.096e+01	5.105e+01	-1.275e+00	1.275e+00	2.780e+01	-2.780e+01	6.407e+02	-3.568e+01	4.940e+01	-7.076e+01
16												
El: 4 - C.c:	2.597e+03	-2.546e+03	5.097e+01	5.105e+01	2.180e+00	-2.180e+00	-3.921e+01	3.921e+01	-7.065e+02	-3.279e+02	4.917e+01	-6.910e+01
17												
El: 4 - C.c:	9.766e+03	-9.715e+03	5.103e+01	5.098e+01	1.790e+00	-1.790e+00	-3.956e+01	3.956e+01	-4.556e+01	-8.039e+02	6.345e+01	-5.223e+01
18												
El: 4 - C.c:	3.976e+03	-3.925e+03	5.102e+01	5.100e+01	7.051e-01	-7.051e-01	-1.229e+01	1.229e+01	-3.485e+01	-2.997e+02	7.090e+01	-6.617e+01
19												
El: 4 - C.c:	2.528e+03	-2.478e+03	5.101e+01	5.100e+01	4.356e-01	-4.356e-01	-5.475e+00	5.475e+00	-3.259e+01	-1.741e+02	7.276e+01	-6.965e+01
20												
El: 4 - C.c:	3.287e+03	-3.221e+03	6.632e+01	6.630e+01	5.663e-01	-5.663e-01	-7.118e+00	7.118e+00	-4.236e+01	-2.264e+02	9.459e+01	-9.055e+01
37												
El: 4 - C.c:	2.528e+03	-2.478e+03	5.101e+01	5.100e+01	4.356e-01	-4.356e-01	-5.475e+00	5.475e+00	-3.259e+01	-1.741e+02	7.276e+01	-6.965e+01
38												
El: 4 - C.c:	1.414e+04	-1.408e+04	6.634e+01	6.628e+01	2.602e+00	-2.602e+00	-5.825e+01	5.825e+01	-6.269e+01	-1.172e+03	8.062e+01	-6.442e+01
39												
El: 4 - C.c:	8.498e+03	-8.433e+03	6.631e+01	6.631e+01	1.584e+00	-1.584e+00	-3.151e+01	3.151e+01	-5.625e+01	-6.954e+02	6.813e+01	-6.640e+01
40												
El: 4 - C.c:	1.338e+04	-1.333e+04	5.104e+01	5.098e+01	2.469e+00	-2.469e+00	-5.661e+01	5.661e+01	-5.241e+01	-1.119e+03	5.879e+01	-4.352e+01
41												
El: 4 - C.c:	7.740e+03	-7.689e+03	5.101e+01	5.101e+01	1.451e+00	-1.451e+00	-2.987e+01	2.987e+01	-4.594e+01	-6.426e+02	4.630e+01	-4.551e+01
42												
El: 4 - C.c:	-1.387e+03	1.453e+03	6.632e+01	6.630e+01	-3.228e-01	3.228e-01	1.391e+01	-1.391e+01	-3.452e+01	1.877e+02	9.906e+01	-9.479e+01
43												
El: 4 - C.c:	7.960e+03	-7.894e+03	6.632e+01	6.630e+01	1.460e+00	-1.460e+00	-2.820e+01	2.820e+01	-5.179e+01	-6.412e+02	9.009e+01	-8.629e+01
44												
El: 4 - C.c:	8.312e+03	-8.246e+03	6.623e+01	6.639e+01	1.555e+00	-1.555e+00	-3.175e+01	3.175e+01	-6.450e+01	-6.734e+02	6.429e+01	-1.019e+02
45												
El: 4 - C.c:	-2.146e+03	2.196e+03	5.101e+01	5.100e+01	-4.733e-01	4.733e-01	1.556e+01	-1.556e+01	-2.003e+01	2.446e+02	7.722e+01	-7.389e+01
46												
El: 4 - C.c:	7.201e+03	-7.151e+03	5.101e+01	5.100e+01	1.328e+00	-1.328e+00	-2.656e+01	2.656e+01	-4.151e+01	-5.884e+02	6.826e+01	-6.539e+01
47												
El: 4 - C.c:	7.553e+03	-7.502e+03	5.093e+01	5.109e+01	1.421e+00	-1.421e+00	-3.008e+01	3.008e+01	-5.387e+01	-6.206e+02	4.244e+01	-8.096e+01
48												
El: 4 - C.c:	2.853e+03	-2.788e+03	6.628e+01	6.634e+01	5.671e-01	-5.671e-01	-4.771e+00	4.771e+00	-4.999e+01	-2.191e+02	5.564e+01	-6.838e+01
49												
El: 4 - C.c:	2.095e+03	-2.044e+03	5.098e+01	5.104e+01	4.348e-01	-4.348e-01	-3.129e+00	3.129e+00	-3.985e+01	-1.665e+02	3.381e+01	-4.749e+01
50												
El: 4 - C.c:	4.042e+03	-3.976e+03	6.633e+01	6.629e+01	6.933e-01	-6.933e-01	-1.160e+01	1.160e+01	-4.385e+01	-2.851e+02	9.210e+01	-8.174e+01
51												
El: 4 - C.c:	1.339e+04	-1.332e+04	6.633e+01	6.629e+01	2.479e+00	-2.479e+00	-5.376e+01	5.376e+01	-6.208e+01	-1.114e+03	8.310e+01	-7.322e+01

Elem./C.c.		Fx/I	Fx/J	Fy/I	Fy/J	Fz/I	Fz/J	Mx/I	Mx/J	My/I	My/J	Mz/I	Mz/J
52													
El: 4 - C.c:	1.374e+04	-1.368e+04	6.624e+01	6.638e+01	2.573e+00	-2.573e+00	-5.752e+01	5.752e+01	-7.587e+01	-1.145e+03	5.745e+01	-8.874e+01	
53													
El: 4 - C.c:	3.283e+03	-3.233e+03	5.103e+01	5.099e+01	5.626e-01	-5.626e-01	-9.958e+00	9.958e+00	-3.407e+01	-2.329e+02	7.028e+01	-6.085e+01	
54													
El: 4 - C.c:	1.263e+04	-1.258e+04	5.103e+01	5.099e+01	2.346e+00	-2.346e+00	-5.212e+01	5.212e+01	-5.180e+01	-1.061e+03	6.127e+01	-5.233e+01	
55													
El: 4 - C.c:	1.298e+04	-1.293e+04	5.094e+01	5.108e+01	2.441e+00	-2.441e+00	-5.585e+01	5.585e+01	-6.556e+01	-1.093e+03	3.560e+01	-6.785e+01	
56													
El: 4 - C.c:	1.695e+04	-1.688e+04	6.634e+01	6.628e+01	3.139e+00	-3.139e+00	-7.090e+01	7.090e+01	-6.849e+01	-1.421e+03	7.792e+01	-6.186e+01	
57													
El: 4 - C.c:	1.130e+04	-1.124e+04	6.631e+01	6.631e+01	2.121e+00	-2.121e+00	-4.415e+01	4.415e+01	-6.204e+01	-9.445e+02	6.543e+01	-6.385e+01	
58													
El: 4 - C.c:	1.619e+04	-1.614e+04	5.104e+01	5.098e+01	3.006e+00	-3.006e+00	-6.926e+01	6.926e+01	-5.822e+01	-1.368e+03	5.609e+01	-4.097e+01	
59													
El: 4 - C.c:	1.054e+04	-1.049e+04	5.101e+01	5.101e+01	1.988e+00	-1.988e+00	-4.251e+01	4.251e+01	-5.177e+01	-8.917e+02	4.360e+01	-4.295e+01	
60													
El: 4 - C.c:	3.058e+03	-2.993e+03	6.631e+01	6.631e+01	5.236e-01	-5.236e-01	-2.016e+01	2.016e+01	2.539e+01	-2.738e+02	7.889e+01	-8.030e+01	
61													
El: 4 - C.c:	2.300e+03	-2.249e+03	5.100e+01	5.101e+01	3.893e-01	-3.893e-01	-1.852e+01	1.852e+01	3.801e+01	-2.207e+02	5.706e+01	-5.941e+01	
62													
El: 4 - C.c:	1.392e+04	-1.385e+04	6.633e+01	6.629e+01	2.550e+00	-2.550e+00	-7.130e+01	7.130e+01	7.226e+00	-1.217e+03	6.492e+01	-5.417e+01	
63													
El: 4 - C.c:	8.270e+03	-8.204e+03	6.630e+01	6.632e+01	1.530e+00	-1.530e+00	-4.454e+01	4.454e+01	1.417e+01	-7.403e+02	5.242e+01	-5.615e+01	
64													
El: 4 - C.c:	1.316e+04	-1.311e+04	5.103e+01	5.099e+01	2.417e+00	-2.417e+00	-6.966e+01	6.966e+01	1.751e+01	-1.164e+03	4.309e+01	-3.327e+01	
65													
El: 4 - C.c:	7.512e+03	-7.461e+03	5.100e+01	5.102e+01	1.397e+00	-1.397e+00	-4.290e+01	4.290e+01	2.445e+01	-6.875e+02	3.060e+01	-3.526e+01	
66													
El: 4 - C.c:	-1.614e+03	1.680e+03	6.631e+01	6.631e+01	-3.980e-01	3.980e-01	1.064e+00	-1.064e+00	4.229e+01	1.466e+02	8.336e+01	-8.460e+01	
67													
El: 4 - C.c:	7.732e+03	-7.666e+03	6.631e+01	6.631e+01	1.408e+00	-1.408e+00	-4.125e+01	4.125e+01	1.812e+01	-6.864e+02	7.439e+01	-7.604e+01	
68													
El: 4 - C.c:	8.086e+03	-8.020e+03	6.622e+01	6.640e+01	1.494e+00	-1.494e+00	-4.453e+01	4.453e+01	9.698e+00	-7.184e+02	4.866e+01	-9.169e+01	
69													
El: 4 - C.c:	-2.373e+03	2.423e+03	5.100e+01	5.101e+01	-5.380e-01	5.380e-01	2.763e+00	-2.763e+00	5.470e+01	2.006e+02	6.153e+01	-6.372e+01	
70													
El: 4 - C.c:	6.973e+03	-6.922e+03	5.100e+01	5.101e+01	1.275e+00	-1.275e+00	-3.961e+01	3.961e+01	2.840e+01	-6.336e+02	5.256e+01	-5.514e+01	
71													
El: 4 - C.c:	7.327e+03	-7.276e+03	5.091e+01	5.110e+01	1.360e+00	-1.360e+00	-4.286e+01	4.286e+01	2.034e+01	-6.656e+02	2.681e+01	-7.080e+01	
72													
El: 4 - C.c:	2.625e+03	-2.559e+03	6.627e+01	6.635e+01	5.108e-01	-5.108e-01	-1.779e+01	1.779e+01	2.111e+01	-2.635e+02	3.993e+01	-5.814e+01	
73													
El: 4 - C.c:	1.867e+03	-1.816e+03	5.097e+01	5.105e+01	3.883e-01	-3.883e-01	-1.614e+01	1.614e+01	2.898e+01	-2.133e+02	1.810e+01	-3.725e+01	
74													
El: 4 - C.c:	3.814e+03	-3.748e+03	6.632e+01	6.630e+01	6.363e-01	-6.363e-01	-2.465e+01	2.465e+01	2.718e+01	-3.291e+02	7.640e+01	-7.149e+01	
75													
El: 4 - C.c:	1.316e+04	-1.309e+04	6.632e+01	6.630e+01	2.427e+00	-2.427e+00	-6.681e+01	6.681e+01	7.840e+00	-1.159e+03	6.740e+01	-6.297e+01	
76													
El: 4 - C.c:	1.352e+04	-1.345e+04	6.623e+01	6.639e+01	2.512e+00	-2.512e+00	-7.024e+01	7.024e+01	-1.265e+00	-1.191e+03	4.183e+01	-7.860e+01	
77													
El: 4 - C.c:	3.055e+03	-3.005e+03	5.102e+01	5.100e+01	5.139e-01	-5.139e-01	-2.300e+01	2.300e+01	3.505e+01	-2.789e+02	5.457e+01	-5.060e+01	
78													
El: 4 - C.c:	1.240e+04	-1.235e+04	5.101e+01	5.100e+01	2.294e+00	-2.294e+00	-6.517e+01	6.517e+01	1.812e+01	-1.106e+03	4.557e+01	-4.208e+01	
79													
El: 4 - C.c:	1.276e+04	-1.271e+04	5.093e+01	5.109e+01	2.377e+00	-2.377e+00	-6.857e+01	6.857e+01	9.719e+00	-1.138e+03	1.999e+01	-5.771e+01	
80													
El: 5 - C.c:	2.972e+03	-2.922e+03	5.100e+01	5.102e+01	9.704e-01	-9.704e-01	-2.142e+01	2.142e+01	-1.933e+02	-2.672e+02	7.072e+01	-7.591e+01	
2													
El: 5 - C.c:	3.032e+03	-2.981e+03	5.098e+01	5.103e+01	-2.397e-02	2.397e-02	6.033e-01	-6.033e-01	2.046e+02	-1.932e+02	7.097e+01	-8.173e+01	
3													
El: 5 - C.c:	1.522e+03	-1.472e+03	5.105e+01	5.097e+01	9.595e-01	-9.595e-01	-2.244e+01	2.244e+01	-2.316e+02	-2.237e+02	7.717e+01	-5.907e+01	
4													
El: 5 - C.c:	1.582e+03	-1.531e+03	5.103e+01	5.098e+01	-3.536e-02	3.536e-02	-4.354e-01	4.354e-01	1.664e+02	-1.496e+02	7.742e+01	-6.488e+01	
5													
El: 5 - C.c:	2.397e+03	-2.347e+03	5.103e+01	5.099e+01	2.159e+00	-2.159e+00	-4.724e+01	4.724e+01	-6.763e+02	-3.483e+02	7.269e+01	-6.327e+01	
6													
El: 5 - C.c:	2.594e+03	-2.543e+03	5.099e+01	5.103e+01	-1.223e+00	1.223e+00	2.556e+01	-2.556e+01	6.611e+02	-8.084e+01	7.351e+01	-8.251e+01	
7													
El: 5 - C.c:	1.963e+03	-1.912e+03	5.104e+01	5.097e+01	2.156e+00	-2.156e+00	-4.755e+01	4.755e+01	-6.878e+02	-3.353e+02	7.463e+01	-5.821e+01	
8													
El: 5 - C.c:	2.159e+03	-2.108e+03	5.100e+01	5.101e+01	-1.226e+00	1.226e+00	2.525e+01	-2.525e+01	6.497e+02	-6.777e+01	7.545e+01	-7.745e+01	
9													
El: 5 - C.c:	2.972e+03	-2.922e+03	5.100e+01	5.102e+01	9.704e-01	-9.704e-01	-2.142e+01	2.142e+01	-1.933e+02	-2.672e+02	7.072e+01	-7.591e+01	
10													
El: 5 - C.c:	3.032e+03	-2.981e+03	5.098e+01	5.103e+01	-2.397e-02	2.397e-02	6.033e-01	-6.033e-01	2.046e+02	-1.932e+02	7.097e+01	-8.173e+01	
11													
El: 5 - C.c:	1.522e+03	-1.472e+03	5.105e+01	5.097e+01	9.595e-01	-9.595e-01	-2.244e+01	2.244e+01	-2.316e+02	-2.237e+02	7.717e+01	-5.907e+01	
12													
El: 5 - C.c:	1.582e+03	-1.531e+03	5.103e+01	5.098e+01	-3.536e-02	3.536e-02	-4.354e-01	4.354e-01	1.664e+02	-1.496e+02	7.742e+01	-6.488e+01	
13													
El: 5 - C.c:	2.397e+03	-2.347e+03	5.103e+01	5.099e+01	2.159e+00	-2.159e+00	-4.724e+01	4.724e+01	-6.763e+02	-3.483e+02	7.269e+01	-6.327e+01	
14													
El: 5 - C.c:	2.594e+03	-2.543e+03	5.099e+01	5.103e+01	-1.223e+00	1.223e+00	2.556e+01	-2.556e+01	6.611e+02	-8.084e+01	7.351e+01	-8.251e+01	
15													

Elem./C.c.	Fx/I	Fx/J	Fy/I	Fy/J	Fz/I	Fz/J	Mx/I	Mx/J	My/I	My/J	Mz/I	Mz/J
El: 5 - C.c:	1.963e+03	-1.912e+03	5.104e+01	5.097e+01	2.156e+00	-2.156e+00	-4.755e+01	4.755e+01	-6.878e+02	-3.353e+02	7.463e+01	-5.821e+01
16												
El: 5 - C.c:	2.159e+03	-2.108e+03	5.100e+01	5.101e+01	-1.226e+00	1.226e+00	2.525e+01	-2.525e+01	6.497e+02	-6.777e+01	7.545e+01	-7.745e+01
17												
El: 5 - C.c:	8.638e+03	-8.588e+03	5.103e+01	5.099e+01	2.043e+00	-2.043e+00	-4.914e+01	4.914e+01	-5.345e+01	-9.162e+02	6.599e+01	-5.556e+01
18												
El: 5 - C.c:	3.549e+03	-3.498e+03	5.102e+01	5.100e+01	7.975e-01	-7.975e-01	-1.860e+01	1.860e+01	-2.535e+01	-3.531e+02	7.245e+01	-6.743e+01
19												
El: 5 - C.c:	2.276e+03	-2.226e+03	5.102e+01	5.100e+01	4.842e-01	-4.842e-01	-1.097e+01	1.097e+01	-1.791e+01	-2.119e+02	7.407e+01	-7.039e+01
20												
El: 5 - C.c:	2.959e+03	-2.893e+03	6.632e+01	6.630e+01	6.295e-01	-6.295e-01	-1.426e+01	1.426e+01	-2.328e+01	-2.754e+02	9.629e+01	-9.151e+01
37												
El: 5 - C.c:	2.276e+03	-2.226e+03	5.102e+01	5.100e+01	4.842e-01	-4.842e-01	-1.097e+01	1.097e+01	-1.791e+01	-2.119e+02	7.407e+01	-7.039e+01
38												
El: 5 - C.c:	1.250e+04	-1.244e+04	6.634e+01	6.628e+01	2.965e+00	-2.965e+00	-7.152e+01	7.152e+01	-7.574e+01	-1.331e+03	8.417e+01	-6.927e+01
39												
El: 5 - C.c:	1.266e+04	-1.259e+04	6.636e+01	6.626e+01	2.930e+00	-2.930e+00	-7.200e+01	7.200e+01	-6.652e+01	-1.324e+03	1.052e+02	-8.031e+01
40												
El: 5 - C.c:	1.182e+04	-1.177e+04	5.104e+01	5.098e+01	2.822e+00	-2.822e+00	-6.822e+01	6.822e+01	-7.086e+01	-1.268e+03	6.195e+01	-4.815e+01
41												
El: 5 - C.c:	1.197e+04	-1.192e+04	5.106e+01	5.096e+01	2.787e+00	-2.787e+00	-6.871e+01	6.871e+01	-6.165e+01	-1.261e+03	8.299e+01	-5.920e+01
42												
El: 5 - C.c:	-1.476e+03	1.541e+03	6.632e+01	6.630e+01	-4.598e-01	4.598e-01	1.117e+01	-1.117e+01	-8.259e-01	2.190e+02	1.001e+02	-9.428e+01
43												
El: 5 - C.c:	7.394e+03	-7.328e+03	6.632e+01	6.630e+01	1.714e+00	-1.714e+00	-3.963e+01	3.963e+01	-4.405e+01	-7.691e+02	9.247e+01	-8.875e+01
44												
El: 5 - C.c:	-1.792e+03	1.857e+03	6.630e+01	6.632e+01	-2.935e-01	2.935e-01	9.931e+00	-9.931e+00	-3.821e+01	1.775e+02	7.112e+01	-7.608e+01
45												
El: 5 - C.c:	-2.159e+03	2.209e+03	5.102e+01	5.100e+01	-5.846e-01	5.846e-01	1.444e+01	-1.444e+01	-3.085e-01	2.777e+02	7.790e+01	-7.316e+01
46												
El: 5 - C.c:	6.711e+03	-6.661e+03	5.101e+01	5.100e+01	1.571e+00	-1.571e+00	-3.634e+01	3.634e+01	-3.918e+01	-7.061e+02	7.025e+01	-6.764e+01
47												
El: 5 - C.c:	-2.475e+03	2.525e+03	5.099e+01	5.102e+01	-4.344e-01	4.344e-01	1.319e+01	-1.319e+01	-3.405e+01	2.402e+02	4.890e+01	-5.495e+01
48												
El: 5 - C.c:	1.281e+04	-1.275e+04	6.638e+01	6.624e+01	2.894e+00	-2.894e+00	-7.248e+01	7.248e+01	-5.723e+01	-1.316e+03	1.262e+02	-9.136e+01
49												
El: 5 - C.c:	1.213e+04	-1.208e+04	5.108e+01	5.094e+01	2.751e+00	-2.751e+00	-6.919e+01	6.919e+01	-5.218e+01	-1.253e+03	1.040e+02	-7.024e+01
50												
El: 5 - C.c:	3.296e+03	-3.230e+03	6.633e+01	6.629e+01	7.096e-01	-7.096e-01	-1.751e+01	1.751e+01	-2.800e+01	-3.087e+02	9.406e+01	-8.315e+01
51												
El: 5 - C.c:	1.217e+04	-1.210e+04	6.633e+01	6.629e+01	2.881e+00	-2.881e+00	-6.826e+01	6.826e+01	-7.016e+01	-1.297e+03	8.641e+01	-7.763e+01
52												
El: 5 - C.c:	2.982e+03	-2.916e+03	6.631e+01	6.631e+01	8.652e-01	-8.652e-01	-1.850e+01	1.850e+01	-6.117e+01	-3.494e+02	6.506e+01	-6.500e+01
53												
El: 5 - C.c:	2.613e+03	-2.562e+03	5.103e+01	5.099e+01	5.644e-01	-5.644e-01	-1.422e+01	1.422e+01	-2.262e+01	-2.452e+02	7.183e+01	-6.203e+01
54												
El: 5 - C.c:	1.148e+04	-1.143e+04	5.102e+01	5.099e+01	2.738e+00	-2.738e+00	-6.497e+01	6.497e+01	-6.529e+01	-1.234e+03	6.419e+01	-5.651e+01
55												
El: 5 - C.c:	2.299e+03	-2.248e+03	5.101e+01	5.101e+01	7.227e-01	-7.227e-01	-1.524e+01	1.524e+01	-5.660e+01	-2.863e+02	4.284e+01	-4.388e+01
56												
El: 5 - C.c:	1.516e+04	-1.510e+04	6.634e+01	6.628e+01	3.614e+00	-3.614e+00	-8.674e+01	8.674e+01	-8.806e+01	-1.627e+03	8.188e+01	-6.761e+01
57												
El: 5 - C.c:	1.532e+04	-1.525e+04	6.636e+01	6.626e+01	3.580e+00	-3.580e+00	-8.722e+01	8.722e+01	-7.884e+01	-1.620e+03	1.029e+02	-7.866e+01
58												
El: 5 - C.c:	1.448e+04	-1.443e+04	5.104e+01	5.098e+01	3.471e+00	-3.471e+00	-8.345e+01	8.345e+01	-8.318e+01	-1.564e+03	5.966e+01	-4.649e+01
59												
El: 5 - C.c:	1.463e+04	-1.458e+04	5.106e+01	5.096e+01	3.436e+00	-3.436e+00	-8.393e+01	8.393e+01	-7.396e+01	-1.557e+03	8.069e+01	-5.754e+01
60												
El: 5 - C.c:	3.026e+03	-2.960e+03	6.632e+01	6.630e+01	1.531e-01	-1.531e-01	-2.431e+01	2.431e+01	1.146e+02	-1.873e+02	9.604e+01	-9.006e+01
61												
El: 5 - C.c:	2.343e+03	-2.293e+03	5.102e+01	5.100e+01	1.148e-02	-1.148e-02	-2.102e+01	2.102e+01	1.192e+02	-1.246e+02	7.381e+01	-6.894e+01
62												
El: 5 - C.c:	1.257e+04	-1.250e+04	6.634e+01	6.628e+01	2.498e+00	-2.498e+00	-8.157e+01	8.157e+01	6.007e+01	-1.245e+03	8.392e+01	-6.782e+01
63												
El: 5 - C.c:	1.272e+04	-1.266e+04	6.636e+01	6.625e+01	2.463e+00	-2.463e+00	-8.206e+01	8.206e+01	6.913e+01	-1.238e+03	1.050e+02	-7.886e+01
64												
El: 5 - C.c:	1.189e+04	-1.184e+04	5.104e+01	5.098e+01	2.354e+00	-2.354e+00	-7.828e+01	7.828e+01	6.495e+01	-1.182e+03	6.169e+01	-4.670e+01
65												
El: 5 - C.c:	1.204e+04	-1.199e+04	5.106e+01	5.095e+01	2.320e+00	-2.320e+00	-7.877e+01	7.877e+01	7.400e+01	-1.175e+03	8.273e+01	-5.774e+01
66												
El: 5 - C.c:	-1.409e+03	1.475e+03	6.632e+01	6.629e+01	-9.037e-01	9.037e-01	9.171e-01	-9.171e-01	1.280e+02	3.008e+02	9.986e+01	-9.279e+01
67												
El: 5 - C.c:	7.461e+03	-7.395e+03	6.632e+01	6.630e+01	1.247e+00	-1.247e+00	-4.968e+01	4.968e+01	9.175e+01	-6.833e+02	9.221e+01	-8.730e+01
68												
El: 5 - C.c:	-1.725e+03	1.791e+03	6.630e+01	6.632e+01	-7.523e-01	7.523e-01	-3.863e-01	3.863e-01	9.341e+01	2.635e+02	7.086e+01	-7.457e+01
69												
El: 5 - C.c:	-2.093e+03	2.143e+03	5.102e+01	5.099e+01	-1.040e+00	1.040e+00	4.149e+00	-4.149e+00	1.307e+02	3.626e+02	7.763e+01	-7.166e+01
70												
El: 5 - C.c:	6.778e+03	-6.727e+03	5.102e+01	5.100e+01	1.103e+00	-1.103e+00	-4.639e+01	4.639e+01	9.663e+01	-6.202e+02	6.999e+01	-6.619e+01
71												
El: 5 - C.c:	-2.408e+03	2.459e+03	5.100e+01	5.102e+01	-8.931e-01	8.931e-01	2.874e+00	-2.874e+00	9.756e+01	3.262e+02	4.864e+01	-5.344e+01
72												
El: 5 - C.c:	1.288e+04	-1.281e+04	6.639e+01	6.623e+01	2.428e+00	-2.428e+00	-8.255e+01	8.255e+01	7.818e+01	-1.231e+03	1.260e+02	-8.991e+01
73												
El: 5 - C.c:	1.220e+04	-1.215e+04	5.108e+01	5.093e+01	2.275e+00	-2.275e+00	-7.927e+01	7.927e+01	8.542e+01	-1.165e+03	1.038e+02	-6.879e+01

Elem./C.c.		Fx/I	Fx/J	Fy/I	Fy/J	Fz/I	Fz/J	Mx/I	Mx/J	My/I	My/J	Mz/I	Mz/J
74													
75	5 - C.c:	3.363e+03	-3.297e+03	6.634e+01	6.628e+01	2.473e-01	-2.473e-01	-2.756e+01	2.756e+01	1.067e+02	-2.241e+02	9.380e+01	-8.170e+01
76	5 - C.c:	1.223e+04	-1.217e+04	6.633e+01	6.629e+01	2.414e+00	-2.414e+00	-7.831e+01	7.831e+01	6.564e+01	-1.211e+03	8.615e+01	-7.618e+01
77	5 - C.c:	3.048e+03	-2.983e+03	6.631e+01	6.631e+01	4.031e-01	-4.031e-01	-2.888e+01	2.888e+01	7.073e+01	-2.620e+02	6.480e+01	-6.348e+01
78	5 - C.c:	2.680e+03	-2.629e+03	5.103e+01	5.098e+01	9.392e-02	-9.392e-02	-2.428e+01	2.428e+01	1.140e+02	-1.585e+02	7.158e+01	-6.058e+01
79	5 - C.c:	1.155e+04	-1.150e+04	5.103e+01	5.099e+01	2.271e+00	-2.271e+00	-7.502e+01	7.502e+01	7.052e+01	-1.148e+03	6.393e+01	-5.506e+01
80	5 - C.c:	2.365e+03	-2.315e+03	5.101e+01	5.101e+01	2.631e-01	-2.631e-01	-2.561e+01	2.561e+01	7.472e+01	-1.996e+02	4.258e+01	-4.236e+01
2	6 - C.c:	1.515e+03	-1.464e+03	5.104e+01	5.097e+01	-9.722e-01	9.722e-01	2.243e+01	-2.243e+01	2.345e+02	2.268e+02	7.714e+01	-5.957e+01
3	6 - C.c:	1.574e+03	-1.523e+03	5.103e+01	5.098e+01	3.672e-02	-3.672e-02	4.480e+01	-4.480e+01	-1.661e+02	1.487e+02	7.739e+01	-6.540e+01
4	6 - C.c:	2.977e+03	-2.927e+03	5.100e+01	5.102e+01	-9.685e-01	9.685e-01	2.137e+01	-2.137e+01	1.927e+02	2.668e+02	7.072e+01	-7.597e+01
5	6 - C.c:	3.037e+03	-2.986e+03	5.098e+01	5.103e+01	4.444e-02	-4.444e-02	-6.143e-01	6.143e-01	-2.088e+02	1.877e+02	7.098e+01	-8.181e+01
6	6 - C.c:	1.959e+03	-1.909e+03	5.104e+01	5.097e+01	-2.182e+00	2.182e+00	4.749e+01	-4.749e+01	6.930e+02	3.425e+02	7.460e+01	-5.854e+01
7	6 - C.c:	2.155e+03	-2.105e+03	5.100e+01	5.101e+01	1.252e+00	-1.252e+00	-2.521e+01	2.521e+01	-6.544e+02	6.011e+01	7.543e+01	-7.785e+01
8	6 - C.c:	2.398e+03	-2.348e+03	5.103e+01	5.099e+01	-2.181e+00	2.181e+00	4.718e+01	-4.718e+01	6.805e+02	3.545e+02	7.268e+01	-6.346e+01
9	6 - C.c:	2.594e+03	-2.544e+03	5.099e+01	5.103e+01	1.255e+00	-1.255e+00	-2.553e+01	2.553e+01	-6.672e+02	7.181e+01	7.351e+01	-8.277e+01
10	6 - C.c:	1.515e+03	-1.464e+03	5.104e+01	5.097e+01	-9.722e-01	9.722e-01	2.243e+01	-2.243e+01	2.345e+02	2.268e+02	7.714e+01	-5.957e+01
11	6 - C.c:	1.574e+03	-1.523e+03	5.103e+01	5.098e+01	3.672e-02	-3.672e-02	4.480e+01	-4.480e+01	-1.661e+02	1.487e+02	7.739e+01	-6.540e+01
12	6 - C.c:	2.977e+03	-2.927e+03	5.100e+01	5.102e+01	-9.685e-01	9.685e-01	2.137e+01	-2.137e+01	1.927e+02	2.668e+02	7.072e+01	-7.597e+01
13	6 - C.c:	3.037e+03	-2.986e+03	5.098e+01	5.103e+01	4.444e-02	-4.444e-02	-6.143e-01	6.143e-01	-2.088e+02	1.877e+02	7.098e+01	-8.181e+01
14	6 - C.c:	1.959e+03	-1.909e+03	5.104e+01	5.097e+01	-2.182e+00	2.182e+00	4.749e+01	-4.749e+01	6.930e+02	3.425e+02	7.460e+01	-5.854e+01
15	6 - C.c:	2.155e+03	-2.105e+03	5.100e+01	5.101e+01	1.252e+00	-1.252e+00	-2.521e+01	2.521e+01	-6.544e+02	6.011e+01	7.543e+01	-7.785e+01
16	6 - C.c:	2.398e+03	-2.348e+03	5.103e+01	5.099e+01	-2.181e+00	2.181e+00	4.718e+01	-4.718e+01	6.805e+02	3.545e+02	7.268e+01	-6.346e+01
17	6 - C.c:	2.594e+03	-2.544e+03	5.099e+01	5.103e+01	1.255e+00	-1.255e+00	-2.553e+01	2.553e+01	-6.672e+02	7.181e+01	7.351e+01	-8.277e+01
18	6 - C.c:	8.634e+03	-8.583e+03	5.103e+01	5.099e+01	-2.036e+00	2.036e+00	4.913e+01	-4.913e+01	5.276e+01	9.132e+02	6.594e+01	-5.658e+01
19	6 - C.c:	3.547e+03	-3.496e+03	5.102e+01	5.100e+01	-7.941e-01	7.941e-01	1.859e+01	-1.859e+01	2.496e+01	3.518e+02	7.243e+01	-6.786e+01
20	6 - C.c:	2.275e+03	-2.224e+03	5.101e+01	5.100e+01	-4.819e-01	4.819e-01	1.095e+01	-1.095e+01	1.760e+01	2.111e+02	7.406e+01	-7.068e+01
37	6 - C.c:	2.957e+03	-2.892e+03	6.632e+01	6.630e+01	-6.264e-01	6.264e-01	1.424e+01	-1.424e+01	2.288e+01	2.744e+02	9.627e+01	-9.189e+01
38	6 - C.c:	2.275e+03	-2.224e+03	5.101e+01	5.100e+01	-4.819e-01	4.819e-01	1.095e+01	-1.095e+01	1.760e+01	2.111e+02	7.406e+01	-7.068e+01
39	6 - C.c:	1.250e+04	-1.243e+04	6.634e+01	6.628e+01	-2.953e+00	2.953e+00	7.151e+01	-7.151e+01	7.477e+01	1.327e+03	8.410e+01	-7.073e+01
40	6 - C.c:	7.540e+03	-7.474e+03	6.630e+01	6.631e+01	-1.821e+00	1.821e+00	4.239e+01	-4.239e+01	5.704e+01	8.069e+02	6.907e+01	-7.151e+01
41	6 - C.c:	1.181e+04	-1.176e+04	5.103e+01	5.098e+01	-2.811e+00	2.811e+00	6.822e+01	-6.822e+01	6.998e+01	1.264e+03	6.189e+01	-4.953e+01
42	6 - C.c:	6.857e+03	-6.807e+03	5.100e+01	5.101e+01	-1.678e+00	1.678e+00	3.910e+01	-3.910e+01	5.227e+01	7.441e+02	4.685e+01	-5.031e+01
43	6 - C.c:	-1.142e+03	1.207e+03	6.632e+01	6.630e+01	3.959e-01	-3.959e-01	-9.508e+00	9.508e+00	-6.513e-01	-1.872e+02	1.020e+02	-9.520e+01
44	6 - C.c:	7.057e+03	-6.991e+03	6.631e+01	6.631e+01	-1.643e+00	1.643e+00	3.792e+01	-3.792e+01	4.454e+01	7.349e+02	9.056e+01	-8.859e+01
45	6 - C.c:	7.455e+03	-7.389e+03	6.634e+01	6.628e+01	-1.448e+00	1.448e+00	3.637e+01	-3.637e+01	-1.224e+00	6.882e+02	1.219e+02	-1.059e+02
46	6 - C.c:	-1.824e+03	1.875e+03	5.102e+01	5.100e+01	5.214e-01	-5.214e-01	-1.279e+01	1.279e+01	-1.404e+00	-2.460e+02	7.977e+01	-7.399e+01
47	6 - C.c:	6.374e+03	-6.324e+03	5.101e+01	5.101e+01	-1.500e+00	1.500e+00	3.464e+01	-3.464e+01	3.975e+01	6.721e+02	6.835e+01	-6.739e+01
48	6 - C.c:	6.772e+03	-6.722e+03	5.104e+01	5.098e+01	-1.306e+00	1.306e+00	3.310e+01	-3.310e+01	-5.793e+00	6.253e+02	9.971e+01	-8.470e+01
49	6 - C.c:	2.584e+03	-2.518e+03	6.627e+01	6.635e+01	-6.872e-01	6.872e-01	1.326e+01	-1.326e+01	3.913e+01	2.869e+02	5.403e+01	-7.229e+01
50	6 - C.c:	1.902e+03	-1.851e+03	5.097e+01	5.105e+01	-5.442e-01	5.442e-01	9.971e+00	-9.971e+00	3.420e+01	2.240e+02	3.181e+01	-5.108e+01
51	6 - C.c:	3.627e+03	-3.561e+03	6.633e+01	6.629e+01	-7.705e-01	7.705e-01	1.919e+01	-1.919e+01	2.642e+01	3.392e+02	5.990e+01	-8.461e+01
52	6 - C.c:	1.183e+04	-1.176e+04	6.632e+01	6.630e+01	-2.806e+00	2.806e+00	6.656e+01	-6.656e+01	7.037e+01	1.261e+03	8.448e+01	-7.802e+01
53	6 - C.c:	1.222e+04	-1.216e+04	6.635e+01	6.627e+01	-2.616e+00	2.616e+00	6.489e+01	-6.489e+01	2.456e+01	1.217e+03	1.158e+02	-9.536e+01

Elem./C.c.		Fx/I	Fx/J	Fy/I	Fy/J	Fz/I	Fz/J	Mx/I	Mx/J	My/I	My/J	Mz/I	Mz/J
El: 54	6 - C.c:	2.944e+03	-2.894e+03	5.103e+01	5.099e+01	-6.260e-01	6.260e-01	1.591e+01	-1.591e+01	2.114e+01	2.759e+02	7.368e+01	-6.340e+01
El: 55	6 - C.c:	1.114e+04	-1.109e+04	5.102e+01	5.100e+01	-2.663e+00	2.663e+00	6.327e+01	-6.327e+01	6.558e+01	1.198e+03	6.226e+01	-5.681e+01
El: 56	6 - C.c:	1.154e+04	-1.149e+04	5.105e+01	5.097e+01	-2.473e+00	2.473e+00	6.162e+01	-6.162e+01	1.969e+01	1.154e+03	9.363e+01	-7.415e+01
El: 57	6 - C.c:	1.496e+04	-1.489e+04	6.633e+01	6.628e+01	-3.562e+00	3.562e+00	8.572e+01	-8.572e+01	8.762e+01	1.603e+03	8.068e+01	-6.876e+01
El: 58	6 - C.c:	9.999e+03	-9.934e+03	6.630e+01	6.632e+01	-2.430e+00	2.430e+00	5.660e+01	-5.660e+01	6.990e+01	1.083e+03	6.564e+01	-6.953e+01
El: 59	6 - C.c:	1.427e+04	-1.422e+04	5.103e+01	5.098e+01	-3.420e+00	3.420e+00	8.243e+01	-8.243e+01	8.284e+01	1.540e+03	5.846e+01	-4.755e+01
El: 60	6 - C.c:	9.317e+03	-9.266e+03	5.100e+01	5.102e+01	-2.287e+00	2.287e+00	5.331e+01	-5.331e+01	6.511e+01	1.020e+03	4.342e+01	-4.833e+01
El: 61	6 - C.c:	3.024e+03	-2.958e+03	6.632e+01	6.630e+01	-1.509e-01	1.509e-01	2.430e+01	-2.430e+01	-1.149e+02	1.865e+02	9.602e+01	-9.044e+01
El: 62	6 - C.c:	2.342e+03	-2.291e+03	5.102e+01	5.100e+01	-9.945e-03	9.945e-03	2.102e+01	-2.102e+01	-1.193e+02	1.240e+02	7.380e+01	-6.923e+01
El: 63	6 - C.c:	1.256e+04	-1.250e+04	6.634e+01	6.628e+01	-2.487e+00	2.487e+00	8.157e+01	-8.157e+01	-6.085e+01	1.241e+03	8.385e+01	-6.928e+01
El: 64	6 - C.c:	7.607e+03	-7.541e+03	6.631e+01	6.631e+01	-1.356e+00	1.356e+00	5.245e+01	-5.245e+01	-7.811e+01	7.215e+02	6.881e+01	-7.006e+01
El: 65	6 - C.c:	1.188e+04	-1.183e+04	5.104e+01	5.098e+01	-2.345e+00	2.345e+00	7.828e+01	-7.828e+01	-6.563e+01	1.178e+03	6.163e+01	-4.808e+01
El: 66	6 - C.c:	6.924e+03	-6.874e+03	5.100e+01	5.101e+01	-1.214e+00	1.214e+00	4.917e+01	-4.917e+01	-8.290e+01	6.587e+02	4.659e+01	-4.885e+01
El: 67	6 - C.c:	-1.075e+03	1.141e+03	6.633e+01	6.629e+01	8.384e-01	-8.384e-01	7.513e-01	-7.513e-01	-1.292e+02	-2.687e+02	1.017e+02	-9.370e+01
El: 68	6 - C.c:	7.124e+03	-7.058e+03	6.632e+01	6.630e+01	-1.176e+00	1.176e+00	4.798e+01	-4.798e+01	-9.107e+01	6.493e+02	9.031e+01	-8.714e+01
El: 69	6 - C.c:	7.520e+03	-7.454e+03	6.635e+01	6.627e+01	-9.942e-01	9.942e-01	4.672e+01	-4.672e+01	-1.317e+02	6.035e+02	1.217e+02	-1.044e+02
El: 70	6 - C.c:	-1.758e+03	1.809e+03	5.102e+01	5.099e+01	9.735e-01	-9.735e-01	-2.476e+00	2.476e+00	-1.318e+02	-3.302e+02	7.951e+01	-7.249e+01
El: 71	6 - C.c:	6.441e+03	-6.391e+03	5.101e+01	5.100e+01	-1.034e+00	1.034e+00	4.470e+01	-4.470e+01	-9.586e+01	5.865e+02	6.809e+01	-6.594e+01
El: 72	6 - C.c:	6.838e+03	-6.787e+03	5.104e+01	5.097e+01	-8.519e-01	8.519e-01	4.345e+01	-4.345e+01	-1.363e+02	5.405e+02	9.945e+01	-8.318e+01
El: 73	6 - C.c:	2.651e+03	-2.585e+03	6.627e+01	6.635e+01	-2.247e-01	2.247e-01	2.334e+01	-2.334e+01	-9.537e+01	2.020e+02	5.377e+01	-7.083e+01
El: 74	6 - C.c:	1.969e+03	-1.918e+03	5.097e+01	5.105e+01	-7.197e-02	7.197e-02	2.006e+01	-2.006e+01	-1.025e+02	1.367e+02	3.155e+01	-4.962e+01
El: 75	6 - C.c:	3.694e+03	-3.628e+03	6.634e+01	6.628e+01	-3.091e-01	3.091e-01	2.925e+01	-2.925e+01	-1.081e+02	2.548e+02	9.564e+01	-8.316e+01
El: 76	6 - C.c:	1.189e+04	-1.183e+04	6.633e+01	6.629e+01	-2.339e+00	2.339e+00	7.662e+01	-7.662e+01	-6.524e+01	1.175e+03	8.422e+01	-7.657e+01
El: 77	6 - C.c:	1.229e+04	-1.222e+04	6.636e+01	6.626e+01	-2.163e+00	2.163e+00	7.530e+01	-7.530e+01	-1.054e+02	1.132e+03	1.156e+02	-9.383e+01
El: 78	6 - C.c:	3.011e+03	-2.961e+03	5.103e+01	5.098e+01	-1.563e-01	1.563e-01	2.597e+01	-2.597e+01	-1.153e+02	1.894e+02	7.343e+01	-6.195e+01
El: 79	6 - C.c:	1.121e+04	-1.116e+04	5.102e+01	5.099e+01	-2.197e+00	2.197e+00	7.333e+01	-7.333e+01	-7.003e+01	1.112e+03	6.200e+01	-5.536e+01
El: 80	6 - C.c:	1.161e+04	-1.155e+04	5.105e+01	5.096e+01	-2.022e+00	2.022e+00	7.203e+01	-7.203e+01	-1.096e+02	1.069e+03	9.337e+01	-7.262e+01

GRUPPO NUMERO: 6 - DESCRIZIONE: CONTROVENTI_TRAZIONE

Elem./C.c.	Fx/I	Fx/J	Fy/I	Fy/J	Fz/I	Fz/J	Mx/I	Mx/J	My/I	My/J	Mz/I	Mz/J
El: 2	1 - C.c:	2.420e-04	-2.420e-04	0.000e+00	0.000e+00	0.000e+00	0.000e+00	0.000e+00	0.000e+00	0.000e+00	0.000e+00	0.000e+00
El: 3	1 - C.c:	-2.507e+02	2.507e+02	0.000e+00	0.000e+00	0.000e+00	0.000e+00	0.000e+00	0.000e+00	0.000e+00	0.000e+00	0.000e+00
El: 4	1 - C.c:	2.853e-04	-2.853e-04	0.000e+00	0.000e+00	0.000e+00	0.000e+00	0.000e+00	0.000e+00	0.000e+00	0.000e+00	0.000e+00
El: 5	1 - C.c:	-2.090e+02	2.090e+02	0.000e+00	0.000e+00	0.000e+00	0.000e+00	0.000e+00	0.000e+00	0.000e+00	0.000e+00	0.000e+00
El: 6	1 - C.c:	8.278e-04	-8.278e-04	0.000e+00	0.000e+00	0.000e+00	0.000e+00	0.000e+00	0.000e+00	0.000e+00	0.000e+00	0.000e+00
El: 7	1 - C.c:	-7.994e+02	7.994e+02	0.000e+00	0.000e+00	0.000e+00	0.000e+00	0.000e+00	0.000e+00	0.000e+00	0.000e+00	0.000e+00
El: 8	1 - C.c:	8.408e-04	-8.408e-04	0.000e+00	0.000e+00	0.000e+00	0.000e+00	0.000e+00	0.000e+00	0.000e+00	0.000e+00	0.000e+00
El: 9	1 - C.c:	-7.869e+02	7.869e+02	0.000e+00	0.000e+00	0.000e+00	0.000e+00	0.000e+00	0.000e+00	0.000e+00	0.000e+00	0.000e+00
El: 10	1 - C.c:	2.420e-04	-2.420e-04	0.000e+00	0.000e+00	0.000e+00	0.000e+00	0.000e+00	0.000e+00	0.000e+00	0.000e+00	0.000e+00
El: 11	1 - C.c:	-2.507e+02	2.507e+02	0.000e+00	0.000e+00	0.000e+00	0.000e+00	0.000e+00	0.000e+00	0.000e+00	0.000e+00	0.000e+00
El: 12	1 - C.c:	2.853e-04	-2.853e-04	0.000e+00	0.000e+00	0.000e+00	0.000e+00	0.000e+00	0.000e+00	0.000e+00	0.000e+00	0.000e+00
El: 13	1 - C.c:	-2.090e+02	2.090e+02	0.000e+00	0.000e+00	0.000e+00	0.000e+00	0.000e+00	0.000e+00	0.000e+00	0.000e+00	0.000e+00
El: 14	1 - C.c:	8.278e-04	-8.278e-04	0.000e+00	0.000e+00	0.000e+00	0.000e+00	0.000e+00	0.000e+00	0.000e+00	0.000e+00	0.000e+00

Elem./C.c.		Fx/I	Fx/J	Fy/I	Fy/J	Fz/I	Fz/J	Mx/I	Mx/J	My/I	My/J	Mz/I	Mz/J
El: 15	1 - C.c:	-7.994e+02	7.994e+02	0.000e+00	0.000e+00	0.000e+00	0.000e+00	0.000e+00	0.000e+00	0.000e+00	0.000e+00	0.000e+00	0.000e+00
El: 16	1 - C.c:	8.408e-04	-8.408e-04	0.000e+00	0.000e+00	0.000e+00	0.000e+00	0.000e+00	0.000e+00	0.000e+00	0.000e+00	0.000e+00	0.000e+00
El: 17	1 - C.c:	-7.869e+02	7.869e+02	0.000e+00	0.000e+00	0.000e+00	0.000e+00	0.000e+00	0.000e+00	0.000e+00	0.000e+00	0.000e+00	0.000e+00
El: 18	1 - C.c:	6.497e-05	-6.497e-05	0.000e+00	0.000e+00	0.000e+00	0.000e+00	0.000e+00	0.000e+00	0.000e+00	0.000e+00	0.000e+00	0.000e+00
El: 19	1 - C.c:	3.550e-05	-3.550e-05	0.000e+00	0.000e+00	0.000e+00	0.000e+00	0.000e+00	0.000e+00	0.000e+00	0.000e+00	0.000e+00	0.000e+00
El: 20	1 - C.c:	2.819e-05	-2.819e-05	0.000e+00	0.000e+00	0.000e+00	0.000e+00	0.000e+00	0.000e+00	0.000e+00	0.000e+00	0.000e+00	0.000e+00
El: 37	1 - C.c:	3.365e-05	-3.365e-05	0.000e+00	0.000e+00	0.000e+00	0.000e+00	0.000e+00	0.000e+00	0.000e+00	0.000e+00	0.000e+00	0.000e+00
El: 38	1 - C.c:	2.819e-05	-2.819e-05	0.000e+00	0.000e+00	0.000e+00	0.000e+00	0.000e+00	0.000e+00	0.000e+00	0.000e+00	0.000e+00	0.000e+00
El: 39	1 - C.c:	8.895e-05	-8.895e-05	0.000e+00	0.000e+00	0.000e+00	0.000e+00	0.000e+00	0.000e+00	0.000e+00	0.000e+00	0.000e+00	0.000e+00
El: 40	1 - C.c:	6.479e-05	-6.479e-05	0.000e+00	0.000e+00	0.000e+00	0.000e+00	0.000e+00	0.000e+00	0.000e+00	0.000e+00	0.000e+00	0.000e+00
El: 41	1 - C.c:	8.342e-05	-8.342e-05	0.000e+00	0.000e+00	0.000e+00	0.000e+00	0.000e+00	0.000e+00	0.000e+00	0.000e+00	0.000e+00	0.000e+00
El: 42	1 - C.c:	5.925e-05	-5.925e-05	0.000e+00	0.000e+00	0.000e+00	0.000e+00	0.000e+00	0.000e+00	0.000e+00	0.000e+00	0.000e+00	0.000e+00
El: 43	1 - C.c:	1.436e-05	-1.436e-05	0.000e+00	0.000e+00	0.000e+00	0.000e+00	0.000e+00	0.000e+00	0.000e+00	0.000e+00	0.000e+00	0.000e+00
El: 44	1 - C.c:	4.939e-05	-4.939e-05	0.000e+00	0.000e+00	0.000e+00	0.000e+00	0.000e+00	0.000e+00	0.000e+00	0.000e+00	0.000e+00	0.000e+00
El: 45	1 - C.c:	7.582e-05	-7.582e-05	0.000e+00	0.000e+00	0.000e+00	0.000e+00	0.000e+00	0.000e+00	0.000e+00	0.000e+00	0.000e+00	0.000e+00
El: 46	1 - C.c:	-1.000e-05	1.000e-05	0.000e+00	0.000e+00	0.000e+00	0.000e+00	0.000e+00	0.000e+00	0.000e+00	0.000e+00	0.000e+00	0.000e+00
El: 47	1 - C.c:	4.385e-05	-4.385e-05	0.000e+00	0.000e+00	0.000e+00	0.000e+00	0.000e+00	0.000e+00	0.000e+00	0.000e+00	0.000e+00	0.000e+00
El: 48	1 - C.c:	6.992e-05	-6.992e-05	0.000e+00	0.000e+00	0.000e+00	0.000e+00	0.000e+00	0.000e+00	0.000e+00	0.000e+00	0.000e+00	0.000e+00
El: 49	1 - C.c:	4.069e-05	-4.069e-05	0.000e+00	0.000e+00	0.000e+00	0.000e+00	0.000e+00	0.000e+00	0.000e+00	0.000e+00	0.000e+00	0.000e+00
El: 50	1 - C.c:	3.518e-05	-3.518e-05	0.000e+00	0.000e+00	0.000e+00	0.000e+00	0.000e+00	0.000e+00	0.000e+00	0.000e+00	0.000e+00	0.000e+00
El: 51	1 - C.c:	4.568e-05	-4.568e-05	0.000e+00	0.000e+00	0.000e+00	0.000e+00	0.000e+00	0.000e+00	0.000e+00	0.000e+00	0.000e+00	0.000e+00
El: 52	1 - C.c:	7.706e-05	-7.706e-05	0.000e+00	0.000e+00	0.000e+00	0.000e+00	0.000e+00	0.000e+00	0.000e+00	0.000e+00	0.000e+00	0.000e+00
El: 53	1 - C.c:	1.172e-04	-1.172e-04	0.000e+00	0.000e+00	0.000e+00	0.000e+00	0.000e+00	0.000e+00	0.000e+00	0.000e+00	0.000e+00	0.000e+00
El: 54	1 - C.c:	4.022e-05	-4.022e-05	0.000e+00	0.000e+00	0.000e+00	0.000e+00	0.000e+00	0.000e+00	0.000e+00	0.000e+00	0.000e+00	0.000e+00
El: 55	1 - C.c:	7.152e-05	-7.152e-05	0.000e+00	0.000e+00	0.000e+00	0.000e+00	0.000e+00	0.000e+00	0.000e+00	0.000e+00	0.000e+00	0.000e+00
El: 56	1 - C.c:	1.113e-04	-1.113e-04	0.000e+00	0.000e+00	0.000e+00	0.000e+00	0.000e+00	0.000e+00	0.000e+00	0.000e+00	0.000e+00	0.000e+00
El: 57	1 - C.c:	9.841e-05	-9.841e-05	0.000e+00	0.000e+00	0.000e+00	0.000e+00	0.000e+00	0.000e+00	0.000e+00	0.000e+00	0.000e+00	0.000e+00
El: 58	1 - C.c:	7.425e-05	-7.425e-05	0.000e+00	0.000e+00	0.000e+00	0.000e+00	0.000e+00	0.000e+00	0.000e+00	0.000e+00	0.000e+00	0.000e+00
El: 59	1 - C.c:	9.288e-05	-9.288e-05	0.000e+00	0.000e+00	0.000e+00	0.000e+00	0.000e+00	0.000e+00	0.000e+00	0.000e+00	0.000e+00	0.000e+00
El: 60	1 - C.c:	6.872e-05	-6.872e-05	0.000e+00	0.000e+00	0.000e+00	0.000e+00	0.000e+00	0.000e+00	0.000e+00	0.000e+00	0.000e+00	0.000e+00
El: 61	1 - C.c:	1.644e-05	-1.644e-05	0.000e+00	0.000e+00	0.000e+00	0.000e+00	0.000e+00	0.000e+00	0.000e+00	0.000e+00	0.000e+00	0.000e+00
El: 62	1 - C.c:	1.086e-05	-1.086e-05	0.000e+00	0.000e+00	0.000e+00	0.000e+00	0.000e+00	0.000e+00	0.000e+00	0.000e+00	0.000e+00	0.000e+00
El: 63	1 - C.c:	6.144e-05	-6.144e-05	0.000e+00	0.000e+00	0.000e+00	0.000e+00	0.000e+00	0.000e+00	0.000e+00	0.000e+00	0.000e+00	0.000e+00
El: 64	1 - C.c:	3.714e-05	-3.714e-05	0.000e+00	0.000e+00	0.000e+00	0.000e+00	0.000e+00	0.000e+00	0.000e+00	0.000e+00	0.000e+00	0.000e+00
El: 65	1 - C.c:	5.591e-05	-5.591e-05	0.000e+00	0.000e+00	0.000e+00	0.000e+00	0.000e+00	0.000e+00	0.000e+00	0.000e+00	0.000e+00	0.000e+00
El: 66	1 - C.c:	3.161e-05	-3.161e-05	0.000e+00	0.000e+00	0.000e+00	0.000e+00	0.000e+00	0.000e+00	0.000e+00	0.000e+00	0.000e+00	0.000e+00
El: 67	1 - C.c:	-6.888e+00	6.888e+00	0.000e+00	0.000e+00	0.000e+00	0.000e+00	0.000e+00	0.000e+00	0.000e+00	0.000e+00	0.000e+00	0.000e+00
El: 68	1 - C.c:	2.188e-05	-2.188e-05	0.000e+00	0.000e+00	0.000e+00	0.000e+00	0.000e+00	0.000e+00	0.000e+00	0.000e+00	0.000e+00	0.000e+00
El: 69	1 - C.c:	8.151e-05	-8.151e-05	0.000e+00	0.000e+00	0.000e+00	0.000e+00	0.000e+00	0.000e+00	0.000e+00	0.000e+00	0.000e+00	0.000e+00
El: 70	1 - C.c:	-1.055e+01	1.055e+01	0.000e+00	0.000e+00	0.000e+00	0.000e+00	0.000e+00	0.000e+00	0.000e+00	0.000e+00	0.000e+00	0.000e+00
El: 71	1 - C.c:	1.634e-05	-1.634e-05	0.000e+00	0.000e+00	0.000e+00	0.000e+00	0.000e+00	0.000e+00	0.000e+00	0.000e+00	0.000e+00	0.000e+00
El: 72	1 - C.c:	7.562e-05	-7.562e-05	0.000e+00	0.000e+00	0.000e+00	0.000e+00	0.000e+00	0.000e+00	0.000e+00	0.000e+00	0.000e+00	0.000e+00
El: 73	1 - C.c:	1.285e-05	-1.285e-05	0.000e+00	0.000e+00	0.000e+00	0.000e+00	0.000e+00	0.000e+00	0.000e+00	0.000e+00	0.000e+00	0.000e+00

Em./C.c.		Fx/I	Fx/J	Fy/I	Fy/J	Fz/I	Fz/J	Mx/I	Mx/J	My/I	My/J	Mz/I	Mz/J
El: 73													
El: 74	1 - C.c.	1.765e-05	-1.765e-05	0.000e+00	0.000e+00	0.000e+00	0.000e+00	0.000e+00	0.000e+00	0.000e+00	0.000e+00	0.000e+00	0.000e+00
El: 75	1 - C.c.	1.800e-05	-1.800e-05	0.000e+00	0.000e+00	0.000e+00	0.000e+00	0.000e+00	0.000e+00	0.000e+00	0.000e+00	0.000e+00	0.000e+00
El: 76	1 - C.c.	4.954e-05	-4.954e-05	0.000e+00	0.000e+00	0.000e+00	0.000e+00	0.000e+00	0.000e+00	0.000e+00	0.000e+00	0.000e+00	0.000e+00
El: 77	1 - C.c.	1.163e-04	-1.163e-04	0.000e+00	0.000e+00	0.000e+00	0.000e+00	0.000e+00	0.000e+00	0.000e+00	0.000e+00	0.000e+00	0.000e+00
El: 78	1 - C.c.	2.281e-05	-2.281e-05	0.000e+00	0.000e+00	0.000e+00	0.000e+00	0.000e+00	0.000e+00	0.000e+00	0.000e+00	0.000e+00	0.000e+00
El: 79	1 - C.c.	4.401e-05	-4.401e-05	0.000e+00	0.000e+00	0.000e+00	0.000e+00	0.000e+00	0.000e+00	0.000e+00	0.000e+00	0.000e+00	0.000e+00
El: 80	1 - C.c.	1.105e-04	-1.105e-04	0.000e+00	0.000e+00	0.000e+00	0.000e+00	0.000e+00	0.000e+00	0.000e+00	0.000e+00	0.000e+00	0.000e+00
El: 81	2 - C.c.	6.587e-04	-6.587e-04	0.000e+00	0.000e+00	0.000e+00	0.000e+00	0.000e+00	0.000e+00	0.000e+00	0.000e+00	0.000e+00	0.000e+00
El: 82	2 - C.c.	-6.659e+02	6.659e+02	0.000e+00	0.000e+00	0.000e+00	0.000e+00	0.000e+00	0.000e+00	0.000e+00	0.000e+00	0.000e+00	0.000e+00
El: 83	2 - C.c.	7.193e-04	-7.193e-04	0.000e+00	0.000e+00	0.000e+00	0.000e+00	0.000e+00	0.000e+00	0.000e+00	0.000e+00	0.000e+00	0.000e+00
El: 84	2 - C.c.	-6.087e+02	6.087e+02	0.000e+00	0.000e+00	0.000e+00	0.000e+00	0.000e+00	0.000e+00	0.000e+00	0.000e+00	0.000e+00	0.000e+00
El: 85	2 - C.c.	2.217e-03	-2.217e-03	0.000e+00	0.000e+00	0.000e+00	0.000e+00	0.000e+00	0.000e+00	0.000e+00	0.000e+00	0.000e+00	0.000e+00
El: 86	2 - C.c.	-2.172e+03	2.172e+03	0.000e+00	0.000e+00	0.000e+00	0.000e+00	0.000e+00	0.000e+00	0.000e+00	0.000e+00	0.000e+00	0.000e+00
El: 87	2 - C.c.	2.235e-03	-2.235e-03	0.000e+00	0.000e+00	0.000e+00	0.000e+00	0.000e+00	0.000e+00	0.000e+00	0.000e+00	0.000e+00	0.000e+00
El: 88	2 - C.c.	-2.155e+03	2.155e+03	0.000e+00	0.000e+00	0.000e+00	0.000e+00	0.000e+00	0.000e+00	0.000e+00	0.000e+00	0.000e+00	0.000e+00
El: 89	2 - C.c.	6.587e-04	-6.587e-04	0.000e+00	0.000e+00	0.000e+00	0.000e+00	0.000e+00	0.000e+00	0.000e+00	0.000e+00	0.000e+00	0.000e+00
El: 90	2 - C.c.	-6.659e+02	6.659e+02	0.000e+00	0.000e+00	0.000e+00	0.000e+00	0.000e+00	0.000e+00	0.000e+00	0.000e+00	0.000e+00	0.000e+00
El: 91	2 - C.c.	7.193e-04	-7.193e-04	0.000e+00	0.000e+00	0.000e+00	0.000e+00	0.000e+00	0.000e+00	0.000e+00	0.000e+00	0.000e+00	0.000e+00
El: 92	2 - C.c.	-6.087e+02	6.087e+02	0.000e+00	0.000e+00	0.000e+00	0.000e+00	0.000e+00	0.000e+00	0.000e+00	0.000e+00	0.000e+00	0.000e+00
El: 93	2 - C.c.	2.217e-03	-2.217e-03	0.000e+00	0.000e+00	0.000e+00	0.000e+00	0.000e+00	0.000e+00	0.000e+00	0.000e+00	0.000e+00	0.000e+00
El: 94	2 - C.c.	-2.172e+03	2.172e+03	0.000e+00	0.000e+00	0.000e+00	0.000e+00	0.000e+00	0.000e+00	0.000e+00	0.000e+00	0.000e+00	0.000e+00
El: 95	2 - C.c.	2.235e-03	-2.235e-03	0.000e+00	0.000e+00	0.000e+00	0.000e+00	0.000e+00	0.000e+00	0.000e+00	0.000e+00	0.000e+00	0.000e+00
El: 96	2 - C.c.	-2.155e+03	2.155e+03	0.000e+00	0.000e+00	0.000e+00	0.000e+00	0.000e+00	0.000e+00	0.000e+00	0.000e+00	0.000e+00	0.000e+00
El: 97	2 - C.c.	9.346e-05	-9.346e-05	0.000e+00	0.000e+00	0.000e+00	0.000e+00	0.000e+00	0.000e+00	0.000e+00	0.000e+00	0.000e+00	0.000e+00
El: 98	2 - C.c.	4.819e-05	-4.819e-05	0.000e+00	0.000e+00	0.000e+00	0.000e+00	0.000e+00	0.000e+00	0.000e+00	0.000e+00	0.000e+00	0.000e+00
El: 99	2 - C.c.	3.694e-05	-3.694e-05	0.000e+00	0.000e+00	0.000e+00	0.000e+00	0.000e+00	0.000e+00	0.000e+00	0.000e+00	0.000e+00	0.000e+00
El: 100	2 - C.c.	4.503e-05	-4.503e-05	0.000e+00	0.000e+00	0.000e+00	0.000e+00	0.000e+00	0.000e+00	0.000e+00	0.000e+00	0.000e+00	0.000e+00
El: 101	2 - C.c.	3.694e-05	-3.694e-05	0.000e+00	0.000e+00	0.000e+00	0.000e+00	0.000e+00	0.000e+00	0.000e+00	0.000e+00	0.000e+00	0.000e+00
El: 102	2 - C.c.	1.299e-04	-1.299e-04	0.000e+00	0.000e+00	0.000e+00	0.000e+00	0.000e+00	0.000e+00	0.000e+00	0.000e+00	0.000e+00	0.000e+00
El: 103	2 - C.c.	1.038e-04	-1.038e-04	0.000e+00	0.000e+00	0.000e+00	0.000e+00	0.000e+00	0.000e+00	0.000e+00	0.000e+00	0.000e+00	0.000e+00
El: 104	2 - C.c.	1.218e-04	-1.218e-04	0.000e+00	0.000e+00	0.000e+00	0.000e+00	0.000e+00	0.000e+00	0.000e+00	0.000e+00	0.000e+00	0.000e+00
El: 105	2 - C.c.	9.563e-05	-9.563e-05	0.000e+00	0.000e+00	0.000e+00	0.000e+00	0.000e+00	0.000e+00	0.000e+00	0.000e+00	0.000e+00	0.000e+00
El: 106	2 - C.c.	1.373e-05	-1.373e-05	0.000e+00	0.000e+00	0.000e+00	0.000e+00	0.000e+00	0.000e+00	0.000e+00	0.000e+00	0.000e+00	0.000e+00
El: 107	2 - C.c.	7.085e-05	-7.085e-05	0.000e+00	0.000e+00	0.000e+00	0.000e+00	0.000e+00	0.000e+00	0.000e+00	0.000e+00	0.000e+00	0.000e+00
El: 108	2 - C.c.	8.966e-05	-8.966e-05	0.000e+00	0.000e+00	0.000e+00	0.000e+00	0.000e+00	0.000e+00	0.000e+00	0.000e+00	0.000e+00	0.000e+00
El: 109	2 - C.c.	-1.000e-05	1.000e-05	0.000e+00	0.000e+00	0.000e+00	0.000e+00	0.000e+00	0.000e+00	0.000e+00	0.000e+00	0.000e+00	0.000e+00
El: 110	2 - C.c.	6.269e-05	-6.269e-05	0.000e+00	0.000e+00	0.000e+00	0.000e+00	0.000e+00	0.000e+00	0.000e+00	0.000e+00	0.000e+00	0.000e+00
El: 111	2 - C.c.	8.050e-05	-8.050e-05	0.000e+00	0.000e+00	0.000e+00	0.000e+00	0.000e+00	0.000e+00	0.000e+00	0.000e+00	0.000e+00	0.000e+00
El: 112	2 - C.c.	7.770e-05	-7.770e-05	0.000e+00	0.000e+00	0.000e+00	0.000e+00	0.000e+00	0.000e+00	0.000e+00	0.000e+00	0.000e+00	0.000e+00
El: 113	2 - C.c.	6.956e-05	-6.956e-05	0.000e+00	0.000e+00	0.000e+00	0.000e+00	0.000e+00	0.000e+00	0.000e+00	0.000e+00	0.000e+00	0.000e+00
El: 114	2 - C.c.	6.179e-05	-6.179e-05	0.000e+00	0.000e+00	0.000e+00	0.000e+00	0.000e+00	0.000e+00	0.000e+00	0.000e+00	0.000e+00	0.000e+00
El: 115	2 - C.c.	1.133e-04	-1.133e-04	0.000e+00	0.000e+00	0.000e+00	0.000e+00	0.000e+00	0.000e+00	0.000e+00	0.000e+00	0.000e+00	0.000e+00

[illegible]

Emu/C.c.		Fx/I	Fx/J	Fy/I	Fy/J	Fz/I	Fz/J	Mx/I	Mx/J	My/I	My/J	Mz/I	Mz/J
54													
El: 55	4 - C.c.	5.676e-05	-5.676e-05	0.000e+00	0.000e+00	0.000e+00	0.000e+00	0.000e+00	0.000e+00	0.000e+00	0.000e+00	0.000e+00	0.000e+00
El: 56	4 - C.c.	1.400e-04	-1.400e-04	0.000e+00	0.000e+00	0.000e+00	0.000e+00	0.000e+00	0.000e+00	0.000e+00	0.000e+00	0.000e+00	0.000e+00
El: 57	4 - C.c.	7.388e-05	-7.388e-05	0.000e+00	0.000e+00	0.000e+00	0.000e+00	0.000e+00	0.000e+00	0.000e+00	0.000e+00	0.000e+00	0.000e+00
El: 58	4 - C.c.	4.764e-05	-4.764e-05	0.000e+00	0.000e+00	0.000e+00	0.000e+00	0.000e+00	0.000e+00	0.000e+00	0.000e+00	0.000e+00	0.000e+00
El: 59	4 - C.c.	7.107e-05	-7.107e-05	0.000e+00	0.000e+00	0.000e+00	0.000e+00	0.000e+00	0.000e+00	0.000e+00	0.000e+00	0.000e+00	0.000e+00
El: 60	4 - C.c.	4.483e-05	-4.483e-05	0.000e+00	0.000e+00	0.000e+00	0.000e+00	0.000e+00	0.000e+00	0.000e+00	0.000e+00	0.000e+00	0.000e+00
El: 61	4 - C.c.	6.936e-05	-6.936e-05	0.000e+00	0.000e+00	0.000e+00	0.000e+00	0.000e+00	0.000e+00	0.000e+00	0.000e+00	0.000e+00	0.000e+00
El: 62	4 - C.c.	6.660e-05	-6.660e-05	0.000e+00	0.000e+00	0.000e+00	0.000e+00	0.000e+00	0.000e+00	0.000e+00	0.000e+00	0.000e+00	0.000e+00
El: 63	4 - C.c.	1.013e-04	-1.013e-04	0.000e+00	0.000e+00	0.000e+00	0.000e+00	0.000e+00	0.000e+00	0.000e+00	0.000e+00	0.000e+00	0.000e+00
El: 64	4 - C.c.	7.473e-05	-7.473e-05	0.000e+00	0.000e+00	0.000e+00	0.000e+00	0.000e+00	0.000e+00	0.000e+00	0.000e+00	0.000e+00	0.000e+00
El: 65	4 - C.c.	9.852e-05	-9.852e-05	0.000e+00	0.000e+00	0.000e+00	0.000e+00	0.000e+00	0.000e+00	0.000e+00	0.000e+00	0.000e+00	0.000e+00
El: 66	4 - C.c.	7.191e-05	-7.191e-05	0.000e+00	0.000e+00	0.000e+00	0.000e+00	0.000e+00	0.000e+00	0.000e+00	0.000e+00	0.000e+00	0.000e+00
El: 67	4 - C.c.	4.513e-05	-4.513e-05	0.000e+00	0.000e+00	0.000e+00	0.000e+00	0.000e+00	0.000e+00	0.000e+00	0.000e+00	0.000e+00	0.000e+00
El: 68	4 - C.c.	7.596e-05	-7.596e-05	0.000e+00	0.000e+00	0.000e+00	0.000e+00	0.000e+00	0.000e+00	0.000e+00	0.000e+00	0.000e+00	0.000e+00
El: 69	4 - C.c.	1.441e-04	-1.441e-04	0.000e+00	0.000e+00	0.000e+00	0.000e+00	0.000e+00	0.000e+00	0.000e+00	0.000e+00	0.000e+00	0.000e+00
El: 70	4 - C.c.	2.964e-05	-2.964e-05	0.000e+00	0.000e+00	0.000e+00	0.000e+00	0.000e+00	0.000e+00	0.000e+00	0.000e+00	0.000e+00	0.000e+00
El: 71	4 - C.c.	7.314e-05	-7.314e-05	0.000e+00	0.000e+00	0.000e+00	0.000e+00	0.000e+00	0.000e+00	0.000e+00	0.000e+00	0.000e+00	0.000e+00
El: 72	4 - C.c.	1.382e-04	-1.382e-04	0.000e+00	0.000e+00	0.000e+00	0.000e+00	0.000e+00	0.000e+00	0.000e+00	0.000e+00	0.000e+00	0.000e+00
El: 73	4 - C.c.	4.813e-05	-4.813e-05	0.000e+00	0.000e+00	0.000e+00	0.000e+00	0.000e+00	0.000e+00	0.000e+00	0.000e+00	0.000e+00	0.000e+00
El: 74	4 - C.c.	5.491e-05	-5.491e-05	0.000e+00	0.000e+00	0.000e+00	0.000e+00	0.000e+00	0.000e+00	0.000e+00	0.000e+00	0.000e+00	0.000e+00
El: 75	4 - C.c.	6.435e-05	-6.435e-05	0.000e+00	0.000e+00	0.000e+00	0.000e+00	0.000e+00	0.000e+00	0.000e+00	0.000e+00	0.000e+00	0.000e+00
El: 76	4 - C.c.	9.674e-05	-9.674e-05	0.000e+00	0.000e+00	0.000e+00	0.000e+00	0.000e+00	0.000e+00	0.000e+00	0.000e+00	0.000e+00	0.000e+00
El: 77	4 - C.c.	1.853e-04	-1.853e-04	0.000e+00	0.000e+00	0.000e+00	0.000e+00	0.000e+00	0.000e+00	0.000e+00	0.000e+00	0.000e+00	0.000e+00
El: 78	4 - C.c.	7.113e-05	-7.113e-05	0.000e+00	0.000e+00	0.000e+00	0.000e+00	0.000e+00	0.000e+00	0.000e+00	0.000e+00	0.000e+00	0.000e+00
El: 79	4 - C.c.	9.393e-05	-9.393e-05	0.000e+00	0.000e+00	0.000e+00	0.000e+00	0.000e+00	0.000e+00	0.000e+00	0.000e+00	0.000e+00	0.000e+00
El: 80	4 - C.c.	1.800e-04	-1.800e-04	0.000e+00	0.000e+00	0.000e+00	0.000e+00	0.000e+00	0.000e+00	0.000e+00	0.000e+00	0.000e+00	0.000e+00
El: 2	5 - C.c.	2.866e-04	-2.866e-04	0.000e+00	0.000e+00	0.000e+00	0.000e+00	0.000e+00	0.000e+00	0.000e+00	0.000e+00	0.000e+00	0.000e+00
El: 3	5 - C.c.	-2.076e+02	2.076e+02	0.000e+00	0.000e+00	0.000e+00	0.000e+00	0.000e+00	0.000e+00	0.000e+00	0.000e+00	0.000e+00	0.000e+00
El: 4	5 - C.c.	2.404e-04	-2.404e-04	0.000e+00	0.000e+00	0.000e+00	0.000e+00	0.000e+00	0.000e+00	0.000e+00	0.000e+00	0.000e+00	0.000e+00
El: 5	5 - C.c.	-2.520e+02	2.520e+02	0.000e+00	0.000e+00	0.000e+00	0.000e+00	0.000e+00	0.000e+00	0.000e+00	0.000e+00	0.000e+00	0.000e+00
El: 6	5 - C.c.	8.406e-04	-8.406e-04	0.000e+00	0.000e+00	0.000e+00	0.000e+00	0.000e+00	0.000e+00	0.000e+00	0.000e+00	0.000e+00	0.000e+00
El: 7	5 - C.c.	-7.857e+02	7.857e+02	0.000e+00	0.000e+00	0.000e+00	0.000e+00	0.000e+00	0.000e+00	0.000e+00	0.000e+00	0.000e+00	0.000e+00
El: 8	5 - C.c.	8.268e-04	-8.268e-04	0.000e+00	0.000e+00	0.000e+00	0.000e+00	0.000e+00	0.000e+00	0.000e+00	0.000e+00	0.000e+00	0.000e+00
El: 9	5 - C.c.	-7.990e+02	7.990e+02	0.000e+00	0.000e+00	0.000e+00	0.000e+00	0.000e+00	0.000e+00	0.000e+00	0.000e+00	0.000e+00	0.000e+00
El: 10	5 - C.c.	2.866e-04	-2.866e-04	0.000e+00	0.000e+00	0.000e+00	0.000e+00	0.000e+00	0.000e+00	0.000e+00	0.000e+00	0.000e+00	0.000e+00
El: 11	5 - C.c.	-2.076e+02	2.076e+02	0.000e+00	0.000e+00	0.000e+00	0.000e+00	0.000e+00	0.000e+00	0.000e+00	0.000e+00	0.000e+00	0.000e+00
El: 12	5 - C.c.	2.404e-04	-2.404e-04	0.000e+00	0.000e+00	0.000e+00	0.000e+00	0.000e+00	0.000e+00	0.000e+00	0.000e+00	0.000e+00	0.000e+00
El: 13	5 - C.c.	-2.520e+02	2.520e+02	0.000e+00	0.000e+00	0.000e+00	0.000e+00	0.000e+00	0.000e+00	0.000e+00	0.000e+00	0.000e+00	0.000e+00
El: 14	5 - C.c.	8.406e-04	-8.406e-04	0.000e+00	0.000e+00	0.000e+00	0.000e+00	0.000e+00	0.000e+00	0.000e+00	0.000e+00	0.000e+00	0.000e+00
El: 15	5 - C.c.	-7.857e+02	7.857e+02	0.000e+00	0.000e+00	0.000e+00	0.000e+00	0.000e+00	0.000e+00	0.000e+00	0.000e+00	0.000e+00	0.000e+00
El: 16	5 - C.c.	8.268e-04	-8.268e-04	0.000e+00	0.000e+00	0.000e+00	0.000e+00	0.000e+00	0.000e+00	0.000e+00	0.000e+00	0.000e+00	0.000e+00
El: 17	5 - C.c.	-7.990e+02	7.990e+02	0.000e+00	0.000e+00	0.000e+00	0.000e+00	0.000e+00	0.000e+00	0.000e+00	0.000e+00	0.000e+00	0.000e+00

Item/C.C.		Fx/I	Fx/J	Fy/I	Fy/J	Fz/I	Fz/J	Mx/I	Mx/J	My/I	My/J	Mz/I	Mz/J
18	5 - C.1:	6.849e-05	-6.849e-05	0.000e+00	0.000e+00	0.000e+00	0.000e+00	0.000e+00	0.000e+00	0.000e+00	0.000e+00	0.000e+00	0.000e+00
19	5 - C.2:	3.569e-05	-3.569e-05	0.000e+00	0.000e+00	0.000e+00	0.000e+00	0.000e+00	0.000e+00	0.000e+00	0.000e+00	0.000e+00	0.000e+00
20	5 - C.3:	2.756e-05	-2.756e-05	0.000e+00	0.000e+00	0.000e+00	0.000e+00	0.000e+00	0.000e+00	0.000e+00	0.000e+00	0.000e+00	0.000e+00
37	5 - C.4:	3.283e-05	-3.283e-05	0.000e+00	0.000e+00	0.000e+00	0.000e+00	0.000e+00	0.000e+00	0.000e+00	0.000e+00	0.000e+00	0.000e+00
38	5 - C.5:	2.756e-05	-2.756e-05	0.000e+00	0.000e+00	0.000e+00	0.000e+00	0.000e+00	0.000e+00	0.000e+00	0.000e+00	0.000e+00	0.000e+00
39	5 - C.6:	9.436e-05	-9.436e-05	0.000e+00	0.000e+00	0.000e+00	0.000e+00	0.000e+00	0.000e+00	0.000e+00	0.000e+00	0.000e+00	0.000e+00
40	5 - C.7:	8.810e-05	-8.810e-05	0.000e+00	0.000e+00	0.000e+00	0.000e+00	0.000e+00	0.000e+00	0.000e+00	0.000e+00	0.000e+00	0.000e+00
41	5 - C.8:	8.901e-05	-8.901e-05	0.000e+00	0.000e+00	0.000e+00	0.000e+00	0.000e+00	0.000e+00	0.000e+00	0.000e+00	0.000e+00	0.000e+00
42	5 - C.9:	8.281e-05	-8.281e-05	0.000e+00	0.000e+00	0.000e+00	0.000e+00	0.000e+00	0.000e+00	0.000e+00	0.000e+00	0.000e+00	0.000e+00
43	5 - C.10:	-1.326e+00	1.326e+00	0.000e+00	0.000e+00	0.000e+00	0.000e+00	0.000e+00	0.000e+00	0.000e+00	0.000e+00	0.000e+00	0.000e+00
44	5 - C.11:	5.763e-05	-5.763e-05	0.000e+00	0.000e+00	0.000e+00	0.000e+00	0.000e+00	0.000e+00	0.000e+00	0.000e+00	0.000e+00	0.000e+00
45	5 - C.12:	-3.887e+01	3.887e+01	0.000e+00	0.000e+00	0.000e+00	0.000e+00	0.000e+00	0.000e+00	0.000e+00	0.000e+00	0.000e+00	0.000e+00
46	5 - C.13:	-5.491e+00	5.491e+00	0.000e+00	0.000e+00	0.000e+00	0.000e+00	0.000e+00	0.000e+00	0.000e+00	0.000e+00	0.000e+00	0.000e+00
47	5 - C.14:	5.228e-05	-5.228e-05	0.000e+00	0.000e+00	0.000e+00	0.000e+00	0.000e+00	0.000e+00	0.000e+00	0.000e+00	0.000e+00	0.000e+00
48	5 - C.15:	-4.206e+01	4.206e+01	0.000e+00	0.000e+00	0.000e+00	0.000e+00	0.000e+00	0.000e+00	0.000e+00	0.000e+00	0.000e+00	0.000e+00
49	5 - C.16:	8.136e-05	-8.136e-05	0.000e+00	0.000e+00	0.000e+00	0.000e+00	0.000e+00	0.000e+00	0.000e+00	0.000e+00	0.000e+00	0.000e+00
50	5 - C.17:	7.609e-05	-7.609e-05	0.000e+00	0.000e+00	0.000e+00	0.000e+00	0.000e+00	0.000e+00	0.000e+00	0.000e+00	0.000e+00	0.000e+00
51	5 - C.18:	3.891e-05	-3.891e-05	0.000e+00	0.000e+00	0.000e+00	0.000e+00	0.000e+00	0.000e+00	0.000e+00	0.000e+00	0.000e+00	0.000e+00
52	5 - C.19:	8.841e-05	-8.841e-05	0.000e+00	0.000e+00	0.000e+00	0.000e+00	0.000e+00	0.000e+00	0.000e+00	0.000e+00	0.000e+00	0.000e+00
53	5 - C.20:	-1.433e+01	1.433e+01	0.000e+00	0.000e+00	0.000e+00	0.000e+00	0.000e+00	0.000e+00	0.000e+00	0.000e+00	0.000e+00	0.000e+00
54	5 - C.21:	3.364e-05	-3.364e-05	0.000e+00	0.000e+00	0.000e+00	0.000e+00	0.000e+00	0.000e+00	0.000e+00	0.000e+00	0.000e+00	0.000e+00
55	5 - C.22:	8.307e-05	-8.307e-05	0.000e+00	0.000e+00	0.000e+00	0.000e+00	0.000e+00	0.000e+00	0.000e+00	0.000e+00	0.000e+00	0.000e+00
56	5 - C.23:	-1.755e+01	1.755e+01	0.000e+00	0.000e+00	0.000e+00	0.000e+00	0.000e+00	0.000e+00	0.000e+00	0.000e+00	0.000e+00	0.000e+00
57	5 - C.24:	1.093e-04	-1.093e-04	0.000e+00	0.000e+00	0.000e+00	0.000e+00	0.000e+00	0.000e+00	0.000e+00	0.000e+00	0.000e+00	0.000e+00
58	5 - C.25:	1.030e-04	-1.030e-04	0.000e+00	0.000e+00	0.000e+00	0.000e+00	0.000e+00	0.000e+00	0.000e+00	0.000e+00	0.000e+00	0.000e+00
59	5 - C.26:	1.039e-04	-1.039e-04	0.000e+00	0.000e+00	0.000e+00	0.000e+00	0.000e+00	0.000e+00	0.000e+00	0.000e+00	0.000e+00	0.000e+00
60	5 - C.27:	9.765e-05	-9.765e-05	0.000e+00	0.000e+00	0.000e+00	0.000e+00	0.000e+00	0.000e+00	0.000e+00	0.000e+00	0.000e+00	0.000e+00
61	5 - C.28:	1.612e-05	-1.612e-05	0.000e+00	0.000e+00	0.000e+00	0.000e+00	0.000e+00	0.000e+00	0.000e+00	0.000e+00	0.000e+00	0.000e+00
62	5 - C.29:	1.072e-05	-1.072e-05	0.000e+00	0.000e+00	0.000e+00	0.000e+00	0.000e+00	0.000e+00	0.000e+00	0.000e+00	0.000e+00	0.000e+00
63	5 - C.30:	6.737e-05	-6.737e-05	0.000e+00	0.000e+00	0.000e+00	0.000e+00	0.000e+00	0.000e+00	0.000e+00	0.000e+00	0.000e+00	0.000e+00
64	5 - C.31:	6.231e-05	-6.231e-05	0.000e+00	0.000e+00	0.000e+00	0.000e+00	0.000e+00	0.000e+00	0.000e+00	0.000e+00	0.000e+00	0.000e+00
65	5 - C.32:	6.202e-05	-6.202e-05	0.000e+00	0.000e+00	0.000e+00	0.000e+00	0.000e+00	0.000e+00	0.000e+00	0.000e+00	0.000e+00	0.000e+00
66	5 - C.33:	5.696e-05	-5.696e-05	0.000e+00	0.000e+00	0.000e+00	0.000e+00	0.000e+00	0.000e+00	0.000e+00	0.000e+00	0.000e+00	0.000e+00
67	5 - C.34:	-1.239e+01	1.239e+01	0.000e+00	0.000e+00	0.000e+00	0.000e+00	0.000e+00	0.000e+00	0.000e+00	0.000e+00	0.000e+00	0.000e+00
68	5 - C.35:	3.064e-05	-3.064e-05	0.000e+00	0.000e+00	0.000e+00	0.000e+00	0.000e+00	0.000e+00	0.000e+00	0.000e+00	0.000e+00	0.000e+00
69	5 - C.36:	-5.087e+01	5.087e+01	0.000e+00	0.000e+00	0.000e+00	0.000e+00	0.000e+00	0.000e+00	0.000e+00	0.000e+00	0.000e+00	0.000e+00
70	5 - C.37:	-1.597e+01	1.597e+01	0.000e+00	0.000e+00	0.000e+00	0.000e+00	0.000e+00	0.000e+00	0.000e+00	0.000e+00	0.000e+00	0.000e+00
71	5 - C.38:	2.529e-05	-2.529e-05	0.000e+00	0.000e+00	0.000e+00	0.000e+00	0.000e+00	0.000e+00	0.000e+00	0.000e+00	0.000e+00	0.000e+00
72	5 - C.39:	-5.406e+01	5.406e+01	0.000e+00	0.000e+00	0.000e+00	0.000e+00	0.000e+00	0.000e+00	0.000e+00	0.000e+00	0.000e+00	0.000e+00
73	5 - C.40:	5.725e-05	-5.725e-05	0.000e+00	0.000e+00	0.000e+00	0.000e+00	0.000e+00	0.000e+00	0.000e+00	0.000e+00	0.000e+00	0.000e+00
74	5 - C.41:	6.222e-05	-6.222e-05	0.000e+00	0.000e+00	0.000e+00	0.000e+00	0.000e+00	0.000e+00	0.000e+00	0.000e+00	0.000e+00	0.000e+00
75	5 - C.42:	1.174e-05	-1.174e-05	0.000e+00	0.000e+00	0.000e+00	0.000e+00	0.000e+00	0.000e+00	0.000e+00	0.000e+00	0.000e+00	0.000e+00
76	5 - C.43:	6.143e-05	-6.143e-05	0.000e+00	0.000e+00	0.000e+00	0.000e+00	0.000e+00	0.000e+00	0.000e+00	0.000e+00	0.000e+00	0.000e+00

[illegible][illegible]

[illegible]

Elm./C.C.	Fx/I	Fx/J	Fy/I	Fy/J	Fz/I	Fz/J	Mx/I	Mx/J	My/I	My/J	Mz/I	Mz/J
Elm. 37	-9 C.C.: -1.000e-05	1.000e-05	0.000e+00	0.000e+00	0.000e+00	0.000e+00	0.000e+00	0.000e+00	0.000e+00	0.000e+00	0.000e+00	0.000e+00
Elm. 38	-9 C.C.: -1.000e+05	1.000e+05	0.000e+00	0.000e+00	0.000e+00	0.000e+00	0.000e+00	0.000e+00	0.000e+00	0.000e+00	0.000e+00	0.000e+00
Elm. 39	-9 C.C.: -7.729e+00	7.729e+00	0.000e+00	0.000e+00	0.000e+00	0.000e+00	0.000e+00	0.000e+00	0.000e+00	0.000e+00	0.000e+00	0.000e+00
Elm. 40	-9 C.C.: -6.599e+00	6.599e+00	0.000e+00	0.000e+00	0.000e+00	0.000e+00	0.000e+00	0.000e+00	0.000e+00	0.000e+00	0.000e+00	0.000e+00
Elm. 41	-9 C.C.: -6.582e+00	6.582e+00	0.000e+00	0.000e+00	0.000e+00	0.000e+00	0.000e+00	0.000e+00	0.000e+00	0.000e+00	0.000e+00	0.000e+00
Elm. 42	-9 C.C.: -5.447e+00	5.447e+00	0.000e+00	0.000e+00	0.000e+00	0.000e+00	0.000e+00	0.000e+00	0.000e+00	0.000e+00	0.000e+00	0.000e+00
Elm. 43	-9 C.C.: -1.000e-05	1.000e-05	0.000e+00	0.000e+00	0.000e+00	0.000e+00	0.000e+00	0.000e+00	0.000e+00	0.000e+00	0.000e+00	0.000e+00
Elm. 44	-9 C.C.: -5.578e+00	5.578e+00	0.000e+00	0.000e+00	0.000e+00	0.000e+00	0.000e+00	0.000e+00	0.000e+00	0.000e+00	0.000e+00	0.000e+00
Elm. 45	-9 C.C.: -5.561e+00	5.561e+00	0.000e+00	0.000e+00	0.000e+00	0.000e+00	0.000e+00	0.000e+00	0.000e+00	0.000e+00	0.000e+00	0.000e+00
Elm. 46	-9 C.C.: -1.000e-05	1.000e-05	0.000e+00	0.000e+00	0.000e+00	0.000e+00	0.000e+00	0.000e+00	0.000e+00	0.000e+00	0.000e+00	0.000e+00
Elm. 47	-9 C.C.: -4.430e+00	4.430e+00	0.000e+00	0.000e+00	0.000e+00	0.000e+00	0.000e+00	0.000e+00	0.000e+00	0.000e+00	0.000e+00	0.000e+00
Elm. 48	-9 C.C.: -4.130e+00	4.130e+00	0.000e+00	0.000e+00	0.000e+00	0.000e+00	0.000e+00	0.000e+00	0.000e+00	0.000e+00	0.000e+00	0.000e+00
Elm. 49	-9 C.C.: -5.507e+00	5.507e+00	0.000e+00	0.000e+00	0.000e+00	0.000e+00	0.000e+00	0.000e+00	0.000e+00	0.000e+00	0.000e+00	0.000e+00
Elm. 50	-9 C.C.: -4.757e+00	4.757e+00	0.000e+00	0.000e+00	0.000e+00	0.000e+00	0.000e+00	0.000e+00	0.000e+00	0.000e+00	0.000e+00	0.000e+00
Elm. 51	-9 C.C.: -1.000e-05	1.000e-05	0.000e+00	0.000e+00	0.000e+00	0.000e+00	0.000e+00	0.000e+00	0.000e+00	0.000e+00	0.000e+00	0.000e+00
Elm. 52	-9 C.C.: -9.716e+00	9.716e+00	0.000e+00	0.000e+00	0.000e+00	0.000e+00	0.000e+00	0.000e+00	0.000e+00	0.000e+00	0.000e+00	0.000e+00
Elm. 53	-9 C.C.: -7.626e+00	7.626e+00	0.000e+00	0.000e+00	0.000e+00	0.000e+00	0.000e+00	0.000e+00	0.000e+00	0.000e+00	0.000e+00	0.000e+00
Elm. 54	-9 C.C.: -1.000e-05	1.000e-05	0.000e+00	0.000e+00	0.000e+00	0.000e+00	0.000e+00	0.000e+00	0.000e+00	0.000e+00	0.000e+00	0.000e+00
Elm. 55	-9 C.C.: -8.569e+00	8.569e+00	0.000e+00	0.000e+00	0.000e+00	0.000e+00	0.000e+00	0.000e+00	0.000e+00	0.000e+00	0.000e+00	0.000e+00
Elm. 56	-9 C.C.: -7.041e+00	7.041e+00	0.000e+00	0.000e+00	0.000e+00	0.000e+00	0.000e+00	0.000e+00	0.000e+00	0.000e+00	0.000e+00	0.000e+00
Elm. 57	-9 C.C.: -1.140e+01	1.140e+01	0.000e+00	0.000e+00	0.000e+00	0.000e+00	0.000e+00	0.000e+00	0.000e+00	0.000e+00	0.000e+00	0.000e+00
Elm. 58	-9 C.C.: -1.027e+01	1.027e+01	0.000e+00	0.000e+00	0.000e+00	0.000e+00	0.000e+00	0.000e+00	0.000e+00	0.000e+00	0.000e+00	0.000e+00
Elm. 59	-9 C.C.: -1.026e+01	1.026e+01	0.000e+00	0.000e+00	0.000e+00	0.000e+00	0.000e+00	0.000e+00	0.000e+00	0.000e+00	0.000e+00	0.000e+00
Elm. 60	-9 C.C.: -9.127e+00	9.127e+00	0.000e+00	0.000e+00	0.000e+00	0.000e+00	0.000e+00	0.000e+00	0.000e+00	0.000e+00	0.000e+00	0.000e+00
Elm. 61	-9 C.C.: -3.366e+01	3.366e+01	0.000e+00	0.000e+00	0.000e+00	0.000e+00	0.000e+00	0.000e+00	0.000e+00	0.000e+00	0.000e+00	0.000e+00
Elm. 62	-9 C.C.: -3.313e+01	3.313e+01	0.000e+00	0.000e+00	0.000e+00	0.000e+00	0.000e+00	0.000e+00	0.000e+00	0.000e+00	0.000e+00	0.000e+00
Elm. 63	-9 C.C.: -4.629e+01	4.629e+01	0.000e+00	0.000e+00	0.000e+00	0.000e+00	0.000e+00	0.000e+00	0.000e+00	0.000e+00	0.000e+00	0.000e+00
Elm. 64	-9 C.C.: -4.506e+01	4.506e+01	0.000e+00	0.000e+00	0.000e+00	0.000e+00	0.000e+00	0.000e+00	0.000e+00	0.000e+00	0.000e+00	0.000e+00
Elm. 65	-9 C.C.: -4.514e+01	4.514e+01	0.000e+00	0.000e+00	0.000e+00	0.000e+00	0.000e+00	0.000e+00	0.000e+00	0.000e+00	0.000e+00	0.000e+00
Elm. 66	-9 C.C.: -4.391e+01	4.391e+01	0.000e+00	0.000e+00	0.000e+00	0.000e+00	0.000e+00	0.000e+00	0.000e+00	0.000e+00	0.000e+00	0.000e+00
Elm. 67	-9 C.C.: -3.435e+01	3.435e+01	0.000e+00	0.000e+00	0.000e+00	0.000e+00	0.000e+00	0.000e+00	0.000e+00	0.000e+00	0.000e+00	0.000e+00
Elm. 68	-9 C.C.: -4.414e+01	4.414e+01	0.000e+00	0.000e+00	0.000e+00	0.000e+00	0.000e+00	0.000e+00	0.000e+00	0.000e+00	0.000e+00	0.000e+00
Elm. 69	-9 C.C.: -3.106e+01	3.106e+01	0.000e+00	0.000e+00	0.000e+00	0.000e+00	0.000e+00	0.000e+00	0.000e+00	0.000e+00	0.000e+00	0.000e+00
Elm. 70	-9 C.C.: -3.465e+01	3.465e+01	0.000e+00	0.000e+00	0.000e+00	0.000e+00	0.000e+00	0.000e+00	0.000e+00	0.000e+00	0.000e+00	0.000e+00
Elm. 71	-9 C.C.: -4.299e+01	4.299e+01	0.000e+00	0.000e+00	0.000e+00	0.000e+00	0.000e+00	0.000e+00	0.000e+00	0.000e+00	0.000e+00	0.000e+00
Elm. 72	-9 C.C.: -2.965e+01	2.965e+01	0.000e+00	0.000e+00	0.000e+00	0.000e+00	0.000e+00	0.000e+00	0.000e+00	0.000e+00	0.000e+00	0.000e+00
Elm. 73	-9 C.C.: -4.383e+01	4.383e+01	0.000e+00	0.000e+00	0.000e+00	0.000e+00	0.000e+00	0.000e+00	0.000e+00	0.000e+00	0.000e+00	0.000e+00
Elm. 74	-9 C.C.: -3.833e+01	3.833e+01	0.000e+00	0.000e+00	0.000e+00	0.000e+00	0.000e+00	0.000e+00	0.000e+00	0.000e+00	0.000e+00	0.000e+00
Elm. 75	-9 C.C.: -3.602e+01	3.602e+01	0.000e+00	0.000e+00	0.000e+00	0.000e+00	0.000e+00	0.000e+00	0.000e+00	0.000e+00	0.000e+00	0.000e+00
Elm. 76	-9 C.C.: -4.827e+01	4.827e+01	0.000e+00	0.000e+00	0.000e+00	0.000e+00	0.000e+00	0.000e+00	0.000e+00	0.000e+00	0.000e+00	0.000e+00
Elm. 77	-9 C.C.: -3.655e+01	3.655e+01	0.000e+00	0.000e+00	0.000e+00	0.000e+00	0.000e+00	0.000e+00	0.000e+00	0.000e+00	0.000e+00	0.000e+00
Elm. 78	-9 C.C.: -3.052e+01	3.052e+01	0.000e+00	0.000e+00	0.000e+00	0.000e+00	0.000e+00	0.000e+00	0.000e+00	0.000e+00	0.000e+00	0.000e+00
Elm. 79	-9 C.C.: -4.713e+01	4.713e+01	0.000e+00	0.000e+00	0.000e+00	0.000e+00	0.000e+00	0.000e+00	0.000e+00	0.000e+00	0.000e+00	0.000e+00

[illegible][illegible]

Elem./C.C.		Fx/I	Fx/J	Fy/I	Fy/J	Fz/I	Fz/J	Mx/I	Mx/J	My/I	My/J	Mz/I	Mz/J
El: 20	1 - C.C:	1.363e-12	-1.363e-12	2.587e+02	4.670e-10	-9.206e+01	-1.658e-10	0.000e+00	0.000e+00	1.312e+04	1.415e-08	3.687e+04	-8.286e-08
El: 37	1 - C.C:	1.091e-11	-1.091e-11	3.363e+02	-1.040e-11	-1.197e+02	3.439e-12	0.000e+00	0.000e+00	1.705e+04	1.599e-08	4.793e+04	2.592e-07
El: 38	1 - C.C:	1.363e-12	-1.363e-12	2.587e+02	4.670e-10	-9.206e+01	-1.658e-10	0.000e+00	0.000e+00	1.312e+04	1.415e-08	3.687e+04	-8.286e-08
El: 39	1 - C.C:	-1.364e-12	1.364e-12	1.630e+03	2.093e-09	-5.799e+02	-7.444e-10	0.000e+00	0.000e+00	8.263e+04	-2.527e-07	2.322e+05	-8.154e-07
El: 40	1 - C.C:	0.000e+00	0.000e+00	9.830e+02	7.879e-09	-3.498e+02	-2.804e-09	0.000e+00	0.000e+00	4.984e+04	5.127e-07	1.401e+05	-3.509e-06
El: 41	1 - C.C:	1.364e-12	-1.364e-12	1.552e+03	-1.443e-09	-5.522e+02	5.132e-10	0.000e+00	0.000e+00	7.869e+04	2.295e-08	2.212e+05	1.049e-06
El: 42	1 - C.C:	6.821e-13	-6.821e-13	9.054e+02	2.478e-11	-3.222e+02	-9.749e-12	2.224e-12	-2.224e-12	4.591e+04	-8.962e-07	1.290e+05	-2.324e-06
El: 43	1 - C.C:	4.091e-12	-4.091e-12	-2.073e+02	-3.336e-10	-1.197e+02	1.191e-10	0.000e+00	0.000e+00	1.705e+04	-2.975e-07	-2.954e+04	2.312e-07
El: 44	1 - C.C:	-2.727e-12	2.727e-12	8.800e+02	8.422e-10	-1.197e+02	-2.992e-10	-6.671e-12	6.671e-12	1.705e+04	-3.030e-07	1.254e+05	-3.023e-07
El: 45	1 - C.C:	0.000e+00	0.000e+00	8.800e+02	-1.089e-09	-1.197e+02	4.035e-10	0.000e+00	0.000e+00	1.705e+04	-3.445e-07	1.254e+05	-3.160e-08
El: 46	1 - C.C:	1.364e-12	-1.364e-12	-2.849e+02	-9.675e-11	-9.206e+01	3.485e-11	0.000e+00	0.000e+00	1.312e+04	-4.364e-07	-4.061e+04	-2.611e-07
El: 47	1 - C.C:	0.000e+00	0.000e+00	8.024e+02	1.105e-10	-9.206e+01	-3.904e-11	0.000e+00	0.000e+00	1.312e+04	-2.138e-07	1.143e+05	8.454e-08
El: 48	1 - C.C:	0.000e+00	0.000e+00	8.024e+02	-3.942e-10	-9.206e+01	1.417e-10	0.000e+00	0.000e+00	1.312e+04	1.714e-08	1.143e+05	1.086e-07
El: 49	1 - C.C:	1.364e-12	-1.364e-12	3.363e+02	3.035e-10	-1.197e+02	-1.086e-10	0.000e+00	0.000e+00	1.705e+04	-2.830e-08	4.793e+04	3.125e-07
El: 50	1 - C.C:	6.817e-13	-6.817e-13	2.587e+02	3.008e-09	-9.206e+01	-1.070e-09	0.000e+00	0.000e+00	1.312e+04	1.063e-06	3.687e+04	-1.441e-06
El: 51	1 - C.C:	-9.544e-12	9.544e-12	4.393e+02	-2.055e-10	-3.498e+02	7.340e-11	-3.336e-12	3.336e-12	4.984e+04	-1.079e-07	6.261e+04	3.204e-07
El: 52	1 - C.C:	1.363e-12	-1.363e-12	1.527e+03	2.191e-09	-3.498e+02	-7.817e-10	0.000e+00	0.000e+00	4.984e+04	-8.866e-07	2.176e+05	-1.377e-06
El: 53	1 - C.C:	-1.091e-11	1.091e-11	1.527e+03	-1.604e-09	-3.498e+02	5.728e-10	0.000e+00	0.000e+00	4.984e+04	-7.408e-07	2.176e+05	-1.235e-06
El: 54	1 - C.C:	2.727e-12	-2.727e-12	3.617e+02	1.210e-09	-3.222e+02	-4.300e-10	1.112e-12	-1.112e-12	4.591e+04	1.613e-07	5.155e+04	-1.888e-07
El: 55	1 - C.C:	1.363e-12	-1.363e-12	1.449e+03	2.569e-09	-3.222e+02	-9.125e-10	0.000e+00	0.000e+00	4.591e+04	-7.114e-08	2.065e+05	-1.230e-06
El: 56	1 - C.C:	-1.909e-11	1.909e-11	1.449e+03	-4.547e-10	-3.222e+02	1.628e-10	4.448e-12	-4.448e-12	4.591e+04	2.162e-07	2.065e+05	4.170e-07
El: 57	1 - C.C:	0.000e+00	0.000e+00	1.956e+03	2.632e-09	-5.799e+02	-9.364e-10	0.000e+00	0.000e+00	8.263e+04	1.906e-07	2.787e+05	-1.048e-06
El: 58	1 - C.C:	-2.727e-12	2.727e-12	1.309e+03	-3.776e-09	-3.498e+02	1.343e-09	0.000e+00	0.000e+00	4.984e+04	1.287e-07	1.866e+05	2.359e-06
El: 59	1 - C.C:	0.000e+00	0.000e+00	1.878e+03	-2.245e-09	-5.522e+02	7.980e-10	0.000e+00	0.000e+00	7.869e+04	-9.237e-07	2.677e+05	2.481e-06
El: 60	1 - C.C:	-2.045e-12	2.045e-12	1.232e+03	-2.786e-09	-3.222e+02	9.900e-10	0.000e+00	0.000e+00	4.591e+04	-1.055e-06	1.755e+05	2.355e-06
El: 61	1 - C.C:	0.000e+00	0.000e+00	3.363e+02	5.803e-10	-1.197e+02	-2.064e-10	0.000e+00	0.000e+00	1.705e+04	1.797e-07	4.793e+04	-1.059e-07
El: 62	1 - C.C:	-1.636e-11	1.636e-11	2.587e+02	-1.168e-09	-9.206e+01	4.159e-10	0.000e+00	0.000e+00	1.312e+04	-8.194e-08	3.687e+04	4.537e-07
El: 63	1 - C.C:	0.000e+00	0.000e+00	1.630e+03	-1.770e-09	-5.799e+02	6.299e-10	0.000e+00	0.000e+00	8.263e+04	-2.962e-07	2.322e+05	2.188e-06
El: 64	1 - C.C:	0.000e+00	0.000e+00	9.830e+02	-3.115e-09	-3.498e+02	1.110e-09	0.000e+00	0.000e+00	4.984e+04	1.067e-07	1.401e+05	4.537e-07
El: 65	1 - C.C:	0.000e+00	0.000e+00	1.552e+03	2.344e-09	-5.522e+02	-8.342e-10	0.000e+00	0.000e+00	7.869e+04	-3.593e-06	2.212e+05	-7.292e-06
El: 66	1 - C.C:	0.000e+00	0.000e+00	9.054e+02	-3.518e-09	-3.222e+02	1.251e-09	0.000e+00	0.000e+00	4.591e+04	1.190e-07	1.290e+05	-1.203e-07
El: 67	1 - C.C:	-5.453e-12	5.453e-12	-2.073e+02	-9.726e-10	-1.197e+02	3.455e-10	-2.780e-13	2.780e-13	1.705e+04	3.846e-08	-2.954e+04	6.482e-07
El: 68	1 - C.C:	0.000e+00	0.000e+00	8.800e+02	-1.436e-09	-1.197e+02	5.121e-10	0.000e+00	0.000e+00	1.705e+04	-1.535e-07	1.254e+05	1.853e-06
El: 69	1 - C.C:	-2.181e-11	2.181e-11	8.800e+02	-2.978e-09	-1.197e+02	1.063e-09	0.000e+00	0.000e+00	1.705e+04	-1.899e-07	1.254e+05	1.430e-07
El: 70	1 - C.C:	-5.453e-12	5.453e-12	-2.849e+02	-1.208e-09	-9.206e+01	4.299e-10	0.000e+00	0.000e+00	1.312e+04	-2.241e-07	-4.061e+04	5.562e-08
El: 71	1 - C.C:	5.453e-12	-5.453e-12	8.024e+02	8.940e-10	-9.206e+01	-3.179e-10	0.000e+00	0.000e+00	1.312e+04	-4.106e-07	1.143e+05	-7.427e-07
El: 72	1 - C.C:	1.091e-11	-1.091e-11	8.024e+02	-1.123e-10	-9.206e+01	3.894e-11	-2.224e-12	2.224e-12	1.312e+04	3.148e-07	1.143e+05	8.176e-07
El: 73	1 - C.C:	0.000e+00	0.000e+00	3.363e+02	-2.505e-09	-1.197e+02	8.916e-10	0.000e+00	0.000e+00	1.705e+04	-6.567e-07	4.793e+04	1.991e-06
El: 74	1 - C.C:	2.727e-11	-2.727e-11	2.587e+02	6.942e-09	-9.206e+01	-2.470e-09	0.000e+00	0.000e+00	1.312e+04	3.037e-07	3.687e+04	-8.157e-08
El: 75	1 - C.C:	-5.453e-12	5.453e-12	4.393e+02	2.326e-10	-3.498e+02	-8.272e-11	0.000e+00	0.000e+00	4.984e+04	-5.170e-07	6.261e+04	-3.986e-07
El: 76	1 - C.C:	0.000e+00	0.000e+00	1.527e+03	-2.004e-09	-3.498e+02	7.151e-10	0.000e+00	0.000e+00	4.984e+04	-4.320e-07	2.176e+05	-7.659e-07
El: 77	1 - C.C:	3.272e-11	-3.272e-11	1.527e+03	-3.201e-09	-3.498e+02	1.131e-09	0.000e+00	0.000e+00	4.984e+04	-1.559e-06	2.176e+05	-2.576e-06
El: 78	1 - C.C:	-2.181e-11	2.181e-11	3.617e+02	-5.572e-10	-3.222e+02	1.982e-10	-3.336e-12	3.336e-12	4.591e+04	-5.224e-08	5.155e+04	1.462e-07

Elem./C.c.		Fx/I	Fx/J	Fy/I	Fy/J	Fz/I	Fz/J	Mx/I	Mx/J	My/I	My/J	Mz/I	Mz/J
78													
79	1 - C.c:	0.000e+00	0.000e+00	1.449e+03	2.253e-09	-3.222e+02	-8.059e-10	0.000e+00	0.000e+00	4.591e+04	6.428e-07	2.065e+05	-3.041e-07
80	1 - C.c:	0.000e+00	0.000e+00	1.449e+03	2.172e-09	-3.222e+02	-7.740e-10	0.000e+00	0.000e+00	4.591e+04	1.440e-07	2.065e+05	-1.436e-06
2	2 - C.c:	5.725e+01	-5.725e+01	1.966e+02	1.665e+02	2.713e+02	-4.005e+02	-1.102e+03	1.102e+03	-6.216e+04	-7.218e+04	3.805e+04	-3.202e+04
3	2 - C.c:	-1.890e+01	1.890e+01	2.280e+02	1.351e+02	-3.566e+02	2.274e+02	-1.600e+03	1.600e+03	6.223e+04	5.456e+04	4.335e+04	-2.476e+04
4	2 - C.c:	3.567e+01	-3.567e+01	1.228e+02	2.403e+02	2.199e+02	-3.491e+02	3.353e+02	-3.353e+02	-5.252e+04	-6.128e+04	2.601e+04	-4.951e+04
5	2 - C.c:	-4.004e+01	4.004e+01	1.541e+02	2.090e+02	-4.075e+02	2.783e+02	-1.635e+02	1.635e+02	7.180e+04	6.538e+04	3.127e+04	-4.225e+04
6	2 - C.c:	1.467e+02	-1.467e+02	1.348e+02	2.283e+02	9.806e+02	-1.110e+03	-7.032e+01	7.032e+01	-2.029e+05	-2.152e+05	2.776e+04	-4.645e+04
7	2 - C.c:	-1.068e+02	1.068e+02	2.386e+02	1.245e+02	-1.099e+03	9.696e+02	-1.706e+03	1.706e+03	2.091e+05	2.046e+05	4.523e+04	-2.241e+04
8	2 - C.c:	1.402e+02	-1.402e+02	1.127e+02	2.504e+02	9.652e+02	-1.094e+03	3.609e+02	-3.609e+02	-2.000e+05	-2.119e+05	2.415e+04	-5.170e+04
9	2 - C.c:	-1.132e+02	1.132e+02	2.164e+02	1.467e+02	-1.114e+03	9.849e+02	-1.275e+03	1.275e+03	2.120e+05	2.078e+05	4.161e+04	-2.766e+04
10	2 - C.c:	5.725e+01	-5.725e+01	1.966e+02	1.665e+02	2.713e+02	-4.005e+02	-1.102e+03	1.102e+03	-6.216e+04	-7.218e+04	3.805e+04	-3.202e+04
11	2 - C.c:	-1.890e+01	1.890e+01	2.280e+02	1.351e+02	-3.566e+02	2.274e+02	-1.600e+03	1.600e+03	6.223e+04	5.456e+04	4.335e+04	-2.476e+04
12	2 - C.c:	3.567e+01	-3.567e+01	1.228e+02	2.403e+02	2.199e+02	-3.491e+02	3.353e+02	-3.353e+02	-5.252e+04	-6.128e+04	2.601e+04	-4.951e+04
13	2 - C.c:	-4.004e+01	4.004e+01	1.541e+02	2.090e+02	-4.075e+02	2.783e+02	-1.635e+02	1.635e+02	7.180e+04	6.538e+04	3.127e+04	-4.225e+04
14	2 - C.c:	1.467e+02	-1.467e+02	1.348e+02	2.283e+02	9.806e+02	-1.110e+03	-7.032e+01	7.032e+01	-2.029e+05	-2.152e+05	2.776e+04	-4.645e+04
15	2 - C.c:	-1.068e+02	1.068e+02	2.386e+02	1.245e+02	-1.099e+03	9.696e+02	-1.706e+03	1.706e+03	2.091e+05	2.046e+05	4.523e+04	-2.241e+04
16	2 - C.c:	1.402e+02	-1.402e+02	1.127e+02	2.504e+02	9.652e+02	-1.094e+03	3.609e+02	-3.609e+02	-2.000e+05	-2.119e+05	2.415e+04	-5.170e+04
17	2 - C.c:	-1.132e+02	1.132e+02	2.164e+02	1.467e+02	-1.114e+03	9.849e+02	-1.275e+03	1.275e+03	2.120e+05	2.078e+05	4.161e+04	-2.766e+04
18	2 - C.c:	4.388e+01	-4.388e+01	7.462e+02	8.271e+02	-2.864e+02	-2.733e+02	-2.064e+03	2.064e+03	1.910e+04	-1.648e+04	1.484e+05	-1.645e+05
19	2 - C.c:	1.290e+01	-1.290e+01	2.894e+02	3.157e+02	-1.115e+02	-1.038e+02	-9.031e+02	9.031e+02	7.611e+03	-6.084e+03	5.740e+04	-6.266e+04
20	2 - C.c:	5.144e+00	-5.144e+00	1.752e+02	1.879e+02	-6.771e+01	-6.149e+01	-6.127e+02	6.127e+02	4.734e+03	-3.490e+03	3.466e+04	-3.719e+04
37	2 - C.c:	6.687e+00	-6.687e+00	2.278e+02	2.443e+02	-8.803e+01	-7.994e+01	-7.966e+02	7.966e+02	6.154e+03	-4.537e+03	4.505e+04	-4.834e+04
38	2 - C.c:	5.144e+00	-5.144e+00	1.752e+02	1.879e+02	-6.771e+01	-6.149e+01	-6.127e+02	6.127e+02	4.734e+03	-3.490e+03	3.466e+04	-3.719e+04
39	2 - C.c:	6.477e+01	-6.477e+01	1.084e+03	1.203e+03	-4.161e+02	-3.978e+02	-2.974e+03	2.974e+03	2.769e+04	-2.403e+04	2.156e+05	-2.394e+05
40	2 - C.c:	3.531e+01	-3.531e+01	6.584e+02	7.213e+02	-2.578e+02	-2.331e+02	-2.139e+03	2.139e+03	1.808e+04	-1.315e+04	1.308e+05	-1.434e+05
41	2 - C.c:	6.324e+01	-6.324e+01	1.032e+03	1.147e+03	-3.958e+02	-3.793e+02	-2.790e+03	2.790e+03	2.628e+04	-2.298e+04	2.052e+05	-2.282e+05
42	2 - C.c:	3.379e+01	-3.379e+01	6.058e+02	6.649e+02	-2.375e+02	-2.146e+02	-1.956e+03	1.956e+03	1.667e+04	-1.209e+04	1.204e+05	-1.322e+05
43	2 - C.c:	1.201e+01	-1.201e+01	-1.311e+02	-1.599e+02	-8.749e+01	-8.048e+01	6.073e+01	-6.073e+01	7.124e+03	-5.720e+03	-2.719e+04	3.294e+04
44	2 - C.c:	1.385e+00	-1.365e+00	5.867e+02	6.484e+02	-8.993e+01	-7.803e+01	-1.656e+03	1.656e+03	5.459e+03	-3.079e+03	1.173e+05	-1.296e+05
45	2 - C.c:	4.099e+00	-4.099e+00	5.776e+02	6.575e+02	-1.231e+02	-4.484e+01	-8.618e+02	8.618e+02	1.206e+04	3.594e+03	1.147e+05	-1.307e+05
46	2 - C.c:	1.065e+01	-1.065e+01	-1.837e+02	-2.162e+02	-6.710e+01	-6.210e+01	2.447e+02	-2.447e+02	5.690e+03	-4.690e+03	-3.760e+04	4.409e+04
47	2 - C.c:	-1.654e+01	1.654e+01	5.342e+02	5.920e+02	-6.965e+01	-5.956e+01	-1.472e+03	1.472e+03	4.045e+03	-2.026e+03	1.069e+05	-1.184e+05
48	2 - C.c:	2.599e+00	-2.599e+00	5.249e+02	6.013e+02	-1.023e+02	-2.687e+01	-6.766e+02	6.766e+02	1.055e+04	4.544e+03	1.042e+05	-1.195e+05
49	2 - C.c:	5.840e+00	-5.840e+00	2.324e+02	2.396e+02	-9.946e+01	-6.851e+01	-1.305e+03	1.305e+03	8.465e+03	-2.275e+03	4.591e+04	-4.734e+04
50	2 - C.c:	4.309e+00	-4.309e+00	1.799e+02	1.833e+02	-7.919e+01	-5.001e+01	-1.122e+03	1.122e+03	7.054e+03	-1.218e+03	3.551e+04	-3.619e+04
51	2 - C.c:	4.103e+01	-4.103e+01	2.971e+02	3.195e+02	-2.501e+02	-2.408e+02	-1.026e+03	1.026e+03	1.761e+04	-1.575e+04	5.812e+04	-6.260e+04
52	2 - C.c:	3.040e+01	-3.040e+01	1.015e+03	1.128e+03	-2.539e+02	-2.370e+02	-2.744e+03	2.744e+03	1.623e+04	-1.283e+04	2.026e+05	-2.251e+05
53	2 - C.c:	3.296e+01	-3.296e+01	1.006e+03	1.136e+03	-2.898e+02	-2.011e+02	-1.961e+03	1.961e+03	2.335e+04	-5.604e+03	2.001e+05	-2.261e+05
54	2 - C.c:	3.949e+01	-3.949e+01	2.445e+02	2.631e+02	-2.298e+02	-2.224e+02	-8.421e+02	8.421e+02	1.619e+04	-1.470e+04	4.772e+04	-5.145e+04
55	2 - C.c:	2.887e+01	-2.887e+01	9.624e+02	1.071e+03	-2.337e+02	-2.185e+02	-2.560e+03	2.560e+03	1.481e+04	-1.177e+04	1.922e+05	-2.140e+05
56	2 - C.c:	3.145e+01	-3.145e+01	9.537e+02	1.080e+03	-2.691e+02	-1.830e+02	-1.776e+03	1.776e+03	2.186e+04	-4.633e+03	1.897e+05	-2.150e+05
57	2 - C.c:	6.158e+01	-6.158e+01	1.300e+03	1.445e+03	-4.172e+02	-3.966e+02	-3.489e+03	3.489e+03	2.727e+04	-2.316e+04	2.590e+05	-2.881e+05

Elem./C.c.	Fx/I	Fx/J	Fy/I	Fy/J	Fz/I	Fz/J	Mx/I	Mx/J	My/I	My/J	Mz/I	Mz/J
El: 2 - C.c:	3.212e+01	-3.212e+01	8.737e+02	9.638e+02	-2.589e+02	-2.320e+02	-2.655e+03	2.655e+03	1.766e+04	-1.227e+04	1.741e+05	-1.921e+05
El: 2 - C.c:	6.005e+01	-6.005e+01	1.247e+03	1.389e+03	-3.969e+02	-3.782e+02	-3.305e+03	3.305e+03	2.586e+04	-2.210e+04	2.486e+05	-2.770e+05
El: 2 - C.c:	3.059e+01	-3.059e+01	8.211e+02	9.074e+02	-2.386e+02	-2.135e+02	-2.471e+03	2.471e+03	1.625e+04	-1.122e+04	1.637e+05	-1.810e+05
El: 2 - C.c:	-2.830e+01	2.830e+01	2.429e+02	2.292e+02	-8.938e+01	-7.859e+01	-3.185e+03	3.185e+03	6.442e+03	-4.286e+03	4.604e+04	-4.329e+04
El: 2 - C.c:	-2.982e+01	2.982e+01	1.903e+02	1.728e+02	-6.911e+01	-6.009e+01	-3.001e+03	3.001e+03	5.032e+03	-3.228e+03	3.565e+04	-3.214e+04
El: 2 - C.c:	2.984e+01	-2.984e+01	1.099e+03	1.188e+03	-4.175e+02	-3.963e+02	-5.363e+03	5.363e+03	2.800e+04	-2.375e+04	2.166e+05	-2.343e+05
El: 2 - C.c:	4.230e+01	-4.230e+01	6.735e+02	7.062e+02	-2.594e+02	-2.315e+02	-4.528e+03	4.528e+03	1.843e+04	-1.284e+04	1.318e+05	-1.383e+05
El: 2 - C.c:	2.831e+01	-2.831e+01	1.047e+03	1.132e+03	-3.973e+02	-3.778e+02	-5.179e+03	5.179e+03	2.659e+04	-2.270e+04	2.062e+05	-2.232e+05
El: 2 - C.c:	-1.107e+00	1.107e+00	6.209e+02	6.499e+02	-2.391e+02	-2.130e+02	-4.344e+03	4.344e+03	1.701e+04	-1.179e+04	1.214e+05	-1.272e+05
El: 2 - C.c:	-2.273e+01	2.273e+01	-1.162e+02	-1.748e+02	-8.520e+01	-8.277e+01	-2.320e+03	2.320e+03	6.689e+03	-6.203e+03	-2.623e+04	3.793e+04
El: 2 - C.c:	-3.356e+01	3.356e+01	6.018e+02	6.333e+02	-9.141e+01	-7.655e+01	-4.044e+03	4.044e+03	5.773e+03	-2.801e+03	1.183e+05	-1.246e+05
El: 2 - C.c:	-3.069e+01	3.069e+01	5.925e+02	6.426e+02	-1.196e+02	-4.838e+01	-3.240e+03	3.240e+03	1.138e+04	2.865e+03	1.157e+05	-1.257e+05
El: 2 - C.c:	-2.419e+01	2.419e+01	-1.689e+02	-2.311e+02	-6.380e+01	-6.541e+01	-2.134e+03	2.134e+03	5.053e+03	-5.375e+03	-3.663e+04	4.907e+04
El: 2 - C.c:	-3.509e+01	3.509e+01	5.493e+02	5.769e+02	-7.113e+01	-5.808e+01	-3.861e+03	3.861e+03	4.359e+03	-1.748e+03	1.079e+05	-1.134e+05
El: 2 - C.c:	-3.219e+01	3.219e+01	5.399e+02	5.863e+02	-9.880e+01	-3.040e+01	-3.055e+03	3.055e+03	9.865e+03	3.815e+03	1.052e+05	-1.145e+05
El: 2 - C.c:	-2.900e+01	2.900e+01	2.475e+02	2.245e+02	-1.013e+02	-6.668e+01	-3.693e+03	3.693e+03	8.849e+03	-1.927e+03	4.689e+04	-4.229e+04
El: 2 - C.c:	-3.059e+01	3.059e+01	1.949e+02	1.682e+02	-8.086e+01	-4.834e+01	-3.509e+03	3.509e+03	7.406e+03	-9.029e+02	3.649e+04	-3.114e+04
El: 2 - C.c:	6.132e+00	-6.132e+00	3.122e+02	3.044e+02	-2.516e+02	-2.393e+02	-3.415e+03	3.415e+03	1.794e+04	-1.546e+04	5.911e+04	-5.755e+04
El: 2 - C.c:	-4.525e+00	4.525e+00	1.030e+03	1.113e+03	-2.554e+02	-2.355e+02	-5.133e+03	5.133e+03	1.654e+04	-1.255e+04	2.036e+05	-2.201e+05
El: 2 - C.c:	-1.805e+00	1.805e+00	1.021e+03	1.121e+03	-2.862e+02	-2.047e+02	-4.337e+03	4.337e+03	2.264e+04	-6.355e+03	2.011e+05	-2.212e+05
El: 2 - C.c:	4.543e+00	-4.543e+00	2.596e+02	2.480e+02	-2.312e+02	-2.209e+02	-3.231e+03	3.231e+03	1.649e+04	-1.444e+04	4.872e+04	-4.640e+04
El: 2 - C.c:	-6.055e+00	6.055e+00	9.775e+02	1.056e+03	-2.351e+02	-2.170e+02	-4.949e+03	4.949e+03	1.513e+04	-1.150e+04	1.932e+05	-2.089e+05
El: 2 - C.c:	-3.298e+00	3.298e+00	9.687e+02	1.065e+03	-2.655e+02	-1.866e+02	-4.152e+03	4.152e+03	2.116e+04	-5.372e+03	1.907e+05	-2.100e+05
El: 3 - C.c:	3.446e+01	-3.446e+01	3.322e+02	3.668e+02	-3.405e+01	-2.147e+02	-8.715e+01	8.715e+01	-1.910e+04	-5.044e+04	2.679e+04	-4.014e+04
El: 3 - C.c:	-1.670e+01	1.670e+01	3.421e+02	3.570e+02	-2.111e+02	-3.763e+01	-2.666e+02	2.666e+02	5.017e+04	1.661e+04	3.027e+04	-3.601e+04
El: 3 - C.c:	1.028e+01	-1.028e+01	3.679e+02	3.311e+02	-3.766e+01	-2.111e+02	-3.465e+02	3.465e+02	-1.796e+04	-4.879e+04	4.309e+04	-2.892e+04
El: 3 - C.c:	-4.005e+01	4.005e+01	3.778e+02	3.212e+02	-2.144e+02	-3.435e+01	-5.260e+02	5.260e+02	5.119e+04	1.812e+04	4.657e+04	-2.477e+04
El: 3 - C.c:	1.021e+02	-1.021e+02	3.333e+02	3.658e+02	1.687e+02	-4.174e+02	3.545e+01	-3.545e+01	-9.844e+04	-1.272e+05	2.845e+04	-4.097e+04
El: 3 - C.c:	-6.841e+01	6.841e+01	3.661e+02	3.329e+02	-4.172e+02	1.685e+02	-5.740e+02	5.740e+02	1.308e+05	9.465e+04	4.002e+04	-2.724e+04
El: 3 - C.c:	9.481e+01	-9.481e+01	3.440e+02	3.550e+02	1.676e+02	-4.164e+02	-4.236e+01	4.236e+01	-9.810e+04	-1.267e+05	3.334e+04	-3.760e+04
El: 3 - C.c:	-7.541e+01	7.541e+01	3.768e+02	3.222e+02	-4.182e+02	1.695e+02	-6.518e+02	6.518e+02	1.311e+05	9.510e+04	4.491e+04	-2.386e+04
El: 3 - C.c:	3.446e+01	-3.446e+01	3.322e+02	3.668e+02	-3.405e+01	-2.147e+02	-8.715e+01	8.715e+01	-1.910e+04	-5.044e+04	2.679e+04	-4.014e+04
El: 3 - C.c:	-1.670e+01	1.670e+01	3.421e+02	3.570e+02	-2.111e+02	-3.763e+01	-2.666e+02	2.666e+02	5.017e+04	1.661e+04	3.027e+04	-3.601e+04
El: 3 - C.c:	1.028e+01	-1.028e+01	3.679e+02	3.311e+02	-3.766e+01	-2.111e+02	-3.465e+02	3.465e+02	-1.796e+04	-4.879e+04	4.309e+04	-2.892e+04
El: 3 - C.c:	-4.005e+01	4.005e+01	3.778e+02	3.212e+02	-2.144e+02	-3.435e+01	-5.260e+02	5.260e+02	5.119e+04	1.812e+04	4.657e+04	-2.477e+04
El: 3 - C.c:	1.021e+02	-1.021e+02	3.333e+02	3.658e+02	1.687e+02	-4.174e+02	3.545e+01	-3.545e+01	-9.844e+04	-1.272e+05	2.845e+04	-4.097e+04
El: 3 - C.c:	-6.841e+01	6.841e+01	3.661e+02	3.329e+02	-4.172e+02	1.685e+02	-5.740e+02	5.740e+02	1.308e+05	9.465e+04	4.002e+04	-2.724e+04
El: 3 - C.c:	9.481e+01	-9.481e+01	3.440e+02	3.550e+02	1.676e+02	-4.164e+02	-4.236e+01	4.236e+01	-9.810e+04	-1.267e+05	3.334e+04	-3.760e+04
El: 3 - C.c:	-7.541e+01	7.541e+01	3.768e+02	3.222e+02	-4.182e+02	1.695e+02	-6.518e+02	6.518e+02	1.311e+05	9.510e+04	4.491e+04	-2.386e+04
El: 3 - C.c:	-3.348e+01	3.348e+01	1.542e+03	1.487e+03	-5.379e+02	-5.397e+02	-1.470e+03	1.470e+03	6.927e+04	-6.997e+04	1.582e+05	-1.372e+05
El: 3 - C.c:	-1.461e+01	1.461e+01	5.923e+02	5.726e+02	-2.066e+02	-2.079e+02	-5.396e+02	5.396e+02	2.653e+04	-2.700e+04	6.099e+04	-5.343e+04
El: 3 - C.c:	-9.905e+00	9.905e+00	3.550e+02	3.441e+02	-1.238e+02	-1.249e+02	-3.070e+02	3.070e+02	1.584e+04	-1.627e+04	3.668e+04	-3.248e+04
El: 3 - C.c:	-1.288e+01	1.288e+01	4.614e+02	4.473e+02	-1.609e+02	-1.624e+02	-3.991e+02	3.991e+02	2.059e+04	-2.115e+04	4.769e+04	-4.223e+04

Elem./C.c.		Fx/I	Fx/J	Fy/I	Fy/J	Fz/I	Fz/J	Mx/I	Mx/J	My/I	My/J	Mz/I	Mz/J
37													
38	3 - C.c.	-9.905e+00	9.905e+00	3.550e+02	3.441e+02	-1.238e+02	-1.249e+02	-3.070e+02	3.070e+02	1.584e+04	-1.627e+04	3.668e+04	-3.248e+04
39	3 - C.c.	-4.826e+01	4.826e+01	2.241e+03	2.162e+03	-7.820e+02	-7.846e+02	-2.144e+03	2.144e+03	1.007e+05	-1.017e+05	2.300e+05	-1.993e+05
40	3 - C.c.	-3.073e+01	3.073e+01	1.352e+03	1.304e+03	-4.696e+02	-4.754e+02	-1.500e+03	1.500e+03	5.993e+04	-6.218e+04	1.391e+05	-1.204e+05
41	3 - C.c.	-4.528e+01	4.528e+01	2.135e+03	2.058e+03	-7.449e+02	-7.471e+02	-2.052e+03	2.052e+03	9.598e+04	-9.683e+04	2.190e+05	-1.896e+05
42	3 - C.c.	-2.775e+01	2.775e+01	1.246e+03	1.200e+03	-4.324e+02	-4.379e+02	-1.407e+03	1.407e+03	5.518e+04	-5.729e+04	1.281e+05	-1.107e+05
43	3 - C.c.	-7.948e+00	7.948e+00	-2.868e+02	-2.733e+02	-1.623e+02	-1.611e+02	3.143e+02	-3.143e+02	2.062e+04	-2.015e+04	-2.863e+04	2.343e+04
44	3 - C.c.	-1.769e+01	1.769e+01	1.210e+03	1.168e+03	-1.597e+02	-1.636e+02	-1.112e+03	1.112e+03	2.060e+04	-2.210e+04	1.240e+05	-1.079e+05
45	3 - C.c.	-1.025e+01	1.025e+01	1.211e+03	1.166e+03	-1.692e+02	-1.541e+02	-7.593e+02	7.593e+02	2.436e+04	-1.853e+04	1.238e+05	-1.064e+05
46	3 - C.c.	-4.801e+00	4.801e+00	-3.933e+02	-3.766e+02	-1.250e+02	-1.238e+02	4.065e+02	-4.065e+02	1.581e+04	-1.534e+04	-3.964e+04	3.319e+04
47	3 - C.c.	-1.471e+01	1.471e+01	1.103e+03	1.065e+03	-1.226e+02	-1.261e+02	-1.019e+03	1.019e+03	1.585e+04	-1.722e+04	1.130e+05	-9.811e+04
48	3 - C.c.	-7.279e+00	7.279e+00	1.105e+03	1.063e+03	-1.317e+02	-1.170e+02	-6.676e+02	6.676e+02	1.947e+04	-1.379e+04	1.128e+05	-9.668e+04
49	3 - C.c.	-1.323e+01	1.323e+01	4.630e+02	4.457e+02	-1.571e+02	-1.662e+02	-8.551e+02	8.551e+02	1.913e+04	-2.264e+04	4.822e+04	-4.159e+04
50	3 - C.c.	-1.024e+01	1.024e+01	3.565e+02	3.425e+02	-1.200e+02	-1.287e+02	-7.630e+02	7.630e+02	1.438e+04	-1.775e+04	3.722e+04	-3.185e+04
51	3 - C.c.	-2.577e+01	2.577e+01	6.031e+02	5.839e+02	-4.727e+02	-4.723e+02	-5.592e+02	5.592e+02	6.064e+04	-6.048e+04	6.252e+04	-5.513e+04
52	3 - C.c.	-3.538e+01	3.538e+01	2.100e+03	2.025e+03	-4.703e+02	-4.747e+02	-1.984e+03	1.984e+03	6.067e+04	-6.238e+04	2.152e+05	-1.864e+05
53	3 - C.c.	-2.790e+01	2.790e+01	2.101e+03	2.024e+03	-4.822e+02	-4.628e+02	-1.629e+03	1.629e+03	6.534e+04	-5.790e+04	2.150e+05	-1.851e+05
54	3 - C.c.	-2.280e+01	2.280e+01	4.966e+02	4.807e+02	-4.356e+02	-4.348e+02	-4.671e+02	4.671e+02	5.589e+04	-5.560e+04	5.151e+04	-4.539e+04
55	3 - C.c.	-3.240e+01	3.240e+01	1.993e+03	1.922e+03	-4.331e+02	-4.372e+02	-1.892e+03	1.892e+03	5.592e+04	-5.750e+04	2.041e+05	-1.766e+05
56	3 - C.c.	-2.493e+01	2.493e+01	1.995e+03	1.920e+03	-4.447e+02	-4.257e+02	-1.537e+03	1.537e+03	6.047e+04	-5.314e+04	2.040e+05	-1.753e+05
57	3 - C.c.	-5.115e+01	5.115e+01	2.690e+03	2.594e+03	-7.813e+02	-7.853e+02	-2.572e+03	2.572e+03	1.007e+05	-1.023e+05	2.758e+05	-2.387e+05
58	3 - C.c.	-3.362e+01	3.362e+01	1.801e+03	1.736e+03	-4.688e+02	-4.762e+02	-1.927e+03	1.927e+03	5.993e+04	-6.275e+04	1.849e+05	-1.598e+05
59	3 - C.c.	-4.817e+01	4.817e+01	2.584e+03	2.491e+03	-7.442e+02	-7.479e+02	-2.479e+03	2.479e+03	9.598e+04	-9.740e+04	2.648e+05	-2.289e+05
60	3 - C.c.	-3.064e+01	3.064e+01	1.695e+03	1.633e+03	-4.317e+02	-4.387e+02	-1.835e+03	1.835e+03	5.518e+04	-5.787e+04	1.739e+05	-1.501e+05
61	3 - C.c.	-9.490e+01	9.490e+01	4.704e+02	4.383e+02	-1.653e+02	-1.580e+02	-5.875e+02	5.875e+02	2.221e+04	-1.939e+04	5.153e+04	-3.920e+04
62	3 - C.c.	-9.191e+01	9.191e+01	3.639e+02	3.351e+02	-1.282e+02	-1.205e+02	-4.953e+02	4.953e+02	1.747e+04	-1.450e+04	4.052e+04	-2.945e+04
63	3 - C.c.	-1.302e+02	1.302e+02	2.250e+03	2.153e+03	-7.865e+02	-7.802e+02	-2.332e+03	2.332e+03	1.024e+05	-9.994e+04	2.338e+05	-1.963e+05
64	3 - C.c.	-1.127e+02	1.127e+02	1.361e+03	1.295e+03	-4.740e+02	-4.710e+02	-1.688e+03	1.688e+03	6.156e+04	-6.041e+04	1.429e+05	-1.174e+05
65	3 - C.c.	-1.273e+02	1.273e+02	2.144e+03	2.050e+03	-7.493e+02	-7.427e+02	-2.240e+03	2.240e+03	9.761e+04	-9.505e+04	2.228e+05	-1.865e+05
66	3 - C.c.	-1.097e+02	1.097e+02	1.255e+03	1.192e+03	-4.368e+02	-4.335e+02	-1.596e+03	1.596e+03	5.681e+04	-5.553e+04	1.319e+05	-1.077e+05
67	3 - C.c.	-9.009e+01	9.009e+01	-2.779e+02	-2.822e+02	-1.656e+02	-1.577e+02	1.230e+02	-1.230e+02	2.184e+04	-1.879e+04	-2.480e+04	2.644e+04
68	3 - C.c.	-9.967e+01	9.967e+01	1.219e+03	1.159e+03	-1.642e+02	-1.592e+02	-1.300e+03	1.300e+03	2.224e+04	-2.033e+04	1.278e+05	-1.048e+05
69	3 - C.c.	-9.250e+01	9.250e+01	1.220e+03	1.157e+03	-1.728e+02	-1.505e+02	-9.522e+02	9.522e+02	2.566e+04	-1.707e+04	1.277e+05	-1.035e+05
70	3 - C.c.	-8.713e+01	8.713e+01	-3.844e+02	-3.854e+02	-1.282e+02	-1.205e+02	2.142e+02	-2.142e+02	1.697e+04	-1.402e+04	-3.580e+04	3.618e+04
71	3 - C.c.	-9.669e+01	9.669e+01	1.112e+03	1.056e+03	-1.270e+02	-1.217e+02	-1.208e+03	1.208e+03	1.749e+04	-1.544e+04	1.168e+05	-9.508e+04
72	3 - C.c.	-8.952e+01	8.952e+01	1.114e+03	1.054e+03	-1.353e+02	-1.134e+02	-8.605e+02	8.605e+02	2.078e+04	-1.233e+04	1.167e+05	-9.372e+04
73	3 - C.c.	-9.511e+01	9.511e+01	4.719e+02	4.368e+02	-1.615e+02	-1.618e+02	-1.044e+03	1.044e+03	2.075e+04	-2.089e+04	5.207e+04	-3.855e+04
74	3 - C.c.	-9.218e+01	9.218e+01	3.654e+02	3.336e+02	-1.243e+02	-1.244e+02	-9.518e+02	9.518e+02	1.598e+04	-1.602e+04	4.106e+04	-2.880e+04
75	3 - C.c.	-1.077e+02	1.077e+02	6.120e+02	5.750e+02	-4.772e+02	-4.678e+02	-7.472e+02	7.472e+02	6.229e+04	-5.870e+04	6.636e+04	-5.210e+04
76	3 - C.c.	-1.174e+02	1.174e+02	2.109e+03	2.016e+03	-4.747e+02	-4.703e+02	-2.172e+03	2.172e+03	6.231e+04	-6.061e+04	2.190e+05	-1.834e+05
77	3 - C.c.	-1.102e+02	1.102e+02	2.110e+03	2.015e+03	-4.858e+02	-4.591e+02	-1.823e+03	1.823e+03	6.668e+04	-5.641e+04	2.189e+05	-1.821e+05
78	3 - C.c.	-1.048e+02	1.048e+02	5.055e+02	4.718e+02	-4.400e+02	-4.304e+02	-6.553e+02	6.553e+02	5.752e+04	-5.383e+04	5.536e+04	-4.236e+04
79	3 - C.c.	-1.144e+02	1.144e+02	2.002e+03	1.913e+03	-4.376e+02	-4.328e+02	-2.080e+03	2.080e+03	5.756e+04	-5.573e+04	2.080e+05	-1.736e+05

Elm./C.C.	Fx/I	Fx/J	Fy/I	Fy/J	Fz/I	Fz/J	Mx/I	Mx/J	My/I	My/J	Mz/I	Mz/J	
80	3 - C.C.	-1.072e+02	1.072e+02	2.004e+03	1.911e+03	-4.484e+02	-4.219e+02	-1.731e+03	1.731e+03	6.182e+04	-5.163e+04	2.079e+05	-1.724e+05
1	4 - C.C.	2.098e+01	-2.098e+01	2.345e+01	2.353e+02	6.590e+01	-1.580e+02	-1.112e-12	1.112e-12	1.143e-07	-3.190e+04	-7.915e-08	-3.019e+04
2	4 - C.C.	-2.098e+01	2.098e+01	2.345e+01	2.353e+02	6.590e+01	-1.580e+02	1.112e-12	-1.112e-12	1.823e-07	-3.190e+04	-5.179e-07	-3.019e+04
3	4 - C.C.	2.098e+01	-2.098e+01	2.345e+01	2.822e+02	-6.590e+01	-2.616e+01	0.000e+00	0.000e+00	8.993e-08	5.663e+03	-5.463e-07	-4.355e+04
4	4 - C.C.	-2.098e+01	2.098e+01	2.345e+01	2.822e+02	-6.590e+01	-2.616e+01	0.000e+00	0.000e+00	3.507e-08	5.663e+03	-1.075e-07	-4.355e+04
5	4 - C.C.	2.098e+01	-2.098e+01	2.345e+01	2.822e+02	-6.590e+01	-2.616e+01	0.000e+00	0.000e+00	1.035e-08	-1.875e+04	-1.748e-09	-3.486e+04
6	4 - C.C.	-2.098e+01	2.098e+01	2.345e+01	2.822e+02	-6.590e+01	-2.616e+01	0.000e+00	0.000e+00	6.649e-08	-1.875e+04	2.096e-07	-3.486e+04
7	4 - C.C.	2.098e+01	-2.098e+01	2.345e+01	2.822e+02	-6.590e+01	-2.616e+01	0.000e+00	0.000e+00	5.013e-08	-7.484e+03	-2.993e-07	-3.887e+04
8	4 - C.C.	-2.098e+01	2.098e+01	2.345e+01	2.822e+02	-6.590e+01	-2.616e+01	0.000e+00	0.000e+00	-3.376e-08	-7.484e+03	-4.345e-07	-3.887e+04
9	4 - C.C.	2.098e+01	-2.098e+01	2.345e+01	2.822e+02	-6.590e+01	-2.616e+01	0.000e+00	0.000e+00	1.143e-07	-3.190e+04	-7.915e-08	-3.019e+04
10	4 - C.C.	-2.098e+01	2.098e+01	2.345e+01	2.822e+02	-6.590e+01	-2.616e+01	0.000e+00	0.000e+00	1.823e-07	-3.190e+04	-5.179e-07	-3.019e+04
11	4 - C.C.	2.098e+01	-2.098e+01	2.345e+01	2.822e+02	-6.590e+01	-2.616e+01	0.000e+00	0.000e+00	8.993e-08	5.663e+03	-5.463e-07	-4.355e+04
12	4 - C.C.	-2.098e+01	2.098e+01	2.345e+01	2.822e+02	-6.590e+01	-2.616e+01	0.000e+00	0.000e+00	3.507e-08	5.663e+03	-1.075e-07	-4.355e+04
13	4 - C.C.	2.098e+01	-2.098e+01	2.345e+01	2.822e+02	-6.590e+01	-2.616e+01	0.000e+00	0.000e+00	1.035e-08	-1.875e+04	-1.748e-09	-3.486e+04
14	4 - C.C.	-2.098e+01	2.098e+01	2.345e+01	2.822e+02	-6.590e+01	-2.616e+01	0.000e+00	0.000e+00	6.649e-08	-1.875e+04	2.096e-07	-3.486e+04
15	4 - C.C.	2.098e+01	-2.098e+01	2.345e+01	2.822e+02	-6.590e+01	-2.616e+01	0.000e+00	0.000e+00	5.013e-08	-7.484e+03	-2.993e-07	-3.887e+04
16	4 - C.C.	-2.098e+01	2.098e+01	2.345e+01	2.822e+02	-6.590e+01	-2.616e+01	0.000e+00	0.000e+00	-3.376e-08	-7.484e+03	-4.345e-07	-3.887e+04
17	4 - C.C.	2.098e+01	-2.098e+01	2.345e+01	2.822e+02	-6.590e+01	-2.616e+01	0.000e+00	0.000e+00	1.143e-07	-3.190e+04	-7.915e-08	-3.019e+04
18	4 - C.C.	-2.098e+01	2.098e+01	2.345e+01	2.822e+02	-6.590e+01	-2.616e+01	0.000e+00	0.000e+00	1.823e-07	-3.190e+04	-5.179e-07	-3.019e+04
19	4 - C.C.	2.098e+01	-2.098e+01	2.345e+01	2.822e+02	-6.590e+01	-2.616e+01	0.000e+00	0.000e+00	8.993e-08	5.663e+03	-5.463e-07	-4.355e+04
20	4 - C.C.	-2.098e+01	2.098e+01	2.345e+01	2.822e+02	-6.590e+01	-2.616e+01	0.000e+00	0.000e+00	3.507e-08	5.663e+03	-1.075e-07	-4.355e+04
21	4 - C.C.	2.098e+01	-2.098e+01	2.345e+01	2.822e+02	-6.590e+01	-2.616e+01	0.000e+00	0.000e+00	1.035e-08	-1.875e+04	-1.748e-09	-3.486e+04
22	4 - C.C.	-2.098e+01	2.098e+01	2.345e+01	2.822e+02	-6.590e+01	-2.616e+01	0.000e+00	0.000e+00	6.649e-08	-1.875e+04	2.096e-07	-3.486e+04
23	4 - C.C.	2.098e+01	-2.098e+01	2.345e+01	2.822e+02	-6.590e+01	-2.616e+01	0.000e+00	0.000e+00	5.013e-08	-7.484e+03	-2.993e-07	-3.887e+04
24	4 - C.C.	-2.098e+01	2.098e+01	2.345e+01	2.822e+02	-6.590e+01	-2.616e+01	0.000e+00	0.000e+00	-3.376e-08	-7.484e+03	-4.345e-07	-3.887e+04
25	4 - C.C.	2.098e+01	-2.098e+01	2.345e+01	2.822e+02	-6.590e+01	-2.616e+01	0.000e+00	0.000e+00	1.143e-07	-3.190e+04	-7.915e-08	-3.019e+04
26	4 - C.C.	-2.098e+01	2.098e+01	2.345e+01	2.822e+02	-6.590e+01	-2.616e+01	0.000e+00	0.000e+00	1.823e-07	-3.190e+04	-5.179e-07	-3.019e+04
27	4 - C.C.	2.098e+01	-2.098e+01	2.345e+01	2.822e+02	-6.590e+01	-2.616e+01	0.000e+00	0.000e+00	8.993e-08	5.663e+03	-5.463e-07	-4.355e+04
28	4 - C.C.	-2.098e+01	2.098e+01	2.345e+01	2.822e+02	-6.590e+01	-2.616e+01	0.000e+00	0.000e+00	3.507e-08	5.663e+03	-1.075e-07	-4.355e+04
29	4 - C.C.	2.098e+01	-2.098e+01	2.345e+01	2.822e+02	-6.590e+01	-2.616e+01	0.000e+00	0.000e+00	1.035e-08	-1.875e+04	-1.748e-09	-3.486e+04
30	4 - C.C.	-2.098e+01	2.098e+01	2.345e+01	2.822e+02	-6.590e+01	-2.616e+01	0.000e+00	0.000e+00	6.649e-08	-1.875e+04	2.096e-07	-3.486e+04
31	4 - C.C.	2.098e+01	-2.098e+01	2.345e+01	2.822e+02	-6.590e+01	-2.616e+01	0.000e+00	0.000e+00	5.013e-08	-7.484e+03	-2.993e-07	-3.887e+04
32	4 - C.C.	-2.098e+01	2.098e+01	2.345e+01	2.822e+02	-6.590e+01	-2.616e+01	0.000e+00	0.000e+00	-3.376e-08	-7.484e+03	-4.345e-07	-3.887e+04
33	4 - C.C.	2.098e+01	-2.098e+01	2.345e+01	2.822e+02	-6.590e+01	-2.616e+01	0.000e+00	0.000e+00	1.143e-07	-3.190e+04	-7.915e-08	-3.019e+04
34	4 - C.C.	-2.098e+01	2.098e+01	2.345e+01	2.822e+02	-6.590e+01	-2.616e+01	0.000e+00	0.000e+00	1.823e-07	-3.190e+04	-5.179e-07	-3.019e+04
35	4 - C.C.	2.098e+01	-2.098e+01	2.345e+01	2.822e+02	-6.590e+01	-2.616e+01	0.000e+00	0.000e+00	8.993e-08	5.663e+03	-5.463e-07	-4.355e+04
36	4 - C.C.	-2.098e+01	2.098e+01	2.345e+01	2.822e+02	-6.590e+01	-2.616e+01	0.000e+00	0.000e+00	3.507e-08	5.663e+03	-1.075e-07	-4.355e+04
37	4 - C.C.	2.098e+01	-2.098e+01	2.345e+01	2.822e+02	-6.590e+01	-2.616e+01	0.000e+00	0.000e+00	1.035e-08	-1.875e+04	-1.748e-09	-3.486e+04
38	4 - C.C.	-2.098e+01	2.098e+01	2.345e+01	2.822e+02	-6.590e+01	-2.616e+01	0.000e+00	0.000e+00	6.649e-08	-1.875e+04	2.096e-07	-3.486e+04
39	4 - C.C.	2.098e+01	-2.098e+01	2.345e+01	2.822e+02	-6.590e+01	-2.616e+01	0.000e+00	0.000e+00	5.013e-08	-7.484e+03	-2.993e-07	-3.887e+04
40	4 - C.C.	-2.098e+01	2.098e+01	2.345e+01	2.822e+02	-6.590e+01	-2.616e+01	0.000e+00	0.000e+00	-3.376e-08	-7.484e+03	-4.345e-07	-3.887e+04
41	4 - C.C.	2.098e+01	-2.098e+01	2.345e+01	2.822e+02	-6.590e+01	-2.616e+01	0.000e+00	0.000e+00	1.143e-07	-3.190e+04	-7.915e-08	-3.019e+04
42	4 - C.C.	-2.098e+01	2.098e+01	2.345e+01	2.822e+02	-6.590e+01	-2.616e+01	0.000e+00	0.000e+00	1.823e-07	-3.190e+04	-5.179e-07	-3.019e+04
43	4 - C.C.	2.098e+01	-2.098e+01	2.345e+01	2.822e+02	-6.590e+01	-2.616e+01	0.000e+00	0.000e+00	8.993e-08	5.663e+03	-5.463e-07	-4.355e+04
44	4 - C.C.	-2.098e+01	2.098e+01	2.345e+01	2.822e+02	-6.590e+01	-2.616e+01	0.000e+00	0.000e+00	3.507e-08	5.663e+03	-1.075e-07	-4.355e+04
45	4 - C.C.	2.098e+01	-2.098e+01	2.345e+01	2.822e+02	-6.590e+01	-2.616e+01	0.000e+00	0.000e+00	1.035e-08	-1.875e+04	-1.748e-09	-3.486e+04
46	4 - C.C.	-2.098e+01	2.098e+01	2.345e+01	2.822e+02	-6.590e+01	-2.616e+01	0.000e+00	0.000e+00	6.649e-08	-1.875e+04	2.096e-07	-3.486e+04
47	4 - C.C.	2.098e+01	-2.098e+01	2.345e+01	2.822e+02	-6.590e+01	-2.616e+01	0.000e+00	0.000e+00	5.013e-08	-7.484e+03	-2.993e-07	-3.887e+04
48	4 - C.C.	-2.098e+01	2.098e+01	2.345e+01	2.822e+02	-6.590e+01	-2.616e+01	0.000e+00	0.000e+00	-3.376e-08	-7.484e+03	-4.345e-07	-3.887e+04
49	4 - C.C.	2.098e+01	-2.098e+01	2.345e+01	2.822e+02	-6.590e+01	-2.616e+01	0.000e+00	0.000e+00	1.143e-07	-3.190e+04	-7.915e-08	-3.019e+04
50	4 - C.C.	-2.098e+01	2.098e+01	2.345e+01	2.822e+02	-6.590e+01	-2.616e+01	0.000e+00	0.000e+00	1.823e-07	-3.190e+04	-5.179e-07	-3.019e+04
51	4 - C.C.	2.098e+01	-2.098e+01	2.345e+01	2.822e+02	-6.590e+01	-2.616e+01	0.000e+00	0.000e+00	8.993e-08	5.663e+03	-5.463e-07	-4.355e+04
52	4 - C.C.	-2.098e+01	2.098e+01	2.345e+01	2.822e+02	-6.590e+01	-2.616e+01	0.000e+00	0.000e+00	3.507e-08	5.663e+03	-1.075e-07	-4.355e+04
53	4 - C.C.	2.098e+01	-2.098e+01	2.345e+01	2.822e+02	-6.590e+01	-2.616e+01	0.000e+00	0.000e+00	1.035e-08	-1.875e+04	-1.748e-09	-3.486e+04
54	4 - C.C.	-2.098e+01	2.098e+01	2.345e+01	2.822e+02	-6.590e+01	-2.616e+01	0.000e+00	0.000e+00	6.649e-08	-1.875e+04	2.096e-07	-3.486e+04
55	4 - C.C.	2.098e+01	-2.098e+01	2.345e+01	2.822e+02	-6.590e+01	-2.616e+01	0.000e+00	0.000e+00	5.013e-08	-7.484e+03	-2.993e-07	-3.887e+04
56	4 - C.C.	-2.098e+01	2.098e+01	2.345e+01	2.822e+02	-6.590e+01	-2.616e+01	0.000e+00	0.000e+00	-3.376e-08	-7.484e+03	-4.345e-07	-3.887e+04
57	4 - C.C.	2.098e+01	-2.098e+01	2.345e+01	2.822e+02	-6.590e+01	-2.616e+01	0.000e+00	0.000e+00	1.143e-07	-3.190e+04	-7.915e-08	-3.019e+04
58	4 - C.C.	-2.098e+01	2.098e+01	2.345e+01	2.822e+02	-6.590e+01	-2.616e+01	0.000e+00	0.000e+00	1.823e-07	-3.190e+04	-5.179e-07	-3.019e+04
59	4 - C.C.	2.098e+01	-2.098e+01	2.345e+01	2.822e+02	-6.590e+01	-2.616e+01	0.000e+00	0.000e+00	8.993e-08	5.663e+03	-5.463e-07	-4.355e+04
60	4 - C.C.	-2.098e+01	2.098e+01	2.345e+01	2.822e+02	-6.590e+01	-2.616e+01	0.000e+00	0.000e+00	3.507e-08	5.663e+03	-1.075e-07	-4.355e+04
61	4 - C.C.	2.098e+01	-2.098e+01	2.345e+01	2.822e+02	-6.590e+01	-2.616e+01	0.000e+00	0.000e+00	1.035e-08	-1.875e+04	-1.748e-09	-3.486e+04
62	4 - C.C.	-2.098e+01	2.098e+01	2.345e+01	2.822e+02	-6.590e+01	-2.616e+01	0.000e+00	0.000e+00	6.649e-08	-1.875e+04	2.096e-07	-3.486e+04
63	4 - C.C.	2.098e+01	-2.098e+01	2.345e+01	2.822e+02	-6.590e+01	-2.616e+01	0.000e+00	0.000e+00	5.013e-08	-7.484e+03	-2.993e-07	-3.887e+04
64	4 - C.C.	-2.098e+01	2.098e+01	2.345e+01	2.822e+02	-6.590e+01	-2.616e+01	0.000e+00	0.000e+00	-3.376e-08	-7.484e+03	-4.345e-07	-3.887e+04
65	4 - C.C.	2.098e+01	-2.098e+01	2.345e+01	2.822e+02								

Elem./C.c.		Fx/I	Fx/J	Fy/I	Fy/J	Fz/I	Fz/J	Mx/I	Mx/J	My/I	My/J	Mz/I	Mz/J
59													
60	4 - C.c.	-2.045e-12	2.045e-12	-2.868e-09	1.232e+03	1.020e-09	-3.222e+02	2.669e-11	-2.669e-11	1.348e-06	-4.591e+04	-4.833e-07	-1.755e+05
61	4 - C.c.	5.453e-12	-5.453e-12	2.117e-10	3.363e+02	-7.499e-11	-1.197e+02	0.000e+00	0.000e+00	1.130e-07	-1.705e+04	3.416e-07	-4.793e+04
62	4 - C.c.	1.091e-11	-1.091e-11	5.532e-11	2.587e+02	-1.889e-11	-9.206e+01	-2.224e-12	2.224e-12	-8.525e-09	-1.312e+04	-1.376e-08	-3.687e+04
63	4 - C.c.	-1.636e-11	1.636e-11	-2.286e-10	1.630e+03	8.129e-11	-5.799e+02	0.000e+00	0.000e+00	-5.455e-08	-8.263e+04	-9.811e-07	-2.322e+05
64	4 - C.c.	5.453e-12	-5.453e-12	1.194e-09	9.830e+02	-4.245e-10	-3.498e+02	0.000e+00	0.000e+00	1.390e-07	-4.984e+04	4.565e-07	-1.401e+05
65	4 - C.c.	0.000e+00	0.000e+00	-7.587e-10	1.552e+03	2.701e-10	-5.522e+02	0.000e+00	0.000e+00	8.698e-08	-7.869e+04	-2.692e-06	-2.212e+05
66	4 - C.c.	0.000e+00	0.000e+00	3.106e-10	9.054e+02	-1.103e-10	-3.222e+02	0.000e+00	0.000e+00	8.138e-09	-4.591e+04	-8.214e-07	-1.290e+05
67	4 - C.c.	0.000e+00	0.000e+00	-3.460e-10	-2.073e+02	1.235e-10	-1.197e+02	8.339e-13	-8.339e-13	-5.182e-08	-1.705e+04	-2.704e-07	2.954e+04
68	4 - C.c.	-1.091e-11	1.091e-11	-3.761e-10	8.800e+02	1.342e-10	-1.197e+02	0.000e+00	0.000e+00	5.163e-08	-1.705e+04	-1.755e-07	-1.254e+05
69	4 - C.c.	0.000e+00	0.000e+00	-3.752e-12	8.800e+02	5.159e-12	-1.197e+02	0.000e+00	0.000e+00	-3.425e-07	-1.705e+04	3.320e-07	-1.254e+05
70	4 - C.c.	0.000e+00	0.000e+00	7.057e-10	-2.849e+02	-2.511e-10	-9.206e+01	0.000e+00	0.000e+00	-6.761e-08	-1.312e+04	3.998e-07	4.061e+04
71	4 - C.c.	0.000e+00	0.000e+00	3.391e-10	8.024e+02	-1.205e-10	-9.206e+01	0.000e+00	0.000e+00	-6.964e-08	-1.312e+04	4.743e-07	-1.143e+05
72	4 - C.c.	4.363e-11	-4.363e-11	-2.684e-10	8.024e+02	9.484e-11	-9.206e+01	-2.224e-12	2.224e-12	6.608e-08	-1.312e+04	-1.904e-07	-1.143e+05
73	4 - C.c.	-1.091e-11	1.091e-11	2.011e-10	3.363e+02	-7.061e-11	-1.197e+02	0.000e+00	0.000e+00	-7.549e-08	-1.705e+04	3.533e-07	-4.793e+04
74	4 - C.c.	2.181e-11	-2.181e-11	2.538e-10	2.587e+02	-9.039e-11	-9.206e+01	0.000e+00	0.000e+00	1.304e-06	-1.312e+04	1.278e-06	-3.687e+04
75	4 - C.c.	0.000e+00	0.000e+00	1.944e-11	4.393e+02	-6.494e-12	-3.498e+02	0.000e+00	0.000e+00	-1.875e-07	-4.984e+04	-3.114e-07	-6.261e+04
76	4 - C.c.	0.000e+00	0.000e+00	6.592e-10	1.527e+03	-2.358e-10	-3.498e+02	0.000e+00	0.000e+00	-1.945e-07	-4.984e+04	5.250e-07	-2.176e+05
77	4 - C.c.	3.272e-11	-3.272e-11	-1.784e-09	1.527e+03	6.369e-10	-3.498e+02	0.000e+00	0.000e+00	-1.056e-06	-4.984e+04	-1.241e-06	-2.176e+05
78	4 - C.c.	1.091e-11	-1.091e-11	6.574e-10	3.617e+02	-2.341e-10	-3.222e+02	0.000e+00	0.000e+00	-7.895e-08	-4.591e+04	3.270e-07	-5.155e+04
79	4 - C.c.	5.453e-12	-5.453e-12	-2.186e-10	1.449e+03	7.824e-11	-3.222e+02	0.000e+00	0.000e+00	-3.312e-08	-4.591e+04	-1.577e-06	-2.065e+05
80	4 - C.c.	-1.091e-11	1.091e-11	2.198e-09	1.449e+03	-7.893e-10	-3.222e+02	1.779e-11	-1.779e-11	4.677e-07	-4.591e+04	4.167e-07	-2.065e+05
2	5 - C.c.	-1.143e+01	1.143e+01	1.496e+02	-3.609e-05	-3.811e+01	3.811e+01	3.926e-08	-3.926e-08	1.086e+04	-3.010e-08	2.132e+04	-4.404e-07
3	5 - C.c.	1.143e+01	-1.143e+01	1.496e+02	-3.609e-05	-3.811e+01	3.811e+01	9.734e-08	-9.734e-08	1.086e+04	-1.104e-08	2.132e+04	-5.485e-07
4	5 - C.c.	-1.143e+01	1.143e+01	1.496e+02	3.609e-05	3.811e+01	-3.811e+01	6.792e-08	-6.792e-08	-1.086e+04	-1.472e-08	2.132e+04	-3.143e-07
5	5 - C.c.	1.143e+01	-1.143e+01	1.496e+02	3.609e-05	3.811e+01	-3.811e+01	6.707e-08	-6.707e-08	-1.086e+04	-7.975e-09	2.132e+04	-4.285e-07
6	5 - C.c.	-3.811e+01	3.811e+01	1.496e+02	-1.083e-05	-1.143e+01	1.143e+01	-1.444e-07	1.444e-07	3.259e+03	-3.897e-08	2.132e+04	-5.386e-08
7	5 - C.c.	3.811e+01	-3.811e+01	1.496e+02	-1.083e-05	-1.143e+01	1.143e+01	-2.835e-08	2.835e-08	3.259e+03	5.382e-08	2.132e+04	1.262e-07
8	5 - C.c.	-3.811e+01	3.811e+01	1.496e+02	1.083e-05	1.143e+01	-1.143e+01	-1.427e-07	1.427e-07	-3.259e+03	7.206e-09	2.132e+04	6.668e-08
9	5 - C.c.	3.811e+01	-3.811e+01	1.496e+02	1.083e-05	1.143e+01	-1.143e+01	1.274e-08	-1.274e-08	-3.259e+03	2.645e-08	2.132e+04	-6.419e-07
10	5 - C.c.	-1.143e+01	1.143e+01	1.496e+02	-3.609e-05	-3.811e+01	3.811e+01	3.926e-08	-3.926e-08	1.086e+04	-3.010e-08	2.132e+04	-4.404e-07
11	5 - C.c.	1.143e+01	-1.143e+01	1.496e+02	-3.609e-05	-3.811e+01	3.811e+01	9.734e-08	-9.734e-08	1.086e+04	-1.104e-08	2.132e+04	-5.485e-07
12	5 - C.c.	-1.143e+01	1.143e+01	1.496e+02	3.609e-05	3.811e+01	-3.811e+01	6.792e-08	-6.792e-08	-1.086e+04	-1.472e-08	2.132e+04	-3.143e-07
13	5 - C.c.	1.143e+01	-1.143e+01	1.496e+02	3.609e-05	3.811e+01	-3.811e+01	6.707e-08	-6.707e-08	-1.086e+04	-7.975e-09	2.132e+04	-4.285e-07
14	5 - C.c.	-3.811e+01	3.811e+01	1.496e+02	-1.083e-05	-1.143e+01	1.143e+01	-1.444e-07	1.444e-07	3.259e+03	-3.897e-08	2.132e+04	-5.386e-08
15	5 - C.c.	3.811e+01	-3.811e+01	1.496e+02	-1.083e-05	-1.143e+01	1.143e+01	-2.835e-08	2.835e-08	3.259e+03	5.382e-08	2.132e+04	1.262e-07
16	5 - C.c.	-3.811e+01	3.811e+01	1.496e+02	1.083e-05	1.143e+01	-1.143e+01	-1.427e-07	1.427e-07	-3.259e+03	7.206e-09	2.132e+04	6.668e-08
17	5 - C.c.	3.811e+01	-3.811e+01	1.496e+02	1.083e-05	1.143e+01	-1.143e+01	1.274e-08	-1.274e-08	-3.259e+03	2.645e-08	2.132e+04	-6.419e-07
18	5 - C.c.	-1.189e-09	1.189e-09	4.777e+02	4.881e-09	-5.046e-09	5.046e-09	4.730e-07	-4.730e-07	9.606e-07	4.774e-07	6.807e+04	1.053e-06
19	5 - C.c.	-1.729e-09	1.729e-09	2.152e+02	2.771e-10	-4.034e-10	4.034e-10	2.444e-08	-2.444e-08	7.543e-08	3.953e-08	3.067e+04	-3.539e-08
20	5 - C.c.	3.978e-09	-3.978e-09	1.496e+02	1.169e-10	4.897e-11	-4.897e-11	-4.015e-08	4.015e-08	-1.121e-08	-2.741e-09	2.132e+04	9.226e-09
37	5 - C.c.	6.639e-09	-6.639e-09	1.945e+02	-1.489e-10	4.061e-10	-4.061e-10	-1.269e-07	1.269e-07	-7.873e-08	-3.701e-08	2.772e+04	9.472e-08
38	5 - C.c.	3.978e-09	-3.978e-09	1.496e+02	1.169e-10	4.897e-11	-4.897e-11	-4.015e-08	4.015e-08	-1.121e-08	-2.741e-09	2.132e+04	9.226e-09

Elem./C.c.	Fx/I	Fx/J	Fy/I	Fy/J	Fz/I	Fz/J	Mx/I	Mx/J	My/I	My/J	Mz/I	Mz/J
El: 39	5 - C.c:	1.552e-08	-1.552e-08	6.866e+02	3.234e+09	-7.866e-09	7.866e-09	5.448e-07	1.512e-06	7.300e-07	9.783e+04	6.818e-07
El: 40	5 - C.c:	4.603e-08	-4.603e-08	4.405e+02	-3.606e-10	2.248e-09	-2.248e-09	-2.242e-07	2.242e-07	-4.439e-07	-1.967e-07	6.278e+04
El: 41	5 - C.c:	-4.019e-08	4.019e-08	6.417e+02	1.375e-08	5.856e-09	-5.856e-09	1.326e-07	-1.326e-07	-1.113e-06	-5.561e-07	9.144e+04
El: 42	5 - C.c:	-2.994e-08	2.994e-08	3.956e+02	-2.564e-10	1.374e-09	-1.374e-09	-2.389e-07	2.389e-07	-2.777e-07	-1.140e-07	5.638e+04
El: 43	5 - C.c:	-7.763e-09	7.763e-09	-3.522e-01	-1.250e-09	-2.131e-10	2.131e-10	-1.882e-08	1.882e-08	3.296e-08	2.777e-08	-5.019e+01
El: 44	5 - C.c:	9.661e-09	-9.661e-09	3.894e+02	2.040e-09	-4.937e-09	4.937e-09	4.059e-07	-4.059e-07	9.503e-07	4.567e-07	5.549e+04
El: 45	5 - C.c:	-4.281e-09	4.281e-09	3.894e+02	6.404e-09	-4.705e-09	4.705e-09	1.427e-08	-1.427e-08	8.971e-07	4.437e-07	5.549e+04
El: 46	5 - C.c:	-2.099e-09	2.099e-09	-4.524e+01	1.029e-10	2.530e-09	-2.530e-09	4.016e-08	-4.016e-08	-4.781e-07	-2.430e-07	-6.447e+03
El: 47	5 - C.c:	9.934e-09	-9.934e-09	3.445e+02	9.298e-10	-4.927e-09	4.927e-09	2.652e-07	-2.652e-07	9.498e-07	4.544e-07	4.909e+04
El: 48	5 - C.c:	4.693e-09	-4.693e-09	3.445e+02	-1.650e-09	-2.673e-10	2.673e-10	-4.951e-08	4.951e-08	4.999e-08	2.618e-08	4.909e+04
El: 49	5 - C.c:	-1.836e-08	1.836e-08	1.945e+02	-6.889e-10	1.919e-09	-1.919e-09	2.045e-08	-2.045e-08	-3.676e-07	-1.794e-07	2.772e+04
El: 50	5 - C.c:	2.645e-08	-2.645e-08	1.496e+02	-1.844e-09	1.813e-10	-1.813e-10	-2.673e-08	2.673e-08	-4.639e-08	-5.292e-09	2.132e+04
El: 51	5 - C.c:	3.504e-10	-3.504e-10	2.457e+02	-1.473e-10	-4.533e-11	4.533e-11	6.003e-08	-6.003e-08	8.010e-09	4.911e-09	3.501e+04
El: 52	5 - C.c:	2.453e-08	-2.453e-08	6.354e+02	5.288e-09	-9.815e-09	9.815e-09	8.519e-07	-8.519e-07	1.878e-06	9.190e-07	9.055e+04
El: 53	5 - C.c:	2.663e-08	-2.663e-08	6.354e+02	-1.938e-09	-1.148e-09	1.148e-09	3.397e-08	-3.397e-08	2.166e-07	1.105e-07	9.055e+04
El: 54	5 - C.c:	-2.297e-10	2.297e-10	2.008e+02	-2.738e-10	5.104e-10	-5.104e-10	-2.135e-07	2.135e-07	-9.856e-08	-4.691e-08	2.861e+04
El: 55	5 - C.c:	2.762e-08	-2.762e-08	5.905e+02	2.517e-09	-7.404e-09	7.404e-09	1.872e-07	-1.872e-07	1.421e-06	6.890e-07	8.415e+04
El: 56	5 - C.c:	-1.563e-08	1.563e-08	5.905e+02	-1.613e-09	-4.201e-10	4.201e-10	1.101e-07	-1.101e-07	7.731e-08	4.241e-08	8.415e+04
El: 57	5 - C.c:	-1.413e-08	1.413e-08	8.035e+02	3.606e-09	-7.850e-09	7.850e-09	3.897e-07	-3.897e-07	1.518e-06	7.196e-07	1.145e+05
El: 58	5 - C.c:	1.502e-08	-1.502e-08	5.575e+02	-3.660e-09	7.067e-10	-7.067e-10	-1.277e-07	1.277e-07	-1.217e-07	-7.971e-08	7.944e+04
El: 59	5 - C.c:	-1.039e-08	1.039e-08	7.586e+02	1.519e-08	-7.011e-10	7.011e-10	1.034e-06	-1.034e-06	1.402e-07	5.963e-08	1.081e+05
El: 60	5 - C.c:	-2.631e-07	2.631e-07	5.126e+02	1.681e-09	-3.957e-10	3.957e-10	-2.507e-07	2.507e-07	7.662e-08	3.617e-08	7.304e+04
El: 61	5 - C.c:	-2.242e-08	2.242e-08	1.945e+02	6.453e-10	4.165e-11	-6.707e-08	6.707e-08	-9.116e-09	-2.752e-09	2.772e+04	2.262e-07
El: 62	5 - C.c:	-3.349e-09	3.349e-09	1.496e+02	2.216e-10	-6.987e-10	6.987e-10	2.286e-08	-2.286e-08	1.345e-07	6.468e-08	2.132e+04
El: 63	5 - C.c:	-1.337e-07	1.337e-07	6.866e+02	-3.714e-09	1.452e-09	-1.452e-09	-4.042e-07	4.042e-07	-2.869e-07	-1.268e-07	9.783e+04
El: 64	5 - C.c:	-1.639e-07	1.639e-07	4.405e+02	3.661e-09	1.160e-09	-1.160e-09	-4.598e-07	4.598e-07	-2.133e-07	-1.173e-07	6.278e+04
El: 65	5 - C.c:	1.356e-07	-1.356e-07	6.417e+02	3.063e-09	3.012e-10	-3.012e-10	8.888e-07	-8.888e-07	-9.090e-08	5.053e-09	9.144e+04
El: 66	5 - C.c:	-2.225e-09	2.225e-09	3.956e+02	7.191e-09	-6.781e-11	6.781e-11	-4.478e-07	4.478e-07	2.811e-08	-8.781e-09	5.638e+04
El: 67	5 - C.c:	-1.134e-08	1.134e-08	-3.522e-01	-1.153e-09	-2.620e-10	2.620e-10	1.026e-08	-1.026e-08	5.104e-08	2.363e-08	-5.019e+01
El: 68	5 - C.c:	5.672e-10	-5.672e-10	3.894e+02	-4.653e-09	4.013e-09	-4.013e-09	-1.233e-07	1.233e-07	-7.657e-07	-3.781e-07	5.549e+04
El: 69	5 - C.c:	-2.886e-08	2.886e-08	3.894e+02	2.192e-09	5.596e-10	-5.596e-10	7.063e-08	-7.063e-08	-1.078e-07	-5.171e-08	5.549e+04
El: 70	5 - C.c:	2.064e-08	-2.064e-08	-4.524e+01	1.044e-09	-6.977e-10	6.977e-10	-2.678e-08	2.678e-08	1.297e-07	6.916e-08	-6.447e+03
El: 71	5 - C.c:	6.359e-09	-6.359e-09	3.445e+02	3.414e-09	-9.544e-11	9.544e-11	9.019e-08	-9.019e-08	1.486e-08	1.235e-08	4.909e+04
El: 72	5 - C.c:	-1.036e-08	1.036e-08	3.445e+02	-4.256e-10	1.713e-10	-1.713e-10	1.335e-07	-1.335e-07	-3.960e-08	-9.217e-09	4.909e+04
El: 73	5 - C.c:	-2.099e-08	2.099e-08	1.945e+02	8.455e-09	5.491e-09	-5.491e-09	-3.188e-07	3.188e-07	-1.039e-06	-5.261e-07	2.772e+04
El: 74	5 - C.c:	5.762e-08	-5.762e-08	1.496e+02	-1.635e-09	-3.010e-10	3.010e-10	1.415e-07	-1.415e-07	8.692e-08	-1.123e-09	2.132e+04
El: 75	5 - C.c:	-7.308e-10	7.308e-10	2.457e+02	5.114e-09	1.029e-09	-1.029e-09	-4.232e-09	4.232e-09	-2.010e-07	-9.233e-08	3.501e+04
El: 76	5 - C.c:	-2.160e-08	2.160e-08	6.354e+02	5.945e-09	8.267e-10	-8.267e-10	-3.598e-07	3.598e-07	-1.477e-07	-8.790e-08	9.055e+04
El: 77	5 - C.c:	-2.946e-08	2.946e-08	6.354e+02	2.354e-10	-1.316e-09	1.316e-09	1.055e-08	-1.055e-08	2.508e-07	1.243e-07	9.055e+04
El: 78	5 - C.c:	1.553e-08	-1.553e-08	2.008e+02	1.645e-09	6.350e-10	-6.350e-10	1.288e-08	-1.288e-08	-1.220e-07	-5.895e-08	2.861e+04
El: 79	5 - C.c:	5.219e-09	-5.219e-09	5.905e+02	-1.440e-09	-1.061e-09	1.061e-09	-6.193e-08	6.193e-08	1.927e-07	1.096e-07	8.415e+04
El: 80	5 - C.c:	5.459e-08	-5.459e-08	5.905e+02	-8.619e-10	1.787e-10	-1.787e-10	1.561e-07	-1.561e-07	-1.799e-08	-3.294e-08	8.415e+04
El: 6 - C.c:	1.473e+02	-1.473e+02	4.538e+01	1.646e+02	7.664e+01	-7.664e+01	-7.990e+01	7.990e+01	-1.780e+04	-1.285e+04	3.607e+03	-2.746e+04

Elem./C.c.		Fx/I	Fx/J	Fy/I	Fy/J	Fz/I	Fz/J	Mx/I	Mx/J	My/I	My/J	Mz/I	Mz/J
2													
3	6 - C.c:	-1.889e+02	1.889e+02	1.566e+02	5.336e+01	-1.748e+01	1.748e+01	-8.181e+01	8.181e+01	1.091e+04	-3.920e+03	2.136e+04	-7.067e+02
4	6 - C.c:	1.323e+02	-1.323e+02	3.194e+01	1.781e+02	1.691e+01	-1.691e+01	5.774e+01	-5.774e+01	-1.148e+04	4.713e+03	1.716e+02	-2.939e+04
5	6 - C.c:	-2.054e+02	2.054e+02	1.432e+02	6.677e+01	-7.725e+01	7.725e+01	5.584e+01	-5.584e+01	1.725e+04	1.365e+04	1.793e+04	-2.639e+03
6	6 - C.c:	5.322e+02	-5.322e+02	-8.896e+01	2.990e+02	1.653e+02	-1.653e+02	-2.970e+01	2.970e+01	-4.902e+04	-1.708e+04	-1.827e+04	-5.931e+04
7	6 - C.c:	-6.034e+02	6.034e+02	2.818e+02	-7.177e+01	-1.476e+02	1.476e+02	-3.598e+01	3.598e+01	4.647e+04	1.255e+04	4.089e+04	2.982e+04
8	6 - C.c:	5.277e+02	-5.277e+02	-9.299e+01	3.030e+02	1.473e+02	-1.473e+02	1.159e+01	-1.159e+01	-4.712e+04	-1.181e+04	-1.931e+04	-5.989e+04
9	6 - C.c:	-6.084e+02	6.084e+02	2.778e+02	-6.775e+01	-1.655e+02	1.655e+02	5.312e+00	-5.312e+00	4.837e+04	1.782e+04	3.986e+04	2.924e+04
10	6 - C.c:	1.473e+02	-1.473e+02	4.538e+01	1.646e+02	7.664e+01	-7.664e+01	-7.990e+01	7.990e+01	-1.780e+04	-1.285e+04	3.607e+03	-2.746e+04
11	6 - C.c:	-1.889e+02	1.889e+02	1.566e+02	5.336e+01	-1.748e+01	1.748e+01	-8.181e+01	8.181e+01	1.091e+04	-3.920e+03	2.136e+04	-7.067e+02
12	6 - C.c:	1.323e+02	-1.323e+02	3.194e+01	1.781e+02	1.691e+01	-1.691e+01	5.774e+01	-5.774e+01	-1.148e+04	4.713e+03	1.716e+02	-2.939e+04
13	6 - C.c:	-2.054e+02	2.054e+02	1.432e+02	6.677e+01	-7.725e+01	7.725e+01	5.584e+01	-5.584e+01	1.725e+04	1.365e+04	1.793e+04	-2.639e+03
14	6 - C.c:	5.322e+02	-5.322e+02	-8.896e+01	2.990e+02	1.653e+02	-1.653e+02	-2.970e+01	2.970e+01	-4.902e+04	-1.708e+04	-1.827e+04	-5.931e+04
15	6 - C.c:	-6.034e+02	6.034e+02	2.818e+02	-7.177e+01	-1.476e+02	1.476e+02	-3.598e+01	3.598e+01	4.647e+04	1.255e+04	4.089e+04	2.982e+04
16	6 - C.c:	5.277e+02	-5.277e+02	-9.299e+01	3.030e+02	1.473e+02	-1.473e+02	1.159e+01	-1.159e+01	-4.712e+04	-1.181e+04	-1.931e+04	-5.989e+04
17	6 - C.c:	-6.084e+02	6.084e+02	2.778e+02	-6.775e+01	-1.655e+02	1.655e+02	5.312e+00	-5.312e+00	4.837e+04	1.782e+04	3.986e+04	2.924e+04
18	6 - C.c:	1.471e+01	-1.471e+01	2.903e+02	3.801e+02	-6.030e-01	6.030e-01	-1.190e+01	1.190e+01	-1.166e+03	1.407e+03	3.162e+04	-4.958e+04
19	6 - C.c:	-1.792e+01	1.792e+01	1.335e+02	1.686e+02	-1.130e-01	1.130e-01	-1.194e+01	1.194e+01	-5.424e+02	5.876e+02	1.493e+04	-2.196e+04
20	6 - C.c:	-2.607e+01	2.607e+01	9.424e+01	1.158e+02	-7.371e-03	7.371e-03	-1.195e+01	1.195e+01	-3.802e+02	3.832e+02	1.076e+04	-1.506e+04
37	6 - C.c:	-3.390e+01	3.390e+01	1.225e+02	1.505e+02	-9.582e-03	9.582e-03	-1.554e+01	1.554e+01	-4.943e+02	4.981e+02	1.398e+04	-1.958e+04
38	6 - C.c:	-2.607e+01	2.607e+01	9.424e+01	1.158e+02	-7.371e-03	7.371e-03	-1.195e+01	1.195e+01	-3.802e+02	3.832e+02	1.076e+04	-1.506e+04
39	6 - C.c:	2.727e+01	-2.727e+01	4.166e+02	5.470e+02	-9.381e-01	9.381e-01	-1.546e+01	1.546e+01	-1.660e+03	2.035e+03	4.528e+04	-7.136e+04
40	6 - C.c:	-9.662e+00	9.662e+00	2.716e+02	3.467e+02	-9.990e-01	9.990e-01	-1.927e+01	1.927e+01	-9.570e+02	1.357e+03	3.022e+04	-4.525e+04
41	6 - C.c:	3.509e+01	-3.509e+01	3.883e+02	5.123e+02	-9.157e-01	9.157e-01	-1.187e+01	1.187e+01	-1.553e+03	1.919e+03	4.205e+04	-6.684e+04
42	6 - C.c:	-1.835e+00	1.835e+00	2.433e+02	3.120e+02	-9.764e-01	9.764e-01	-1.569e+01	1.569e+01	-8.506e+02	1.241e+03	2.700e+04	-4.074e+04
43	6 - C.c:	3.652e+00	-3.652e+00	6.127e+00	-6.621e+00	1.956e-01	-1.956e-01	-1.462e+01	1.462e+01	1.056e+01	-8.881e+01	1.538e+03	1.011e+03
44	6 - C.c:	-7.040e+01	7.040e+01	2.390e+02	3.076e+02	-4.897e-01	4.897e-01	-1.645e+01	1.645e+01	-9.124e+02	1.108e+03	2.644e+04	-4.016e+04
45	6 - C.c:	-5.061e+00	5.061e+00	2.331e+02	3.134e+02	-9.969e+00	9.969e+00	3.820e+01	-3.820e+01	1.786e+03	2.201e+03	2.447e+04	-4.053e+04
46	6 - C.c:	1.079e+01	-1.079e+01	-2.213e+01	-4.137e+01	4.161e-01	-4.161e-01	-1.103e+01	1.103e+01	4.629e+01	-2.128e+02	-1.685e+03	5.533e+03
47	6 - C.c:	-6.258e+01	6.258e+01	2.107e+02	2.728e+02	4.673e-01	4.673e-01	-1.287e+01	1.287e+01	-8.058e+02	9.927e+02	2.321e+04	-3.564e+04
48	6 - C.c:	1.809e+00	-1.809e+00	2.048e+02	2.787e+02	-9.895e+00	9.895e+00	4.180e+01	-4.180e+01	1.878e+03	2.080e+03	2.124e+04	-3.601e+04
49	6 - C.c:	-4.662e+01	4.662e+01	1.265e+02	1.465e+02	-1.061e+00	1.061e+00	-2.309e+01	2.309e+01	-2.531e+02	6.777e+02	1.517e+04	-1.916e+04
50	6 - C.c:	-3.877e+01	3.877e+01	9.826e+01	1.117e+02	-1.047e+00	1.047e+00	-1.950e+01	1.950e+01	-1.437e+02	5.627e+02	1.194e+04	-1.464e+04
51	6 - C.c:	3.319e+01	-3.319e+01	1.531e+02	1.917e+02	-2.395e-02	2.395e-02	-1.459e+01	1.459e+01	-6.477e+02	6.573e+02	1.718e+04	-2.489e+04
52	6 - C.c:	-3.982e+01	3.982e+01	3.860e+02	5.058e+02	-9.588e-01	9.588e-01	-1.641e+01	1.641e+01	-1.493e+03	1.877e+03	4.208e+04	-6.605e+04
53	6 - C.c:	3.130e+01	-3.130e+01	3.800e+02	5.118e+02	-1.062e+01	1.062e+01	3.815e+01	-3.815e+01	1.252e+03	2.996e+03	4.010e+04	-6.645e+04
54	6 - C.c:	4.101e+01	-4.101e+01	1.248e+02	1.569e+02	-2.174e-02	2.174e-02	-1.100e+01	1.100e+01	-5.336e+02	5.423e+02	1.395e+04	-2.037e+04
55	6 - C.c:	-3.200e+01	3.200e+01	3.577e+02	4.711e+02	-9.364e-01	9.364e-01	-1.283e+01	1.283e+01	-1.387e+03	1.761e+03	3.886e+04	-6.153e+04
56	6 - C.c:	3.835e+01	-3.835e+01	3.518e+02	4.770e+02	-1.057e+01	1.057e+01	4.174e+01	-4.174e+01	1.352e+03	2.876e+03	3.687e+04	-6.193e+04
57	6 - C.c:	5.366e+00	-5.366e+00	4.865e+02	6.412e+02	-1.232e+00	1.232e+00	-1.601e+01	1.601e+01	-1.908e+03	2.401e+03	5.275e+04	-8.370e+04
58	6 - C.c:	-3.157e+01	3.157e+01	3.414e+02	4.410e+02	-1.293e+00	1.293e+00	-1.982e+01	1.982e+01	-1.206e+03	1.723e+03	3.769e+04	-5.760e+04
59	6 - C.c:	1.319e+01	-1.319e+01	4.582e+02	6.065e+02	-1.210e+00	1.210e+00	-1.242e+01	1.242e+01	-1.802e+03	2.286e+03	4.952e+04	-7.918e+04
60	6 - C.c:	-2.374e+01	2.374e+01	3.132e+02	4.062e+02	-1.270e+00	1.270e+00	-1.624e+01	1.624e+01	-1.099e+03	1.607e+03	3.447e+04	-5.308e+04

Elem./C.c.		Fx/I	Fx/J	Fy/I	Fy/J	Fz/I	Fz/J	Mx/I	Mx/J	My/I	My/J	Mz/I	Mz/J
El 61	- C- C.c:	-7.797e+01	7.797e+01	7.245e+01	2.006e+02	1.378e+00	-1.378e+00	-1.000e+02	1.000e+02	-8.179e+02	2.666e+02	-5.354e+03	-2.027e+04
El 62	- C- C.c:	-7.014e+01	7.014e+01	4.418e+01	1.658e+02	1.415e+00	-1.415e+00	-9.641e+01	9.641e+01	-7.166e+02	1.507e+02	-8.581e+03	-1.575e+04
El 63	- C- C.c:	-1.680e+01	1.680e+01	3.665e+02	5.970e+02	5.403e-01	-5.403e-01	-9.992e+01	9.992e+01	-2.017e+03	1.801e+03	2.594e+04	-7.204e+04
El 64	- C- C.c:	-5.366e+01	5.366e+01	2.215e+02	3.968e+02	4.834e-01	-4.834e-01	-1.037e+02	1.037e+02	-1.317e+03	1.124e+03	1.089e+04	-4.594e+04
El 65	- C- C.c:	-8.972e+00	8.972e+00	3.383e+02	5.623e+02	5.627e-01	-5.627e-01	-9.633e+01	9.633e+01	-1.910e+03	1.685e+03	2.271e+04	-6.752e+04
El 66	- C- C.c:	-4.584e+01	4.584e+01	1.932e+02	3.621e+02	5.059e-01	-5.059e-01	-1.001e+02	1.001e+02	-1.211e+03	1.008e+03	7.660e+03	-4.142e+04
El 67	- C- C.c:	-4.477e+01	4.477e+01	-4.398e+01	4.349e+01	2.470e+00	-2.470e+00	-9.906e+01	9.906e+01	-6.022e+02	-3.859e+02	-1.780e+04	3.105e+02
El 68	- C- C.c:	-1.145e+02	1.145e+02	1.889e+02	3.576e+02	9.887e-01	-9.887e-01	-1.009e+02	1.009e+02	-1.270e+03	8.742e+02	7.099e+03	-4.084e+04
El 69	- C- C.c:	-5.356e+01	5.356e+01	1.829e+02	3.636e+02	-7.593e+00	7.593e+00	-4.625e+01	4.625e+01	1.149e+03	1.888e+03	5.113e+03	-4.125e+04
El 70	- C- C.c:	-3.825e+01	3.825e+01	-7.227e+01	8.774e+00	2.734e+00	-2.734e+00	-9.547e+01	9.547e+01	-5.733e+02	-5.204e+02	-2.103e+04	4.824e+03
El 71	- C- C.c:	-1.066e+02	1.066e+02	1.606e+02	3.229e+02	1.011e+00	-1.011e+00	-9.733e+01	9.733e+01	-1.163e+03	7.587e+02	3.872e+03	-3.632e+04
El 72	- C- C.c:	-4.669e+01	4.669e+01	1.546e+02	3.289e+02	-7.518e+00	7.518e+00	-4.265e+01	4.265e+01	1.240e+03	1.767e+03	1.888e+03	-3.673e+04
El 73	- C- C.c:	-9.053e+01	9.053e+01	7.649e+01	1.965e+02	4.266e-01	-4.266e-01	-1.075e+02	1.075e+02	-6.176e+02	4.470e+02	-4.168e+03	-1.984e+04
El 74	- C- C.c:	-8.271e+01	8.271e+01	4.822e+01	1.618e+02	3.487e-01	-3.487e-01	-1.040e+02	1.040e+02	-4.737e+02	3.342e+02	-7.396e+03	-1.532e+04
El 75	- C- C.c:	-1.087e+01	1.087e+01	1.031e+02	2.417e+02	1.499e+00	-1.499e+00	-9.905e+01	9.905e+01	-1.022e+03	4.220e+02	-2.158e+03	-2.558e+04
El 76	- C- C.c:	-8.389e+01	8.389e+01	3.359e+02	5.559e+02	5.196e-01	-5.196e-01	-1.009e+02	1.009e+02	-1.851e+03	1.643e+03	2.275e+04	-6.673e+04
El 77	- C- C.c:	-1.695e+01	1.695e+01	3.298e+02	5.620e+02	-8.174e+00	8.174e+00	-4.631e+01	4.631e+01	5.903e+02	2.679e+03	2.074e+04	-6.717e+04
El 78	- C- C.c:	-3.055e+00	3.055e+00	7.479e+01	2.070e+02	1.421e+00	-1.421e+00	-9.546e+01	9.546e+01	-8.778e+02	3.093e+02	-5.386e+03	-2.106e+04
El 79	- C- C.c:	-7.606e+01	7.606e+01	3.077e+02	5.211e+02	5.421e-01	-5.421e-01	-9.729e+01	9.729e+01	-1.744e+03	1.527e+03	1.952e+04	-6.221e+04
El 80	- C- C.c:	-9.859e+00	9.859e+00	3.016e+02	5.272e+02	-8.098e+00	8.098e+00	-4.271e+01	4.271e+01	6.799e+02	2.559e+03	1.751e+04	-6.265e+04
El 2	- C- C.c:	8.928e+01	-8.928e+01	1.874e+02	2.169e+02	2.532e+01	-2.532e+01	6.370e-01	-6.370e-01	-9.962e+03	-9.534e+03	8.921e+03	-2.030e+04
El 3	- C- C.c:	1.435e+02	-1.435e+02	2.257e+02	1.785e+02	-3.103e+01	3.103e+01	-9.897e-02	9.897e-02	1.307e+04	1.082e+04	2.715e+04	-8.990e+03
El 4	- C- C.c:	1.473e+02	-1.473e+02	1.942e+02	2.101e+02	3.176e+01	-3.176e+01	-1.182e+00	1.182e+00	-1.331e+04	-1.115e+04	1.140e+04	-1.751e+04
El 5	- C- C.c:	2.454e+02	-2.454e+02	2.326e+02	1.717e+02	-2.451e+01	2.451e+01	-1.909e+00	1.909e+00	9.693e+03	9.176e+03	2.963e+04	-6.201e+03
El 6	- C- C.c:	6.188e+02	-6.188e+02	1.450e+02	2.592e+02	9.295e+01	-9.295e+01	8.659e-01	-8.659e-01	-3.783e+04	-3.374e+04	-1.148e+04	-3.250e+04
El 7	- C- C.c:	8.642e+02	-8.642e+02	2.728e+02	1.314e+02	-9.425e+01	9.425e+01	-1.608e+00	1.608e+00	3.869e+04	3.388e+04	4.926e+04	5.178e+03
El 8	- C- C.c:	6.362e+02	-6.362e+02	1.471e+02	2.572e+02	9.488e+01	-9.488e+01	3.200e-01	-3.200e-01	-3.883e+04	-3.423e+04	-1.073e+04	-3.166e+04
El 9	- C- C.c:	8.947e+02	-8.947e+02	2.749e+02	1.294e+02	-9.230e+01	9.230e+01	-2.151e+00	2.151e+00	3.768e+04	3.339e+04	5.000e+04	6.015e+03
El 10	- C- C.c:	8.928e+01	-8.928e+01	1.874e+02	2.169e+02	2.532e+01	-2.532e+01	6.370e-01	-6.370e-01	-9.962e+03	-9.534e+03	8.921e+03	-2.030e+04
El 11	- C- C.c:	1.435e+02	-1.435e+02	2.257e+02	1.785e+02	-3.103e+01	3.103e+01	-9.897e-02	9.897e-02	1.307e+04	1.082e+04	2.715e+04	-8.990e+03
El 12	- C- C.c:	1.473e+02	-1.473e+02	1.942e+02	2.101e+02	3.176e+01	-3.176e+01	-1.182e+00	1.182e+00	-1.331e+04	-1.115e+04	1.140e+04	-1.751e+04
El 13	- C- C.c:	2.454e+02	-2.454e+02	2.326e+02	1.717e+02	-2.451e+01	2.451e+01	-1.909e+00	1.909e+00	9.693e+03	9.176e+03	2.963e+04	-6.201e+03
El 14	- C- C.c:	6.188e+02	-6.188e+02	1.450e+02	2.592e+02	9.295e+01	-9.295e+01	8.659e-01	-8.659e-01	-3.783e+04	-3.374e+04	-1.148e+04	-3.250e+04
El 15	- C- C.c:	8.642e+02	-8.642e+02	2.728e+02	1.314e+02	-9.425e+01	9.425e+01	-1.608e+00	1.608e+00	3.869e+04	3.388e+04	4.926e+04	5.178e+03
El 16	- C- C.c:	6.362e+02	-6.362e+02	1.471e+02	2.572e+02	9.488e+01	-9.488e+01	3.200e-01	-3.200e-01	-3.883e+04	-3.423e+04	-1.073e+04	-3.166e+04
El 17	- C- C.c:	8.947e+02	-8.947e+02	2.749e+02	1.294e+02	-9.230e+01	9.230e+01	-2.151e+00	2.151e+00	3.768e+04	3.339e+04	5.000e+04	6.015e+03
El 18	- C- C.c:	-2.251e+02	2.251e+02	6.706e+02	6.199e+02	2.261e+00	-2.261e+00	-3.322e+00	3.322e+00	-8.274e+02	-9.133e+02	6.157e+04	-4.207e+04
El 19	- C- C.c:	-1.223e+02	1.223e+02	3.021e+02	2.794e+02	9.787e-01	-9.787e-01	-1.177e+00	1.177e+00	-3.660e+02	-3.876e+02	2.774e+04	-1.902e+04
El 20	- C- C.c:	-9.659e+01	9.659e+01	2.100e+02	1.943e+02	6.452e-01	-6.452e-01	-6.411e-01	6.411e-01	-2.453e+02	-2.515e+02	1.928e+04	-1.325e+04
El 37	- C- C.c:	-1.256e+02	1.256e+02	2.729e+02	2.526e+02	8.387e-01	-8.387e-01	-8.334e-01	8.334e-01	-3.189e+02	-3.270e+02	2.507e+04	-1.723e+04
El 38	- C- C.c:	-9.659e+01	9.659e+01	2.100e+02	1.943e+02	6.452e-01	-6.452e-01	-6.411e-01	6.411e-01	-2.453e+02	-2.515e+02	1.928e+04	-1.325e+04
El 39	- C- C.c:	-3.184e+02	3.184e+02	9.639e+02	8.910e+02	3.235e+00	-3.235e+00	-4.855e+00	4.855e+00	-1.181e+03	-1.310e+03	8.849e+04	-6.046e+04
El 7	- C- C.c:	-2.340e+02	2.340e+02	6.186e+02	5.716e+02	3.203e+00	-3.203e+00	-3.710e+00	3.710e+00	-1.192e+03	-1.274e+03	5.686e+04	-3.878e+04

Elem./C.c.		Fx/I	Fx/J	Fy/I	Fy/J	Fz/I	Fz/J	Mx/I	Mx/J	My/I	My/J	Mz/I	Mz/J
40													
41	7 - C.c.	-2.894e+02	2.894e+02	9.009e+02	8.328e+02	3.057e+00	-3.057e+00	-4.662e+00	4.662e+00	-1.114e+03	-1.240e+03	8.271e+04	-5.648e+04
42	7 - C.c.	-2.050e+02	2.050e+02	5.556e+02	5.133e+02	3.027e+00	-3.027e+00	-3.517e+00	3.517e+00	-1.126e+03	-1.205e+03	5.108e+04	-3.480e+04
43	7 - C.c.	-6.608e+01	6.608e+01	-6.350e-01	-3.179e-01	-1.502e-01	1.502e-01	7.624e-01	-7.624e-01	3.977e+01	7.587e+01	-5.641e+00	-1.164e+02
44	7 - C.c.	-1.828e+02	1.828e+02	5.465e+02	5.055e+02	1.779e+00	-1.779e+00	-2.416e+00	2.416e+00	-6.542e+02	-7.154e+02	5.014e+04	-3.434e+04
45	7 - C.c.	-4.365e+01	4.365e+01	5.491e+02	5.030e+02	-2.203e+00	2.203e+00	-1.852e+00	1.852e+00	1.028e+03	6.682e+02	5.104e+04	-3.330e+04
46	7 - C.c.	-3.298e+01	3.298e+01	-6.361e+01	-5.862e+01	-1.172e-01	1.172e-01	9.604e-01	-9.604e-01	2.268e+01	6.754e+01	-5.785e+03	3.863e+03
47	7 - C.c.	-1.538e+02	1.538e+02	4.835e+02	4.472e+02	1.601e+00	-1.601e+00	-2.224e+00	2.224e+00	-5.870e+02	-6.456e+02	4.436e+04	-3.037e+04
48	7 - C.c.	-1.356e+01	1.356e+01	4.861e+02	4.447e+02	-2.257e+00	2.257e+00	-1.653e+00	1.653e+00	1.047e+03	6.906e+02	4.526e+04	-2.932e+04
49	7 - C.c.	-1.497e+02	1.497e+02	2.733e+02	2.522e+02	3.158e+00	-3.158e+00	-2.565e+00	2.565e+00	-1.198e+03	-1.234e+03	2.523e+04	-1.710e+04
50	7 - C.c.	-1.206e+02	1.206e+02	2.103e+02	1.939e+02	2.975e+00	-2.975e+00	-2.373e+00	2.373e+00	-1.129e+03	-1.162e+03	1.944e+04	-1.312e+04
51	7 - C.c.	-1.647e+02	1.647e+02	3.448e+02	3.189e+02	1.073e+00	-1.073e+00	-1.262e+00	1.262e+00	-4.050e+02	-4.216e+02	3.170e+04	-2.173e+04
52	7 - C.c.	-2.792e+02	2.792e+02	8.920e+02	8.247e+02	2.973e+00	-2.973e+00	-4.427e+00	4.427e+00	-1.084e+03	-1.205e+03	8.186e+04	-5.596e+04
53	7 - C.c.	-1.475e+02	1.475e+02	8.945e+02	8.222e+02	-1.815e+00	1.815e+00	-3.909e+00	3.909e+00	9.102e+02	4.871e+02	8.275e+04	-5.492e+04
54	7 - C.c.	-1.358e+02	1.358e+02	2.818e+02	2.606e+02	8.799e-01	-8.799e-01	-1.069e+00	1.069e+00	-3.314e+02	-3.461e+02	2.592e+04	-1.776e+04
55	7 - C.c.	-2.502e+02	2.502e+02	8.290e+02	7.664e+02	2.795e+00	-2.795e+00	-4.234e+00	4.234e+00	-1.017e+03	-1.136e+03	7.607e+04	-5.198e+04
56	7 - C.c.	-1.175e+02	1.175e+02	8.315e+02	7.639e+02	-1.892e+00	1.892e+00	-3.711e+00	3.711e+00	9.385e+02	5.183e+02	7.696e+04	-5.094e+04
57	7 - C.c.	-3.527e+02	3.527e+02	1.128e+03	1.043e+03	3.794e+00	-3.794e+00	-5.804e+00	5.804e+00	-1.380e+03	-1.541e+03	1.035e+05	-7.073e+04
58	7 - C.c.	-2.684e+02	2.684e+02	7.827e+02	7.234e+02	3.763e+00	-3.763e+00	-4.659e+00	4.659e+00	-1.392e+03	-1.506e+03	7.191e+04	-4.905e+04
59	7 - C.c.	-3.237e+02	3.237e+02	1.065e+03	9.845e+02	3.616e+00	-3.616e+00	-5.612e+00	5.612e+00	-1.313e+03	-1.471e+03	9.776e+04	-6.675e+04
60	7 - C.c.	-2.394e+02	2.394e+02	7.198e+02	6.651e+02	3.585e+00	-3.585e+00	-4.467e+00	4.467e+00	-1.325e+03	-1.436e+03	6.612e+04	-4.507e+04
61	7 - C.c.	-2.177e+02	2.177e+02	5.235e+02	1.993e+00	1.342e+00	-1.342e+00	-1.683e+00	1.683e+00	-9.364e+02	-9.703e+01	1.833e+05	1.753e+04
62	7 - C.c.	-1.887e+02	1.887e+02	4.606e+02	-5.630e+01	1.175e+00	-1.175e+00	-1.490e+00	1.490e+00	-8.736e+02	-3.113e+01	1.775e+05	2.151e+04
63	7 - C.c.	-4.105e+02	4.105e+02	1.214e+03	6.404e+02	3.806e+00	-3.806e+00	-5.703e+00	5.703e+00	-1.826e+03	-1.105e+03	2.467e+05	-2.570e+04
64	7 - C.c.	-3.261e+02	3.261e+02	8.692e+02	3.210e+02	3.809e+00	-3.809e+00	-4.557e+00	4.557e+00	-1.851e+03	-1.082e+03	2.151e+05	-4.018e+03
65	7 - C.c.	-3.815e+02	3.815e+02	1.151e+03	5.822e+02	3.629e+00	-3.629e+00	-5.511e+00	5.511e+00	-1.759e+03	-1.035e+03	2.409e+05	-2.172e+04
66	7 - C.c.	-2.971e+02	2.971e+02	8.062e+02	2.627e+02	3.632e+00	-3.632e+00	-4.364e+00	4.364e+00	-1.784e+03	-1.012e+03	2.093e+05	-4.117e+01
67	7 - C.c.	-1.577e+02	1.577e+02	2.500e+02	-2.509e+02	9.348e-01	-9.348e-01	-9.705e-02	9.705e-02	-8.152e+02	9.545e+01	1.582e+05	3.464e+04
68	7 - C.c.	-2.749e+02	2.749e+02	7.971e+02	2.549e+02	2.350e+00	-2.350e+00	-3.265e+00	3.265e+00	-1.299e+03	-5.103e+02	2.083e+05	4.191e+02
69	7 - C.c.	-1.345e+02	1.345e+02	7.996e+02	2.524e+02	-1.327e+00	1.327e+00	-2.738e+00	2.738e+00	2.522e+02	7.699e+02	2.092e+05	1.454e+03
70	7 - C.c.	-1.280e+02	1.280e+02	1.870e+02	-3.092e+02	9.106e-01	-9.106e-01	9.210e-02	-9.210e-02	-8.108e+02	1.096e+02	1.524e+05	3.862e+04
71	7 - C.c.	-2.460e+02	2.460e+02	7.341e+02	1.966e+02	2.172e+00	-2.172e+00	-3.072e+00	3.072e+00	-1.232e+03	-4.405e+02	2.026e+05	4.396e+03
72	7 - C.c.	-1.044e+02	1.044e+02	7.367e+02	1.941e+02	-1.380e+00	1.380e+00	-2.539e+00	2.539e+00	2.707e+02	7.922e+02	2.035e+05	5.431e+03
73	7 - C.c.	-2.416e+02	2.416e+02	5.239e+02	1.602e+00	3.812e+00	-3.812e+00	-3.410e+00	3.410e+00	-1.876e+03	-1.060e+03	1.834e+05	1.766e+04
74	7 - C.c.	-2.127e+02	2.127e+02	4.609e+02	-5.668e+01	3.559e+00	-3.559e+00	-3.219e+00	3.219e+00	-1.778e+03	-9.625e+02	1.776e+05	2.164e+04
75	7 - C.c.	-2.568e+02	2.568e+02	5.954e+02	6.832e+01	1.680e+00	-1.680e+00	-2.110e+00	2.110e+00	-1.064e+03	-2.289e+02	1.899e+05	1.303e+04
76	7 - C.c.	-3.713e+02	3.713e+02	1.143e+03	5.741e+02	3.545e+00	-3.545e+00	-5.275e+00	5.275e+00	-1.729e+03	-1.000e+03	2.401e+05	-2.120e+04
77	7 - C.c.	-2.388e+02	2.388e+02	1.145e+03	5.716e+02	-9.421e-01	9.421e-01	-4.804e+00	4.804e+00	1.343e+02	5.911e+02	2.409e+05	-2.017e+04
78	7 - C.c.	-2.279e+02	2.279e+02	5.324e+02	1.003e+01	1.426e+00	-1.426e+00	-1.918e+00	1.918e+00	-9.666e+02	-1.316e+02	1.841e+05	1.700e+04
79	7 - C.c.	-3.424e+02	3.424e+02	1.080e+03	5.158e+02	3.367e+00	-3.367e+00	-5.083e+00	5.083e+00	-1.662e+03	-9.306e+02	2.343e+05	-1.722e+04
80	7 - C.c.	-2.090e+02	2.090e+02	1.082e+03	5.133e+02	-1.003e+00	1.003e+00	-4.606e+00	4.606e+00	1.559e+02	6.167e+02	2.352e+05	-1.619e+04
2	8 - C.c.	1.143e+01	-1.143e+01	-3.609e+05	1.496e+02	3.811e+01	-3.811e+01	6.718e-08	-6.718e-08	1.770e-08	-1.086e+04	-2.650e-07	-2.132e+04
3	8 - C.c.	-1.143e+01	1.143e+01	-3.609e+05	1.496e+02	3.811e+01	-3.811e+01	1.428e-08	-1.428e-08	6.461e-09	-1.086e+04	-3.273e-07	-2.132e+04

Em./C.c.		Fx/I	Fx/J	Fy/I	Fy/J	Fz/I	Fz/J	Mx/I	Mx/J	My/I	My/J	Mz/I	Mz/J
4	- 8 - C.c.	1.143e+01	-1.143e+01	3.609e-05	1.496e+02	-3.811e+01	3.811e+01	2.181e-08	-2.181e-08	-8.361e-09	1.086e+04	-2.052e-07	-2.132e+00
5	- 8 - C.c.	-1.143e+01	1.143e+01	3.609e-05	1.496e+02	-3.811e+01	3.811e+01	1.921e-08	-1.921e-08	3.867e-08	1.086e+04	-1.302e-08	-2.132e+00
6	- 8 - C.c.	3.811e+01	-3.811e+01	-1.083e-05	1.496e+02	1.143e+01	-1.143e+01	8.191e-08	-8.191e-08	2.218e-07	-3.259e+03	-5.099e-07	-2.132e+00
7	- 8 - C.c.	-3.811e+01	3.811e+01	-1.083e-05	1.496e+02	1.143e+01	-1.143e+01	6.254e-09	-6.254e-09	-2.274e-07	-3.259e+03	-3.847e-07	-2.132e+00
8	- 8 - C.c.	3.811e+01	-3.811e+01	1.082e-05	1.496e+02	-1.143e+01	1.143e+01	1.101e-07	-1.101e-07	4.134e-08	3.259e+03	-1.147e-06	-2.132e+00
9	- 8 - C.c.	-3.811e+01	3.811e+01	1.083e-05	1.496e+02	-1.143e+01	1.143e+01	-5.555e-08	5.555e-08	-3.336e-08	3.259e+03	-1.576e-06	-2.132e+00
10	- 8 - C.c.	1.143e+01	-1.143e+01	-3.609e-05	1.496e+02	3.811e+01	-3.811e+01	6.718e-08	-6.718e-08	1.770e-08	-1.086e+04	-2.650e-07	-2.132e+00
11	- 8 - C.c.	-1.143e+01	1.143e+01	-3.609e-05	1.496e+02	3.811e+01	-3.811e+01	1.428e-08	-1.428e-08	6.461e-09	-1.086e+04	-3.273e-07	-2.132e+00
12	- 8 - C.c.	1.143e+01	-1.143e+01	3.609e-05	1.496e+02	-3.811e+01	3.811e+01	2.181e-08	-2.181e-08	-8.361e-09	1.086e+04	-2.052e-07	-2.132e+00
13	- 8 - C.c.	-1.143e+01	1.143e+01	3.609e-05	1.496e+02	-3.811e+01	3.811e+01	1.921e-08	-1.921e-08	3.867e-08	1.086e+04	-1.302e-08	-2.132e+00
14	- 8 - C.c.	3.811e+01	-3.811e+01	-1.083e-05	1.496e+02	1.143e+01	-1.143e+01	8.191e-08	-8.191e-08	2.218e-07	-3.259e+03	-5.099e-07	-2.132e+00
15	- 8 - C.c.	-3.811e+01	3.811e+01	-1.083e-05	1.496e+02	1.143e+01	-1.143e+01	6.254e-09	-6.254e-09	-2.274e-07	-3.259e+03	-3.847e-07	-2.132e+00
16	- 8 - C.c.	3.811e+01	-3.811e+01	1.082e-05	1.496e+02	-1.143e+01	1.143e+01	1.101e-07	-1.101e-07	4.134e-08	3.259e+03	-1.147e-06	-2.132e+00
17	- 8 - C.c.	-3.811e+01	3.811e+01	1.083e-05	1.496e+02	-1.143e+01	1.143e+01	-5.555e-08	5.555e-08	-3.336e-08	3.259e+03	-1.576e-06	-2.132e+00
18	- 8 - C.c.	-4.160e-08	4.160e-08	8.854e-10	4.777e+02	1.797e-08	-1.797e-08	-9.715e-07	9.715e-07	-1.699e-06	-3.421e-06	8.614e-07	-6.807e+00
19	- 8 - C.c.	-1.036e-09	1.036e-09	-4.420e-09	2.152e+02	1.053e-09	-1.053e-09	-1.605e-07	1.605e-07	-9.432e-08	-2.059e-07	-7.799e-08	-3.067e+00
20	- 8 - C.c.	-6.889e-09	6.889e-09	-2.142e-09	1.496e+02	5.013e-10	-5.013e-10	-7.930e-08	7.930e-08	-4.762e-08	-9.523e-08	3.794e-07	-2.132e+00
37	- 8 - C.c.	8.451e-09	-8.451e-09	-3.310e-09	1.945e+02	8.983e-10	-8.983e-10	-2.078e-07	2.078e-07	-8.369e-08	-1.723e-07	1.026e-06	-2.772e+00
38	- 8 - C.c.	-6.889e-09	6.889e-09	-2.142e-09	1.496e+02	5.013e-10	-5.013e-10	-7.930e-08	7.930e-08	-4.762e-08	-9.523e-08	3.794e-07	-2.132e+00
39	- 8 - C.c.	3.187e-08	-3.187e-08	-7.031e-09	6.866e+02	2.993e-09	-2.993e-09	1.291e-07	-1.291e-07	-2.582e-07	-5.949e-07	-2.643e-07	-9.783e+00
40	- 8 - C.c.	1.561e-08	-1.561e-08	-1.455e-08	4.405e+02	-2.399e-10	2.399e-10	2.773e-08	-2.773e-08	4.159e-08	2.678e-08	-4.619e-06	-6.278e+00
41	- 8 - C.c.	-4.204e-08	4.204e-08	-5.016e-09	6.417e+02	3.323e-09	-3.323e-09	-1.797e-06	1.797e-06	-3.190e-07	-6.280e-07	1.634e-06	-9.144e+00
42	- 8 - C.c.	1.565e-09	-1.565e-09	-1.539e-08	3.956e+02	-3.797e-09	3.797e-09	-5.733e-07	5.733e-07	3.785e-07	7.036e-07	-4.195e-06	-5.638e+00
43	- 8 - C.c.	-9.736e-09	9.736e-09	-1.410e-09	-3.522e-01	-1.804e-10	1.804e-10	2.957e-08	-2.957e-08	1.849e-08	3.292e-08	-1.317e-06	5.019e+00
44	- 8 - C.c.	1.788e-08	-1.788e-08	-1.853e-09	3.894e+02	-9.112e-10	9.112e-10	6.104e-07	-6.104e-07	1.024e-07	1.573e-07	-2.047e-06	-5.549e+00
45	- 8 - C.c.	-1.354e-08	1.354e-08	6.360e-09	3.894e+02	4.466e-10	-4.466e-10	-1.315e-07	1.315e-07	-4.376e-08	-8.353e-08	1.082e-06	-5.549e+00
46	- 8 - C.c.	2.687e-08	-2.687e-08	1.152e-09	-4.524e+01	8.633e-10	-8.633e-10	-1.127e-07	1.127e-07	-8.646e-08	-1.596e-07	-1.331e-06	6.447e+00
47	- 8 - C.c.	9.577e-09	-9.577e-09	5.663e-10	3.445e+02	1.419e-08	-1.419e-08	3.776e-07	-3.776e-07	-1.337e-06	-2.708e-06	-1.594e-06	-4.909e+00
48	- 8 - C.c.	7.728e-09	-7.728e-09	-1.189e-09	3.445e+02	1.736e-10	-1.736e-10	1.077e-07	-1.077e-07	-1.646e-08	-3.302e-08	-1.943e-06	-4.909e+00
49	- 8 - C.c.	-1.232e-09	1.232e-09	-8.727e-09	1.945e+02	-5.184e-09	5.184e-09	-7.961e-07	7.961e-07	4.884e-07	9.890e-07	2.680e-06	-2.772e+00
50	- 8 - C.c.	2.232e-08	-2.232e-08	-8.502e-10	1.496e+02	-4.234e-09	4.234e-09	-7.168e-08	7.168e-08	3.951e-07	8.115e-07	3.539e-06	-2.132e+00
51	- 8 - C.c.	-6.448e-09	6.448e-09	1.674e-10	2.457e+02	-3.434e-10	3.434e-10	6.493e-08	-6.493e-08	3.571e-08	6.216e-08	-8.758e-07	-3.501e+00
52	- 8 - C.c.	2.333e-08	-2.333e-08	-1.024e-08	6.354e+02	-3.057e-09	3.057e-09	6.353e-07	-6.353e-07	3.276e-07	5.435e-07	-4.752e-06	-9.055e+00
53	- 8 - C.c.	-4.011e-08	4.011e-08	3.568e-09	6.354e+02	7.974e-09	-7.974e-09	2.295e-07	-2.295e-07	-7.634e-07	-1.509e-06	3.786e-07	-9.055e+00
54	- 8 - C.c.	-1.176e-09	1.176e-09	-3.326e-09	2.008e+02	-1.543e-10	1.543e-10	-1.348e-07	1.348e-07	1.545e-08	2.854e-08	2.488e-06	-2.861e+00
55	- 8 - C.c.	2.080e-08	-2.080e-08	-7.882e-09	5.905e+02	-1.375e-09	1.375e-09	-6.261e-07	6.261e-07	1.530e-07	2.387e-07	2.266e-07	-8.415e+00
56	- 8 - C.c.	1.393e-08	-1.393e-08	2.945e-09	5.905e+02	3.172e-09	-3.172e-09	1.674e-08	-1.674e-08	-2.893e-07	-6.146e-07	2.996e-07	-8.415e+00
57	- 8 - C.c.	4.456e-08	-4.456e-08	-1.532e-10	8.035e+02	-9.445e-10	9.445e-10	4.290e-07	-4.290e-07	1.010e-07	1.682e-07	2.778e-06	-1.145e+00
58	- 8 - C.c.	1.744e-09	-1.744e-09	3.808e-09	5.575e+02	4.792e-09	-4.792e-09	-1.797e-07	1.797e-07	-4.867e-07	-8.790e-07	1.758e-06	-7.944e+00
59	- 8 - C.c.	1.011e-08	-1.011e-08	-1.399e-09	7.586e+02	-5.120e-09	5.120e-09	8.677e-07	-8.677e-07	5.137e-07	9.453e-07	-5.381e-06	-1.081e+00
60	- 8 - C.c.	-3.187e-08	3.187e-08	-2.996e-09	5.126e+02	-7.081e-09	7.081e-09	-3.707e-07	3.707e-07	6.439e-07	1.371e-06	1.356e-06	-7.304e+00
61	- 8 - C.c.	1.317e-08	-1.317e-08	1.235e-09	1.945e+02	3.514e-10	-3.514e-10	-2.045e-07	2.045e-07	-8.232e-08	-6.191e-08	2.297e-06	-2.772e+00
62	- 8 - C.c.	1.036e-09	-1.036e-09	-4.440e-09	2.149e+02	1.053e-09	-1.053e-09	-1.605e-07	1.605e-07	-9.432e-08	-2.059e-07	-7.799e-08	-3.067e+00

Item/C.C.		Fx/I	Fx/J	Fy/I	Fy/J	Fz/I	Fz/J	Mx/I	Mx/J	My/I	My/J	Mz/I	Mz/J
62													
63	8 - C.C:	6.048e-09	-6.048e-09	5.738e-09	6.866e+02	-2.021e-10	2.021e+10	2.789e-08	-2.789e-08	-1.080e-08	6.840e-08	-8.531e-06	-9.783e+00
64	8 - C.C:	2.715e-08	-2.715e-08	-2.139e-08	4.405e+02	-2.497e-09	2.497e+09	3.930e-07	-3.930e-07	2.538e-07	4.580e-07	-1.212e-05	-6.278e+00
65	8 - C.C:	-1.176e-07	1.176e-07	3.331e-09	6.417e+02	1.453e-09	-1.453e-09	-5.914e-07	5.914e-07	-1.425e-07	-2.716e-07	3.924e-06	-9.144e+00
66	8 - C.C:	-3.962e-08	3.962e-08	2.430e-08	3.956e+02	2.261e-09	-2.261e-09	-3.659e-08	3.659e-08	-2.318e-07	-4.126e-07	7.395e-06	-5.638e+00
67	8 - C.C:	1.109e-08	-1.109e-08	2.007e-09	-3.522e-01	3.478e-10	-3.478e-10	1.295e-08	-1.295e-08	-2.874e-08	-7.039e-08	6.387e-07	5.019e+00
68	8 - C.C:	9.500e-09	-9.500e-09	-6.307e-09	3.894e+02	-1.350e-08	1.350e-08	3.061e-08	-3.061e-08	1.279e-06	2.568e-06	-3.717e-06	-5.549e+00
69	8 - C.C:	-3.439e-08	3.439e-08	-2.836e-09	3.894e+02	-3.768e-09	3.768e-09	8.717e-08	-8.717e-08	3.455e-07	7.283e-07	-3.307e-06	-5.549
70	8 - C.C:	-5.246e-09	5.246e-09	-2.093e-09	-4.524e+01	2.276e-09	-2.276e-09	-1.028e-07	1.028e-07	-2.110e-07	-4.376e-07	5.633e-09	6.447e+00
71	8 - C.C:	1.065e-08	-1.065e-08	-9.045e-09	3.445e+02	2.058e-09	-2.058e-09	6.852e-08	-6.852e-08	-1.874e-07	-3.991e-07	-9.738e-07	-4.909e+00
72	8 - C.C:	3.510e-08	-3.510e-08	2.857e-09	3.445e+02	-1.301e-09	1.301e-09	1.853e-07	-1.853e-07	1.311e-07	2.397e-07	9.284e-07	-4.909e+00
73	8 - C.C:	-2.274e-08	2.274e-08	1.388e-08	1.945e+02	4.199e-10	-4.199e-10	-1.554e-07	1.554e-07	-5.972e-08	-5.995e-08	4.835e-06	-2.772e+00
74	8 - C.C:	5.455e-08	-5.455e-08	-5.538e-09	1.496e+02	3.333e-09	-3.333e-09	-8.155e-07	8.155e-07	-3.747e-07	-5.751e-07	-2.629e-07	-2.132e+00
75	8 - C.C:	3.278e-09	-3.278e-09	-6.858e-09	2.457e+02	-3.052e-09	3.052e-09	1.008e-07	-1.008e-07	2.837e-07	5.862e-07	-6.817e-07	-3.501e+00
76	8 - C.C:	-2.144e-08	2.144e-08	1.151e-08	6.354e+02	3.742e-09	-3.742e-09	-3.213e-08	3.213e-08	-3.712e-07	-6.952e-07	6.061e-06	-9.055e+00
77	8 - C.C:	1.173e-08	-1.173e-08	-6.056e-09	6.354e+02	3.993e-11	-3.993e-11	7.342e-07	-7.342e-07	1.967e-09	-1.335e-08	-1.506e-06	-9.055e+00
78	8 - C.C:	1.285e-08	-1.285e-08	1.938e-09	2.008e+02	8.991e-10	-8.991e-10	-1.543e-08	1.543e-08	-8.606e-08	-1.702e-07	-1.072e-06	-2.861e+00
79	8 - C.C:	-8.590e-09	8.590e-09	2.023e-08	5.905e+02	2.001e-09	-2.001e-09	-9.117e-09	9.117e-09	-2.274e-07	-3.430e-07	3.024e-06	-8.415e+00
80	8 - C.C:	-9.959e-09	9.959e-09	6.804e-09	5.905e+02	1.928e-09	-1.928e-09	-4.257e-07	4.257e-07	-1.767e-07	-3.729e-07	2.478e-06	-8.415e+00
2	9 - C.C:	-2.520e+01	2.520e+01	2.825e+02	2.816e+01	-1.897e+02	7.914e+01	2.780e-13	-2.780e-13	3.831e+04	-2.396e-08	3.625e+04	9.118e-00
3	9 - C.C:	2.520e+01	-2.520e+01	2.825e+02	2.816e+01	-1.897e+02	7.914e+01	1.390e-13	-1.390e-13	3.831e+04	-3.141e-07	3.625e+04	-6.808e-00
4	9 - C.C:	-2.520e+01	2.520e+01	3.389e+02	-2.816e+01	-3.141e+01	-7.914e+01	0.000e+00	0.000e+00	-6.801e+03	-1.571e-07	5.230e+04	-8.741e-00
5	9 - C.C:	2.520e+01	-2.520e+01	3.389e+02	-2.816e+01	-3.141e+01	-7.914e+01	-2.780e-13	2.780e-13	-6.801e+03	-1.578e-08	5.230e+04	1.155e-00
6	9 - C.C:	-8.400e+01	8.400e+01	3.022e+02	8.447e+00	-1.343e+02	2.374e+01	5.558e-13	-5.558e-13	2.252e+04	-1.675e-09	4.187e+04	-2.697e-00
7	9 - C.C:	8.400e+01	-8.400e+01	3.022e+02	8.447e+00	-1.343e+02	2.374e+01	-1.389e-13	1.389e-13	2.252e+04	6.604e-08	4.187e+04	3.650e-00
8	9 - C.C:	-8.400e+01	8.400e+01	3.191e+02	-8.447e+00	-8.681e+01	-2.374e+01	0.000e+00	0.000e+00	8.987e+03	1.809e-08	4.668e+04	5.525e-00
9	9 - C.C:	8.400e+01	-8.400e+01	3.191e+02	-8.447e+00	-8.681e+01	-2.374e+01	0.000e+00	0.000e+00	8.987e+03	-7.958e-08	4.668e+04	1.214e-00
10	9 - C.C:	-2.520e+01	2.520e+01	2.825e+02	2.816e+01	-1.897e+02	7.914e+01	2.780e-13	-2.780e-13	3.831e+04	-2.396e-08	3.625e+04	9.118e-00
11	9 - C.C:	2.520e+01	-2.520e+01	2.825e+02	2.816e+01	-1.897e+02	7.914e+01	1.390e-13	-1.390e-13	3.831e+04	-3.141e-07	3.625e+04	-6.808e-00
12	9 - C.C:	-2.520e+01	2.520e+01	3.389e+02	-2.816e+01	-3.141e+01	-7.914e+01	0.000e+00	0.000e+00	-6.801e+03	-1.571e-07	5.230e+04	-8.741e-00
13	9 - C.C:	2.520e+01	-2.520e+01	3.389e+02	-2.816e+01	-3.141e+01	-7.914e+01	-2.780e-13	2.780e-13	-6.801e+03	-1.578e-08	5.230e+04	1.155e-00
14	9 - C.C:	-8.400e+01	8.400e+01	3.022e+02	8.447e+00	-1.343e+02	2.374e+01	5.558e-13	-5.558e-13	2.252e+04	-1.675e-09	4.187e+04	-2.697e-00
15	9 - C.C:	8.400e+01	-8.400e+01	3.022e+02	8.447e+00	-1.343e+02	2.374e+01	-1.389e-13	1.389e-13	2.252e+04	6.604e-08	4.187e+04	3.650e-00
16	9 - C.C:	-8.400e+01	8.400e+01	3.191e+02	-8.447e+00	-8.681e+01	-2.374e+01	0.000e+00	0.000e+00	8.987e+03	1.809e-08	4.668e+04	5.525e-00
17	9 - C.C:	8.400e+01	-8.400e+01	3.191e+02	-8.447e+00	-8.681e+01	-2.374e+01	0.000e+00	0.000e+00	8.987e+03	-7.958e-08	4.668e+04	1.214e-00
18	9 - C.C:	1.363e-12	-1.363e-12	1.417e+03	-4.303e-09	-5.042e+02	1.531e-09	0.000e+00	0.000e+00	7.185e+04	-1.151e-06	2.019e+05	2.967e-00
19	9 - C.C:	-6.817e-13	6.817e-13	5.320e+02	3.423e-10	-1.893e+02	-1.213e-10	5.560e-13	-5.560e-13	2.697e+04	2.263e-07	7.581e+04	2.252e-00
20	9 - C.C:	2.045e-12	-2.045e-12	3.107e+02	-3.591e-10	-1.106e+02	1.276e-10	-2.779e-13	2.779e-13	1.575e+04	-2.406e-08	4.427e+04	5.980e-00
37	9 - C.C:	0.000e+00	0.000e+00	4.039e+02	-1.388e-09	-1.437e+02	4.933e-10	-5.560e-13	5.560e-13	2.048e+04	-7.111e-08	5.756e+04	1.864e-00
38	9 - C.C:	2.045e-12	-2.045e-12	3.107e+02	-3.591e-10	-1.106e+02	1.276e-10	-2.779e-13	2.779e-13	1.575e+04	-2.406e-08	4.427e+04	5.980e-00
39	9 - C.C:	-6.817e-13	6.817e-13	2.063e+03	-3.433e-09	-7.342e+02	1.221e-09	0.000e+00	0.000e+00	1.046e+05	-1.025e-06	2.940e+05	1.467e-00
40	9 - C.C:	1.363e-12	-1.363e-12	1.234e+03	-3.024e-09	-4.390e+02	1.077e-09	1.112e-12	-1.112e-12	6.255e+04	-9.207e-07	1.758e+05	3.071e-00
41	9 - C.C:	1.363e-12	-1.363e-12	1.970e+03	-3.181e-09	-7.010e+02	1.130e-09	-1.112e-12	1.112e-12	9.990e+04	-1.090e-06	2.808e+05	5.969e-00

Elem./C.c.		Fx/I	Fx/J	Fy/I	Fy/J	Fz/I	Fz/J	Mx/I	Mx/J	My/I	My/J	Mz/I	Mz/J
El: 42	9 - C.c:	6.819e-13	-6.819e-13	1.140e+03	-1.284e-09	-4.058e+02	4.558e-10	4.448e-12	-4.448e-12	5.782e+04	-1.666e-06	1.625e+05	2.344e-06
El: 43	9 - C.c:	1.363e-12	-1.363e-12	-2.937e+02	-2.436e-10	-1.437e+02	8.643e-11	0.000e+00	0.000e+00	2.048e+04	-5.825e-08	-4.185e+04	-2.822e-07
El: 44	9 - C.c:	3.408e-12	-3.408e-12	1.102e+03	-7.860e-10	-1.437e+02	2.812e-10	0.000e+00	0.000e+00	2.048e+04	-7.958e-07	1.570e+05	-6.501e-08
El: 45	9 - C.c:	-5.453e-12	5.453e-12	1.102e+03	8.823e-10	-1.437e+02	-3.176e-10	0.000e+00	0.000e+00	2.048e+04	-1.216e-07	1.570e+05	-3.236e-07
El: 46	9 - C.c:	-6.817e-13	6.817e-13	-3.869e+02	1.433e-09	-1.106e+02	-5.102e-10	-3.475e-14	3.475e-14	1.575e+04	1.081e-08	-5.514e+04	1.072e-07
El: 47	9 - C.c:	1.363e-12	-1.363e-12	1.008e+03	-9.116e-10	-1.106e+02	3.257e-10	0.000e+00	0.000e+00	1.575e+04	-5.346e-07	1.437e+05	9.252e-07
El: 48	9 - C.c:	2.727e-12	-2.727e-12	1.008e+03	-7.643e-10	-1.106e+02	2.863e-10	4.169e-13	-4.169e-13	1.575e+04	1.883e-08	1.437e+05	4.998e-07
El: 49	9 - C.c:	-2.045e-12	2.045e-12	4.039e+02	4.736e-10	-1.437e+02	-1.687e-10	0.000e+00	0.000e+00	2.048e+04	4.638e-07	5.756e+04	-2.774e-07
El: 50	9 - C.c:	-6.817e-13	6.817e-13	3.107e+02	-4.450e-09	-1.106e+02	1.583e-09	-2.224e-12	2.224e-12	1.575e+04	-8.674e-07	4.427e+04	3.716e-06
El: 51	9 - C.c:	1.363e-12	-1.363e-12	5.361e+02	-2.198e-10	-4.390e+02	7.807e-11	0.000e+00	0.000e+00	6.255e+04	-1.419e-07	7.639e+04	3.645e-07
El: 52	9 - C.c:	0.000e+00	0.000e+00	1.931e+03	-4.415e-09	-4.390e+02	1.570e-09	-2.224e-12	2.224e-12	6.255e+04	-7.997e-07	2.752e+05	1.445e-06
El: 53	9 - C.c:	1.091e-11	-1.091e-11	1.931e+03	1.811e-09	-4.390e+02	-6.353e-10	5.560e-12	-5.560e-12	6.255e+04	1.646e-08	2.752e+05	5.933e-07
El: 54	9 - C.c:	-1.363e-12	1.363e-12	4.429e+02	-5.087e-10	-4.058e+02	1.819e-10	2.780e-12	-2.780e-12	5.782e+04	1.142e-09	6.311e+04	1.805e-06
El: 55	9 - C.c:	1.363e-12	-1.363e-12	1.838e+03	-2.386e-09	-4.058e+02	8.497e-10	0.000e+00	0.000e+00	5.782e+04	-1.158e-06	2.619e+05	7.005e-07
El: 56	9 - C.c:	-2.728e-12	2.728e-12	1.838e+03	5.340e-10	-4.058e+02	-1.853e-10	5.560e-13	-5.560e-13	5.782e+04	-7.936e-08	2.619e+05	8.146e-07
El: 57	9 - C.c:	-1.363e-12	1.363e-12	2.482e+03	-3.287e-09	-7.342e+02	1.170e-09	0.000e+00	0.000e+00	1.046e+05	-1.982e-06	3.537e+05	1.482e-06
El: 58	9 - C.c:	-2.727e-12	2.727e-12	1.652e+03	2.446e-10	-4.390e+02	-8.603e-11	0.000e+00	0.000e+00	6.255e+04	8.974e-07	2.354e+05	2.929e-06
El: 59	9 - C.c:	0.000e+00	0.000e+00	2.389e+03	-6.936e-09	-7.010e+02	2.467e-09	2.223e-12	-2.223e-12	9.990e+04	-9.071e-07	3.404e+05	4.841e-06
El: 60	9 - C.c:	-5.113e-12	5.113e-12	1.559e+03	-3.134e-09	-4.058e+02	1.117e-09	1.112e-12	-1.112e-12	5.782e+04	-1.449e-06	2.222e+05	2.156e-06
El: 61	9 - C.c:	0.000e+00	0.000e+00	4.039e+02	2.224e-10	-1.437e+02	-7.905e-11	0.000e+00	0.000e+00	2.048e+04	1.843e-07	5.756e+04	-4.798e-08
El: 62	9 - C.c:	-1.636e-11	1.636e-11	3.107e+02	-5.055e-10	-1.106e+02	1.801e-10	5.558e-13	-5.558e-13	1.575e+04	-1.056e-07	4.427e+04	3.369e-07
El: 63	9 - C.c:	0.000e+00	0.000e+00	2.063e+03	1.142e-09	-7.342e+02	-4.046e-10	0.000e+00	0.000e+00	1.046e+05	-4.979e-07	2.940e+05	-1.761e-06
El: 64	9 - C.c:	0.000e+00	0.000e+00	1.234e+03	-2.129e-09	-4.390e+02	7.600e-10	1.112e-12	-1.112e-12	6.255e+04	-2.141e-07	1.758e+05	-4.082e-07
El: 65	9 - C.c:	0.000e+00	0.000e+00	1.970e+03	3.304e-09	-7.010e+02	-1.173e-09	0.000e+00	0.000e+00	9.990e+04	-1.188e-06	2.808e+05	-3.841e-06
El: 66	9 - C.c:	0.000e+00	0.000e+00	1.140e+03	4.739e-09	-4.058e+02	-1.685e-09	0.000e+00	0.000e+00	5.782e+04	-1.212e-06	1.625e+05	-3.691e-06
El: 67	9 - C.c:	0.000e+00	0.000e+00	-2.937e+02	-1.202e-10	-1.437e+02	4.302e-11	1.390e-13	-1.390e-13	2.048e+04	6.225e-08	-4.185e+04	-1.718e-07
El: 68	9 - C.c:	1.636e-11	-1.636e-11	1.102e+03	-1.193e-09	-1.437e+02	4.258e-10	-1.112e-12	1.112e-12	2.048e+04	2.260e-07	1.570e+05	5.970e-07
El: 69	9 - C.c:	0.000e+00	0.000e+00	1.102e+03	2.570e-09	-1.437e+02	-9.150e-10	0.000e+00	0.000e+00	2.048e+04	-5.516e-07	1.570e+05	-2.047e-06
El: 70	9 - C.c:	0.000e+00	0.000e+00	-3.869e+02	-2.455e-10	-1.106e+02	8.692e-11	3.475e-14	-3.475e-14	1.575e+04	-4.827e-08	-5.514e+04	8.180e-07
El: 71	9 - C.c:	0.000e+00	0.000e+00	1.008e+03	-1.854e-09	-1.106e+02	6.608e-10	0.000e+00	0.000e+00	1.575e+04	-1.180e-07	1.437e+05	3.790e-07
El: 72	9 - C.c:	-1.091e-11	1.091e-11	1.008e+03	-6.708e-11	-1.106e+02	2.462e-11	1.668e-12	-1.668e-12	1.575e+04	2.861e-07	1.437e+05	6.381e-07
El: 73	9 - C.c:	1.091e-11	-1.091e-11	4.039e+02	1.824e-09	-1.437e+02	-6.500e-10	0.000e+00	0.000e+00	2.048e+04	-9.022e-07	5.756e+04	1.469e-06
El: 74	9 - C.c:	5.453e-12	-5.453e-12	3.107e+02	8.730e-10	-1.106e+02	-3.119e-10	1.112e-12	-1.112e-12	1.575e+04	8.524e-07	4.427e+04	2.302e-06
El: 75	9 - C.c:	0.000e+00	0.000e+00	5.361e+02	-2.006e-09	-4.390e+02	7.151e-10	0.000e+00	0.000e+00	6.255e+04	-2.712e-07	7.639e+04	4.258e-07
El: 76	9 - C.c:	0.000e+00	0.000e+00	1.931e+03	2.323e-09	-4.390e+02	-8.278e-10	0.000e+00	0.000e+00	6.255e+04	-6.091e-07	2.752e+05	-5.352e-07
El: 77	9 - C.c:	3.272e-11	-3.272e-11	1.931e+03	-5.237e-09	-4.390e+02	1.860e-09	0.000e+00	0.000e+00	6.255e+04	-2.516e-06	2.752e+05	6.677e-06
El: 78	9 - C.c:	1.091e-11	-1.091e-11	4.429e+02	-3.328e-10	-4.058e+02	1.176e-10	0.000e+00	0.000e+00	5.782e+04	-2.081e-07	6.311e+04	-9.978e-07
El: 79	9 - C.c:	0.000e+00	0.000e+00	1.838e+03	4.050e-09	-4.058e+02	-1.439e-09	0.000e+00	0.000e+00	5.782e+04	1.339e-07	2.619e+05	3.584e-07
El: 80	9 - C.c:	-1.091e-11	1.091e-11	1.838e+03	-5.172e-10	-4.058e+02	1.839e-10	3.336e-12	-3.336e-12	5.782e+04	1.873e-07	2.619e+05	-1.607e-06
El: 2	10 - C.c:	2.973e+01	-2.973e+01	2.284e+02	2.077e+02	1.884e+02	-3.436e+02	-1.955e+02	1.955e+02	-4.739e+04	-5.901e+04	4.063e+04	-3.649e+04
El: 3	10 - C.c:	1.136e+01	-1.136e+01	2.453e+02	1.907e+02	-3.003e+02	1.452e+02	-5.927e+02	5.927e+02	4.961e+04	3.950e+04	4.315e+04	-3.223e+04
El: 4	10 - C.c:	1.128e+01	-1.128e+01	1.652e+02	2.709e+02	1.362e+02	-2.913e+02	1.127e+02	-1.127e+02	-3.774e+04	-4.776e+04	3.125e+04	-5.240e+04
El: 10	- C.c:	-5.784e+00	5.784e+00	1.820e+02	2.540e+02	-3.526e+02	1.974e+02	-2.853e+02	2.853e+02	5.926e+04	5.074e+04	3.375e+04	-4.815e+04

Elem./C.c.		Fx/I	Fx/J	Fy/I	Fy/J	Fz/I	Fz/J	Mx/I	Mx/J	My/I	My/J	Mz/I	Mz/J
5													
6	10 - C.c:	5.530e+01	-5.530e+01	1.866e+02	2.495e+02	7.326e+02	-8.877e+02	3.334e+02	-3.334e+02	-1.556e+05	-1.684e+05	3.437e+04	-4.695e+04
7	10 - C.c:	-3.164e+00	3.164e+00	2.426e+02	1.934e+02	-8.847e+02	7.295e+02	-9.708e+02	9.708e+02	1.653e+05	1.575e+05	4.272e+04	-3.288e+04
8	10 - C.c:	4.977e+01	-4.977e+01	1.676e+02	2.685e+02	7.169e+02	-8.721e+02	4.259e+02	-4.259e+02	-1.527e+05	-1.651e+05	3.155e+04	-5.173e+04
9	10 - C.c:	-8.307e+00	8.307e+00	2.236e+02	2.124e+02	-9.003e+02	7.452e+02	-8.785e+02	8.785e+02	1.682e+05	1.609e+05	3.990e+04	-3.765e+04
10	10 - C.c:	2.973e+01	-2.973e+01	2.284e+02	2.077e+02	1.884e+02	-3.436e+02	-1.955e+02	1.955e+02	-4.739e+04	-5.901e+04	4.063e+04	-3.649e+04
11	10 - C.c:	1.136e+01	-1.136e+01	2.453e+02	1.907e+02	-3.003e+02	1.452e+02	-5.927e+02	5.927e+02	4.961e+04	3.950e+04	4.315e+04	-3.223e+04
12	10 - C.c:	1.128e+01	-1.128e+01	1.652e+02	2.709e+02	1.362e+02	-2.913e+02	1.127e+02	-1.127e+02	-3.774e+04	-4.776e+04	3.125e+04	-5.240e+04
13	10 - C.c:	-5.784e+00	5.784e+00	1.820e+02	2.540e+02	-3.526e+02	1.974e+02	-2.853e+02	2.853e+02	5.926e+04	5.074e+04	3.375e+04	-4.815e+04
14	10 - C.c:	5.530e+01	-5.530e+01	1.866e+02	2.495e+02	7.326e+02	-8.877e+02	3.334e+02	-3.334e+02	-1.556e+05	-1.684e+05	3.437e+04	-4.695e+04
15	10 - C.c:	-3.164e+00	3.164e+00	2.426e+02	1.934e+02	-8.847e+02	7.295e+02	-9.708e+02	9.708e+02	1.653e+05	1.575e+05	4.272e+04	-3.288e+04
16	10 - C.c:	4.977e+01	-4.977e+01	1.676e+02	2.685e+02	7.169e+02	-8.721e+02	4.259e+02	-4.259e+02	-1.527e+05	-1.651e+05	3.155e+04	-5.173e+04
17	10 - C.c:	-8.307e+00	8.307e+00	2.236e+02	2.124e+02	-9.003e+02	7.452e+02	-8.785e+02	8.785e+02	1.682e+05	1.609e+05	3.990e+04	-3.765e+04
18	10 - C.c:	3.108e+01	-3.108e+01	9.347e+02	1.054e+03	-3.593e+02	-3.483e+02	-6.871e+02	6.871e+02	2.413e+04	-2.194e+04	1.667e+05	-1.906e+05
19	10 - C.c:	1.160e+01	-1.160e+01	3.512e+02	3.955e+02	-1.360e+02	-1.296e+02	-3.168e+02	3.168e+02	9.276e+03	-7.992e+03	6.312e+04	-7.198e+04
20	10 - C.c:	6.726e+00	-6.726e+00	2.053e+02	2.308e+02	-8.019e+01	-7.496e+01	-2.241e+02	2.241e+02	5.557e+03	-4.510e+03	3.723e+04	-4.233e+04
37	10 - C.c:	8.744e+00	-8.744e+00	2.669e+02	3.000e+02	-1.043e+02	-9.745e+01	-2.914e+02	2.914e+02	7.224e+03	-5.864e+03	4.839e+04	-5.503e+04
38	10 - C.c:	6.726e+00	-6.726e+00	2.053e+02	2.308e+02	-8.019e+01	-7.496e+01	-2.241e+02	2.241e+02	5.557e+03	-4.510e+03	3.723e+04	-4.233e+04
39	10 - C.c:	4.528e+01	-4.528e+01	1.361e+03	1.535e+03	-5.229e+02	-5.076e+02	-9.857e+02	9.857e+02	3.508e+04	-3.202e+04	2.426e+05	-2.774e+05
40	10 - C.c:	2.819e+01	-2.819e+01	8.134e+02	9.181e+02	-3.192e+02	-2.969e+02	-8.263e+02	8.263e+02	2.229e+04	-1.782e+04	1.454e+05	-1.664e+05
41	10 - C.c:	4.326e+01	-4.326e+01	1.299e+03	1.466e+03	-4.988e+02	-4.851e+02	-9.185e+02	9.185e+02	3.342e+04	-3.066e+04	2.314e+05	-2.647e+05
42	10 - C.c:	2.617e+01	-2.617e+01	7.518e+02	8.489e+02	-2.952e+02	-2.743e+02	-7.591e+02	7.591e+02	2.063e+04	-1.646e+04	1.343e+05	-1.537e+05
43	10 - C.c:	3.801e+00	-3.801e+00	-1.928e+02	-2.194e+02	-1.041e+02	-9.764e+01	-5.466e+01	5.466e+01	8.330e+03	-7.043e+03	-3.399e+04	3.931e+04
44	10 - C.c:	1.368e+01	-1.368e+01	7.265e+02	8.195e+02	-1.057e+02	-9.600e+01	-5.300e+02	5.300e+02	6.372e+03	-4.429e+03	1.308e+05	-1.494e+05
45	10 - C.c:	1.074e+01	-1.074e+01	7.256e+02	8.203e+02	-1.388e+02	-6.289e+01	-1.088e+02	1.088e+02	1.297e+04	2.219e+03	1.297e+05	-1.487e+05
46	10 - C.c:	1.892e+00	-1.892e+00	-2.544e+02	-2.886e+02	-7.999e+01	-7.517e+01	1.244e+01	-1.244e+01	6.660e+03	-5.695e+03	-4.517e+04	5.201e+04
47	10 - C.c:	1.166e+01	-1.166e+01	6.649e+02	7.503e+02	-8.168e+01	-7.347e+01	-4.629e+02	4.629e+02	4.711e+03	-3.070e+03	1.196e+05	-1.367e+05
48	10 - C.c:	8.796e+00	-8.796e+00	6.640e+02	7.512e+02	-1.143e+02	-4.082e+01	-4.086e+01	4.086e+01	1.122e+04	3.486e+03	1.185e+05	-1.360e+05
49	10 - C.c:	1.112e+01	-1.112e+01	2.658e+02	3.011e+02	-1.155e+02	-8.619e+01	-6.671e+02	6.671e+02	9.487e+03	-6.323e+03	4.829e+04	-5.536e+04
50	10 - C.c:	9.098e+00	-9.098e+00	2.042e+02	2.319e+02	-9.150e+01	-6.366e+01	-5.999e+02	5.999e+02	7.828e+03	-2.262e+03	3.712e+04	-4.266e+04
51	10 - C.c:	2.208e+01	-2.208e+01	3.543e+02	3.981e+02	-3.121e+02	-3.040e+02	-3.997e+02	3.997e+02	2.199e+04	-2.039e+04	6.312e+04	-7.189e+04
52	10 - C.c:	3.195e+01	-3.195e+01	1.274e+03	1.437e+03	-3.150e+02	-3.011e+02	-8.772e+02	8.772e+02	2.030e+04	-1.751e+04	2.278e+05	-2.605e+05
53	10 - C.c:	2.853e+01	-2.853e+01	1.273e+03	1.437e+03	-3.506e+02	-2.655e+02	-4.615e+02	4.615e+02	2.736e+04	-1.036e+04	2.270e+05	-2.598e+05
54	10 - C.c:	2.006e+01	-2.006e+01	2.927e+02	3.289e+02	-2.880e+02	-2.815e+02	-3.325e+02	3.325e+02	2.033e+04	-1.903e+04	5.195e+04	-5.919e+04
55	10 - C.c:	2.993e+01	-2.993e+01	1.212e+03	1.368e+03	-2.910e+02	-2.785e+02	-8.100e+02	8.100e+02	1.864e+04	-1.615e+04	2.167e+05	-2.478e+05
56	10 - C.c:	2.657e+01	-2.657e+01	1.211e+03	1.368e+03	-3.262e+02	-2.434e+02	-3.935e+02	3.935e+02	2.563e+04	-9.073e+03	2.158e+05	-2.471e+05
57	10 - C.c:	4.824e+01	-4.824e+01	1.637e+03	1.847e+03	-5.237e+02	-5.067e+02	-1.129e+03	1.129e+03	3.456e+04	-3.116e+04	2.920e+05	-3.340e+05
58	10 - C.c:	3.115e+01	-3.115e+01	1.089e+03	1.230e+03	-3.201e+02	-2.960e+02	-9.695e+02	9.695e+02	2.177e+04	-1.696e+04	1.948e+05	-2.230e+05
59	10 - C.c:	4.622e+01	-4.622e+01	1.575e+03	1.778e+03	-4.997e+02	-4.842e+02	-1.062e+03	1.062e+03	3.290e+04	-2.980e+04	2.808e+05	-3.213e+05
60	10 - C.c:	2.913e+01	-2.913e+01	1.028e+03	1.161e+03	-2.960e+02	-2.735e+02	-9.023e+02	9.023e+02	2.011e+04	-1.560e+04	1.837e+05	-2.103e+05
61	10 - C.c:	9.176e+00	-9.176e+00	2.503e+02	3.166e+02	-9.679e+01	-1.049e+02	-1.894e+03	1.894e+03	5.758e+03	-7.382e+03	4.286e+04	-5.611e+04
62	10 - C.c:	7.156e+00	-7.156e+00	1.887e+02	2.473e+02	-7.279e+01	-8.237e+01	-1.827e+03	1.827e+03	4.101e+03	-6.018e+03	3.170e+04	-4.341e+04
63	10 - C.c:	4.572e+01	-4.572e+01	1.344e+03	1.552e+03	-5.155e+02	-5.149e+02	-2.588e+03	2.588e+03	3.364e+04	-3.351e+04	2.370e+05	-2.785e+05

Elem./C.c.		Fx/I	Fx/J	Fy/I	Fy/J	Fz/I	Fz/J	Mx/I	Mx/J	My/I	My/J	Mz/I	Mz/J
El: 64	10 - C.c.	2.858e+01	-2.858e+01	7.968e+02	9.347e+02	-3.119e+02	-3.041e+02	-2.429e+03	2.429e+03	2.086e+04	-1.930e+04	1.399e+05	-1.675e+05
El: 65	10 - C.c.	4.370e+01	-4.370e+01	1.283e+03	1.482e+03	-4.915e+02	-4.924e+02	-2.521e+03	2.521e+03	3.198e+04	-3.215e+04	2.259e+05	-2.658e+05
El: 66	10 - C.c.	2.656e+01	-2.656e+01	7.352e+02	8.654e+02	-2.879e+02	-2.816e+02	-2.362e+03	2.362e+03	1.920e+04	-1.794e+04	1.287e+05	-1.548e+05
El: 67	10 - C.c.	4.486e+00	-4.486e+00	-2.094e+02	-2.028e+02	-9.319e+01	-1.085e+02	-1.651e+03	1.651e+03	6.185e+03	-9.251e+03	-3.952e+04	3.820e+04
El: 68	10 - C.c.	1.412e+01	-1.412e+01	7.100e+02	8.360e+02	-9.839e+01	-1.033e+02	-2.133e+03	2.133e+03	4.933e+03	-5.920e+03	1.252e+05	-1.504e+05
El: 69	10 - C.c.	1.143e+01	-1.143e+01	7.092e+02	8.368e+02	-1.266e+02	-7.508e+01	-1.702e+03	1.702e+03	1.056e+04	-2.490e+02	1.242e+05	-1.498e+05
El: 70	10 - C.c.	2.556e+00	-2.556e+00	-2.710e+02	-2.720e+02	-6.811e+01	-8.705e+01	-1.582e+03	1.582e+03	4.315e+03	-8.104e+03	-5.069e+04	5.089e+04
El: 71	10 - C.c.	1.210e+01	-1.210e+01	6.484e+02	7.668e+02	-7.436e+01	-8.080e+01	-2.066e+03	2.066e+03	3.272e+03	-4.560e+03	1.141e+05	-1.377e+05
El: 72	10 - C.c.	9.487e+00	-9.487e+00	6.475e+02	7.677e+02	-1.021e+02	-5.301e+01	-1.634e+03	1.634e+03	8.808e+03	1.019e+03	1.131e+05	-1.371e+05
El: 73	10 - C.c.	1.145e+01	-1.145e+01	2.492e+02	3.177e+02	-1.084e+02	-9.335e+01	-2.269e+03	2.269e+03	8.082e+03	-5.082e+03	4.275e+04	-5.644e+04
El: 74	10 - C.c.	9.421e+00	-9.421e+00	1.876e+02	2.484e+02	-8.417e+01	-7.098e+01	-2.201e+03	2.201e+03	6.391e+03	-3.753e+03	3.158e+04	-4.374e+04
El: 75	10 - C.c.	2.251e+01	-2.251e+01	3.377e+02	4.146e+02	-3.048e+02	-3.113e+02	-2.003e+03	2.003e+03	2.057e+04	-2.186e+04	5.759e+04	-7.297e+04
El: 76	10 - C.c.	3.239e+01	-3.239e+01	1.257e+03	1.454e+03	-3.077e+02	-3.084e+02	-2.480e+03	2.480e+03	1.886e+04	-1.900e+04	2.223e+05	-2.616e+05
El: 77	10 - C.c.	2.921e+01	-2.921e+01	1.257e+03	1.454e+03	-3.380e+02	-2.781e+02	-2.052e+03	2.052e+03	2.488e+04	-1.290e+04	2.215e+05	-2.610e+05
El: 78	10 - C.c.	2.049e+01	-2.049e+01	2.762e+02	3.454e+02	-2.806e+02	-2.889e+02	-1.935e+03	1.935e+03	1.888e+04	-2.053e+04	4.642e+04	-6.027e+04
El: 79	10 - C.c.	3.037e+01	-3.037e+01	1.195e+03	1.384e+03	-2.837e+02	-2.859e+02	-2.413e+03	2.413e+03	1.720e+04	-1.764e+04	2.111e+05	-2.489e+05
El: 80	10 - C.c.	2.725e+01	-2.725e+01	1.195e+03	1.385e+03	-3.137e+02	-2.559e+02	-1.984e+03	1.984e+03	2.316e+04	-1.160e+04	2.103e+05	-2.483e+05
El: 2	11 - C.c.	6.935e+01	-6.935e+01	4.049e+02	4.345e+02	-7.887e+01	-2.198e+02	-4.437e+01	4.437e+01	-8.108e+03	-4.616e+04	3.592e+04	-4.731e+04
El: 3	11 - C.c.	-3.013e+01	3.013e+01	4.128e+02	4.267e+02	-2.171e+02	-8.154e+01	-1.811e+02	1.811e+02	4.588e+04	6.326e+03	3.837e+04	-4.373e+04
El: 4	11 - C.c.	4.914e+01	-4.914e+01	4.397e+02	3.997e+02	-8.136e+01	-2.173e+02	2.924e+01	-2.924e+01	-7.513e+03	-4.484e+04	5.237e+04	-3.697e+04
El: 5	11 - C.c.	-4.747e+01	4.747e+01	4.476e+02	3.919e+02	-2.193e+02	-7.942e+01	-1.073e+02	1.073e+02	4.632e+04	7.514e+03	5.480e+04	-3.337e+04
El: 6	11 - C.c.	2.002e+02	-2.002e+02	4.081e+02	4.313e+02	7.984e+01	-3.785e+02	1.441e+02	-1.441e+02	-7.031e+04	-1.062e+05	3.884e+04	-4.774e+04
El: 7	11 - C.c.	-1.251e+02	1.251e+02	4.340e+02	4.054e+02	-3.770e+02	7.831e+01	-3.204e+02	3.204e+02	1.080e+05	6.725e+04	4.691e+04	-3.590e+04
El: 8	11 - C.c.	1.941e+02	-1.941e+02	4.186e+02	4.208e+02	7.909e+01	-3.778e+02	1.661e+02	-1.661e+02	-7.013e+04	-1.058e+05	4.377e+04	-4.464e+04
El: 9	11 - C.c.	-1.303e+02	1.303e+02	4.445e+02	3.950e+02	-3.776e+02	7.895e+01	-2.983e+02	2.983e+02	1.082e+05	6.760e+04	5.184e+04	-3.279e+04
El: 10	11 - C.c.	6.935e+01	-6.935e+01	4.049e+02	4.345e+02	-7.887e+01	-2.198e+02	-4.437e+01	4.437e+01	-8.108e+03	-4.616e+04	3.592e+04	-4.731e+04
El: 11	11 - C.c.	-3.013e+01	3.013e+01	4.128e+02	4.267e+02	-2.171e+02	-8.154e+01	-1.811e+02	1.811e+02	4.588e+04	6.326e+03	3.837e+04	-4.373e+04
El: 12	11 - C.c.	4.914e+01	-4.914e+01	4.397e+02	3.997e+02	-8.136e+01	-2.173e+02	2.924e+01	-2.924e+01	-7.513e+03	-4.484e+04	5.237e+04	-3.697e+04
El: 13	11 - C.c.	-4.747e+01	4.747e+01	4.476e+02	3.919e+02	-2.193e+02	-7.942e+01	-1.073e+02	1.073e+02	4.632e+04	7.514e+03	5.480e+04	-3.337e+04
El: 14	11 - C.c.	2.002e+02	-2.002e+02	4.081e+02	4.313e+02	7.984e+01	-3.785e+02	1.441e+02	-1.441e+02	-7.031e+04	-1.062e+05	3.884e+04	-4.774e+04
El: 15	11 - C.c.	-1.251e+02	1.251e+02	4.340e+02	4.054e+02	-3.770e+02	7.831e+01	-3.204e+02	3.204e+02	1.080e+05	6.725e+04	4.691e+04	-3.590e+04
El: 16	11 - C.c.	1.941e+02	-1.941e+02	4.186e+02	4.208e+02	7.909e+01	-3.778e+02	1.661e+02	-1.661e+02	-7.013e+04	-1.058e+05	4.377e+04	-4.464e+04
El: 17	11 - C.c.	-1.303e+02	1.303e+02	4.445e+02	3.950e+02	-3.776e+02	7.895e+01	-2.983e+02	2.983e+02	1.082e+05	6.760e+04	5.184e+04	-3.279e+04
El: 18	11 - C.c.	-6.474e+00	6.474e+00	1.947e+03	1.882e+03	-6.808e+02	-6.814e+02	-3.993e+02	3.993e+02	8.770e+04	-8.793e+04	2.079e+05	-1.829e+05
El: 19	11 - C.c.	-1.350e+00	1.350e+00	7.303e+02	7.070e+02	-2.553e+02	-2.560e+02	-1.409e+02	1.409e+02	3.284e+04	-3.311e+04	7.789e+04	-6.890e+04
El: 20	11 - C.c.	-6.988e+02	6.988e+02	4.262e+02	4.132e+02	-1.490e+02	-1.497e+02	-7.631e+01	7.631e+01	1.912e+04	-1.941e+04	4.537e+04	-4.039e+04
El: 37	11 - C.c.	-9.084e+02	9.084e+02	5.540e+02	5.372e+02	-1.937e+02	-1.946e+02	-9.920e+01	9.920e+01	2.485e+04	-2.523e+04	5.899e+04	-5.251e+04
El: 38	11 - C.c.	-6.988e+02	6.988e+02	4.262e+02	4.132e+02	-1.490e+02	-1.497e+02	-7.631e+01	7.631e+01	1.912e+04	-1.941e+04	4.537e+04	-4.039e+04
El: 39	11 - C.c.	-9.698e+00	9.698e+00	2.835e+03	2.740e+03	-9.914e+02	-9.922e+02	-5.838e+02	5.838e+02	1.277e+05	-1.280e+05	3.028e+05	-2.663e+05
El: 40	11 - C.c.	-5.142e+00	5.142e+00	1.694e+03	1.639e+03	-5.906e+02	-5.953e+02	-5.313e+02	5.313e+02	7.556e+04	-7.738e+04	1.808e+05	-1.594e+05
El: 41	11 - C.c.	-9.676e+00	9.676e+00	2.707e+03	2.616e+03	-9.467e+02	-9.473e+02	-5.609e+02	5.609e+02	1.220e+05	-1.222e+05	2.892e+05	-2.542e+05
El: 42	11 - C.c.	-5.128e+00	5.128e+00	1.566e+03	1.515e+03	-5.459e+02	-5.504e+02	-5.084e+02	5.084e+02	6.983e+04	-7.155e+04	1.671e+05	-1.472e+05
El: 11 - C.c.		4.418e+01	-4.418e+01	-4.049e+02	-3.886e+02	-1.950e+02	-1.933e+02	8.300e+01	-8.300e+01	2.484e+04	-2.419e+04	-4.323e+04	3.697e+04

Elem./C.c.		Fx/I	Fx/J	Fy/I	Fy/J	Fz/I	Fz/J	Mx/I	Mx/J	My/I	My/J	Mz/I	Mz/J
43													
44	11 - C.c.	-7.153e+01	7.153e+01	1.513e+03	1.463e+03	-1.924e+02	-1.959e+02	-2.804e+02	2.804e+02	2.489e+04	-2.624e+04	1.612e+05	-1.420e+05
45	11 - C.c.	-2.097e+00	2.097e+00	1.516e+03	1.460e+03	-2.016e+02	-1.867e+02	2.966e+01	-2.966e+01	2.850e+04	-2.274e+04	1.616e+05	-1.404e+05
46	11 - C.c.	7.021e+01	-7.021e+01	-5.327e+02	-5.126e+02	-1.501e+02	-1.485e+02	1.061e+02	-1.061e+02	1.904e+04	-1.843e+04	-5.684e+04	4.910e+04
47	11 - C.c.	-6.937e+01	6.937e+01	1.385e+03	1.339e+03	-1.477e+02	-1.510e+02	-2.575e+02	2.575e+02	1.916e+04	-2.041e+04	1.476e+05	-1.298e+05
48	11 - C.c.	-1.900e+00	1.900e+00	1.388e+03	1.336e+03	-1.566e+02	-1.421e+02	5.242e+01	-5.242e+01	2.263e+04	-1.704e+04	1.480e+05	-1.283e+05
49	11 - C.c.	-5.271e+01	5.271e+01	5.538e+02	5.375e+02	-1.898e+02	-1.984e+02	-4.788e+02	4.788e+02	2.341e+04	-2.672e+04	5.868e+04	-5.240e+04
50	11 - C.c.	-5.189e+01	5.189e+01	4.259e+02	4.135e+02	-1.452e+02	-1.535e+02	-4.558e+02	4.558e+02	1.768e+04	-2.089e+04	4.507e+04	-4.029e+04
51	11 - C.c.	-4.271e+00	4.271e+00	7.355e+02	7.128e+02	-5.938e+02	-5.922e+02	-1.603e+02	1.603e+02	7.624e+04	-7.562e+04	7.869e+04	-6.996e+04
52	11 - C.c.	-5.519e+00	5.519e+00	2.653e+03	2.564e+03	-5.913e+02	-5.947e+02	-5.228e+02	5.228e+02	7.633e+04	-7.764e+04	2.831e+05	-2.488e+05
53	11 - C.c.	-7.928e+00	7.928e+00	2.656e+03	2.562e+03	-6.029e+02	-5.831e+02	-2.116e+02	2.116e+02	8.085e+04	-7.323e+04	2.836e+05	-2.474e+05
54	11 - C.c.	-4.250e+00	4.250e+00	6.076e+02	5.889e+02	-5.491e+02	-5.472e+02	-1.374e+02	1.374e+02	7.051e+04	-6.980e+04	6.508e+04	-5.785e+04
55	11 - C.c.	-5.497e+00	5.497e+00	2.526e+03	2.440e+03	-5.466e+02	-5.498e+02	-4.998e+02	4.998e+02	7.060e+04	-7.181e+04	2.695e+05	-2.367e+05
56	11 - C.c.	-7.769e+00	7.769e+00	2.528e+03	2.438e+03	-5.579e+02	-5.385e+02	-1.889e+02	1.889e+02	7.500e+04	-6.753e+04	2.700e+05	-2.353e+05
57	11 - C.c.	-1.007e+01	1.007e+01	3.410e+03	3.296e+03	-9.907e+02	-9.930e+02	-6.926e+02	6.926e+02	1.277e+05	-1.286e+05	3.642e+05	-3.200e+05
58	11 - C.c.	-5.519e+00	5.519e+00	2.270e+03	2.194e+03	-5.899e+02	-5.961e+02	-6.401e+02	6.401e+02	7.559e+04	-7.798e+04	2.421e+05	-2.130e+05
59	11 - C.c.	-1.005e+01	1.005e+01	3.282e+03	3.172e+03	-9.460e+02	-9.480e+02	-6.697e+02	6.697e+02	1.220e+05	-1.228e+05	3.505e+05	-3.078e+05
60	11 - C.c.	-5.496e+00	5.496e+00	2.142e+03	2.070e+03	-5.452e+02	-5.512e+02	-6.171e+02	6.171e+02	6.986e+04	-7.216e+04	2.285e+05	-2.009e+05
61	11 - C.c.	1.719e+00	-1.719e+00	5.620e+02	5.293e+02	-1.969e+02	-1.914e+02	-2.182e+02	2.182e+02	2.611e+04	-2.400e+04	6.089e+04	-4.829e+04
62	11 - C.c.	1.740e+00	-1.740e+00	4.341e+02	4.053e+02	-1.522e+02	-1.465e+02	-1.952e+02	1.952e+02	2.038e+04	-1.817e+04	4.728e+04	-3.617e+04
63	11 - C.c.	-7.893e+00	7.893e+00	2.843e+03	2.732e+03	-9.947e+02	-9.889e+02	-7.026e+02	7.026e+02	1.290e+05	-1.268e+05	3.047e+05	-2.621e+05
64	11 - C.c.	-3.488e+00	3.488e+00	1.702e+03	1.631e+03	-5.939e+02	-5.921e+02	-6.502e+02	6.502e+02	7.683e+04	-7.615e+04	1.827e+05	-1.551e+05
65	11 - C.c.	-7.871e+00	7.871e+00	2.715e+03	2.608e+03	-9.500e+02	-9.440e+02	-6.797e+02	6.797e+02	1.233e+05	-1.210e+05	2.911e+05	-2.500e+05
66	11 - C.c.	-3.467e+00	3.467e+00	1.574e+03	1.507e+03	-5.492e+02	-5.472e+02	-6.273e+02	6.273e+02	7.110e+04	-7.032e+04	1.690e+05	-1.430e+05
67	11 - C.c.	2.850e+00	-2.850e+00	-3.970e+02	-3.965e+02	-1.972e+02	-1.910e+02	-3.836e+01	3.836e+01	2.572e+04	-2.333e+04	-4.134e+04	4.115e+04
68	11 - C.c.	1.090e+00	-1.090e+00	1.521e+03	1.455e+03	-1.957e+02	-1.926e+02	-3.992e+02	3.992e+02	2.617e+04	-2.499e+04	1.631e+05	-1.377e+05
69	11 - C.c.	3.234e+01	-3.234e+01	1.523e+03	1.453e+03	-2.041e+02	-1.842e+02	-9.347e+01	9.347e+01	2.945e+04	-2.179e+04	1.635e+05	-1.363e+05
70	11 - C.c.	3.072e+00	-3.072e+00	-5.249e+02	-5.205e+02	-1.523e+02	-1.464e+02	-1.620e+01	1.620e+01	1.987e+04	-1.762e+04	-5.496e+04	5.325e+04
71	11 - C.c.	1.111e+00	-1.111e+00	1.393e+03	1.331e+03	-1.510e+02	-1.477e+02	-3.763e+02	3.763e+02	2.044e+04	-1.917e+04	1.495e+05	-1.256e+05
72	11 - C.c.	5.204e+01	-5.204e+01	1.396e+03	1.329e+03	-1.591e+02	-1.396e+02	-7.071e+01	7.071e+01	2.359e+04	-1.610e+04	1.499e+05	-1.242e+05
73	11 - C.c.	9.160e+01	-9.160e+01	5.617e+02	5.295e+02	-1.930e+02	-1.953e+02	-5.978e+02	5.978e+02	2.465e+04	-2.551e+04	6.058e+04	-4.817e+04
74	11 - C.c.	9.425e+01	-9.425e+01	4.339e+02	4.055e+02	-1.483e+02	-1.504e+02	-5.751e+02	5.751e+02	1.890e+04	-1.971e+04	4.697e+04	-3.606e+04
75	11 - C.c.	-2.464e+00	2.464e+00	7.435e+02	7.049e+02	-5.971e+02	-5.889e+02	-2.790e+02	2.790e+02	7.753e+04	-7.437e+04	8.059e+04	-6.574e+04
76	11 - C.c.	-3.714e+00	3.714e+00	2.661e+03	2.556e+03	-5.945e+02	-5.914e+02	-6.415e+02	6.415e+02	7.760e+04	-7.639e+04	2.850e+05	-2.446e+05
77	11 - C.c.	-5.690e+00	5.690e+00	2.664e+03	2.554e+03	-6.053e+02	-5.806e+02	-3.358e+02	3.358e+02	8.181e+04	-7.228e+04	2.855e+05	-2.433e+05
78	11 - C.c.	-2.438e+00	2.438e+00	6.156e+02	5.809e+02	-5.524e+02	-5.440e+02	-2.563e+02	2.563e+02	7.178e+04	-6.856e+04	6.698e+04	-5.362e+04
79	11 - C.c.	-3.692e+00	3.692e+00	2.534e+03	2.432e+03	-5.499e+02	-5.465e+02	-6.186e+02	6.186e+02	7.187e+04	-7.057e+04	2.714e+05	-2.325e+05
80	11 - C.c.	-5.544e+00	5.544e+00	2.536e+03	2.430e+03	-5.604e+02	-5.360e+02	-3.131e+02	3.131e+02	7.597e+04	-6.657e+04	2.718e+05	-2.312e+05
2	12 - C.c.	2.520e+01	-2.520e+01	2.816e+01	2.825e+02	7.914e+01	-1.897e+02	0.000e+00	0.000e+00	1.208e-08	-3.831e+04	2.805e-07	-3.625e+04
3	12 - C.c.	-2.520e+01	2.520e+01	2.816e+01	2.825e+02	7.914e+01	-1.897e+02	-5.560e-13	5.560e-13	-3.530e-08	-3.831e+04	1.002e-06	-3.625e+04
4	12 - C.c.	2.520e+01	-2.520e+01	-2.816e+01	3.389e+02	-7.914e+01	-3.141e+01	-5.558e-13	5.558e-13	-8.710e-09	6.801e+03	4.862e-07	-5.230e+04
5	12 - C.c.	-2.520e+01	2.520e+01	-2.816e+01	3.389e+02	-7.914e+01	-3.141e+01	0.000e+00	0.000e+00	-8.691e-09	6.801e+03	1.555e-07	-5.230e+04
6	12 - C.c.	8.400e+01	-8.400e+01	8.447e+00	3.022e+02	2.374e+01	-1.343e+02	5.560e-13	-5.560e-13	1.440e-07	-2.252e+04	6.471e-08	-4.187e+04

Elem./C.c.		Fx/I	Fx/J	Fy/I	Fy/J	Fz/I	Fz/J	Mx/I	Mx/J	My/I	My/J	Mz/I	Mz/J
El: 7	12 - C.c.	-8.400e+01	8.400e+01	8.447e+00	3.022e+02	2.374e+01	-1.343e+02	5.558e-13	-5.558e-13	-3.920e-07	-2.252e+04	-9.829e-08	-4.187e+04
El: 8	12 - C.c.	8.400e+01	-8.400e+01	-8.447e+00	3.191e+02	-2.374e+01	-8.681e+01	0.000e+00	0.000e+00	1.729e-07	-8.987e+03	-1.908e-07	-4.668e+04
El: 9	12 - C.c.	-8.400e+01	8.400e+01	-8.447e+00	3.191e+02	-2.374e+01	-8.681e+01	0.000e+00	0.000e+00	-1.132e-07	-8.987e+03	-1.049e-07	-4.668e+04
El: 10	12 - C.c.	2.520e+01	-2.520e+01	2.816e+01	2.825e+02	7.914e+01	-1.897e+02	0.000e+00	0.000e+00	1.208e-08	-3.831e+04	2.805e-07	-3.625e+04
El: 11	12 - C.c.	-2.520e+01	2.520e+01	2.816e+01	2.825e+02	7.914e+01	-1.897e+02	-5.560e-13	5.560e-13	-3.530e-08	-3.831e+04	1.002e-06	-3.625e+04
El: 12	12 - C.c.	2.520e+01	-2.520e+01	-2.816e+01	3.389e+02	-7.914e+01	-3.141e+01	-5.558e-13	5.558e-13	-8.710e-09	6.801e+03	4.862e-07	-5.230e+04
El: 13	12 - C.c.	-2.520e+01	2.520e+01	-2.816e+01	3.389e+02	-7.914e+01	-3.141e+01	0.000e+00	0.000e+00	-8.691e-09	6.801e+03	1.555e-07	-5.230e+04
El: 14	12 - C.c.	8.400e+01	-8.400e+01	8.447e+00	3.022e+02	2.374e+01	-1.343e+02	5.560e-13	-5.560e-13	1.440e-07	-2.252e+04	6.471e-08	-4.187e+04
El: 15	12 - C.c.	-8.400e+01	8.400e+01	8.447e+00	3.022e+02	2.374e+01	-1.343e+02	5.558e-13	-5.558e-13	-3.920e-07	-2.252e+04	-9.829e-08	-4.187e+04
El: 16	12 - C.c.	8.400e+01	-8.400e+01	-8.447e+00	3.191e+02	-2.374e+01	-8.681e+01	0.000e+00	0.000e+00	1.729e-07	-8.987e+03	-1.908e-07	-4.668e+04
El: 17	12 - C.c.	-8.400e+01	8.400e+01	-8.447e+00	3.191e+02	-2.374e+01	-8.681e+01	0.000e+00	0.000e+00	-1.132e-07	-8.987e+03	-1.049e-07	-4.668e+04
El: 18	12 - C.c.	-2.727e-12	2.727e-12	-2.033e-09	1.417e+03	7.229e-10	-5.042e+02	0.000e+00	0.000e+00	-1.681e-06	-7.185e+04	1.123e-06	-2.019e+05
El: 19	12 - C.c.	2.045e-12	-2.045e-12	2.771e-10	5.320e+02	-9.840e-11	-1.893e+02	1.668e-12	-1.668e-12	1.382e-07	-2.697e+04	7.295e-07	-7.581e+04
El: 20	12 - C.c.	0.000e+00	0.000e+00	5.758e-11	3.107e+02	-2.060e-11	-1.106e+02	5.560e-13	-5.560e-13	-1.103e-07	-1.575e+04	-2.140e-08	-4.427e+04
El: 37	12 - C.c.	-5.454e-12	5.454e-12	1.220e-09	4.039e+02	-4.344e-10	-1.437e+02	0.000e+00	0.000e+00	-2.556e-07	-2.048e+04	4.506e-07	-5.756e+04
El: 38	12 - C.c.	0.000e+00	0.000e+00	5.758e-11	3.107e+02	-2.060e-11	-1.106e+02	5.560e-13	-5.560e-13	-1.103e-07	-1.575e+04	-2.140e-08	-4.427e+04
El: 39	12 - C.c.	-1.363e-12	1.363e-12	6.572e-09	2.063e+03	-2.339e-09	-7.342e+02	2.224e-12	-2.224e-12	-1.289e-06	-1.046e+05	1.916e-06	-2.940e+05
El: 40	12 - C.c.	0.000e+00	0.000e+00	8.542e-10	1.234e+03	-3.039e-10	-4.390e+02	0.000e+00	0.000e+00	-7.062e-07	-6.255e+04	5.373e-07	-1.758e+05
El: 41	12 - C.c.	0.000e+00	0.000e+00	1.949e-10	1.970e+03	-6.992e-11	-7.010e+02	0.000e+00	0.000e+00	-2.607e-06	-9.990e+04	1.520e-06	-2.808e+05
El: 42	12 - C.c.	-6.817e-13	6.817e-13	2.318e-09	1.140e+03	-8.243e-10	-4.058e+02	-1.112e-12	1.112e-12	-7.000e-07	-5.782e+04	1.037e-06	-1.625e+05
El: 43	12 - C.c.	-1.363e-12	1.363e-12	3.278e-10	-2.937e+02	-1.166e-10	-1.437e+02	6.950e-14	-6.950e-14	-1.618e-07	-2.048e+04	1.362e-07	4.185e+04
El: 44	12 - C.c.	6.817e-13	-6.817e-13	3.500e-09	1.102e+03	-1.245e-09	-1.437e+02	2.224e-12	-2.224e-12	-6.749e-07	-2.048e+04	8.067e-07	-1.570e+05
El: 45	12 - C.c.	-2.728e-12	2.728e-12	7.120e-10	1.102e+03	-2.483e-10	-1.437e+02	5.560e-13	-5.560e-13	-3.850e-07	-2.048e+04	-1.492e-06	-1.570e+05
El: 46	12 - C.c.	2.045e-12	-2.045e-12	3.777e-10	-3.869e+02	-1.345e-10	-1.106e+02	-1.389e-13	1.389e-13	-8.693e-08	-1.575e+04	1.496e-07	5.514e+04
El: 47	12 - C.c.	2.727e-12	-2.727e-12	2.380e-09	1.008e+03	-8.466e-10	-1.106e+02	0.000e+00	0.000e+00	-3.257e-07	-1.575e+04	1.397e-06	-1.437e+05
El: 48	12 - C.c.	-1.091e-11	1.091e-11	-2.043e-09	1.008e+03	7.251e-10	-1.106e+02	0.000e+00	0.000e+00	-1.426e-07	-1.575e+04	-6.071e-08	-1.437e+05
El: 49	12 - C.c.	1.363e-12	-1.363e-12	2.477e-09	4.039e+02	-8.815e-10	-1.437e+02	0.000e+00	0.000e+00	-2.716e-07	-2.048e+04	4.301e-07	-5.756e+04
El: 50	12 - C.c.	0.000e+00	0.000e+00	2.623e-09	3.107e+02	-9.333e-10	-1.106e+02	0.000e+00	0.000e+00	-5.772e-07	-1.575e+04	8.675e-07	-4.427e+04
El: 51	12 - C.c.	9.544e-12	-9.544e-12	-2.154e-10	5.361e+02	7.495e-11	-4.390e+02	0.000e+00	0.000e+00	-6.662e-08	-6.255e+04	-2.561e-07	-7.639e+04
El: 52	12 - C.c.	6.817e-13	-6.817e-13	6.727e-09	1.931e+03	-2.393e-09	-4.390e+02	6.671e-12	-6.671e-12	-1.006e-06	-6.255e+04	3.832e-06	-2.752e+05
El: 53	12 - C.c.	2.727e-12	-2.727e-12	1.492e-09	1.931e+03	-5.343e-10	-4.390e+02	-3.336e-12	3.336e-12	-7.820e-07	-6.255e+04	6.653e-07	-2.752e+05
El: 54	12 - C.c.	-1.364e-12	1.364e-12	3.035e-10	4.429e+02	-1.082e-10	-4.058e+02	1.668e-12	-1.668e-12	-2.667e-07	-5.782e+04	5.166e-07	-6.311e+04
El: 55	12 - C.c.	6.819e-13	-6.819e-13	4.576e-09	1.838e+03	-1.629e-09	-4.058e+02	0.000e+00	0.000e+00	-8.862e-07	-5.782e+04	2.034e-06	-2.619e+05
El: 56	12 - C.c.	-2.182e-11	2.182e-11	-7.357e-10	1.838e+03	2.652e-10	-4.058e+02	0.000e+00	0.000e+00	3.789e-08	-5.782e+04	-3.365e-07	-2.619e+05
El: 57	12 - C.c.	0.000e+00	0.000e+00	7.639e-09	2.482e+03	-2.720e-09	-7.342e+02	0.000e+00	0.000e+00	-1.571e-06	-1.046e+05	2.610e-06	-3.537e+05
El: 58	12 - C.c.	-1.363e-12	1.363e-12	1.519e-09	1.652e+03	-5.417e-10	-4.390e+02	0.000e+00	0.000e+00	-3.883e-07	-6.255e+04	1.776e-06	-2.354e+05
El: 59	12 - C.c.	0.000e+00	0.000e+00	7.105e-09	2.389e+03	-2.527e-09	-7.010e+02	-4.447e-12	4.447e-12	-2.134e-06	-9.990e+04	4.734e-06	-3.404e+05
El: 60	12 - C.c.	1.704e-12	-1.704e-12	-4.374e-10	1.559e+03	1.566e-10	-4.058e+02	0.000e+00	0.000e+00	2.923e-07	-5.782e+04	-1.373e-06	-2.222e+05
El: 61	12 - C.c.	0.000e+00	0.000e+00	7.042e-10	4.039e+02	-2.505e-10	-1.437e+02	0.000e+00	0.000e+00	2.366e-07	-2.048e+04	5.074e-07	-5.756e+04
El: 62	12 - C.c.	1.091e-11	-1.091e-11	7.713e-10	3.107e+02	-2.757e-10	-1.106e+02	-1.112e-12	1.112e-12	7.944e-10	-1.575e+04	4.751e-08	-4.427e+04
El: 63	12 - C.c.	0.000e+00	0.000e+00	5.190e-10	2.063e+03	-1.851e-10	-7.342e+02	0.000e+00	0.000e+00	-7.005e-08	-1.046e+05	-4.269e-07	-2.940e+05
El: 64	12 - C.c.	1.091e-11	-1.091e-11	4.255e-09	1.234e+03	-1.514e-09	-4.390e+02	0.000e+00	0.000e+00	1.269e-07	-6.255e+04	2.769e-06	-1.758e+05
El: 7	12 - C.c.	0.000e+00	0.000e+00	-2.993e-09	1.970e+03	1.063e-09	-7.010e+02	0.000e+00	0.000e+00	-2.534e-06	-9.990e+04	-2.810e-07	-2.808e+05

Elem./C.c.		Fx/I	Fx/J	Fy/I	Fy/J	Fz/I	Fz/J	Mx/I	Mx/J	My/I	My/J	Mz/I	Mz/J
65	12 - C.c.	-5.453e-12	5.453e-12	6.433e-09	1.140e+03	-2.289e-09	-4.058e+02	0.000e+00	0.000e+00	-4.724e-07	-5.782e+04	-1.808e-06	-1.625e+05
66	12 - C.c.	1.091e-11	-1.091e-11	3.473e-09	-2.937e+02	-1.236e-09	-1.437e+02	0.000e+00	0.000e+00	1.164e-07	-2.048e+04	7.269e-07	4.185e+04
67	12 - C.c.	0.000e+00	0.000e+00	-3.956e-09	1.102e+03	1.407e-09	-1.437e+02	0.000e+00	0.000e+00	-1.082e-07	-2.048e+04	-2.550e-07	-1.570e+05
68	12 - C.c.	-2.182e-11	2.182e-11	-4.450e-09	1.102e+03	1.583e-09	-1.437e+02	2.224e-12	-2.224e-12	-3.204e-07	-2.048e+04	-9.076e-07	-1.570e+05
69	12 - C.c.	-5.453e-12	5.453e-12	-4.333e-09	-3.869e+02	1.542e-09	-1.106e+02	0.000e+00	0.000e+00	-4.188e-07	-1.575e+04	-3.840e-07	5.514e+04
70	12 - C.c.	0.000e+00	0.000e+00	-3.460e-09	1.008e+03	1.229e-09	-1.106e+02	0.000e+00	0.000e+00	-3.787e-07	-1.575e+04	-9.196e-07	-1.437e+05
71	12 - C.c.	4.363e-11	-4.363e-11	5.945e-09	1.008e+03	-2.111e-09	-1.106e+02	-5.560e-13	5.560e-13	7.849e-07	-1.575e+04	1.619e-06	-1.437e+05
72	12 - C.c.	0.000e+00	0.000e+00	3.274e-09	4.039e+02	-1.166e-09	-1.437e+02	0.000e+00	0.000e+00	-4.529e-07	-2.048e+04	-6.852e-07	-5.756e+04
73	12 - C.c.	-5.453e-12	5.453e-12	4.370e-09	3.107e+02	-1.554e-09	-1.106e+02	0.000e+00	0.000e+00	7.728e-07	-1.575e+04	2.502e-06	-4.427e+04
74	12 - C.c.	-2.181e-11	2.181e-11	-2.507e-09	5.361e+02	8.933e-10	-4.390e+02	0.000e+00	0.000e+00	-5.049e-07	-6.255e+04	-1.289e-06	-7.639e+04
75	12 - C.c.	0.000e+00	0.000e+00	4.472e-09	1.931e+03	-1.593e-09	-4.390e+02	0.000e+00	0.000e+00	-3.674e-07	-6.255e+04	-6.748e-08	-2.752e+05
76	12 - C.c.	-2.182e-11	2.182e-11	2.511e-09	1.931e+03	-8.980e-10	-4.390e+02	0.000e+00	0.000e+00	-1.317e-06	-6.255e+04	4.139e-06	-2.752e+05
77	12 - C.c.	0.000e+00	0.000e+00	1.240e-09	4.429e+02	-4.412e-10	-4.058e+02	-1.112e-12	1.112e-12	4.911e-07	-5.782e+04	2.003e-07	-6.311e+04
78	12 - C.c.	0.000e+00	0.000e+00	3.449e-09	1.838e+03	-1.227e-09	-4.058e+02	0.000e+00	0.000e+00	8.739e-07	-5.782e+04	5.495e-07	-2.619e+05
79	12 - C.c.	-1.091e-11	1.091e-11	1.273e-09	1.838e+03	-4.491e-10	-4.058e+02	0.000e+00	0.000e+00	2.594e-07	-5.782e+04	3.465e-07	-2.619e+05
80	12 - C.c.	-2.520e+01	2.520e+01	2.825e+02	2.816e+01	-1.897e+02	7.914e+01	1.086e-15	-1.086e-15	3.831e+04	6.717e-08	3.625e+04	-6.200e-07
2	12 - C.c.	2.520e+01	-2.520e+01	2.825e+02	2.816e+01	-1.897e+02	7.914e+01	0.000e+00	0.000e+00	3.831e+04	7.191e-08	3.625e+04	-7.624e-07
3	12 - C.c.	-2.520e+01	2.520e+01	3.389e+02	-2.816e+01	-3.141e+01	-7.914e+01	0.000e+00	0.000e+00	-6.801e+03	1.488e-08	5.230e+04	-2.786e-07
4	12 - C.c.	2.520e+01	-2.520e+01	3.389e+02	-2.816e+01	-3.141e+01	-7.914e+01	-1.390e-13	1.390e-13	-6.801e+03	2.664e-08	5.230e+04	-4.976e-07
5	12 - C.c.	-8.400e+01	8.400e+01	3.022e+02	8.447e+00	-1.343e+02	2.374e+01	0.000e+00	0.000e+00	2.252e+04	9.665e-08	4.187e+04	-1.422e-07
6	12 - C.c.	8.400e+01	-8.400e+01	3.022e+02	8.447e+00	-1.343e+02	2.374e+01	3.475e-14	-3.475e-14	2.252e+04	-4.135e-07	4.187e+04	-6.322e-07
7	12 - C.c.	-8.400e+01	8.400e+01	3.191e+02	-8.447e+00	-8.681e+01	-2.374e+01	-1.390e-13	1.390e-13	8.987e+03	2.250e-07	4.668e+04	4.147e-07
8	12 - C.c.	8.400e+01	-8.400e+01	3.191e+02	-8.447e+00	-8.681e+01	-2.374e+01	-1.390e-13	1.390e-13	8.987e+03	2.434e-07	4.668e+04	-7.661e-07
9	12 - C.c.	-2.520e+01	2.520e+01	2.825e+02	2.816e+01	-1.897e+02	7.914e+01	1.086e-15	-1.086e-15	3.831e+04	6.717e-08	3.625e+04	-6.200e-07
10	12 - C.c.	2.520e+01	-2.520e+01	2.825e+02	2.816e+01	-1.897e+02	7.914e+01	0.000e+00	0.000e+00	3.831e+04	7.191e-08	3.625e+04	-7.624e-07
11	12 - C.c.	-2.520e+01	2.520e+01	3.389e+02	-2.816e+01	-3.141e+01	-7.914e+01	0.000e+00	0.000e+00	-6.801e+03	1.488e-08	5.230e+04	-2.786e-07
12	12 - C.c.	2.520e+01	-2.520e+01	3.389e+02	-2.816e+01	-3.141e+01	-7.914e+01	-1.390e-13	1.390e-13	-6.801e+03	2.664e-08	5.230e+04	-4.976e-07
13	12 - C.c.	-8.400e+01	8.400e+01	3.022e+02	8.447e+00	-1.343e+02	2.374e+01	0.000e+00	0.000e+00	2.252e+04	9.665e-08	4.187e+04	-1.422e-07
14	12 - C.c.	8.400e+01	-8.400e+01	3.022e+02	8.447e+00	-1.343e+02	2.374e+01	3.475e-14	-3.475e-14	2.252e+04	-4.135e-07	4.187e+04	-6.322e-07
15	12 - C.c.	-8.400e+01	8.400e+01	3.191e+02	-8.447e+00	-8.681e+01	-2.374e+01	-1.390e-13	1.390e-13	8.987e+03	2.250e-07	4.668e+04	4.147e-07
16	12 - C.c.	8.400e+01	-8.400e+01	3.191e+02	-8.447e+00	-8.681e+01	-2.374e+01	-1.390e-13	1.390e-13	8.987e+03	2.434e-07	4.668e+04	-7.661e-07
17	12 - C.c.	2.727e-12	-2.727e-12	1.417e+03	-4.847e-09	-5.042e+02	1.724e-09	0.000e+00	0.000e+00	7.185e+04	2.360e-06	2.019e+05	7.465e-07
18	12 - C.c.	-6.817e-13	6.817e-13	5.320e+02	-1.751e-09	-1.893e+02	6.231e-10	-2.780e-13	2.780e-13	2.697e+04	-2.656e-07	7.581e+04	9.473e-07
19	12 - C.c.	-6.817e-13	6.817e-13	3.107e+02	-1.266e-09	-1.106e+02	4.509e-10	0.000e+00	0.000e+00	1.575e+04	2.533e-08	4.427e+04	3.846e-08
20	12 - C.c.	1.363e-12	-1.363e-12	4.039e+02	-3.810e-10	-1.437e+02	1.349e-10	-5.559e-13	5.559e-13	2.048e+04	-8.220e-08	5.756e+04	7.720e-07
37	12 - C.c.	-6.817e-13	6.817e-13	3.107e+02	-1.266e-09	-1.106e+02	4.509e-10	0.000e+00	0.000e+00	1.575e+04	2.533e-08	4.427e+04	3.846e-08
38	12 - C.c.	-2.045e-12	2.045e-12	2.063e+03	1.855e-09	-7.342e+02	-6.602e-10	0.000e+00	0.000e+00	1.046e+05	1.710e-07	2.940e+05	-1.928e-06
39	12 - C.c.	0.000e+00	0.000e+00	1.234e+03	-3.396e-09	-4.390e+02	1.207e-09	0.000e+00	0.000e+00	6.255e+04	7.378e-07	1.758e+05	-9.844e-07
40	12 - C.c.	1.023e-12	-1.023e-12	1.970e+03	-7.464e-09	-7.010e+02	2.655e-09	5.559e-13	-5.559e-13	9.990e+04	2.449e-07	2.808e+05	1.259e-07
41	12 - C.c.	6.818e-13	-6.818e-13	1.140e+03	3.616e-10	-4.058e+02	-1.295e-10	0.000e+00	0.000e+00	5.782e+04	5.672e-07	1.625e+05	-2.104e-06
42	12 - C.c.	-1.363e-12	1.363e-12	-2.937e+02	6.245e-10	-1.437e+02	-2.221e-10	0.000e+00	0.000e+00	2.048e+04	2.115e-07	-4.185e+04	-7.970e-08
43	12 - C.c.	0.000e+00	0.000e+00	1.102e+03	2.699e-09	-1.437e+02	-9.611e-10	-1.390e-13	1.390e-13	2.048e+04	5.344e-07	1.570e+05	-1.801e-06
44													

Elem./C.c.	Fx/I	Fx/J	Fy/I	Fy/J	Fz/I	Fz/J	Mx/I	Mx/J	My/I	My/J	Mz/I	Mz/J
El: 13 - C.c:	0.000e+00	0.000e+00	1.102e+03	2.415e-09	-1.437e+02	-8.757e-10	0.000e+00	0.000e+00	2.048e+04	6.422e-07	1.570e+05	-8.590e-07
45												
El: 13 - C.c:	4.090e-12	-4.090e-12	-3.869e+02	-2.409e-10	-1.106e+02	8.630e-11	6.950e-14	-6.950e-14	1.575e+04	6.848e-07	-5.514e+04	9.273e-09
46												
El: 13 - C.c:	0.000e+00	0.000e+00	1.008e+03	1.827e-09	-1.106e+02	-6.500e-10	0.000e+00	0.000e+00	1.575e+04	3.809e-07	1.437e+05	4.962e-07
47												
El: 13 - C.c:	-2.727e-12	2.727e-12	1.008e+03	-2.082e-09	-1.106e+02	7.339e-10	1.390e-13	-1.390e-13	1.575e+04	1.540e-07	1.437e+05	2.193e-07
48												
El: 13 - C.c:	1.363e-12	-1.363e-12	4.039e+02	-4.068e-09	-1.437e+02	1.448e-09	5.560e-13	-5.560e-13	2.048e+04	-7.968e-07	5.756e+04	-2.291e-07
49												
El: 13 - C.c:	-3.408e-13	3.408e-13	3.107e+02	-2.561e-11	-1.106e+02	8.910e-12	1.668e-12	-1.668e-12	1.575e+04	3.211e-07	4.427e+04	-1.830e-06
50												
El: 13 - C.c:	-6.817e-12	6.817e-12	5.361e+02	2.746e-11	-4.390e+02	-1.168e-11	1.112e-12	-1.112e-12	6.255e+04	2.877e-07	7.639e+04	-2.688e-08
51												
El: 13 - C.c:	-1.363e-12	1.363e-12	1.931e+03	-1.825e-09	-4.390e+02	6.500e-10	-1.390e-12	1.390e-12	6.255e+04	7.283e-07	2.752e+05	-9.638e-07
52												
El: 13 - C.c:	-5.454e-12	5.454e-12	1.931e+03	-6.679e-09	-4.390e+02	2.376e-09	-6.949e-14	6.949e-14	6.255e+04	6.440e-07	2.752e+05	1.102e-06
53												
El: 13 - C.c:	6.817e-13	-6.817e-13	4.429e+02	-1.506e-09	-4.058e+02	5.356e-10	-2.779e-13	2.779e-13	5.782e+04	-2.243e-07	6.311e+04	2.230e-07
54												
El: 13 - C.c:	-8.522e-13	8.522e-13	1.838e+03	-8.926e-10	-4.058e+02	3.201e-10	0.000e+00	0.000e+00	5.782e+04	-2.526e-07	2.619e+05	-1.871e-06
55												
El: 13 - C.c:	0.000e+00	0.000e+00	1.838e+03	2.331e-09	-4.058e+02	-8.380e-10	8.687e-15	-8.687e-15	5.782e+04	-3.097e-07	2.619e+05	-1.207e-08
56												
El: 13 - C.c:	-1.363e-12	1.363e-12	2.482e+03	6.021e-09	-7.342e+02	-2.142e-09	0.000e+00	0.000e+00	1.046e+05	-5.367e-07	3.537e+05	-2.588e-06
57												
El: 13 - C.c:	3.408e-13	-3.408e-13	1.652e+03	3.236e-09	-4.390e+02	-1.151e-09	0.000e+00	0.000e+00	6.255e+04	-3.039e-07	2.354e+05	4.952e-07
58												
El: 13 - C.c:	6.391e-13	-6.391e-13	2.389e+03	-1.338e-09	-7.010e+02	4.788e-10	-2.780e-13	2.780e-13	9.990e+04	-1.901e-07	3.404e+05	1.652e-06
59												
El: 13 - C.c:	-5.752e-13	5.752e-13	1.559e+03	1.046e-09	-4.058e+02	-3.697e-10	0.000e+00	0.000e+00	5.782e+04	-6.469e-07	2.222e+05	-2.153e-06
60												
El: 13 - C.c:	-5.457e-12	5.457e-12	4.039e+02	-2.270e-09	-1.437e+02	8.075e-10	2.779e-13	-2.779e-13	2.048e+04	-2.683e-07	5.756e+04	1.043e-06
61												
El: 13 - C.c:	-5.453e-12	5.453e-12	3.107e+02	1.104e-10	-1.106e+02	-3.988e-11	6.950e-14	-6.950e-14	1.575e+04	2.984e-07	4.427e+04	3.130e-07
62												
El: 13 - C.c:	0.000e+00	0.000e+00	2.063e+03	3.004e-09	-7.342e+02	-1.065e-09	0.000e+00	0.000e+00	1.046e+05	1.075e-06	2.940e+05	-1.266e-06
63												
El: 13 - C.c:	0.000e+00	0.000e+00	1.234e+03	8.540e-09	-4.390e+02	-3.041e-09	0.000e+00	0.000e+00	6.255e+04	4.645e-07	1.758e+05	-4.431e-09
64												
El: 13 - C.c:	0.000e+00	0.000e+00	1.970e+03	-3.385e-09	-7.010e+02	1.204e-09	0.000e+00	0.000e+00	9.990e+04	5.168e-06	2.808e+05	-3.254e-06
65												
El: 13 - C.c:	0.000e+00	0.000e+00	1.140e+03	1.131e-08	-4.058e+02	-4.025e-09	0.000e+00	0.000e+00	5.782e+04	-1.852e-08	1.625e+05	-6.087e-06
66												
El: 13 - C.c:	1.091e-11	-1.091e-11	-2.937e+02	5.003e-10	-1.437e+02	-1.773e-10	6.950e-14	-6.950e-14	2.048e+04	-1.553e-07	-4.185e+04	8.090e-08
67												
El: 13 - C.c:	5.457e-12	-5.457e-12	1.102e+03	-5.806e-09	-1.437e+02	2.066e-09	-1.390e-13	1.390e-13	2.048e+04	9.973e-07	1.570e+05	1.195e-06
68												
El: 13 - C.c:	2.181e-11	-2.181e-11	1.102e+03	-2.592e-11	-1.437e+02	1.590e-11	2.085e-13	-2.085e-13	2.048e+04	9.726e-07	1.570e+05	-8.372e-07
69												
El: 13 - C.c:	0.000e+00	0.000e+00	-3.869e+02	-3.122e-10	-1.106e+02	1.113e-10	3.475e-14	-3.475e-14	1.575e+04	6.743e-07	-5.514e+04	-6.471e-08
70												
El: 13 - C.c:	-5.453e-12	5.453e-12	1.008e+03	-2.804e-09	-1.106e+02	9.963e-10	-1.390e-13	1.390e-13	1.575e+04	1.017e-06	1.437e+05	-2.990e-07
71												
El: 13 - C.c:	1.091e-11	-1.091e-11	1.008e+03	6.398e-10	-1.106e+02	-2.200e-10	2.084e-13	-2.084e-13	1.575e+04	-5.671e-07	1.437e+05	1.428e-06
72												
El: 13 - C.c:	0.000e+00	0.000e+00	4.039e+02	8.300e-09	-1.437e+02	-2.954e-09	0.000e+00	0.000e+00	2.048e+04	8.579e-07	5.756e+04	-2.571e-06
73												
El: 13 - C.c:	0.000e+00	0.000e+00	3.107e+02	-1.062e-08	-1.106e+02	3.779e-09	5.560e-13	-5.560e-13	1.575e+04	9.558e-07	4.427e+04	5.755e-06
74												
El: 13 - C.c:	-5.453e-12	5.453e-12	5.361e+02	-1.795e-09	-4.390e+02	6.382e-10	-1.389e-13	1.389e-13	6.255e+04	1.013e-06	7.639e+04	-8.696e-07
75												
El: 13 - C.c:	5.453e-12	-5.453e-12	1.931e+03	8.530e-09	-4.390e+02	-3.039e-09	-5.560e-13	5.560e-13	6.255e+04	6.113e-07	2.752e+05	-2.830e-06
76												
El: 13 - C.c:	-5.454e-11	5.454e-11	1.931e+03	1.272e-08	-4.390e+02	-4.520e-09	-2.432e-13	2.432e-13	6.255e+04	2.712e-06	2.752e+05	-1.649e-06
77												
El: 13 - C.c:	-3.818e-11	3.818e-11	4.429e+02	2.863e-09	-4.058e+02	-1.019e-09	4.169e-13	-4.169e-13	5.782e+04	-6.793e-08	6.311e+04	-1.196e-06
78												
El: 13 - C.c:	0.000e+00	0.000e+00	1.838e+03	9.178e-09	-4.058e+02	-3.267e-09	-2.779e-13	2.779e-13	5.782e+04	-2.298e-06	2.619e+05	-1.948e-06
79												
El: 13 - C.c:	2.181e-11	-2.181e-11	1.838e+03	-6.375e-09	-4.058e+02	2.265e-09	-8.687e-15	8.687e-15	5.782e+04	4.569e-07	2.619e+05	1.376e-06
80												
El: 14 - C.c:	-1.041e+02	1.041e+02	2.368e+02	1.993e+02	1.154e+02	-2.706e+02	-1.186e+02	1.186e+02	-3.290e+04	-4.429e+04	4.218e+04	-3.469e+04
2												
El: 14 - C.c:	6.371e+01	-6.371e+01	2.442e+02	1.919e+02	-2.256e+02	7.043e+01	-3.037e+02	3.037e+02	3.475e+04	2.445e+04	4.279e+04	-3.234e+04
3												
El: 14 - C.c:	-9.723e+01	9.723e+01	1.679e+02	2.681e+02	6.405e+01	-2.192e+02	1.584e+02	-1.584e+02	-2.339e+04	-3.326e+04	3.187e+04	-5.191e+04
4												
El: 14 - C.c:	6.872e+01	-6.872e+01	1.752e+02	2.608e+02	-2.770e+02	1.218e+02	-2.624e+01	2.624e+01	4.427e+04	3.549e+04	3.245e+04	-4.957e+04
5												
El: 14 - C.c:	-3.251e+02	3.251e+02	2.036e+02	2.324e+02	4.908e+02	-6.460e+02	1.720e+02	-1.720e+02	-1.076e+05	-1.197e+05	3.771e+04	-4.346e+04
6												
El: 14 - C.c:	2.362e+02	-2.362e+02	2.281e+02	2.080e+02	-6.361e+02	4.809e+02	-4.347e+02	4.347e+02	1.159e+05	1.074e+05	3.974e+04	-3.572e+04
7												
El: 14 - C.c:	-3.230e+02	3.230e+02	1.830e+02	2.531e+02	4.754e+02	-6.306e+02	2.551e+02	-2.551e+02	-1.048e+05	-1.164e+05	3.461e+04	-4.863e+04

Elem./C.c.		Fx/I	Fx/J	Fy/I	Fy/J	Fz/I	Fz/J	Mx/I	Mx/J	My/I	My/J	Mz/I	Mz/J
8													
9	14 - C.c:	2.377e+02	-2.377e+02	2.074e+02	2.286e+02	-6.515e+02	4.963e+02	-3.515e+02	3.515e+02	1.188e+05	1.108e+05	3.664e+04	-4.089e+04
10	14 - C.c:	-1.041e+02	1.041e+02	2.368e+02	1.993e+02	1.154e+02	-2.706e+02	-1.186e+02	1.186e+02	-3.290e+04	-4.429e+04	4.218e+04	-3.469e+04
11	14 - C.c:	6.371e+01	-6.371e+01	2.442e+02	1.919e+02	-2.256e+02	7.043e+01	-3.037e+02	3.037e+02	3.475e+04	2.445e+04	4.279e+04	-3.234e+04
12	14 - C.c:	-9.723e+01	9.723e+01	1.679e+02	2.681e+02	6.405e+01	-2.192e+02	1.584e+02	-1.584e+02	-2.339e+04	-3.326e+04	3.187e+04	-5.191e+04
13	14 - C.c:	6.872e+01	-6.872e+01	1.752e+02	2.608e+02	-2.770e+02	1.218e+02	-2.624e+01	2.624e+01	4.427e+04	3.549e+04	3.245e+04	-4.957e+04
14	14 - C.c:	-3.251e+02	3.251e+02	2.036e+02	2.324e+02	4.908e+02	-6.460e+02	1.720e+02	-1.720e+02	-1.076e+05	-1.197e+05	3.771e+04	-4.346e+04
15	14 - C.c:	2.362e+02	-2.362e+02	2.281e+02	2.080e+02	-6.361e+02	4.809e+02	-4.347e+02	4.347e+02	1.159e+05	1.074e+05	3.974e+04	-3.572e+04
16	14 - C.c:	-3.230e+02	3.230e+02	1.830e+02	2.531e+02	4.754e+02	-6.306e+02	2.551e+02	-2.551e+02	-1.048e+05	-1.164e+05	3.461e+04	-4.863e+04
17	14 - C.c:	2.377e+02	-2.377e+02	2.074e+02	2.286e+02	-6.515e+02	4.963e+02	-3.515e+02	3.515e+02	1.188e+05	1.108e+05	3.664e+04	-4.089e+04
18	14 - C.c:	-2.174e+01	2.174e+01	9.402e+02	1.049e+03	-3.578e+02	-3.499e+02	-1.878e+02	1.878e+02	2.381e+04	-2.223e+04	1.679e+05	-1.896e+05
19	14 - C.c:	-9.525e+00	9.525e+00	3.530e+02	3.936e+02	-1.354e+02	-1.302e+02	-8.893e+01	8.893e+01	9.158e+03	-8.121e+03	6.350e+04	-7.161e+04
20	14 - C.c:	-6.476e+00	6.476e+00	2.062e+02	2.298e+02	-7.981e+01	-7.535e+01	-6.418e+01	6.418e+01	5.490e+03	-4.599e+03	3.740e+04	-4.211e+04
37	14 - C.c:	-8.418e+00	8.418e+00	2.681e+02	2.988e+02	-1.037e+02	-9.796e+01	-8.343e+01	8.343e+01	7.137e+03	-5.979e+03	4.861e+04	-5.474e+04
38	14 - C.c:	-6.476e+00	6.476e+00	2.062e+02	2.298e+02	-7.981e+01	-7.535e+01	-6.418e+01	6.418e+01	5.490e+03	-4.599e+03	3.740e+04	-4.211e+04
39	14 - C.c:	-3.133e+01	3.133e+01	1.369e+03	1.527e+03	-5.207e+02	-5.098e+02	-2.689e+02	2.689e+02	3.461e+04	-3.243e+04	2.444e+05	-2.760e+05
40	14 - C.c:	-2.389e+01	2.389e+01	8.174e+02	9.141e+02	-3.178e+02	-2.983e+02	-2.625e+02	2.625e+02	2.201e+04	-1.812e+04	1.465e+05	-1.658e+05
41	14 - C.c:	-2.938e+01	2.938e+01	1.307e+03	1.458e+03	-4.968e+02	-4.871e+02	-2.497e+02	2.497e+02	3.297e+04	-3.105e+04	2.332e+05	-2.633e+05
42	14 - C.c:	-2.197e+01	2.197e+01	7.555e+02	8.452e+02	-2.938e+02	-2.757e+02	-2.433e+02	2.433e+02	2.037e+04	-1.674e+04	1.353e+05	-1.532e+05
43	14 - C.c:	1.282e-01	-1.292e-01	-1.949e+02	-2.173e+02	-1.038e+02	-9.792e+01	-2.954e+01	2.954e+01	8.238e+03	-7.065e+03	-3.456e+04	3.903e+04
44	14 - C.c:	-1.791e+01	1.791e+01	7.311e+02	8.149e+02	-1.047e+02	-9.703e+01	-1.383e+02	1.383e+02	6.230e+03	-4.701e+03	1.318e+05	-1.485e+05
45	14 - C.c:	-1.272e+01	1.272e+01	7.304e+02	8.156e+02	-1.369e+02	-6.481e+01	1.323e+02	-1.323e+02	1.261e+04	1.806e+03	1.305e+05	-1.476e+05
46	14 - C.c:	1.857e+00	-1.857e+00	-2.568e+02	-2.862e+02	-7.984e+01	-7.532e+01	-1.033e+01	1.033e+01	6.590e+03	-5.687e+03	-4.579e+04	5.167e+04
47	14 - C.c:	-1.596e+01	1.596e+01	6.692e+02	7.460e+02	-8.077e+01	-7.439e+01	-1.191e+02	1.191e+02	4.590e+03	-3.314e+03	1.205e+05	-1.359e+05
48	14 - C.c:	-1.061e+01	1.061e+01	6.684e+02	7.467e+02	-1.126e+02	-4.251e+01	1.520e+02	-1.520e+02	1.090e+04	3.123e+03	1.193e+05	-1.350e+05
49	14 - C.c:	-1.616e+01	1.616e+01	2.657e+02	3.012e+02	-1.149e+02	-8.678e+01	-2.562e+02	2.562e+02	9.425e+03	-3.795e+03	4.856e+04	-5.568e+04
50	14 - C.c:	-1.429e+01	1.429e+01	2.038e+02	2.323e+02	-9.100e+01	-6.416e+01	-2.370e+02	2.370e+02	7.782e+03	-2.412e+03	3.734e+04	-4.305e+04
51	14 - C.c:	-1.039e+01	1.039e+01	3.556e+02	3.967e+02	-3.112e+02	-3.049e+02	-1.212e+02	1.212e+02	2.177e+04	-2.049e+04	6.337e+04	-7.159e+04
52	14 - C.c:	-2.937e+01	2.937e+01	1.282e+03	1.429e+03	-3.131e+02	-3.030e+02	-2.310e+02	2.310e+02	1.996e+04	-1.793e+04	2.296e+05	-2.591e+05
53	14 - C.c:	-2.384e+01	2.384e+01	1.281e+03	1.429e+03	-3.474e+02	-2.686e+02	3.697e+01	-3.697e+01	2.675e+04	-1.099e+04	2.286e+05	-2.582e+05
54	14 - C.c:	-8.447e+00	8.447e+00	2.938e+02	3.278e+02	-2.873e+02	-2.822e+02	-1.020e+02	1.020e+02	2.012e+04	-1.911e+04	5.215e+04	-5.895e+04
55	14 - C.c:	-2.742e+01	2.742e+01	1.220e+03	1.360e+03	-2.892e+02	-2.803e+02	-2.118e+02	2.118e+02	1.832e+04	-1.654e+04	2.184e+05	-2.465e+05
56	14 - C.c:	-2.193e+01	2.193e+01	1.219e+03	1.360e+03	-3.232e+02	-2.463e+02	5.658e+01	-5.658e+01	2.505e+04	-9.666e+03	2.173e+05	-2.456e+05
57	14 - C.c:	-3.703e+01	3.703e+01	1.647e+03	1.837e+03	-5.212e+02	-5.092e+02	-3.018e+02	3.018e+02	3.406e+04	-3.167e+04	2.943e+05	-3.322e+05
58	14 - C.c:	-2.960e+01	2.960e+01	1.095e+03	1.224e+03	-3.183e+02	-2.978e+02	-2.954e+02	2.954e+02	2.146e+04	-1.736e+04	1.964e+05	-2.221e+05
59	14 - C.c:	-3.508e+01	3.508e+01	1.585e+03	1.768e+03	-4.973e+02	-4.866e+02	-2.826e+02	2.826e+02	3.242e+04	-3.028e+04	2.831e+05	-3.196e+05
60	14 - C.c:	-2.764e+01	2.764e+01	1.033e+03	1.155e+03	-2.944e+02	-2.751e+02	-2.762e+02	2.762e+02	1.982e+04	-1.597e+04	1.851e+05	-2.095e+05
61	14 - C.c:	-7.754e+00	7.754e+00	2.421e+02	3.248e+02	-9.263e+01	-1.091e+02	-7.495e+02	7.495e+02	4.946e+03	-8.236e+03	4.088e+04	-5.743e+04
62	14 - C.c:	-5.809e+00	5.809e+00	1.802e+02	2.559e+02	-6.874e+01	-6.842e+01	-7.303e+02	7.303e+02	3.310e+03	-6.845e+03	2.966e+04	-4.479e+04
63	14 - C.c:	-3.071e+01	3.071e+01	1.343e+03	1.553e+03	-5.097e+02	-5.208e+02	-9.352e+02	9.352e+02	3.244e+04	-3.466e+04	2.367e+05	-2.787e+05
64	14 - C.c:	-2.397e+01	2.397e+01	7.913e+02	9.402e+02	-3.066e+02	-3.095e+02	-9.286e+02	9.286e+02	1.982e+04	-2.038e+04	1.387e+05	-1.685e+05
65	14 - C.c:	-2.876e+01	2.876e+01	1.281e+03	1.484e+03	-4.858e+02	-4.981e+02	-9.160e+02	9.160e+02	3.080e+04	-3.328e+04	2.255e+05	-2.660e+05
66	14 - C.c:	-2.202e+01	2.202e+01	7.295e+02	8.712e+02	-2.827e+02	-2.868e+02	-9.094e+02	9.094e+02	1.817e+04	-1.900e+04	1.275e+05	-1.559e+05

Elem./C.c.	Fx/I	Fx/J	Fy/I	Fy/J	Fz/I	Fz/J	Mx/I	Mx/J	My/I	My/J	Mz/I	Mz/J
El: 14 - C.c:	1.373e+00	-1.373e+00	-2.210e+02	-1.913e+02	-8.968e+01	-1.120e+02	-6.928e+02	6.928e+02	5.454e+03	-9.924e+03	-4.227e+04	3.634e+04
67												
El: 14 - C.c:	-1.729e+01	1.729e+01	7.050e+02	8.409e+02	-9.369e+01	-1.080e+02	-8.046e+02	8.046e+02	4.066e+03	-6.930e+03	1.240e+05	-1.512e+05
68												
El: 14 - C.c:	-1.205e+01	1.205e+01	7.045e+02	8.415e+02	-1.213e+02	-8.042e+01	-5.292e+02	5.292e+02	9.524e+03	-1.351e+03	1.229e+05	-1.503e+05
69												
El: 14 - C.c:	3.446e+00	-3.446e+00	-2.828e+02	-2.602e+02	-6.484e+01	-9.032e+01	-6.727e+02	6.727e+02	3.628e+03	-8.726e+03	-5.349e+04	4.897e+04
70												
El: 14 - C.c:	-1.534e+01	1.534e+01	6.432e+02	7.720e+02	-6.978e+01	-8.537e+01	-7.854e+02	7.854e+02	2.426e+03	-5.544e+03	1.128e+05	-1.386e+05
71												
El: 14 - C.c:	-9.944e+00	9.944e+00	6.425e+02	7.726e+02	-9.704e+01	-5.812e+01	-5.096e+02	5.096e+02	7.819e+03	-3.379e+01	1.117e+05	-1.377e+05
72												
El: 14 - C.c:	-1.723e+01	1.723e+01	2.396e+02	3.273e+02	-1.036e+02	-9.814e+01	-9.221e+02	9.221e+02	7.187e+03	-6.103e+03	4.082e+04	-5.836e+04
73												
El: 14 - C.c:	-1.525e+01	1.525e+01	1.777e+02	2.584e+02	-7.950e+01	-7.566e+01	-9.027e+02	9.027e+02	5.516e+03	-4.747e+03	2.960e+04	-4.573e+04
74												
El: 14 - C.c:	-9.748e+00	9.748e+00	3.296e+02	4.228e+02	-3.003e+02	-3.158e+02	-7.876e+02	7.876e+02	1.962e+04	-2.271e+04	5.564e+04	-7.427e+04
75												
El: 14 - C.c:	-2.875e+01	2.875e+01	1.256e+03	1.455e+03	-3.021e+02	-3.139e+02	-8.973e+02	8.973e+02	1.780e+04	-2.016e+04	2.219e+05	-2.618e+05
76												
El: 14 - C.c:	-2.565e+01	2.565e+01	1.255e+03	1.455e+03	-3.307e+02	-2.853e+02	-6.235e+02	6.235e+02	2.344e+04	-1.436e+04	2.209e+05	-2.609e+05
77												
El: 14 - C.c:	-7.765e+00	7.765e+00	2.677e+02	3.538e+02	-2.763e+02	-2.933e+02	-7.682e+02	7.682e+02	1.795e+04	-2.135e+04	4.442e+04	-6.164e+04
78												
El: 14 - C.c:	-2.680e+01	2.680e+01	1.194e+03	1.386e+03	-2.782e+02	-2.913e+02	-8.781e+02	8.781e+02	1.616e+04	-1.877e+04	2.107e+05	-2.492e+05
79												
El: 14 - C.c:	-2.383e+01	2.383e+01	1.193e+03	1.386e+03	-3.065e+02	-2.630e+02	-6.039e+02	6.039e+02	2.175e+04	-1.304e+04	2.097e+05	-2.483e+05
80												
El: 15 - C.c:	3.648e+02	-3.648e+02	4.064e+02	4.330e+02	-9.942e+01	-1.993e+02	-2.135e+01	2.135e+01	-7.124e+01	-8.377e+04	3.645e+04	-4.670e+04
2												
El: 15 - C.c:	3.150e+02	-3.150e+02	4.126e+02	4.268e+02	-1.968e+02	-1.019e+02	-8.716e+01	8.716e+01	3.798e+04	-1.436e+03	3.812e+04	-4.357e+04
3												
El: 15 - C.c:	3.297e+02	-3.297e+02	4.415e+02	3.980e+02	-1.019e+02	-1.968e+02	6.587e+01	-6.587e+01	5.306e+02	-3.708e+04	5.314e+04	-3.639e+04
4												
El: 15 - C.c:	3.585e+02	-3.585e+02	4.477e+02	3.917e+02	-1.990e+02	-9.969e+01	3.506e+01	-3.506e+01	3.848e+04	-2.490e+02	5.480e+04	-3.324e+04
5												
El: 15 - C.c:	1.160e+03	-1.160e+03	4.117e+02	4.277e+02	1.163e+01	-3.103e+02	8.708e+01	-8.708e+01	-4.358e+04	-8.036e+04	4.038e+04	-4.656e+04
6												
El: 15 - C.c:	1.137e+03	-1.137e+03	4.322e+02	4.072e+02	-3.097e+02	1.098e+01	-1.360e+02	1.360e+02	8.196e+04	4.149e+04	4.585e+04	-3.625e+04
7												
El: 15 - C.c:	1.149e+03	-1.149e+03	4.222e+02	4.172e+02	1.089e+01	-3.096e+02	1.132e+02	-1.132e+02	-4.340e+04	-7.998e+04	4.538e+04	-4.347e+04
8												
El: 15 - C.c:	1.150e+03	-1.150e+03	4.427e+02	3.967e+02	-3.103e+02	1.164e+01	-1.097e+02	1.097e+02	8.211e+04	4.184e+04	5.085e+04	-3.316e+04
9												
El: 15 - C.c:	3.648e+02	-3.648e+02	4.064e+02	4.330e+02	-9.942e+01	-1.993e+02	-2.135e+01	2.135e+01	-7.124e+01	-8.377e+04	3.645e+04	-4.670e+04
10												
El: 15 - C.c:	3.150e+02	-3.150e+02	4.126e+02	4.268e+02	-1.968e+02	-1.019e+02	-8.716e+01	8.716e+01	3.798e+04	-1.436e+03	3.812e+04	-4.357e+04
11												
El: 15 - C.c:	3.297e+02	-3.297e+02	4.415e+02	3.980e+02	-1.019e+02	-1.968e+02	6.587e+01	-6.587e+01	5.306e+02	-3.708e+04	5.314e+04	-3.639e+04
12												
El: 15 - C.c:	3.585e+02	-3.585e+02	4.477e+02	3.917e+02	-1.990e+02	-9.969e+01	3.506e+01	-3.506e+01	3.848e+04	-2.490e+02	5.480e+04	-3.324e+04
13												
El: 15 - C.c:	1.160e+03	-1.160e+03	4.117e+02	4.277e+02	1.163e+01	-3.103e+02	8.708e+01	-8.708e+01	-4.358e+04	-8.036e+04	4.038e+04	-4.656e+04
14												
El: 15 - C.c:	1.137e+03	-1.137e+03	4.322e+02	4.072e+02	-3.097e+02	1.098e+01	-1.360e+02	1.360e+02	8.196e+04	4.149e+04	4.585e+04	-3.625e+04
15												
El: 15 - C.c:	1.149e+03	-1.149e+03	4.222e+02	4.172e+02	1.089e+01	-3.096e+02	1.132e+02	-1.132e+02	-4.340e+04	-7.998e+04	4.538e+04	-4.347e+04
16												
El: 15 - C.c:	1.150e+03	-1.150e+03	4.427e+02	3.967e+02	-3.103e+02	1.164e+01	-1.097e+02	1.097e+02	8.211e+04	4.184e+04	5.085e+04	-3.316e+04
17												
El: 15 - C.c:	9.913e+00	-9.913e+00	1.950e+03	1.879e+03	-6.804e+02	-6.818e+02	-6.834e+01	6.834e+01	8.754e+04	-8.807e+04	2.091e+05	-1.816e+05
18												
El: 15 - C.c:	3.865e+00	-3.865e+00	7.316e+02	7.057e+02	-2.552e+02	-2.562e+02	-2.222e+01	2.222e+01	3.279e+04	-3.314e+04	7.831e+04	-6.835e+04
19												
El: 15 - C.c:	2.357e+00	-2.357e+00	4.270e+02	4.125e+02	-1.489e+02	-1.498e+02	-1.071e+01	1.071e+01	1.909e+04	-1.941e+04	4.562e+04	-4.004e+04
20												
El: 15 - C.c:	3.065e+00	-3.065e+00	5.550e+02	5.362e+02	-1.936e+02	-1.947e+02	-1.392e+01	1.392e+01	2.482e+04	-2.523e+04	5.931e+04	-5.206e+04
37												
El: 15 - C.c:	2.357e+00	-2.357e+00	4.270e+02	4.125e+02	-1.489e+02	-1.498e+02	-1.071e+01	1.071e+01	1.909e+04	-1.941e+04	4.562e+04	-4.004e+04
38												
El: 15 - C.c:	1.441e+01	-1.441e+01	2.840e+03	2.735e+03	-9.908e+02	-9.928e+02	-1.004e+02	1.004e+02	1.275e+05	-1.282e+05	3.045e+05	-2.644e+05
39												
El: 15 - C.c:	1.236e+01	-1.236e+01	1.697e+03	1.636e+03	-5.903e+02	-5.956e+02	-1.702e+02	1.702e+02	7.543e+04	-7.747e+04	1.815e+05	-1.582e+05
40												
El: 15 - C.c:	1.370e+01	-1.370e+01	2.712e+03	2.612e+03	-9.462e+02	-9.478e+02	-9.717e+01	9.717e+01	1.218e+05	-1.224e+05	2.908e+05	-2.523e+05
41												
El: 15 - C.c:	1.157e+01	-1.157e+01	1.569e+03	1.513e+03	-5.457e+02	-5.507e+02	-1.669e+02	1.669e+02	6.971e+04	-7.164e+04	1.678e+05	-1.462e+05
42												
El: 15 - C.c:	-2.305e+01	2.305e+01	-4.055e+02	-3.881e+02	-1.950e+02	-1.933e+02	1.197e+01	-1.197e+01	2.485e+04	-2.421e+04	-4.350e+04	3.680e+04
43												
El: 15 - C.c:	7.818e+00	-7.818e+00	1.516e+03	1.460e+03	-1.922e+02	-1.960e+02	-3.919e+01	3.919e+01	2.479e+04	-2.626e+04	1.621e+05	-1.409e+05
44												
El: 15 - C.c:	3.141e+01	-3.141e+01	1.519e+03	1.457e+03	-2.012e+02	-1.870e+02	1.444e+02	-1.444e+02	2.834e+04	-2.287e+04	1.630e+05	-1.394e+05
45												
El: 15 - C.c:	5.748e+00	-5.748e+00	-5.335e+02	-5.118e+02	-1.501e+02	-1.485e+02	1.537e+01	-1.537e+01	1.906e+04	-1.845e+04	-5.718e+04	4.883e+04

Elem./C.c.		Fx/I	Fx/J	Fy/I	Fy/J	Fz/I	Fz/J	Mx/I	Mx/J	My/I	My/J	Mz/I	Mz/J
46													
47	15 - C.c:	7.105e+00	-7.105e+00	1.387e+03	1.337e+03	-1.476e+02	-1.511e+02	-3.596e+01	3.596e+01	1.907e+04	-2.043e+04	1.484e+05	-1.289e+05
48	15 - C.c:	3.389e+01	-3.389e+01	1.391e+03	1.334e+03	-1.563e+02	-1.424e+02	1.477e+02	-1.477e+02	2.249e+04	-1.716e+04	1.493e+05	-1.274e+05
49	15 - C.c:	1.091e+01	-1.091e+01	5.539e+02	5.374e+02	-1.899e+02	-1.984e+02	-2.400e+02	2.400e+02	2.339e+04	-2.668e+04	5.845e+04	-5.210e+04
50	15 - C.c:	1.014e+01	-1.014e+01	4.258e+02	4.136e+02	-1.452e+02	-1.535e+02	-2.367e+02	2.367e+02	1.767e+04	-2.085e+04	4.477e+04	-4.008e+04
51	15 - C.c:	3.992e+00	-3.992e+00	7.368e+02	7.116e+02	-5.936e+02	-5.924e+02	-3.192e+01	3.192e+01	7.618e+04	-7.571e+04	7.909e+04	-6.938e+04
52	15 - C.c:	1.349e+01	-1.349e+01	2.658e+03	2.560e+03	-5.909e+02	-5.951e+02	-8.243e+01	8.243e+01	7.613e+04	-7.776e+04	2.847e+05	-2.470e+05
53	15 - C.c:	1.583e+01	-1.583e+01	2.661e+03	2.557e+03	-6.021e+02	-5.838e+02	1.007e+02	-1.007e+02	8.054e+04	-7.350e+04	2.856e+05	-2.456e+05
54	15 - C.c:	3.285e+00	-3.285e+00	6.087e+02	5.878e+02	-5.489e+02	-5.474e+02	-2.870e+01	2.870e+01	7.045e+04	-6.989e+04	6.541e+04	-5.737e+04
55	15 - C.c:	1.278e+01	-1.278e+01	2.530e+03	2.436e+03	-5.462e+02	-5.502e+02	-7.920e+01	7.920e+01	7.040e+04	-7.193e+04	2.710e+05	-2.350e+05
56	15 - C.c:	1.792e+01	-1.792e+01	2.533e+03	2.433e+03	-5.571e+02	-5.392e+02	1.040e+02	-1.040e+02	7.470e+04	-6.779e+04	2.719e+05	-2.336e+05
57	15 - C.c:	1.726e+01	-1.726e+01	3.416e+03	3.290e+03	-9.900e+02	-9.936e+02	-1.156e+02	1.156e+02	1.275e+05	-1.289e+05	3.662e+05	-3.177e+05
58	15 - C.c:	1.519e+01	-1.519e+01	2.273e+03	2.191e+03	-5.895e+02	-5.964e+02	-1.853e+02	1.853e+02	7.542e+04	-7.808e+04	2.432e+05	-2.115e+05
59	15 - C.c:	1.655e+01	-1.655e+01	3.288e+03	3.166e+03	-9.453e+02	-9.487e+02	-1.123e+02	1.123e+02	1.217e+05	-1.230e+05	3.525e+05	-3.056e+05
60	15 - C.c:	1.449e+01	-1.449e+01	2.145e+03	2.067e+03	-5.448e+02	-5.515e+02	-1.821e+02	1.821e+02	6.969e+04	-7.226e+04	2.295e+05	-1.995e+05
61	15 - C.c:	2.074e+00	-2.074e+00	5.638e+02	5.275e+02	-1.967e+02	-1.916e+02	-6.889e+01	6.889e+01	2.603e+04	-2.407e+04	6.052e+04	-4.655e+04
62	15 - C.c:	1.363e+00	-1.363e+00	4.357e+02	4.037e+02	-1.520e+02	-1.467e+02	-6.564e+01	6.564e+01	2.031e+04	-1.825e+04	4.684e+04	-3.454e+04
63	15 - C.c:	1.344e+01	-1.344e+01	2.848e+03	2.727e+03	-9.940e+02	-9.897e+02	-1.553e+02	1.553e+02	1.287e+05	-1.271e+05	3.057e+05	-2.589e+05
64	15 - C.c:	9.851e+00	-9.851e+00	1.705e+03	1.628e+03	-5.933e+02	-5.926e+02	-2.251e+02	2.251e+02	7.662e+04	-7.633e+04	1.827e+05	-1.527e+05
65	15 - C.c:	1.273e+01	-1.273e+01	2.720e+03	2.603e+03	-9.493e+02	-9.447e+02	-1.520e+02	1.520e+02	1.230e+05	-1.212e+05	2.920e+05	-2.468e+05
66	15 - C.c:	9.138e+00	-9.138e+00	1.577e+03	1.504e+03	-5.487e+02	-5.477e+02	-2.218e+02	2.218e+02	7.089e+04	-7.051e+04	1.690e+05	-1.407e+05
67	15 - C.c:	7.743e+00	-7.743e+00	-3.968e+02	-3.967e+02	-1.972e+02	-1.911e+02	-4.410e+01	4.410e+01	2.572e+04	-2.338e+04	-4.230e+04	4.226e+04
68	15 - C.c:	6.851e+00	-6.851e+00	1.524e+03	1.452e+03	-1.954e+02	-1.929e+02	-9.406e+01	9.406e+01	2.602e+04	-2.508e+04	1.633e+05	-1.354e+05
69	15 - C.c:	4.102e+01	-4.102e+01	1.527e+03	1.449e+03	-2.036e+02	-1.847e+02	8.719e+01	-8.719e+01	2.927e+04	-2.197e+04	1.642e+05	-1.340e+05
70	15 - C.c:	1.056e+01	-1.056e+01	-5.249e+02	-5.204e+02	-1.523e+02	-1.464e+02	-4.123e+01	4.123e+01	1.989e+04	-1.765e+04	-5.599e+04	5.426e+04
71	15 - C.c:	6.137e+00	-6.137e+00	1.396e+03	1.328e+03	-1.507e+02	-1.480e+02	-9.083e+01	9.083e+01	2.029e+04	-1.926e+04	1.496e+05	-1.234e+05
72	15 - C.c:	4.350e+01	-4.350e+01	1.399e+03	1.325e+03	-1.586e+02	-1.400e+02	9.046e+01	-9.046e+01	2.342e+04	-1.626e+04	1.505e+05	-1.220e+05
73	15 - C.c:	6.261e+00	-6.261e+00	5.626e+02	5.286e+02	-1.927e+02	-1.956e+02	-2.949e+02	2.949e+02	2.452e+04	-2.560e+04	5.967e+04	-4.658e+04
74	15 - C.c:	5.527e+00	-5.527e+00	4.345e+02	4.049e+02	-1.480e+02	-1.507e+02	-2.917e+02	2.917e+02	1.878e+04	-1.980e+04	4.598e+04	-3.457e+04
75	15 - C.c:	3.011e+00	-3.011e+00	7.455e+02	7.028e+02	-5.967e+02	-5.892e+02	-8.675e+01	8.675e+01	7.741e+04	-7.453e+04	8.031e+04	-6.388e+04
76	15 - C.c:	1.252e+01	-1.252e+01	2.667e+03	2.551e+03	-5.940e+02	-5.920e+02	-1.373e+02	1.373e+02	7.735e+04	-7.659e+04	2.859e+05	-2.415e+05
77	15 - C.c:	2.635e+01	-2.635e+01	2.669e+03	2.549e+03	-6.043e+02	-5.817e+02	4.290e+01	-4.290e+01	8.139e+04	-7.268e+04	2.868e+05	-2.403e+05
78	15 - C.c:	2.277e+00	-2.277e+00	6.174e+02	5.791e+02	-5.520e+02	-5.443e+02	-8.363e+01	8.363e+01	7.167e+04	-6.872e+04	6.662e+04	-5.187e+04
79	15 - C.c:	1.181e+01	-1.181e+01	2.539e+03	2.428e+03	-5.493e+02	-5.470e+02	-1.341e+02	1.341e+02	7.163e+04	-7.076e+04	2.722e+05	-2.295e+05
80	15 - C.c:	2.833e+01	-2.833e+01	2.541e+03	2.425e+03	-5.593e+02	-5.370e+02	4.617e+01	-4.617e+01	7.556e+04	-6.696e+04	2.731e+05	-2.283e+05
2	16 - C.c:	2.520e+01	-2.520e+01	2.816e+01	2.825e+02	7.914e+01	-1.897e+02	-1.737e-13	1.737e-13	9.194e-08	-3.831e+04	5.254e-07	-3.625e+04
3	16 - C.c:	-2.520e+01	2.520e+01	2.816e+01	2.825e+02	7.914e+01	-1.897e+02	6.950e-14	-6.950e-14	-1.360e-07	-3.831e+04	8.627e-07	-3.625e+04
4	16 - C.c:	2.520e+01	-2.520e+01	-2.816e+01	3.389e+02	-7.914e+01	-3.141e+01	-1.390e-13	1.390e-13	-8.188e-08	6.801e+03	6.632e-07	-5.230e+04
5	16 - C.c:	-2.520e+01	2.520e+01	-2.816e+01	3.389e+02	-7.914e+01	-3.141e+01	0.000e+00	0.000e+00	3.019e-08	6.801e+03	5.852e-07	-5.230e+04
6	16 - C.c:	8.400e+01	-8.400e+01	8.447e+00	3.022e+02	2.374e+01	-1.343e+02	1.737e-13	-1.737e-13	-1.769e-07	-2.252e+04	-1.880e-07	-4.187e+04
7	16 - C.c:	-8.400e+01	8.400e+01	8.447e+00	3.022e+02	2.374e+01	-1.343e+02	-1.390e-13	1.390e-13	2.036e-07	-2.252e+04	-7.973e-08	-4.187e+04
8	16 - C.c:	8.400e+01	-8.400e+01	-8.447e+00	3.191e+02	-2.374e+01	-6.881e+01	-3.475e-13	3.475e-13	-2.506e-07	-9.897e+03	-2.496e-07	-4.668e+04
9	16 - C.c:	-8.400e+01	8.400e+01	-8.447e+00	3.191e+02	-2.374e+01	-6.881e+01	2.779e-13	-2.779e-13	-2.732e-07	-9.897e+03	5.634e-07	-4.668e+04

Elem./C.c.		Fx/I	Fx/J	Fy/I	Fy/J	Fz/I	Fz/J	Mx/I	Mx/J	My/I	My/J	Mz/I	Mz/J
El 10	16 - C.c.	2.520e+01	-2.520e+01	2.816e+01	2.825e+02	7.914e+01	-1.897e+02	-1.737e-13	1.737e-13	9.194e-08	-3.831e+04	5.254e-07	-3.625e+04
El 11	16 - C.c.	-2.520e+01	2.520e+01	2.816e+01	2.825e+02	7.914e+01	-1.897e+02	6.950e-14	-6.950e-14	-1.360e-07	-3.831e+04	8.627e-07	-3.625e+04
El 12	16 - C.c.	2.520e+01	-2.520e+01	-2.816e+01	3.389e+02	-7.914e+01	-3.141e+01	-1.390e-13	1.390e-13	-8.188e-08	6.801e+03	6.632e-07	-5.230e+04
El 13	16 - C.c.	-2.520e+01	2.520e+01	-2.816e+01	3.389e+02	-7.914e+01	-3.141e+01	0.000e+00	0.000e+00	3.019e-08	6.801e+03	5.852e-07	-5.230e+04
El 14	16 - C.c.	8.400e+01	-8.400e+01	8.447e+00	3.022e+02	2.374e+01	-1.343e+02	1.737e-13	-1.737e-13	-1.769e-07	-2.252e+04	-1.880e-07	-4.187e+04
El 15	16 - C.c.	-8.400e+01	8.400e+01	8.447e+00	3.022e+02	2.374e+01	-1.343e+02	-1.390e-13	1.390e-13	2.036e-07	-2.252e+04	-7.973e-08	-4.187e+04
El 16	16 - C.c.	8.400e+01	-8.400e+01	-8.447e+00	3.191e+02	-2.374e+01	-8.681e+01	-3.475e-13	3.475e-13	-2.506e-07	-8.987e+03	-2.496e-07	-4.668e+04
El 17	16 - C.c.	-8.400e+01	8.400e+01	-8.447e+00	3.191e+02	-2.374e+01	-8.681e+01	2.779e-13	-2.779e-13	-2.732e-07	-8.987e+03	5.634e-07	-4.668e+04
El 18	16 - C.c.	-1.364e-12	1.364e-12	-1.251e-08	1.417e+03	4.453e-09	-5.042e+02	0.000e+00	0.000e+00	-2.870e-06	-7.185e+04	-3.835e-06	-2.019e+05
El 19	16 - C.c.	-1.363e-12	1.363e-12	-4.567e-09	5.320e+02	1.625e-09	-1.893e+02	-2.780e-13	2.780e-13	1.795e-07	-2.697e+04	-1.019e-06	-7.581e+04
El 20	16 - C.c.	6.817e-13	-6.817e-13	-3.849e-09	3.107e+02	1.370e-09	-1.106e+02	0.000e+00	0.000e+00	-2.608e-07	-1.575e+04	-7.253e-07	-4.427e+04
El 37	16 - C.c.	-1.364e-12	1.364e-12	4.459e-10	4.039e+02	-1.589e-10	-1.437e+02	0.000e+00	0.000e+00	-7.357e-08	-2.048e+04	3.830e-07	-5.756e+04
El 38	16 - C.c.	6.817e-13	-6.817e-13	-3.849e-09	3.107e+02	1.370e-09	-1.106e+02	0.000e+00	0.000e+00	-2.608e-07	-1.575e+04	-7.253e-07	-4.427e+04
El 39	16 - C.c.	-3.409e-12	3.409e-12	-5.653e-09	2.063e+03	2.013e-09	-7.342e+02	-1.112e-12	1.112e-12	-5.675e-07	-1.046e+05	-3.116e-06	-2.940e+05
El 40	16 - C.c.	-6.819e-13	6.819e-13	-7.661e-10	1.234e+03	2.723e-10	-4.390e+02	-1.112e-12	1.112e-12	7.040e-07	-6.255e+04	-8.606e-07	-1.758e+05
El 41	16 - C.c.	-3.408e-13	3.408e-13	-9.567e-09	1.970e+03	3.403e-09	-7.010e+02	0.000e+00	0.000e+00	-1.452e-06	-9.990e+04	-1.080e-06	-2.808e+05
El 42	16 - C.c.	-6.817e-13	6.817e-13	-1.864e-08	1.140e+03	6.634e-09	-4.058e+02	5.560e-13	-5.560e-13	-2.892e-07	-5.782e+04	-2.575e-06	-1.625e+05
El 43	16 - C.c.	1.363e-12	-1.363e-12	8.370e-10	-2.937e+02	-2.979e-10	-1.437e+02	-2.085e-13	2.085e-13	-4.542e-07	-2.048e+04	8.470e-08	4.185e+04
El 44	16 - C.c.	-1.363e-12	1.363e-12	-2.953e-09	1.102e+03	1.051e-09	-1.437e+02	0.000e+00	0.000e+00	-5.377e-07	-2.048e+04	-1.676e-06	-1.570e+05
El 45	16 - C.c.	1.363e-12	-1.363e-12	2.536e-09	1.102e+03	-9.128e-10	-1.437e+02	0.000e+00	0.000e+00	-1.796e-07	-2.048e+04	1.241e-06	-1.570e+05
El 46	16 - C.c.	0.000e+00	0.000e+00	-1.456e-09	-3.869e+02	5.177e-10	-1.106e+02	1.390e-13	-1.390e-13	-1.021e-06	-1.575e+04	-2.051e-07	5.514e+04
El 47	16 - C.c.	-3.408e-13	3.408e-13	1.707e-10	1.008e+03	-6.009e-11	-1.106e+02	2.780e-13	-2.780e-13	-2.960e-07	-1.575e+04	3.280e-07	-1.437e+05
El 48	16 - C.c.	-1.363e-12	1.363e-12	-3.348e-09	1.008e+03	1.183e-09	-1.106e+02	-1.390e-13	1.390e-13	-1.665e-07	-1.575e+04	-1.758e-06	-1.437e+05
El 49	16 - C.c.	0.000e+00	0.000e+00	-9.769e-09	4.039e+02	3.476e-09	-1.437e+02	-2.780e-12	2.780e-12	-6.772e-07	-2.048e+04	-1.188e-06	-5.756e+04
El 50	16 - C.c.	0.000e+00	0.000e+00	-3.418e-09	3.107e+02	1.215e-09	-1.106e+02	0.000e+00	0.000e+00	5.206e-07	-1.575e+04	-1.863e-06	-4.427e+04
El 51	16 - C.c.	1.363e-12	-1.363e-12	-2.182e-10	5.361e+02	7.836e-11	-4.390e+02	-2.780e-13	2.780e-13	-3.158e-07	-6.255e+04	2.617e-07	-7.639e+04
El 52	16 - C.c.	2.727e-12	-2.727e-12	-1.684e-08	1.931e+03	5.991e-09	-4.390e+02	0.000e+00	0.000e+00	-2.046e-06	-6.255e+04	-2.760e-06	-2.752e+05
El 53	16 - C.c.	-8.180e-12	8.180e-12	-4.381e-09	1.931e+03	1.557e-09	-4.390e+02	-1.737e-14	1.737e-14	-8.121e-07	-6.255e+04	-1.473e-06	-2.752e+05
El 54	16 - C.c.	6.821e-13	-6.821e-13	-3.998e-09	4.429e+02	1.422e-09	-4.058e+02	-6.949e-13	6.949e-13	-8.479e-08	-5.782e+04	-2.245e-07	-6.311e+04
El 55	16 - C.c.	0.000e+00	0.000e+00	-1.470e-08	1.838e+03	5.229e-09	-4.058e+02	5.559e-13	-5.559e-13	-8.920e-07	-5.782e+04	-4.299e-06	-2.619e+05
El 56	16 - C.c.	-1.636e-11	1.636e-11	3.850e-09	1.838e+03	-1.374e-09	-4.058e+02	-2.085e-13	2.085e-13	2.235e-07	-5.782e+04	1.302e-06	-2.619e+05
El 57	16 - C.c.	8.521e-13	-8.521e-13	2.599e-09	2.482e+03	-9.238e-10	-7.342e+02	1.112e-12	-1.112e-12	5.225e-07	-1.046e+05	-3.113e-06	-3.537e+05
El 58	16 - C.c.	3.408e-13	-3.408e-13	-1.425e-08	1.652e+03	5.068e-09	-4.390e+02	-2.224e-12	2.224e-12	-2.007e-06	-6.255e+04	-2.303e-06	-2.354e+05
El 59	16 - C.c.	8.734e-13	-8.734e-13	7.860e-09	2.389e+03	-2.795e-09	-7.010e+02	1.112e-12	-1.112e-12	-6.584e-07	-9.990e+04	3.030e-06	-3.404e+05
El 60	16 - C.c.	-1.790e-12	1.790e-12	-1.035e-08	1.559e+03	3.684e-09	-4.058e+02	-5.560e-13	5.560e-13	-6.068e-07	-5.782e+04	-1.950e-07	-2.222e+05
El 61	16 - C.c.	-1.636e-11	1.636e-11	4.145e-10	4.039e+02	-1.472e-10	-1.437e+02	0.000e+00	0.000e+00	3.795e-07	-2.048e+04	-8.986e-08	-5.756e+04
El 62	16 - C.c.	-1.091e-11	1.091e-11	2.315e-09	3.107e+02	-8.232e-10	-1.106e+02	1.390e-12	-1.390e-12	-1.650e-07	-1.575e+04	9.485e-07	-4.427e+04
El 63	16 - C.c.	0.000e+00	0.000e+00	2.416e-09	2.063e+03	-8.590e-10	-7.342e+02	0.000e+00	0.000e+00	-1.044e-06	-1.046e+05	-1.230e-06	-2.940e+05
El 64	16 - C.c.	0.000e+00	0.000e+00	2.285e-08	1.234e+03	-8.134e-09	-4.390e+02	0.000e+00	0.000e+00	5.769e-07	-6.255e+04	1.967e-06	-1.758e+05
El 65	16 - C.c.	0.000e+00	0.000e+00	-3.938e-08	1.970e+03	1.401e-08	-7.010e+02	0.000e+00	0.000e+00	-7.339e-06	-9.990e+04	-1.281e-05	-2.808e+05
El 66	16 - C.c.	0.000e+00	0.000e+00	1.679e-08	1.140e+03	-5.972e-09	-4.058e+02	0.000e+00	0.000e+00	5.675e-07	-5.782e+04	2.434e-06	-1.625e+05
El 67	16 - C.c.	0.000e+00	0.000e+00	4.663e-09	-2.937e+02	-1.659e-09	-1.437e+02	2.779e-13	-2.779e-13	1.763e-07	-2.048e+04	6.119e-07	4.185e+04
El 68	16 - C.c.	0.000e+00	0.000e+00	-1.448e-08	1.102e+03	5.150e-09	-1.437e+02	0.000e+00	0.000e+00	-1.405e-06	-2.048e+04	-2.432e-06	-1.570e+05

Elem./C.c.		Fx/I	Fx/J	Fy/I	Fy/J	Fz/I	Fz/J	Mx/I	Mx/J	My/I	My/J	Mz/I	Mz/J
68	16 - C.c.	0.000e+00	0.000e+00	-5.826e-09	1.102e+03	2.073e-09	-1.437e+02	1.564e-13	-1.564e-13	-8.727e-07	-2.048e+04	-9.300e-07	-1.570e+05
69	16 - C.c.	3.272e-11	-3.272e-11	-6.104e-09	-3.869e+02	2.172e-09	-1.106e+02	0.000e+00	0.000e+00	-5.904e-07	-1.575e+04	-3.816e-07	5.514e+04
70	16 - C.c.	0.000e+00	0.000e+00	-7.804e-09	1.008e+03	2.776e-09	-1.106e+02	-2.780e-13	2.780e-13	-8.650e-07	-1.575e+04	-4.403e-07	-1.437e+05
71	16 - C.c.	0.000e+00	0.000e+00	7.099e-09	1.008e+03	-2.518e-09	-1.106e+02	-1.216e-13	1.216e-13	1.024e-06	-1.575e+04	1.528e-06	-1.437e+05
72	16 - C.c.	0.000e+00	0.000e+00	1.299e-08	4.039e+02	-4.624e-09	-1.437e+02	0.000e+00	0.000e+00	-5.370e-07	-2.048e+04	4.169e-06	-5.756e+04
73	16 - C.c.	-1.636e-11	1.636e-11	-6.211e-09	3.107e+02	2.211e-09	-1.106e+02	3.336e-12	-3.336e-12	1.515e-06	-1.575e+04	1.784e-06	-4.427e+04
74	16 - C.c.	0.000e+00	0.000e+00	-4.596e-09	5.361e+02	1.636e-09	-4.390e+02	-5.560e-13	5.560e-13	-7.562e-07	-6.255e+04	4.612e-07	-7.639e+04
75	16 - C.c.	0.000e+00	0.000e+00	1.504e-08	1.931e+03	-5.351e-09	-4.390e+02	0.000e+00	0.000e+00	-1.034e-07	-6.255e+04	4.819e-06	-2.752e+05
76	16 - C.c.	1.091e-11	-1.091e-11	3.395e-09	1.931e+03	-1.202e-09	-4.390e+02	4.170e-13	-4.170e-13	-2.094e-06	-6.255e+04	-2.320e-06	-2.752e+05
77	16 - C.c.	-5.453e-12	5.453e-12	5.862e-09	4.429e+02	-2.086e-09	-4.058e+02	2.780e-13	-2.780e-13	1.578e-07	-5.782e+04	1.043e-06	-6.311e+04
78	16 - C.c.	0.000e+00	0.000e+00	2.170e-08	1.838e+03	-7.722e-09	-4.058e+02	0.000e+00	0.000e+00	2.931e-06	-5.782e+04	7.869e-07	-2.619e+05
79	16 - C.c.	-3.272e-11	3.272e-11	-7.109e-10	1.838e+03	2.532e-10	-4.058e+02	-2.780e-13	2.780e-13	-2.572e-07	-5.782e+04	4.280e-07	-2.619e+05
80	17 - C.c.	-2.520e+01	2.520e+01	2.825e+02	2.816e+01	-1.897e+02	7.914e+01	-2.780e-13	2.780e-13	3.831e+04	2.237e-07	3.625e+04	-1.323e-07
2	17 - C.c.	2.520e+01	-2.520e+01	2.825e+02	2.816e+01	-1.897e+02	7.914e+01	0.000e+00	0.000e+00	3.831e+04	4.170e-07	3.625e+04	-2.585e-07
3	17 - C.c.	-2.520e+01	2.520e+01	3.389e+02	-2.816e+01	-3.141e+01	-7.914e+01	-1.390e-13	1.390e-13	-6.801e+03	2.770e-07	5.230e+04	6.449e-08
4	17 - C.c.	2.520e+01	-2.520e+01	3.389e+02	-2.816e+01	-3.141e+01	-7.914e+01	0.000e+00	0.000e+00	-6.801e+03	2.527e-07	5.230e+04	1.502e-07
5	17 - C.c.	-8.400e+01	8.400e+01	3.022e+02	8.447e+00	-1.343e+02	2.374e+01	6.950e-14	-6.950e-14	2.252e+04	-1.032e-07	4.187e+04	1.903e-07
6	17 - C.c.	8.400e+01	-8.400e+01	3.022e+02	8.447e+00	-1.343e+02	2.374e+01	0.000e+00	0.000e+00	2.252e+04	4.678e-07	4.187e+04	-6.775e-07
7	17 - C.c.	-8.400e+01	8.400e+01	3.191e+02	-8.447e+00	-8.681e+01	-2.374e+01	-3.475e-14	3.475e-14	8.987e+03	-8.678e-08	4.668e+04	2.117e-07
8	17 - C.c.	8.400e+01	-8.400e+01	3.191e+02	-8.447e+00	-8.681e+01	-2.374e+01	3.474e-14	-3.474e-14	8.987e+03	3.968e-07	4.668e+04	7.676e-07
9	17 - C.c.	-2.520e+01	2.520e+01	2.825e+02	2.816e+01	-1.897e+02	7.914e+01	-2.780e-13	2.780e-13	3.831e+04	2.237e-07	3.625e+04	-1.323e-07
10	17 - C.c.	2.520e+01	-2.520e+01	2.825e+02	2.816e+01	-1.897e+02	7.914e+01	0.000e+00	0.000e+00	3.831e+04	4.170e-07	3.625e+04	-2.585e-07
11	17 - C.c.	-2.520e+01	2.520e+01	3.389e+02	-2.816e+01	-3.141e+01	-7.914e+01	-1.390e-13	1.390e-13	-6.801e+03	2.770e-07	5.230e+04	6.449e-08
12	17 - C.c.	2.520e+01	-2.520e+01	3.389e+02	-2.816e+01	-3.141e+01	-7.914e+01	0.000e+00	0.000e+00	-6.801e+03	2.527e-07	5.230e+04	1.502e-07
13	17 - C.c.	-8.400e+01	8.400e+01	3.022e+02	8.447e+00	-1.343e+02	2.374e+01	6.950e-14	-6.950e-14	2.252e+04	-1.032e-07	4.187e+04	1.903e-07
14	17 - C.c.	8.400e+01	-8.400e+01	3.022e+02	8.447e+00	-1.343e+02	2.374e+01	0.000e+00	0.000e+00	2.252e+04	4.678e-07	4.187e+04	-6.775e-07
15	17 - C.c.	-8.400e+01	8.400e+01	3.191e+02	-8.447e+00	-8.681e+01	-2.374e+01	-3.475e-14	3.475e-14	8.987e+03	-8.678e-08	4.668e+04	2.117e-07
16	17 - C.c.	8.400e+01	-8.400e+01	3.191e+02	-8.447e+00	-8.681e+01	-2.374e+01	3.474e-14	-3.474e-14	8.987e+03	3.968e-07	4.668e+04	7.676e-07
17	17 - C.c.	3.408e-13	-3.408e-13	1.417e+03	-2.281e-09	-5.042e+02	8.120e-10	1.390e-13	-1.390e-13	7.185e+04	-5.069e-07	2.019e+05	-1.333e-06
18	17 - C.c.	1.363e-12	-1.363e-12	5.320e+02	-1.020e-09	-1.893e+02	3.626e-10	8.686e-14	-8.686e-14	2.697e+04	-2.789e-07	7.581e+04	1.781e-07
19	17 - C.c.	0.000e+00	0.000e+00	3.107e+02	2.933e-10	-1.106e+02	-1.040e-10	1.737e-14	-1.737e-14	1.575e+04	1.479e-07	4.427e+04	-6.203e-07
20	17 - C.c.	1.363e-12	-1.363e-12	4.039e+02	1.570e-10	-1.437e+02	-5.625e-11	1.042e-13	-1.042e-13	2.048e+04	3.665e-07	5.756e+04	-9.672e-07
37	17 - C.c.	0.000e+00	0.000e+00	3.107e+02	2.933e-10	-1.106e+02	-1.040e-10	1.737e-14	-1.737e-14	1.575e+04	1.479e-07	4.427e+04	-6.203e-07
38	17 - C.c.	-1.534e-12	1.534e-12	2.063e+03	1.517e-09	-7.342e+02	-5.392e-10	1.390e-13	-1.390e-13	1.046e+05	-6.956e-07	2.940e+05	-2.260e-06
39	17 - C.c.	-1.704e-13	1.704e-13	1.234e+03	2.533e-09	-4.390e+02	-9.028e-10	0.000e+00	0.000e+00	6.255e+04	3.057e-06	1.758e+05	-1.409e-06
40	17 - C.c.	-5.113e-13	5.113e-13	1.970e+03	-7.011e-09	-7.010e+02	2.495e-09	2.085e-13	-2.085e-13	9.990e+04	-6.394e-07	2.808e+05	1.836e-06
41	17 - C.c.	2.556e-13	-2.556e-13	1.140e+03	3.264e-09	-4.058e+02	-1.160e-09	-1.042e-13	1.042e-13	5.782e+04	1.327e-06	1.625e+05	-8.136e-07
42	17 - C.c.	0.000e+00	0.000e+00	-2.937e+02	-2.905e-11	-1.437e+02	1.103e-11	0.000e+00	0.000e+00	2.048e+04	2.956e-08	-4.185e+04	-1.204e-07
43	17 - C.c.	-3.408e-13	3.408e-13	1.102e+03	1.069e-09	-1.437e+02	-3.794e-10	-1.042e-13	1.042e-13	2.048e+04	-7.583e-07	1.570e+05	-5.496e-07
44	17 - C.c.	-6.817e-13	6.817e-13	1.102e+03	2.976e-10	-1.437e+02	-8.932e-11	-6.950e-14	6.950e-14	2.048e+04	3.936e-07	1.570e+05	1.360e-06
45	17 - C.c.	4.090e-12	-4.090e-12	-3.869e+02	2.738e-10	-1.106e+02	-9.767e-11	-1.737e-14	1.737e-14	1.575e+04	3.837e-07	-5.514e+04	1.822e-07
46	17 - C.c.	1.023e-12	-1.023e-12	1.008e+03	3.435e-10	-1.106e+02	-1.229e-10	6.950e-14	-6.950e-14	1.575e+04	-4.595e-07	1.437e+05	7.510e-07
47													

Elem./C.c.	Fx/I	Fx/J	Fy/I	Fy/J	Fz/I	Fz/J	Mx/I	Mx/J	My/I	My/J	Mz/I	Mz/J
El: 17 - C.c:	-1.363e-12	1.363e-12	1.008e+03	-8.072e-12	-1.106e+02	1.243e-12	6.950e-14	-6.950e-14	1.575e+04	-2.060e-07	1.437e+05	-1.182e-06
48												
El: 17 - C.c:	2.727e-12	-2.727e-12	4.039e+02	-1.564e-09	-1.437e+02	5.571e-10	-1.390e-13	1.390e-13	2.048e+04	-1.280e-06	5.756e+04	-1.639e-06
49												
El: 17 - C.c:	-5.965e-13	5.965e-13	3.107e+02	4.422e-09	-1.106e+02	-1.573e-09	-5.560e-13	5.560e-13	1.575e+04	2.448e-06	4.427e+04	-3.506e-06
50												
El: 17 - C.c:	-1.363e-12	1.363e-12	5.361e+02	6.444e-10	-4.390e+02	-2.287e-10	-3.475e-14	3.475e-14	6.255e+04	1.228e-07	7.639e+04	-8.918e-08
51												
El: 17 - C.c:	2.045e-12	-2.045e-12	1.931e+03	1.453e-09	-4.390e+02	-5.183e-10	-1.390e-13	1.390e-13	6.255e+04	-1.111e-06	2.752e+05	1.691e-06
52												
El: 17 - C.c:	-8.180e-12	8.180e-12	1.931e+03	7.324e-09	-4.390e+02	-2.611e-09	1.389e-13	-1.389e-13	6.255e+04	3.220e-06	2.752e+05	-1.605e-06
53												
El: 17 - C.c:	2.045e-12	-2.045e-12	4.429e+02	5.446e-11	-4.058e+02	-1.964e-11	1.737e-14	-1.737e-14	5.782e+04	3.779e-07	6.311e+04	-6.119e-07
54												
El: 17 - C.c:	0.000e+00	0.000e+00	1.838e+03	-1.320e-10	-4.058e+02	4.948e-11	0.000e+00	0.000e+00	5.782e+04	-6.654e-07	2.619e+05	-2.085e-06
55												
El: 17 - C.c:	-2.727e-12	2.727e-12	1.838e+03	-3.189e-09	-4.058e+02	1.130e-09	-4.169e-13	4.169e-13	5.782e+04	-2.738e-07	2.619e+05	8.792e-07
56												
El: 17 - C.c:	1.363e-12	-1.363e-12	2.482e+03	8.031e-10	-7.342e+02	-2.854e-10	3.474e-13	-3.474e-13	1.046e+05	-1.292e-06	3.537e+05	-2.886e-06
57												
El: 17 - C.c:	-3.409e-13	3.409e-13	1.652e+03	2.566e-09	-4.390e+02	-9.113e-10	-1.042e-13	1.042e-13	6.255e+04	-7.266e-07	2.354e+05	-3.382e-06
58												
El: 17 - C.c:	0.000e+00	0.000e+00	2.389e+03	-3.063e-09	-7.010e+02	1.087e-09	2.780e-13	-2.780e-13	9.990e+04	-2.800e-06	3.404e+05	3.570e-06
59												
El: 17 - C.c:	6.817e-13	-6.817e-13	1.559e+03	5.340e-10	-4.058e+02	-1.935e-10	0.000e+00	0.000e+00	5.782e+04	-2.324e-07	2.222e+05	6.923e-07
60												
El: 17 - C.c:	0.000e+00	0.000e+00	4.039e+02	-3.839e-10	-1.437e+02	1.366e-10	5.212e-14	-5.212e-14	2.048e+04	-1.990e-07	5.756e+04	-2.547e-07
61												
El: 17 - C.c:	1.091e-11	-1.091e-11	3.107e+02	-2.146e-10	-1.106e+02	7.643e-11	-1.216e-13	1.216e-13	1.575e+04	2.604e-07	4.427e+04	3.760e-07
62												
El: 17 - C.c:	0.000e+00	0.000e+00	2.063e+03	9.356e-11	-7.342e+02	-3.399e-11	0.000e+00	0.000e+00	1.046e+05	-1.075e-07	2.940e+05	-1.729e-06
63												
El: 17 - C.c:	0.000e+00	0.000e+00	1.234e+03	-2.675e-09	-4.390e+02	9.505e-10	-6.950e-14	6.950e-14	6.255e+04	4.621e-08	1.758e+05	-6.751e-07
64												
El: 17 - C.c:	0.000e+00	0.000e+00	1.970e+03	7.975e-09	-7.010e+02	-2.836e-09	0.000e+00	0.000e+00	9.990e+04	1.843e-06	2.808e+05	-9.002e-06
65												
El: 17 - C.c:	0.000e+00	0.000e+00	1.140e+03	2.148e-09	-4.058e+02	-7.646e-10	0.000e+00	0.000e+00	5.782e+04	1.452e-06	1.625e+05	-7.185e-07
66												
El: 17 - C.c:	0.000e+00	0.000e+00	-2.937e+02	3.216e-10	-1.437e+02	-1.149e-10	-2.606e-14	2.606e-14	2.048e+04	2.281e-07	-4.185e+04	-2.333e-07
67												
El: 17 - C.c:	-1.091e-11	1.091e-11	1.102e+03	2.115e-09	-1.437e+02	-7.513e-10	-3.475e-14	3.475e-14	2.048e+04	-5.812e-07	1.570e+05	-1.312e-06
68												
El: 17 - C.c:	-1.091e-11	1.091e-11	1.102e+03	1.322e-09	-1.437e+02	-4.690e-10	6.950e-14	-6.950e-14	2.048e+04	3.421e-07	1.570e+05	1.434e-06
69												
El: 17 - C.c:	1.091e-11	-1.091e-11	-3.869e+02	2.176e-09	-1.106e+02	-7.737e-10	2.606e-14	-2.606e-14	1.575e+04	5.167e-07	-5.514e+04	5.802e-07
70												
El: 17 - C.c:	-1.091e-11	1.091e-11	1.008e+03	8.521e-10	-1.106e+02	-3.021e-10	0.000e+00	0.000e+00	1.575e+04	4.827e-07	1.437e+05	1.229e-06
71												
El: 17 - C.c:	-1.091e-11	1.091e-11	1.008e+03	-1.706e-09	-1.106e+02	6.040e-10	6.950e-14	-6.950e-14	1.575e+04	-1.043e-06	1.437e+05	-2.998e-07
72												
El: 17 - C.c:	0.000e+00	0.000e+00	4.039e+02	6.561e-10	-1.437e+02	-2.322e-10	0.000e+00	0.000e+00	2.048e+04	1.589e-06	5.756e+04	1.874e-06
73												
El: 17 - C.c:	0.000e+00	0.000e+00	3.107e+02	2.962e-09	-1.106e+02	-1.053e-09	0.000e+00	0.000e+00	1.575e+04	8.413e-07	4.427e+04	1.133e-06
74												
El: 17 - C.c:	0.000e+00	0.000e+00	5.361e+02	1.072e-09	-4.390e+02	-3.805e-10	3.474e-14	-3.474e-14	6.255e+04	8.085e-07	7.639e+04	9.000e-07
75												
El: 17 - C.c:	0.000e+00	0.000e+00	1.931e+03	1.345e-09	-4.390e+02	-4.819e-10	0.000e+00	0.000e+00	6.255e+04	1.998e-06	2.752e+05	3.478e-06
76												
El: 17 - C.c:	1.091e-11	-1.091e-11	1.931e+03	1.823e-09	-4.390e+02	-6.443e-10	-5.559e-13	5.559e-13	6.255e+04	1.682e-06	2.752e+05	-2.591e-06
77												
El: 17 - C.c:	-2.181e-11	2.181e-11	4.429e+02	-3.231e-10	-4.058e+02	1.150e-10	3.474e-14	-3.474e-14	5.782e+04	1.820e-07	6.311e+04	-1.292e-07
78												
El: 17 - C.c:	0.000e+00	0.000e+00	1.838e+03	-5.336e-09	-4.058e+02	1.897e-09	0.000e+00	0.000e+00	5.782e+04	-9.934e-07	2.619e+05	-3.813e-06
79												
El: 17 - C.c:	-4.363e-11	4.363e-11	1.838e+03	1.399e-09	-4.058e+02	-5.028e-10	6.950e-14	-6.950e-14	5.782e+04	-8.921e-08	2.619e+05	4.113e-07
80												
El: 18 - C.c:	4.452e+01	-4.452e+01	2.352e+02	2.008e+02	4.818e+01	-2.033e+02	-2.925e+02	2.925e+02	-1.970e+04	-3.061e+04	4.064e+04	-3.376e+04
2												
El: 18 - C.c:	1.845e+01	-1.845e+01	2.379e+02	1.981e+02	-1.567e+02	1.501e+00	-2.911e+02	2.911e+02	2.101e+04	1.062e+04	4.028e+04	-3.233e+04
3												
El: 18 - C.c:	4.303e+01	-4.303e+01	1.749e+02	2.611e+02	-1.600e+00	-1.536e+02	3.067e+02	-3.067e+02	-1.050e+04	-1.989e+04	3.198e+04	-4.923e+04
4												
El: 18 - C.c:	1.955e+01	-1.955e+01	1.776e+02	2.585e+02	-2.067e+02	5.152e+01	3.100e+02	-3.100e+02	3.026e+04	2.138e+04	3.160e+04	-4.779e+04
5												
El: 18 - C.c:	9.245e+01	-9.245e+01	2.105e+02	2.256e+02	2.681e+02	-4.232e+02	-8.969e+01	8.969e+01	-6.365e+04	-7.460e+04	3.785e+04	-4.088e+04
6												
El: 18 - C.c:	1.049e+01	-1.049e+01	2.194e+02	2.167e+02	-4.078e+02	2.526e+02	-8.216e+01	8.216e+01	7.066e+04	6.142e+04	3.668e+04	-3.614e+04
7												
El: 18 - C.c:	9.201e+01	-9.201e+01	1.924e+02	2.437e+02	2.531e+02	-4.083e+02	9.006e+01	-9.006e+01	-6.089e+04	-7.139e+04	3.526e+04	-4.552e+04
8												
El: 18 - C.c:	1.082e+01	-1.082e+01	2.013e+02	2.348e+02	-4.228e+02	2.676e+02	9.816e+01	-9.816e+01	7.343e+04	6.465e+04	3.408e+04	-4.077e+04
9												
El: 18 - C.c:	4.452e+01	-4.452e+01	2.352e+02	2.008e+02	4.818e+01	-2.033e+02	-2.925e+02	2.925e+02	-1.970e+04	-3.061e+04	4.064e+04	-3.376e+04
10												
El: 18 - C.c:	1.845e+01	-1.845e+01	2.379e+02	1.981e+02	-1.567e+02	1.501e+00	-2.911e+02	2.911e+02	2.101e+04	1.062e+04	4.028e+04	-3.233e+04

Elem./C.c.	Fx/I	Fx/J	Fy/I	Fy/J	Fz/I	Fz/J	Mx/I	Mx/J	My/I	My/J	Mz/I	Mz/J	
11													
12	18 - C.c:	4.303e+01	-4.303e+01	1.749e+02	2.611e+02	-1.600e+00	-1.536e+02	3.067e+02	-3.067e+02	-1.050e+04	-1.989e+04	3.198e+04	-4.923e+04
13	18 - C.c:	1.955e+01	-1.955e+01	1.776e+02	2.585e+02	-2.067e+02	5.152e+01	3.100e+02	-3.100e+02	3.026e+04	2.138e+04	3.160e+04	-4.779e+04
14	18 - C.c:	9.245e+01	-9.245e+01	2.105e+02	2.256e+02	2.681e+02	-4.232e+02	-8.969e+01	8.969e+01	-6.365e+04	-7.460e+04	3.785e+04	-4.088e+04
15	18 - C.c:	1.049e+01	-1.049e+01	2.194e+02	2.167e+02	-4.078e+02	2.526e+02	-8.216e+01	8.216e+01	7.066e+04	6.142e+04	3.668e+04	-3.614e+04
16	18 - C.c:	9.201e+01	-9.201e+01	1.924e+02	2.437e+02	2.531e+02	-4.083e+02	9.006e+01	-9.006e+01	-6.089e+04	-7.139e+04	3.526e+04	-4.552e+04
17	18 - C.c:	1.082e+01	-1.082e+01	2.013e+02	2.348e+02	-4.228e+02	2.676e+02	9.816e+01	-9.816e+01	7.343e+04	6.465e+04	3.408e+04	-4.077e+04
18	18 - C.c:	6.866e+01	-6.866e+01	9.421e+02	1.047e+03	-3.544e+02	-3.532e+02	3.747e+01	-3.747e+01	2.292e+04	-2.269e+04	1.613e+05	-1.823e+05
19	18 - C.c:	3.221e+01	-3.221e+01	3.537e+02	3.929e+02	-1.340e+02	-1.317e+02	1.543e+01	-1.543e+01	8.749e+03	-8.293e+03	6.122e+04	-6.906e+04
20	18 - C.c:	2.311e+01	-2.311e+01	2.066e+02	2.294e+02	-7.883e+01	-7.633e+01	9.910e+00	-9.910e+00	5.201e+03	-4.700e+03	3.620e+04	-4.076e+04
37	18 - C.c:	3.004e+01	-3.004e+01	2.686e+02	2.983e+02	-1.025e+02	-9.923e+01	1.288e+01	-1.288e+01	6.761e+03	-6.110e+03	4.706e+04	-5.299e+04
38	18 - C.c:	2.311e+01	-2.311e+01	2.066e+02	2.294e+02	-7.883e+01	-7.633e+01	9.910e+00	-9.910e+00	5.201e+03	-4.700e+03	3.620e+04	-4.076e+04
39	18 - C.c:	9.840e+01	-9.840e+01	1.372e+03	1.524e+03	-5.158e+02	-5.147e+02	5.419e+01	-5.419e+01	3.333e+04	-3.310e+04	2.347e+05	-2.652e+05
40	18 - C.c:	8.510e+01	-8.510e+01	8.193e+02	9.122e+02	-3.136e+02	-3.025e+02	2.216e+01	-2.216e+01	2.084e+04	-1.862e+04	1.412e+05	-1.598e+05
41	18 - C.c:	9.145e+01	-9.145e+01	1.310e+03	1.455e+03	-4.922e+02	-4.917e+02	5.123e+01	-5.123e+01	3.178e+04	-3.168e+04	2.239e+05	-2.530e+05
42	18 - C.c:	7.815e+01	-7.815e+01	5.753e+02	8.434e+02	-2.900e+02	-2.796e+02	1.920e+01	-1.920e+01	1.928e+04	-1.721e+04	1.304e+05	-1.476e+05
43	18 - C.c:	-7.681e+00	7.681e+00	-1.952e+02	-2.170e+02	-1.038e+02	-9.788e+01	3.408e+00	-3.408e+00	8.265e+03	-7.075e+03	-3.261e+04	3.697e+04
44	18 - C.c:	6.797e+01	-6.797e+01	7.324e+02	8.136e+02	-1.018e+02	-9.991e+01	2.229e+01	-2.229e+01	5.389e+03	-5.013e+03	1.267e+05	-1.430e+05
45	18 - C.c:	3.780e+01	-3.780e+01	7.324e+02	8.136e+02	-1.342e+02	-6.753e+01	2.845e+02	-2.845e+02	1.201e+04	1.325e+03	1.252e+05	-1.414e+05
46	18 - C.c:	-1.428e+01	1.428e+01	-2.572e+02	-2.858e+02	-8.021e+01	-7.485e+01	5.406e+01	-5.406e+01	6.712e+03	-5.659e+03	-4.349e+04	4.920e+04
47	18 - C.c:	6.102e+01	-6.102e+01	6.704e+02	7.448e+02	-7.818e+01	-7.688e+01	1.934e+01	-1.934e+01	3.835e+03	-3.597e+03	1.158e+05	-1.307e+05
48	18 - C.c:	3.110e+01	-3.110e+01	6.704e+02	7.448e+02	-1.104e+02	-4.478e+01	2.817e+02	-2.817e+02	1.042e+04	2.703e+03	1.143e+05	-1.292e+05
49	18 - C.c:	7.180e+01	-7.180e+01	2.668e+02	3.001e+02	-1.115e+02	-9.019e+01	-9.867e+00	9.867e+00	8.382e+03	-4.117e+03	4.776e+04	-5.444e+04
50	18 - C.c:	6.486e+01	-6.486e+01	2.048e+02	2.313e+02	-8.786e+01	-6.730e+01	-1.283e+01	1.283e+01	6.821e+03	-2.708e+03	3.690e+04	-4.221e+04
51	18 - C.c:	2.632e+01	-2.632e+01	3.564e+02	3.959e+02	-3.098e+02	-3.063e+02	2.410e+01	-2.410e+01	2.141e+04	-2.071e+04	6.126e+04	-6.915e+04
52	18 - C.c:	1.021e+02	-1.021e+02	1.284e+03	1.427e+03	-3.084e+02	-3.076e+02	4.294e+01	-4.294e+01	1.867e+04	-1.851e+04	2.205e+05	-2.491e+05
53	18 - C.c:	7.017e+01	-7.017e+01	1.284e+03	1.426e+03	-3.423e+02	-2.738e+02	3.044e+02	-3.044e+02	2.557e+04	-1.187e+04	2.192e+05	-2.475e+05
54	18 - C.c:	1.938e+01	-1.938e+01	2.945e+02	3.271e+02	-2.861e+02	-2.834e+02	2.113e+01	-2.113e+01	1.985e+04	-1.930e+04	5.039e+04	-5.692e+04
55	18 - C.c:	9.520e+01	-9.520e+01	1.222e+03	1.358e+03	-2.848e+02	-2.847e+02	3.998e+01	-3.998e+01	1.712e+04	-1.709e+04	2.097e+05	-2.368e+05
56	18 - C.c:	6.346e+01	-6.346e+01	1.222e+03	1.357e+03	-3.185e+02	-2.511e+02	3.016e+02	-3.016e+02	2.398e+04	-1.050e+04	2.083e+05	-2.353e+05
57	18 - C.c:	1.212e+02	-1.212e+02	1.650e+03	1.834e+03	-5.154e+02	-5.151e+02	5.983e+01	-5.983e+01	3.250e+04	-3.244e+04	2.825e+05	-3.192e+05
58	18 - C.c:	1.079e+02	-1.079e+02	1.098e+03	1.221e+03	-3.132e+02	-3.029e+02	2.780e+01	-2.780e+01	2.002e+04	-1.797e+04	1.890e+05	-2.138e+05
59	18 - C.c:	1.142e+02	-1.142e+02	1.588e+03	1.765e+03	-4.918e+02	-4.921e+02	5.687e+01	-5.687e+01	3.095e+04	-3.103e+04	2.716e+05	-3.070e+05
60	18 - C.c:	1.009e+02	-1.009e+02	1.036e+03	1.153e+03	-2.895e+02	-2.800e+02	2.485e+01	-2.485e+01	1.846e+04	-1.655e+04	1.782e+05	-2.016e+05
61	18 - C.c:	1.688e+01	-1.688e+01	2.467e+02	3.202e+02	-8.822e+01	-1.135e+02	6.562e+01	-6.562e+01	3.961e+03	-9.015e+03	3.999e+04	-5.470e+04
62	18 - C.c:	9.949e+00	-9.949e+00	1.847e+02	2.514e+02	-6.462e+01	-9.054e+01	6.265e+01	-6.265e+01	2.411e+03	-7.594e+03	2.913e+04	-4.247e+04
63	18 - C.c:	8.533e+01	-8.533e+01	1.350e+03	1.546e+03	-5.017e+02	-5.288e+02	1.068e+02	-1.068e+02	3.055e+04	-3.598e+04	2.276e+05	-2.669e+05
64	18 - C.c:	7.204e+01	-7.204e+01	7.973e+02	9.342e+02	-2.991e+02	-3.170e+02	7.480e+01	-7.480e+01	1.800e+04	-2.157e+04	1.342e+05	-1.615e+05
65	18 - C.c:	7.839e+01	-7.839e+01	1.288e+03	1.477e+03	-4.780e+02	-5.059e+02	1.039e+02	-1.039e+02	2.900e+04	-3.456e+04	2.168e+05	-2.547e+05
66	18 - C.c:	6.509e+01	-6.509e+01	7.353e+02	8.654e+02	-2.755e+02	-2.941e+02	7.184e+01	-7.184e+01	1.644e+04	-2.016e+04	1.233e+05	-1.493e+05
67	18 - C.c:	-2.023e+01	2.023e+01	-2.172e+02	-1.951e+02	-8.715e+01	-1.146e+02	5.611e+01	-5.611e+01	4.983e+03	-1.047e+04	-3.967e+04	3.525e+04
68	18 - C.c:	5.490e+01	-5.490e+01	7.104e+02	8.356e+02	-8.765e+01	-1.141e+02	7.492e+01	-7.492e+01	2.613e+03	-7.892e+03	1.196e+05	-1.447e+05
69	18 - C.c:	2.490e+01	-2.490e+01	7.106e+02	8.354e+02	-1.159e+02	-8.584e+01	3.375e+02	-3.375e+02	8.397e+03	-2.392e+03	1.182e+05	-1.432e+05

Elem./C.c.		Fx/I	Fx/J	Fy/I	Fy/J	Fz/I	Fz/J	Mx/I	Mx/J	My/I	My/J	Mz/I	Mz/J
70	18 - C.c.	-2.697e+01	2.697e+01	-2.791e+02	-2.639e+02	-6.276e+01	-9.240e+01	5.309e+01	-5.309e+01	3.276e+03	-9.204e+03	-5.052e+04	4.747e+04
71	18 - C.c.	4.796e+01	-4.796e+01	6.484e+02	7.668e+02	-6.404e+01	-9.112e+01	7.197e+01	-7.197e+01	1.059e+03	-6.476e+03	1.088e+05	-1.324e+05
72	18 - C.c.	1.820e+01	-1.820e+01	6.486e+02	7.666e+02	-9.206e+01	-6.309e+01	3.347e+02	-3.347e+02	6.808e+03	-1.014e+03	1.073e+05	-1.309e+05
73	18 - C.c.	5.874e+01	-5.874e+01	2.447e+02	3.221e+02	-9.653e+01	-1.052e+02	4.277e+01	-4.277e+01	5.439e+03	-7.167e+03	4.067e+04	-5.615e+04
74	18 - C.c.	5.170e+01	-5.170e+01	1.827e+02	2.533e+02	-7.278e+01	-8.238e+01	3.991e+01	-3.991e+01	3.859e+03	-5.779e+03	2.981e+04	-4.393e+04
75	18 - C.c.	1.323e+01	-1.323e+01	3.345e+02	4.179e+02	-2.957e+02	-3.204e+02	7.677e+01	-7.677e+01	1.865e+04	-2.358e+04	5.418e+04	-7.086e+04
76	18 - C.c.	8.908e+01	-8.908e+01	1.262e+03	1.449e+03	-2.943e+02	-3.218e+02	9.557e+01	-9.557e+01	1.589e+04	-2.139e+04	2.135e+05	-2.508e+05
77	18 - C.c.	5.740e+01	-5.740e+01	1.263e+03	1.448e+03	-3.223e+02	-2.938e+02	3.574e+02	-3.574e+02	2.162e+04	-1.593e+04	2.122e+05	-2.493e+05
78	18 - C.c.	6.186e+00	-6.186e+00	2.725e+02	3.491e+02	-2.720e+02	-2.976e+02	7.391e+01	-7.391e+01	1.706e+04	-2.219e+04	4.332e+04	-5.863e+04
79	18 - C.c.	8.214e+01	-8.214e+01	1.200e+03	1.380e+03	-2.707e+02	-2.988e+02	9.261e+01	-9.261e+01	1.434e+04	-1.997e+04	2.026e+05	-2.386e+05
80	18 - C.c.	5.068e+01	-5.068e+01	1.201e+03	1.379e+03	-2.984e+02	-2.711e+02	3.546e+02	-3.546e+02	2.002e+04	-1.456e+04	2.013e+05	-2.370e+05
2	19 - C.c.	3.318e+01	-3.318e+01	4.081e+02	4.313e+02	-1.183e+02	-1.803e+02	-1.127e+01	1.127e+01	7.426e+03	-3.129e+04	3.763e+04	-4.658e+04
3	19 - C.c.	-3.138e+01	3.138e+01	4.131e+02	4.263e+02	-1.779e+02	-1.208e+02	-8.849e+00	8.849e+00	3.066e+04	-8.654e+03	3.878e+04	-4.389e+04
4	19 - C.c.	3.450e+01	-3.450e+01	4.396e+02	3.998e+02	-1.204e+02	-1.783e+02	1.655e+01	-1.655e+01	7.842e+03	-3.015e+04	5.295e+04	-3.764e+04
5	19 - C.c.	-2.458e+01	2.458e+01	4.446e+02	3.948e+02	-1.798e+02	-1.189e+02	1.926e+01	-1.926e+01	3.102e+04	-7.580e+03	5.408e+04	-3.493e+04
6	19 - C.c.	1.409e+02	-1.409e+02	4.136e+02	4.258e+02	-5.101e+01	-2.477e+02	-4.539e+00	4.539e+00	-1.889e+04	-5.682e+04	4.168e+04	-4.639e+04
7	19 - C.c.	-6.360e+01	6.360e+01	4.299e+02	4.095e+02	-2.471e+02	-5.154e+01	4.054e+00	-4.054e+00	5.761e+04	1.769e+04	4.542e+04	-3.755e+04
8	19 - C.c.	1.413e+02	-1.413e+02	4.230e+02	4.164e+02	-5.162e+01	-2.471e+02	3.807e+00	-3.807e+00	-1.876e+04	-5.648e+04	4.628e+04	-4.371e+04
9	19 - C.c.	-6.157e+01	6.157e+01	4.394e+02	4.000e+02	-2.477e+02	-5.099e+01	1.249e+01	-1.249e+01	5.772e+04	1.802e+04	5.001e+04	-3.486e+04
10	19 - C.c.	3.318e+01	-3.318e+01	4.081e+02	4.313e+02	-1.183e+02	-1.803e+02	-1.127e+01	1.127e+01	7.426e+03	-3.129e+04	3.763e+04	-4.658e+04
11	19 - C.c.	-3.138e+01	3.138e+01	4.131e+02	4.263e+02	-1.779e+02	-1.208e+02	-8.849e+00	8.849e+00	3.066e+04	-8.654e+03	3.878e+04	-4.389e+04
12	19 - C.c.	3.450e+01	-3.450e+01	4.396e+02	3.998e+02	-1.204e+02	-1.783e+02	1.655e+01	-1.655e+01	7.842e+03	-3.015e+04	5.295e+04	-3.764e+04
13	19 - C.c.	-2.458e+01	2.458e+01	4.446e+02	3.948e+02	-1.798e+02	-1.189e+02	1.926e+01	-1.926e+01	3.102e+04	-7.580e+03	5.408e+04	-3.493e+04
14	19 - C.c.	1.409e+02	-1.409e+02	4.136e+02	4.258e+02	-5.101e+01	-2.477e+02	-4.539e+00	4.539e+00	-1.889e+04	-5.682e+04	4.168e+04	-4.639e+04
15	19 - C.c.	-6.360e+01	6.360e+01	4.299e+02	4.095e+02	-2.471e+02	-5.154e+01	4.054e+00	-4.054e+00	5.761e+04	1.769e+04	4.542e+04	-3.755e+04
16	19 - C.c.	1.413e+02	-1.413e+02	4.230e+02	4.164e+02	-5.162e+01	-2.471e+02	3.807e+00	-3.807e+00	-1.876e+04	-5.648e+04	4.628e+04	-4.371e+04
17	19 - C.c.	-6.157e+01	6.157e+01	4.394e+02	4.000e+02	-2.477e+02	-5.099e+01	1.249e+01	-1.249e+01	5.772e+04	1.802e+04	5.001e+04	-3.486e+04
18	19 - C.c.	-4.820e+01	4.820e+01	1.946e+03	1.883e+03	-6.796e+02	-6.826e+02	2.459e+01	-2.459e+01	8.734e+04	-8.849e+04	2.105e+05	-1.860e+05
19	19 - C.c.	-1.969e+01	1.969e+01	7.302e+02	7.071e+02	-2.549e+02	-2.565e+02	8.017e+00	-8.017e+00	3.270e+04	-3.333e+04	7.878e+04	-6.988e+04
20	19 - C.c.	-1.261e+01	1.261e+01	4.262e+02	4.132e+02	-1.487e+02	-1.500e+02	3.872e+00	-3.872e+00	1.904e+04	-1.954e+04	4.585e+04	-4.083e+04
37	19 - C.c.	-1.639e+01	1.639e+01	5.541e+02	5.371e+02	-1.933e+02	-1.950e+02	5.034e+00	-5.034e+00	2.476e+04	-2.540e+04	5.961e+04	-5.309e+04
38	19 - C.c.	-1.261e+01	1.261e+01	4.262e+02	4.132e+02	-1.487e+02	-1.500e+02	3.872e+00	-3.872e+00	1.904e+04	-1.954e+04	4.585e+04	-4.083e+04
39	19 - C.c.	-6.988e+01	6.988e+01	2.834e+03	2.741e+03	-9.897e+02	-9.939e+02	3.612e+01	-3.612e+01	1.272e+05	-1.288e+05	3.065e+05	-2.709e+05
40	19 - C.c.	-5.520e+01	5.520e+01	1.693e+03	1.640e+03	-5.892e+02	-5.967e+02	-3.294e+01	3.294e+01	7.517e+04	-7.804e+04	1.824e+05	-1.620e+05
41	19 - C.c.	-6.604e+01	6.604e+01	2.706e+03	2.617e+03	-9.451e+02	-9.489e+02	3.495e+01	-3.495e+01	1.215e+05	-1.230e+05	2.928e+05	-2.587e+05
42	19 - C.c.	-5.137e+01	5.137e+01	1.565e+03	1.516e+03	-5.446e+02	-5.517e+02	-3.410e+01	3.410e+01	6.946e+04	-7.218e+04	1.686e+05	-1.497e+05
43	19 - C.c.	9.107e+00	-9.107e+00	-4.043e+02	-3.893e+02	-1.951e+02	-1.932e+02	-5.304e+00	5.304e+00	2.487e+04	-2.417e+04	-4.392e+04	3.815e+04
44	19 - C.c.	-4.199e+01	4.199e+01	1.513e+03	1.464e+03	-1.915e+02	-1.968e+02	1.569e+01	-1.569e+01	2.461e+04	-2.668e+04	1.631e+05	-1.443e+05
45	19 - C.c.	-1.297e+01	1.297e+01	1.516e+03	1.460e+03	-2.005e+02	-1.878e+02	9.700e+01	-9.700e+01	2.807e+04	-2.315e+04	1.644e+05	-1.432e+05
46	19 - C.c.	1.333e+01	-1.333e+01	-5.321e+02	-5.132e+02	-1.503e+02	-1.484e+02	-6.299e+00	6.299e+00	1.910e+04	-1.836e+04	-5.768e+04	5.042e+04
47	19 - C.c.	-3.815e+01	3.815e+01	1.385e+03	1.340e+03	-1.469e+02	-1.518e+02	1.453e+01	-1.453e+01	1.890e+04	-2.081e+04	1.494e+05	-1.320e+05
48	19 - C.c.	-8.782e+00	8.782e+00	1.388e+03	1.337e+03	-1.557e+02	-1.430e+02	9.606e+01	-9.606e+01	2.226e+04	-1.739e+04	1.507e+05	-1.310e+05
49	19 - C.c.	-4.046e+01	4.046e+01	5.524e+02	5.389e+02	-1.889e+02	-1.994e+02	-1.020e+02	1.020e+02	2.317e+04	-2.722e+04	5.823e+04	-5.302e+04

Elem./C.c.		Fx/I	Fx/J	Fy/I	Fy/J	Fz/I	Fz/J	Mx/I	Mx/J	My/I	My/J	Mz/I	Mz/J
49	19 - C.c.	-3.665e+01	3.665e+01	4.245e+02	4.149e+02	-1.443e+02	-1.544e+02	-1.032e+02	1.032e+02	1.746e+04	-2.135e+04	4.447e+04	-4.077e+04
50	19 - C.c.	-1.762e+01	1.762e+01	7.355e+02	7.128e+02	-5.933e+02	-5.926e+02	9.921e+00	-9.921e+00	7.612e+04	-7.585e+04	7.954e+04	-7.080e+04
51	19 - C.c.	-6.874e+01	6.874e+01	2.652e+03	2.566e+03	-5.896e+02	-5.963e+02	3.123e+01	-3.123e+01	7.583e+04	-7.840e+04	2.866e+05	-2.532e+05
52	19 - C.c.	-4.187e+01	4.187e+01	2.655e+03	2.563e+03	-6.008e+02	-5.852e+02	1.108e+02	-1.108e+02	8.009e+04	-7.407e+04	2.879e+05	-2.522e+05
53	19 - C.c.	-1.384e+01	1.384e+01	6.076e+02	5.889e+02	-5.487e+02	-5.476e+02	8.759e+00	-8.759e+00	7.040e+04	-6.999e+04	6.578e+04	-5.855e+04
54	19 - C.c.	-6.491e+01	6.491e+01	2.524e+03	2.442e+03	-5.450e+02	-5.513e+02	3.007e+01	-3.007e+01	7.012e+04	-7.253e+04	2.728e+05	-2.409e+05
55	19 - C.c.	-3.777e+01	3.777e+01	2.527e+03	2.439e+03	-5.559e+02	-5.404e+02	1.099e+02	-1.099e+02	7.428e+04	-6.831e+04	2.741e+05	-2.400e+05
56	19 - C.c.	-8.525e+01	8.525e+01	3.409e+03	3.297e+03	-9.886e+02	-9.951e+02	4.251e+01	-4.251e+01	1.271e+05	-1.296e+05	3.686e+05	-3.256e+05
57	19 - C.c.	-7.058e+01	7.058e+01	2.268e+03	2.196e+03	-5.881e+02	-5.978e+02	-2.655e+01	2.655e+01	7.508e+04	-7.881e+04	2.445e+05	-2.167e+05
58	19 - C.c.	-8.141e+01	8.141e+01	3.281e+03	3.173e+03	-9.440e+02	-9.500e+02	4.135e+01	-4.135e+01	1.214e+05	-1.237e+05	3.549e+05	-3.134e+05
59	19 - C.c.	-6.674e+01	6.674e+01	2.140e+03	2.072e+03	-5.435e+02	-5.528e+02	-2.771e+01	2.771e+01	6.937e+04	-7.294e+04	2.307e+05	-2.044e+05
60	19 - C.c.	-3.257e+01	3.257e+01	5.627e+02	5.286e+02	-1.968e+02	-1.915e+02	8.772e+00	-8.772e+00	2.613e+04	-2.412e+04	6.038e+04	-4.726e+04
61	19 - C.c.	-2.876e+01	2.876e+01	4.348e+02	4.046e+02	-1.522e+02	-1.465e+02	7.612e+00	-7.612e+00	2.043e+04	-1.825e+04	4.662e+04	-3.501e+04
62	19 - C.c.	-8.633e+01	8.633e+01	2.842e+03	2.733e+03	-9.932e+02	-9.904e+02	3.986e+01	-3.986e+01	1.286e+05	-1.275e+05	3.073e+05	-2.651e+05
63	19 - C.c.	-7.180e+01	7.180e+01	1.702e+03	1.631e+03	-5.926e+02	-5.934e+02	-2.913e+01	2.913e+01	7.650e+04	-7.680e+04	1.831e+05	-1.561e+05
64	19 - C.c.	-8.249e+01	8.249e+01	2.714e+03	2.609e+03	-9.486e+02	-9.454e+02	3.870e+01	-3.870e+01	1.229e+05	-1.217e+05	2.935e+05	-2.528e+05
65	19 - C.c.	-6.796e+01	6.796e+01	1.574e+03	1.508e+03	-5.480e+02	-5.484e+02	-3.029e+01	3.029e+01	7.079e+04	-7.093e+04	1.694e+05	-1.439e+05
66	19 - C.c.	-6.646e+00	6.646e+00	-3.958e+02	-3.977e+02	-1.978e+02	-1.905e+02	-1.562e+00	1.562e+00	2.598e+04	-2.314e+04	-4.317e+04	4.392e+04
67	19 - C.c.	-5.843e+01	5.843e+01	1.521e+03	1.455e+03	-1.950e+02	-1.933e+02	1.943e+01	-1.943e+01	2.600e+04	-2.538e+04	1.639e+05	-1.385e+05
68	19 - C.c.	-2.846e+01	2.846e+01	1.524e+03	1.452e+03	-2.034e+02	-1.849e+02	1.001e+02	-1.001e+02	2.923e+04	-2.208e+04	1.652e+05	-1.375e+05
69	19 - C.c.	-2.720e+00	2.720e+00	-5.237e+02	-5.217e+02	-1.530e+02	-1.457e+02	-2.726e+00	2.726e+00	2.018e+04	-1.736e+04	-5.694e+04	5.616e+04
70	19 - C.c.	-5.459e+01	5.459e+01	1.393e+03	1.331e+03	-1.504e+02	-1.483e+02	1.827e+01	-1.827e+01	2.029e+04	-1.951e+04	1.502e+05	-1.262e+05
71	19 - C.c.	-2.427e+01	2.427e+01	1.396e+03	1.328e+03	-1.585e+02	-1.401e+02	9.914e+01	-9.914e+01	2.341e+04	-1.632e+04	1.514e+05	-1.253e+05
72	19 - C.c.	-5.728e+01	5.728e+01	5.609e+02	5.303e+02	-1.920e+02	-1.963e+02	-9.811e+01	9.811e+01	2.441e+04	-2.606e+04	5.899e+04	-4.720e+04
73	19 - C.c.	-5.320e+01	5.320e+01	4.331e+02	4.064e+02	-1.474e+02	-1.513e+02	-9.928e+01	9.928e+01	1.868e+04	-2.021e+04	4.523e+04	-3.495e+04
74	19 - C.c.	-3.394e+01	3.394e+01	7.441e+02	7.042e+02	-5.968e+02	-5.891e+02	1.367e+01	-1.367e+01	7.752e+04	-7.454e+04	8.030e+04	-6.497e+04
75	19 - C.c.	-8.519e+01	8.519e+01	2.661e+03	2.557e+03	-5.931e+02	-5.928e+02	3.497e+01	-3.497e+01	7.722e+04	-7.710e+04	2.874e+05	-2.474e+05
76	19 - C.c.	-5.772e+01	5.772e+01	2.664e+03	2.554e+03	-6.033e+02	-5.826e+02	1.138e+02	-1.138e+02	8.110e+04	-7.314e+04	2.886e+05	-2.466e+05
77	19 - C.c.	-2.987e+01	2.987e+01	6.162e+02	5.803e+02	-5.522e+02	-5.441e+02	1.250e+01	-1.250e+01	7.179e+04	-6.869e+04	6.655e+04	-5.272e+04
78	19 - C.c.	-8.135e+01	8.135e+01	2.533e+03	2.433e+03	-5.485e+02	-5.478e+02	3.381e+01	-3.381e+01	7.151e+04	-7.123e+04	2.736e+05	-2.351e+05
79	19 - C.c.	-5.362e+01	5.362e+01	2.536e+03	2.430e+03	-5.585e+02	-5.379e+02	1.128e+02	-1.128e+02	7.529e+04	-6.737e+04	2.749e+05	-2.343e+05
80	20 - C.c.	2.520e+01	-2.520e+01	2.816e+01	2.825e+02	7.914e+01	-1.897e+02	-1.390e-13	1.390e-13	1.720e-07	-3.831e+04	-2.220e-07	-3.625e+04
2	20 - C.c.	-2.520e+01	2.520e+01	2.816e+01	2.825e+02	7.914e+01	-1.897e+02	-1.390e-13	1.390e-13	3.910e-07	-3.831e+04	-2.049e-07	-3.625e+04
3	20 - C.c.	2.520e+01	-2.520e+01	-2.816e+01	3.389e+02	-7.914e+01	-3.141e+01	-6.950e-14	6.950e-14	2.291e-07	6.801e+03	2.107e-08	-5.230e+04
4	20 - C.c.	-2.520e+01	2.520e+01	-2.816e+01	3.389e+02	-7.914e+01	-3.141e+01	1.390e-13	-1.390e-13	2.387e-07	6.801e+03	-2.945e-07	-5.230e+04
5	20 - C.c.	8.400e+01	-8.400e+01	8.447e+00	3.022e+02	2.374e+01	-1.343e+02	6.950e-14	-6.950e-14	-1.793e-08	-2.252e+04	-3.564e-08	-4.187e+04
6	20 - C.c.	-8.400e+01	8.400e+01	8.447e+00	3.022e+02	2.374e+01	-1.343e+02	-3.475e-14	3.475e-14	1.401e-07	-2.252e+04	-2.318e-07	-4.187e+04
7	20 - C.c.	8.400e+01	-8.400e+01	-8.447e+00	3.191e+02	-2.374e+01	-8.681e+01	-8.687e-15	8.687e-15	3.615e-08	-9.897e+03	-1.380e-07	-4.668e+04
8	20 - C.c.	-8.400e+01	8.400e+01	-8.447e+00	3.191e+02	-2.374e+01	-8.681e+01	4.343e-14	-4.343e-14	4.989e-07	-9.897e+03	-2.734e-07	-4.668e+04
9	20 - C.c.	2.520e+01	-2.520e+01	2.816e+01	2.825e+02	7.914e+01	-1.897e+02	-1.390e-13	1.390e-13	1.720e-07	-3.831e+04	-2.220e-07	-3.625e+04
10	20 - C.c.	-2.520e+01	2.520e+01	2.816e+01	2.825e+02	7.914e+01	-1.897e+02	-1.390e-13	1.390e-13	3.910e-07	-3.831e+04	-2.049e-07	-3.625e+04
11	20 - C.c.	2.520e+01	-2.520e+01	-2.816e+01	3.389e+02	-7.914e+01	-3.141e+01	-6.950e-14	6.950e-14	2.291e-07	6.801e+03	2.107e-08	-5.230e+04
12	20 - C.c.	-2.520e+01	2.520e+01	-2.816e+01	3.389e+02	-7.914e+01	-3.141e+01	1.390e-13	-1.390e-13	2.387e-07	6.801e+03	-2.945e-07	-5.230e+04

Elem./C.c.		Fx/I	Fx/J	Fy/I	Fy/J	Fz/I	Fz/J	Mx/I	Mx/J	My/I	My/J	Mz/I	Mz/J
13	20 - C.c.	-2.520e+01	2.520e+01	-2.816e+01	3.389e+02	-7.914e+01	-3.141e+01	1.390e-13	-1.390e-13	2.387e-07	6.801e+03	-2.945e-07	-5.230e+04
14	20 - C.c.	8.400e+01	-8.400e+01	8.447e+00	3.022e+02	2.374e+01	-1.343e+02	6.950e-14	-6.950e-14	-1.793e-08	-2.252e+04	-3.564e-08	-4.187e+04
15	20 - C.c.	-8.400e+01	8.400e+01	8.447e+00	3.022e+02	2.374e+01	-1.343e+02	-3.475e-14	3.475e-14	1.401e-07	-2.252e+04	-2.318e-07	-4.187e+04
16	20 - C.c.	8.400e+01	-8.400e+01	-8.447e+00	3.191e+02	-2.374e+01	-8.681e+01	-8.687e-15	8.687e-15	3.615e-08	-9.897e+03	-1.380e-07	-4.668e+04
17	20 - C.c.	-8.400e+01	8.400e+01	-8.447e+00	3.191e+02	-2.374e+01	-8.681e+01	4.343e-14	-4.343e-14	4.989e-07	-9.897e+03	-2.734e-07	-4.668e+04
18	20 - C.c.	3.409e-13	-3.409e-13	2.024e-10	1.417e+03	-7.165e-11	-5.042e+02	0.000e+00	0.000e+00	1.477e-06	-7.185e+04	2.407e-06	-2.019e+05
19	20 - C.c.	6.817e-13	-6.817e-13	1.245e-09	5.320e+02	-4.427e-10	-1.893e+02	-1.737e-13	1.737e-13	-5.856e-07	-2.697e+04	5.169e-07	-7.581e+04
20	20 - C.c.	0.000e+00	0.000e+00	-2.457e-10	3.107e+02	8.730e-11	-1.106e+02	-5.212e-14	5.212e-14	1.597e-07	-1.575e+04	5.454e-09	-4.427e+04
37	20 - C.c.	-5.454e-12	5.454e-12	-5.153e-10	4.039e+02	1.833e-10	-1.437e+02	-5.211e-14	5.211e-14	3.913e-07	-2.048e+04	1.830e-07	-5.756e+04
38	20 - C.c.	0.000e+00	0.000e+00	-2.457e-10	3.107e+02	8.730e-11	-1.106e+02	-5.212e-14	5.212e-14	1.597e-07	-1.575e+04	5.454e-09	-4.427e+04
39	20 - C.c.	-1.598e-12	1.598e-12	2.455e-09	2.063e+03	-8.738e-10	-7.342e+02	-2.780e-13	2.780e-13	2.744e-07	-1.046e+05	8.245e-07	-2.940e+05
40	20 - C.c.	-6.817e-13	6.817e-13	-1.222e-09	1.234e+03	4.358e-10	-4.390e+02	6.950e-14	-6.950e-14	1.649e-06	-6.255e+04	2.256e-07	-1.758e+05
41	20 - C.c.	1.704e-13	-1.704e-13	-2.835e-10	1.970e+03	1.002e-10	-7.010e+02	2.085e-13	-2.085e-13	1.910e-07	-9.990e+04	3.295e-06	-2.808e+05
42	20 - C.c.	2.557e-13	-2.557e-13	-1.422e-08	1.140e+03	5.061e-09	-4.058e+02	1.390e-13	-1.390e-13	9.184e-07	-5.782e+04	-3.656e-06	-1.625e+05
43	20 - C.c.	2.727e-12	-2.727e-12	2.159e-10	-2.937e+02	-7.695e-11	-1.437e+02	-6.949e-14	6.949e-14	1.803e-07	-2.048e+04	8.109e-08	4.185e+04
44	20 - C.c.	-6.817e-13	6.817e-13	6.956e-10	1.102e+03	-2.470e-10	-1.437e+02	-6.947e-14	6.947e-14	3.552e-08	-2.048e+04	-2.774e-08	-1.570e+05
45	20 - C.c.	0.000e+00	0.000e+00	-1.147e-09	1.102e+03	4.085e-10	-1.437e+02	-4.169e-13	4.169e-13	9.765e-07	-2.048e+04	-8.579e-07	-1.570e+05
46	20 - C.c.	2.727e-12	-2.727e-12	-2.983e-09	-3.869e+02	1.061e-09	-1.106e+02	0.000e+00	0.000e+00	9.563e-07	-1.575e+04	-1.179e-07	5.514e+04
47	20 - C.c.	1.704e-13	-1.704e-13	-4.551e-10	1.008e+03	1.619e-10	-1.106e+02	6.947e-14	-6.947e-14	1.218e-07	-1.575e+04	-2.461e-07	-1.437e+05
48	20 - C.c.	-6.817e-13	6.817e-13	-1.023e-09	1.008e+03	3.767e-10	-1.106e+02	1.390e-13	-1.390e-13	-2.177e-07	-1.575e+04	-2.030e-07	-1.437e+05
49	20 - C.c.	-6.818e-13	6.818e-13	-1.901e-10	4.039e+02	6.703e-11	-1.437e+02	1.946e-12	-1.946e-12	-7.385e-07	-2.048e+04	-8.251e-07	-5.756e+04
50	20 - C.c.	-4.261e-13	4.261e-13	4.330e-10	3.107e+02	-1.535e-10	-1.106e+02	0.000e+00	0.000e+00	1.180e-06	-1.575e+04	1.134e-06	-4.427e+04
51	20 - C.c.	-1.227e-11	1.227e-11	-6.916e-10	5.361e+02	2.463e-10	-4.390e+02	1.390e-13	-1.390e-13	3.031e-07	-6.255e+04	-4.976e-07	-7.639e+04
52	20 - C.c.	-1.704e-13	1.704e-13	3.128e-09	1.931e+03	-1.113e-09	-4.390e+02	2.780e-13	-2.780e-13	3.884e-07	-6.255e+04	3.175e-07	-2.752e+05
53	20 - C.c.	1.772e-11	-1.772e-11	-1.008e-08	1.931e+03	3.591e-09	-4.390e+02	0.000e+00	0.000e+00	1.552e-06	-6.255e+04	-3.159e-07	-2.752e+05
54	20 - C.c.	-6.817e-13	6.817e-13	-2.420e-10	4.429e+02	8.575e-11	-4.058e+02	3.475e-14	-3.475e-14	1.621e-07	-5.782e+04	-1.668e-07	-6.311e+04
55	20 - C.c.	-1.363e-12	1.363e-12	-1.451e-09	1.838e+03	5.154e-10	-4.058e+02	4.864e-13	-4.864e-13	-1.557e-07	-5.782e+04	1.384e-08	-2.619e+05
56	20 - C.c.	8.181e-12	-8.181e-12	2.043e-10	1.838e+03	-7.876e-11	-4.058e+02	-2.780e-13	2.780e-13	5.158e-08	-5.782e+04	-3.996e-08	-2.619e+05
57	20 - C.c.	-6.817e-13	6.817e-13	5.429e-12	2.482e+03	-9.663e-13	-7.342e+02	1.389e-13	-1.389e-13	-2.966e-07	-1.046e+05	5.367e-07	-3.537e+05
58	20 - C.c.	8.522e-13	-8.522e-13	-2.908e-09	1.652e+03	1.034e-09	-4.390e+02	0.000e+00	0.000e+00	3.919e-07	-6.255e+04	7.840e-07	-2.354e+05
59	20 - C.c.	-2.727e-12	2.727e-12	9.079e-09	2.389e+03	-3.231e-09	-7.010e+02	1.390e-13	-1.390e-13	-1.009e-06	-9.990e+04	5.826e-06	-3.404e+05
60	20 - C.c.	1.704e-12	-1.704e-12	-2.419e-09	1.559e+03	8.621e-10	-4.058e+02	6.950e-14	-6.950e-14	3.364e-07	-5.782e+04	-1.573e-06	-2.222e+05
61	20 - C.c.	1.091e-11	-1.091e-11	2.163e-09	4.039e+02	-7.681e-10	-1.437e+02	3.475e-14	-3.475e-14	-2.866e-07	-2.048e+04	6.929e-07	-5.756e+04
62	20 - C.c.	1.091e-11	-1.091e-11	-7.199e-10	3.107e+02	2.559e-10	-1.106e+02	-1.390e-13	1.390e-13	2.465e-07	-1.575e+04	-3.090e-07	-4.427e+04
63	20 - C.c.	0.000e+00	0.000e+00	-1.158e-09	2.063e+03	4.133e-10	-7.342e+02	0.000e+00	0.000e+00	1.100e-06	-1.046e+05	8.796e-07	-2.940e+05
64	20 - C.c.	-1.091e-11	1.091e-11	1.163e-09	1.234e+03	-4.128e-10	-4.390e+02	-3.475e-14	3.475e-14	1.400e-08	-6.255e+04	1.124e-07	-1.758e+05
65	20 - C.c.	-1.091e-11	1.091e-11	-1.122e-08	1.970e+03	3.992e-09	-7.010e+02	0.000e+00	0.000e+00	5.997e-06	-9.990e+04	9.070e-07	-2.808e+05
66	20 - C.c.	-1.091e-11	1.091e-11	1.797e-10	1.140e+03	-6.358e-11	-4.058e+02	-3.475e-14	3.475e-14	1.025e-06	-5.782e+04	-2.059e-06	-1.625e+05
67	20 - C.c.	-1.091e-11	1.091e-11	-7.805e-10	-2.937e+02	2.773e-10	-1.437e+02	2.606e-14	-2.606e-14	1.870e-07	-2.048e+04	-3.128e-07	4.185e+04
68	20 - C.c.	0.000e+00	0.000e+00	-3.353e-09	1.102e+03	1.194e-09	-1.437e+02	0.000e+00	0.000e+00	3.224e-08	-2.048e+04	-3.162e-08	-1.570e+05
69	20 - C.c.	6.544e-11	-6.544e-11	-2.298e-09	1.102e+03	8.178e-10	-1.437e+02	4.169e-13	-4.169e-13	8.240e-07	-2.048e+04	-1.495e-06	-1.570e+05
70	20 - C.c.	0.000e+00	0.000e+00	-4.271e-09	-3.869e+02	1.520e-09	-1.106e+02	0.000e+00	0.000e+00	4.164e-07	-1.575e+04	-1.058e-06	5.514e+04
	20 - C.c.	0.000e+00	0.000e+00	-2.702e-09	1.008e+03	9.623e-10	-1.106e+02	0.000e+00	0.000e+00	6.200e-07	-1.575e+04	-1.407e-06	-1.437e+05

Elem./C.c.		Fx/I	Fx/J	Fy/I	Fy/J	Fz/I	Fz/J	Mx/I	Mx/J	My/I	My/J	Mz/I	Mz/J
71	20 - C.c.	0.000e+00	0.000e+00	5.146e-09	1.008e+03	-1.833e-09	-1.106e+02	4.169e-13	-4.169e-13	-7.659e-07	-1.575e+04	2.199e-06	-1.437e+05
72	20 - C.c.	0.000e+00	0.000e+00	-1.393e-09	4.039e+02	4.965e-10	-1.437e+02	0.000e+00	0.000e+00	1.816e-06	-2.048e+04	-1.896e-06	-5.756e+04
73	20 - C.c.	2.182e-11	-2.182e-11	5.578e-09	3.107e+02	-1.983e-09	-1.106e+02	8.340e-13	-8.340e-13	-1.591e-06	-1.575e+04	3.299e-07	-4.427e+04
74	20 - C.c.	0.000e+00	0.000e+00	-2.068e-09	5.361e+02	7.347e-10	-4.390e+02	-3.475e-14	3.475e-14	8.984e-07	-6.255e+04	-1.246e-06	-7.639e+04
75	20 - C.c.	0.000e+00	0.000e+00	-1.654e-09	1.931e+03	5.913e-10	-4.390e+02	0.000e+00	0.000e+00	1.910e-06	-6.255e+04	-2.141e-06	-2.752e+05
76	20 - C.c.	-3.272e-11	3.272e-11	-7.874e-09	1.931e+03	2.810e-09	-4.390e+02	-5.559e-13	5.559e-13	4.810e-06	-6.255e+04	4.462e-06	-2.752e+05
77	20 - C.c.	2.182e-11	-2.182e-11	-4.193e-10	4.429e+02	1.499e-10	-4.058e+02	-6.947e-14	6.947e-14	-3.292e-10	-5.782e+04	-2.895e-07	-6.311e+04
78	20 - C.c.	0.000e+00	0.000e+00	9.587e-09	1.838e+03	-3.413e-09	-4.058e+02	0.000e+00	0.000e+00	-1.612e-06	-5.782e+04	3.715e-06	-2.619e+05
79	20 - C.c.	1.091e-11	-1.091e-11	1.336e-09	1.838e+03	-4.607e-10	-4.058e+02	2.780e-13	-2.780e-13	2.251e-08	-5.782e+04	-1.127e-07	-2.619e+05
80	21 - C.c.	-1.565e+01	1.565e+01	1.755e+02	1.749e+01	-1.178e+02	4.914e+01	-2.780e-13	2.780e-13	2.379e+04	2.751e-07	2.251e+04	-4.199e-07
2	21 - C.c.	1.565e+01	-1.565e+01	1.755e+02	1.749e+01	-1.178e+02	4.914e+01	2.778e-13	-2.778e-13	2.379e+04	2.320e-07	2.251e+04	-7.840e-08
3	21 - C.c.	-1.565e+01	1.565e+01	2.104e+02	-1.749e+01	-1.951e+01	-4.914e+01	-1.389e-13	1.389e-13	-4.223e+03	1.062e-07	3.248e+04	-1.145e-07
4	21 - C.c.	1.565e+01	-1.565e+01	2.104e+02	-1.749e+01	-1.951e+01	-4.914e+01	1.390e-13	-1.390e-13	-4.223e+03	3.631e-07	3.248e+04	-1.510e-07
5	21 - C.c.	-5.216e+01	5.216e+01	1.877e+02	5.246e+00	-8.339e+01	1.474e+01	0.000e+00	0.000e+00	1.398e+04	-1.074e-07	2.600e+04	-1.319e-07
6	21 - C.c.	5.216e+01	-5.216e+01	1.877e+02	5.246e+00	-8.339e+01	1.474e+01	-5.559e-13	5.559e-13	1.398e+04	2.622e-07	2.600e+04	-3.275e-08
7	21 - C.c.	-5.216e+01	5.216e+01	1.982e+02	-5.246e+00	-5.391e+01	-1.474e+01	-5.559e-13	5.559e-13	5.581e+03	-6.780e-08	2.899e+04	-1.945e-07
8	21 - C.c.	5.216e+01	-5.216e+01	1.982e+02	-5.246e+00	-5.391e+01	-1.474e+01	-1.390e-13	1.390e-13	5.581e+03	3.498e-07	2.899e+04	-1.269e-07
9	21 - C.c.	-1.565e+01	1.565e+01	1.755e+02	1.749e+01	-1.178e+02	4.914e+01	-2.780e-13	2.780e-13	2.379e+04	2.751e-07	2.251e+04	-4.199e-07
10	21 - C.c.	1.565e+01	-1.565e+01	1.755e+02	1.749e+01	-1.178e+02	4.914e+01	2.778e-13	-2.778e-13	2.379e+04	2.320e-07	2.251e+04	-7.840e-08
11	21 - C.c.	-1.565e+01	1.565e+01	2.104e+02	-1.749e+01	-1.951e+01	-4.914e+01	-1.389e-13	1.389e-13	-4.223e+03	1.062e-07	3.248e+04	-1.145e-07
12	21 - C.c.	1.565e+01	-1.565e+01	2.104e+02	-1.749e+01	-1.951e+01	-4.914e+01	1.390e-13	-1.390e-13	-4.223e+03	3.631e-07	3.248e+04	-1.510e-07
13	21 - C.c.	-5.216e+01	5.216e+01	1.877e+02	5.246e+00	-8.339e+01	1.474e+01	0.000e+00	0.000e+00	1.398e+04	-1.074e-07	2.600e+04	-1.319e-07
14	21 - C.c.	5.216e+01	-5.216e+01	1.877e+02	5.246e+00	-8.339e+01	1.474e+01	-5.559e-13	5.559e-13	1.398e+04	2.622e-07	2.600e+04	-3.275e-08
15	21 - C.c.	-5.216e+01	5.216e+01	1.982e+02	-5.246e+00	-5.391e+01	-1.474e+01	-5.559e-13	5.559e-13	5.581e+03	-6.780e-08	2.899e+04	-1.945e-07
16	21 - C.c.	5.216e+01	-5.216e+01	1.982e+02	-5.246e+00	-5.391e+01	-1.474e+01	-1.390e-13	1.390e-13	5.581e+03	3.498e-07	2.899e+04	-1.269e-07
17	21 - C.c.	8.947e-13	-8.947e-13	7.461e+02	-1.705e-09	-2.655e+02	6.066e-10	0.000e+00	0.000e+00	3.783e+04	1.663e-06	1.063e+05	-5.354e-07
18	21 - C.c.	6.817e-13	-6.817e-13	3.036e+02	-4.878e-10	-1.080e+02	1.730e-10	0.000e+00	0.000e+00	1.539e+04	1.726e-07	4.326e+04	7.164e-08
19	21 - C.c.	0.000e+00	0.000e+00	1.929e+02	-1.057e-09	-6.865e+01	3.760e-10	0.000e+00	0.000e+00	9.783e+03	-5.002e-08	2.749e+04	1.231e-07
20	21 - C.c.	4.090e-12	-4.090e-12	2.508e+02	-3.328e-10	-8.925e+01	1.186e-10	0.000e+00	0.000e+00	1.272e+04	-2.217e-07	3.574e+04	1.328e-07
37	21 - C.c.	0.000e+00	0.000e+00	1.929e+02	-1.057e-09	-6.865e+01	3.760e-10	0.000e+00	0.000e+00	9.783e+03	-5.002e-08	2.749e+04	1.231e-07
38	21 - C.c.	-1.023e-12	1.023e-12	1.081e+03	3.944e-09	-3.845e-02	-1.403e-09	1.112e-12	-1.112e-12	5.479e+04	-4.229e-07	1.540e+05	-1.124e-06
39	21 - C.c.	5.113e-13	-5.113e-13	6.657e+02	-3.341e-09	-2.369e+02	1.189e-09	1.112e-12	-1.112e-12	3.375e+04	6.717e-07	9.486e+04	1.250e-06
40	21 - C.c.	0.000e+00	0.000e+00	1.023e+03	-7.836e-09	-3.639e+02	2.788e-09	5.560e-12	-5.560e-12	5.185e+04	-1.552e-07	1.457e+05	3.107e-07
41	21 - C.c.	0.000e+00	0.000e+00	6.078e+02	6.171e-09	-2.163e+02	-2.196e-09	0.000e+00	0.000e+00	3.082e+04	-5.539e-07	8.662e+04	-3.630e-07
42	21 - C.c.	0.000e+00	0.000e+00	-9.799e+01	-9.468e-10	-8.925e+01	3.372e-10	6.947e-14	-6.947e-14	1.272e+04	-8.809e-08	-1.396e+04	1.700e-07
43	21 - C.c.	5.113e-13	-5.113e-13	5.996e+02	1.770e-09	-8.925e+01	-6.308e-10	1.112e-12	-1.112e-12	1.272e+04	3.095e-08	8.545e+04	-9.717e-07
44	21 - C.c.	4.772e-12	-4.772e-12	5.996e+02	-2.111e-10	-8.925e+01	9.049e-11	5.560e-13	-5.560e-13	1.272e+04	-2.849e-07	8.545e+04	-1.476e-07
45	21 - C.c.	1.363e-12	-1.363e-12	-1.559e+02	-1.479e-09	-6.865e+01	5.263e-10	1.390e-13	-1.390e-13	9.783e+03	-6.953e-08	-2.221e+04	2.068e-07
46	21 - C.c.	-6.391e-13	6.391e-13	5.417e+02	5.098e-10	-6.865e+01	-1.803e-10	0.000e+00	0.000e+00	9.783e+03	9.151e-08	7.720e+04	-3.155e-07
47	21 - C.c.	1.023e-12	-1.023e-12	5.417e+02	7.988e-10	-6.865e+01	-2.921e-10	0.000e+00	0.000e+00	9.783e+03	1.095e-08	7.720e+04	-1.422e-07
48	21 - C.c.	6.817e-13	-6.817e-13	2.508e+02	-4.157e-10	-8.925e+01	1.481e-10	6.950e-14	-6.950e-14	1.272e+04	-1.027e-06	3.574e+04	-3.586e-08
49	21 - C.c.	-1.619e-12	1.619e-12	1.929e+02	-3.086e-09	-6.865e+01	1.098e-09	6.949e-14	-6.949e-14	9.783e+03	1.092e-06	2.749e+04	6.682e-07
50													

Elem./C.c.	Fx/I	Fx/J	Fy/I	Fy/J	Fz/I	Fz/J	Mx/I	Mx/J	My/I	My/J	Mz/I	Mz/J
El: 21 - C.c:	2.727e-12	-2.727e-12	3.169e+02	-2.924e-10	-2.369e+02	1.039e-10	-5.560e-13	5.560e-13	3.375e+04	2.049e-08	4.516e+04	-4.344e-08
51												
El: 21 - C.c:	1.023e-12	-1.023e-12	1.015e+03	4.053e-09	-2.369e+02	-1.443e-09	-3.336e-12	3.336e-12	3.375e+04	8.545e-09	1.446e+05	-8.403e-07
52												
El: 21 - C.c:	-6.136e-12	6.136e-12	1.015e+03	-1.793e-09	-2.369e+02	6.309e-10	-4.448e-12	4.448e-12	3.375e+04	7.355e-07	1.446e+05	1.269e-06
53												
El: 21 - C.c:	1.363e-12	-1.363e-12	2.590e+02	-8.893e-10	-2.163e+02	3.164e-10	3.336e-12	-3.336e-12	3.082e+04	-1.105e-07	3.691e+04	2.772e-08
54												
El: 21 - C.c:	-6.817e-13	6.817e-13	9.566e+02	-2.878e-09	-2.163e+02	1.025e-09	0.000e+00	0.000e+00	3.082e+04	1.822e-07	1.363e+05	-5.636e-07
55												
El: 21 - C.c:	-1.023e-11	1.023e-11	9.566e+02	-8.216e-10	-2.163e+02	2.918e-10	3.336e-12	-3.336e-12	3.082e+04	-4.919e-07	1.363e+05	7.156e-07
56												
El: 21 - C.c:	-5.454e-12	5.454e-12	1.290e+03	2.306e-09	-3.845e+02	-8.215e-10	1.112e-12	-1.112e-12	5.479e+04	-1.804e-07	1.838e+05	-1.261e-06
57												
El: 21 - C.c:	3.408e-13	-3.408e-13	8.750e+02	5.637e-09	-2.369e+02	-2.006e-09	0.000e+00	0.000e+00	3.375e+04	-1.354e-06	1.247e+05	-1.590e-07
58												
El: 21 - C.c:	1.363e-12	-1.363e-12	1.232e+03	9.770e-09	-3.639e+02	-3.477e-09	2.224e-12	-2.224e-12	5.185e+04	-1.984e-07	1.756e+05	-3.020e-06
59												
El: 21 - C.c:	-2.045e-12	2.045e-12	8.171e+02	1.369e-09	-2.163e+02	-4.882e-10	0.000e+00	0.000e+00	3.082e+04	-5.373e-07	1.164e+05	-1.212e-06
60												
El: 21 - C.c:	0.000e+00	0.000e+00	2.508e+02	-1.296e-09	-8.925e+01	4.611e-10	-5.560e-13	5.560e-13	1.272e+04	1.406e-07	3.574e+04	5.279e-07
61												
El: 21 - C.c:	0.000e+00	0.000e+00	1.929e+02	-1.413e-10	-6.865e+01	5.056e-11	0.000e+00	0.000e+00	9.783e+03	-7.010e-08	2.749e+04	-5.415e-08
62												
El: 21 - C.c:	-2.181e-11	2.181e-11	1.081e+03	1.887e-09	-3.845e+02	-6.742e-10	0.000e+00	0.000e+00	5.479e+04	3.827e-07	1.540e+05	-2.090e-06
63												
El: 21 - C.c:	0.000e+00	0.000e+00	6.657e+02	1.898e-09	-2.369e+02	-6.741e-10	0.000e+00	0.000e+00	3.375e+04	3.367e-07	9.486e+04	2.269e-07
64												
El: 21 - C.c:	0.000e+00	0.000e+00	1.023e+03	1.407e-09	-3.639e+02	-4.998e-10	0.000e+00	0.000e+00	5.185e+04	1.266e-06	1.457e+05	2.177e-06
65												
El: 21 - C.c:	1.091e-11	-1.091e-11	6.078e+02	2.101e-09	-2.163e+02	-7.489e-10	0.000e+00	0.000e+00	3.082e+04	-5.500e-07	8.662e+04	-4.791e-07
66												
El: 21 - C.c:	0.000e+00	0.000e+00	-9.799e+01	-5.571e-11	-8.925e+01	1.996e-11	-1.390e-13	1.390e-13	1.272e+04	1.591e-08	-1.396e+04	-5.156e-08
67												
El: 21 - C.c:	-1.091e-11	1.091e-11	5.996e+02	6.587e-10	-8.925e+01	-2.336e-10	-5.560e-13	5.560e-13	1.272e+04	6.134e-08	8.545e+04	-9.540e-07
68												
El: 21 - C.c:	-2.181e-11	2.181e-11	5.996e+02	2.710e-09	-8.925e+01	-9.598e-10	-2.224e-12	2.224e-12	1.272e+04	-1.827e-07	8.545e+04	-5.748e-08
69												
El: 21 - C.c:	0.000e+00	0.000e+00	-1.559e+02	1.707e-09	-6.865e+01	-6.075e-10	0.000e+00	0.000e+00	9.783e+03	-2.620e-07	-2.221e+04	-1.199e-07
70												
El: 21 - C.c:	0.000e+00	0.000e+00	5.417e+02	-4.842e-10	-6.865e+01	1.709e-10	0.000e+00	0.000e+00	9.783e+03	-2.002e-07	7.720e+04	1.294e-07
71												
El: 21 - C.c:	2.181e-11	-2.181e-11	5.417e+02	-3.028e-09	-6.865e+01	1.067e-09	1.668e-12	-1.668e-12	9.783e+03	3.220e-07	7.720e+04	5.918e-07
72												
El: 21 - C.c:	-2.182e-11	2.182e-11	2.508e+02	1.092e-09	-8.925e+01	-3.879e-10	0.000e+00	0.000e+00	1.272e+04	-5.784e-07	3.574e+04	-5.312e-07
73												
El: 21 - C.c:	0.000e+00	0.000e+00	1.929e+02	-2.536e-09	-6.865e+01	9.020e-10	-3.474e-14	3.474e-14	9.783e+03	1.436e-07	2.749e+04	1.075e-06
74												
El: 21 - C.c:	0.000e+00	0.000e+00	3.169e+02	-5.574e-10	-2.369e+02	1.986e-10	0.000e+00	0.000e+00	3.375e+04	-2.717e-07	4.516e+04	-4.337e-07
75												
El: 21 - C.c:	0.000e+00	0.000e+00	1.015e+03	1.087e-10	-2.369e+02	-4.054e-11	0.000e+00	0.000e+00	3.375e+04	-6.351e-07	1.446e+05	1.093e-06
76												
El: 21 - C.c:	0.000e+00	0.000e+00	1.015e+03	5.466e-09	-2.369e+02	-1.949e-09	-1.112e-12	1.112e-12	3.375e+04	1.684e-06	1.446e+05	3.271e-07
77												
El: 21 - C.c:	4.363e-11	-4.363e-11	2.590e+02	-9.587e-10	-2.163e+02	3.416e-10	0.000e+00	0.000e+00	3.082e+04	-1.357e-07	3.691e+04	-2.273e-07
78												
El: 21 - C.c:	0.000e+00	0.000e+00	9.566e+02	2.842e-09	-2.163e+02	-1.012e-09	0.000e+00	0.000e+00	3.082e+04	4.047e-07	1.363e+05	-1.051e-06
79												
El: 21 - C.c:	-7.635e-11	7.635e-11	9.566e+02	-4.054e-09	-2.163e+02	1.438e-09	2.224e-12	-2.224e-12	3.082e+04	-1.301e-06	1.363e+05	1.614e-06
80												
El: 22 - C.c:	-2.115e+02	2.115e+02	1.447e+02	1.260e+02	2.174e+01	-1.181e+02	-1.564e+02	1.564e+02	-9.766e+03	-1.820e+04	3.029e+04	-2.655e+04
2												
El: 22 - C.c:	-1.158e+02	1.158e+02	1.462e+02	1.246e+02	-7.935e+01	-1.700e+01	-1.140e+02	1.140e+02	1.013e+04	2.334e+03	2.961e+04	-2.528e+04
3												
El: 22 - C.c:	-1.792e+02	1.792e+02	1.043e+02	1.665e+02	-2.129e+01	-7.506e+01	3.666e+02	-3.666e+02	-1.945e+03	-8.808e+03	2.476e+04	-3.720e+04
4												
El: 22 - C.c:	-8.833e+01	8.833e+01	1.058e+02	1.650e+02	-1.228e+02	2.641e+01	4.112e+02	-4.112e+02	1.803e+04	1.180e+04	2.407e+04	-3.591e+04
5												
El: 22 - C.c:	-3.219e+02	3.219e+02	1.287e+02	1.421e+02	1.214e+02	-2.177e+02	-2.394e+01	2.394e+01	-2.956e+04	-3.827e+04	2.905e+04	-3.172e+04
6												
El: 22 - C.c:	-4.054e+00	4.054e+00	1.336e+02	1.371e+02	-2.112e+02	1.149e+02	1.189e+02	-1.189e+02	3.593e+04	2.930e+04	2.683e+04	-2.753e+04
7												
El: 22 - C.c:	-3.122e+02	3.122e+02	1.166e+02	1.542e+02	1.085e+02	-2.048e+02	1.330e+02	-1.330e+02	-2.721e+04	-3.545e+04	2.739e+04	-3.492e+04
8												
El: 22 - C.c:	4.188e+00	-4.188e+00	1.215e+02	1.493e+02	-2.243e+02	1.279e+02	2.764e+02	-2.764e+02	3.830e+04	3.214e+04	2.517e+04	-3.072e+04
9												
El: 22 - C.c:	-2.115e+02	2.115e+02	1.447e+02	1.260e+02	2.174e+01	-1.181e+02	-1.564e+02	1.564e+02	-9.766e+03	-1.820e+04	3.029e+04	-2.655e+04
10												
El: 22 - C.c:	-1.158e+02	1.158e+02	1.462e+02	1.246e+02	-7.935e+01	-1.700e+01	-1.140e+02	1.140e+02	1.013e+04	2.334e+03	2.961e+04	-2.528e+04
11												
El: 22 - C.c:	-1.792e+02	1.792e+02	1.043e+02	1.665e+02	-2.129e+01	-7.506e+01	3.666e+02	-3.666e+02	-1.945e+03	-8.808e+03	2.476e+04	-3.720e+04
12												
El: 22 - C.c:	-8.833e+01	8.833e+01	1.058e+02	1.650e+02	-1.228e+02	2.641e+01	4.112e+02	-4.112e+02	1.803e+04	1.180e+04	2.407e+04	-3.591e+04
13												
El: 22 - C.c:	-3.219e+02	3.219e+02	1.287e+02	1.421e+02	1.214e+02	-2.177e+02	-2.394e+01	2.394e+01	-2.956e+04	-3.827e+04	2.905e+04	-3.172e+04

Elem./C.c.	Fx/I	Fx/J	Fy/I	Fy/J	Fz/I	Fz/J	Mx/I	Mx/J	My/I	My/J	Mz/I	Mz/J	
14													
15	22 - C.c:	-4.054e+00	4.054e+00	1.336e+02	1.371e+02	-2.112e+02	1.149e+02	1.189e+02	-1.189e+02	3.593e+04	2.930e+04	2.683e+04	-2.753e+04
16	22 - C.c:	-3.122e+02	3.122e+02	1.166e+02	1.542e+02	1.085e+02	-2.048e+02	1.330e+02	-1.330e+02	-2.721e+04	-3.545e+04	2.739e+04	-3.492e+04
17	22 - C.c:	4.188e+00	-4.188e+00	1.215e+02	1.493e+02	-2.243e+02	1.279e+02	2.764e+02	-2.764e+02	3.830e+04	3.214e+04	2.517e+04	-3.072e+04
18	22 - C.c:	-5.967e+02	5.967e+02	4.747e+02	5.725e+02	-1.869e+02	-1.857e+02	5.257e+02	-5.257e+02	1.406e+04	-1.382e+04	1.097e+05	-1.293e+05
19	22 - C.c:	-2.347e+02	2.347e+02	1.952e+02	2.309e+02	-7.674e+01	-7.486e+01	2.067e+02	-2.067e+02	5.897e+03	-5.520e+03	4.732e+04	-5.085e+04
20	22 - C.c:	-1.442e+02	1.442e+02	1.253e+02	1.455e+02	-4.920e+01	-4.716e+01	1.270e+02	-1.270e+02	3.855e+03	-3.448e+03	2.722e+04	-3.125e+04
37	22 - C.c:	-1.874e+02	1.874e+02	1.629e+02	1.891e+02	-6.395e+01	-6.131e+01	1.650e+02	-1.650e+02	5.012e+03	-4.482e+03	3.539e+04	-4.063e+04
38	22 - C.c:	-1.442e+02	1.442e+02	1.253e+02	1.455e+02	-4.920e+01	-4.716e+01	1.270e+02	-1.270e+02	3.855e+03	-3.448e+03	2.722e+04	-3.125e+04
39	22 - C.c:	-8.662e+02	8.662e+02	6.870e+02	8.296e+02	-2.705e+02	-2.692e+02	7.632e+02	-7.632e+02	2.031e+04	-2.005e+04	1.591e+05	-1.876e+05
40	22 - C.c:	-5.829e+02	5.829e+02	4.235e+02	5.108e+02	-1.704e+02	-1.621e+02	4.385e+02	-4.385e+02	1.369e+04	-1.204e+04	9.828e+04	-1.157e+05
41	22 - C.c:	-8.230e+02	8.230e+02	6.494e+02	7.859e+02	-2.557e+02	-2.550e+02	7.251e+02	-7.251e+02	1.915e+04	-1.901e+04	1.510e+05	-1.783e+05
42	22 - C.c:	-5.397e+02	5.397e+02	3.859e+02	4.671e+02	-1.556e+02	-1.479e+02	4.005e+02	-4.005e+02	1.253e+04	-1.100e+04	9.011e+04	-1.064e+05
43	22 - C.c:	2.377e+01	-2.377e+01	-5.715e+01	-8.038e+01	-6.485e+01	-6.041e+01	-7.065e+01	7.065e+01	5.194e+03	-4.306e+03	-1.717e+04	2.182e+04
44	22 - C.c:	-3.982e+02	3.982e+02	3.829e+02	4.587e+02	-6.362e+01	-6.164e+01	4.005e+02	-4.005e+02	4.945e+03	-4.550e+03	8.792e+04	-1.031e+05
45	22 - C.c:	-3.272e+02	3.272e+02	3.864e+02	4.552e+02	-9.245e+01	-3.281e+01	7.204e+02	-7.204e+02	1.004e+04	1.892e+03	8.579e+04	-9.954e+04
46	22 - C.c:	6.685e+01	-6.685e+01	-9.477e+01	-1.240e+02	-5.020e+01	-4.615e+01	-1.088e+02	1.088e+02	4.063e+03	-3.252e+03	-2.535e+04	3.120e+04
47	22 - C.c:	-3.549e+02	3.549e+02	3.453e+02	4.150e+02	-4.888e+01	-4.748e+01	3.624e+02	-3.624e+02	3.792e+03	-3.511e+03	7.975e+04	-9.369e+04
48	22 - C.c:	-2.833e+02	2.833e+02	3.488e+02	4.116e+02	-7.768e+01	-1.867e+01	6.822e+02	-6.822e+02	8.881e+03	2.922e+03	7.760e+04	-9.017e+04
49	22 - C.c:	-3.000e+02	3.000e+02	1.601e+02	1.920e+02	-7.037e+01	-5.489e+01	1.140e+02	-1.140e+02	7.094e+03	-3.999e+03	3.744e+04	-4.383e+04
50	22 - C.c:	-2.567e+02	2.567e+02	1.225e+02	1.483e+02	-5.559e+01	-4.076e+01	7.588e+01	-7.588e+01	5.934e+03	-2.967e+03	2.928e+04	-3.445e+04
51	22 - C.c:	-3.160e+02	3.160e+02	2.050e+02	2.398e+02	-1.675e+02	-1.649e+02	2.286e+02	-2.286e+02	1.272e+04	-1.220e+04	4.473e+04	-5.168e+04
52	22 - C.c:	-7.376e+02	7.376e+02	6.450e+02	7.789e+02	-1.669e+02	-1.656e+02	6.996e+02	-6.996e+02	1.259e+04	-1.233e+04	1.498e+05	-1.766e+05
53	22 - C.c:	-6.715e+02	6.715e+02	6.489e+02	7.749e+02	-1.961e+02	-1.364e+02	1.021e+03	-1.021e+03	1.773e+04	-5.798e+03	1.478e+05	-1.730e+05
54	22 - C.c:	-2.728e+02	2.728e+02	1.674e+02	1.961e+02	-1.528e+02	-1.508e+02	1.905e+02	-1.905e+02	1.157e+04	-1.117e+04	3.656e+04	-4.231e+04
55	22 - C.c:	-6.943e+02	6.943e+02	6.074e+02	7.353e+02	-1.521e+02	-1.514e+02	6.615e+02	-6.615e+02	1.144e+04	-1.130e+04	1.416e+05	-1.672e+05
56	22 - C.c:	-6.276e+02	6.276e+02	6.113e+02	7.314e+02	-1.812e+02	-1.223e+02	9.828e+02	-9.828e+02	1.656e+04	-4.778e+03	1.396e+05	-1.636e+05
57	22 - C.c:	-9.927e+02	9.927e+02	8.190e+02	9.913e+02	-2.703e+02	-2.694e+02	9.045e+02	-9.045e+02	2.027e+04	-2.009e+04	1.906e+05	-2.251e+05
58	22 - C.c:	-7.094e+02	7.094e+02	5.555e+02	6.725e+02	-1.702e+02	-1.623e+02	5.798e+02	-5.798e+02	1.365e+04	-1.208e+04	1.298e+05	-1.532e+05
59	22 - C.c:	-9.494e+02	9.494e+02	7.814e+02	9.477e+02	-2.555e+02	-2.552e+02	8.664e+02	-8.664e+02	1.911e+04	-1.905e+04	1.825e+05	-2.157e+05
60	22 - C.c:	-6.662e+02	6.662e+02	5.179e+02	6.289e+02	-1.554e+02	-1.481e+02	5.418e+02	-5.418e+02	1.250e+04	-1.104e+04	1.216e+05	-1.438e+05
61	22 - C.c:	-1.344e+02	1.344e+02	1.470e+02	2.050e+02	-5.004e+01	-7.522e+01	3.741e+02	-3.741e+02	2.172e+03	-7.209e+03	2.950e+04	-4.109e+04
62	22 - C.c:	-9.127e+01	9.127e+01	1.094e+02	1.613e+02	-3.531e+01	-6.104e+01	3.361e+02	-3.361e+02	1.022e+03	-6.167e+03	2.134e+04	-3.172e+04
63	22 - C.c:	-8.138e+02	8.138e+02	6.712e+02	8.455e+02	-2.567e+02	-2.830e+02	9.722e+02	-9.722e+02	1.750e+04	-2.275e+04	1.532e+05	-1.881e+05
64	22 - C.c:	-5.298e+02	5.298e+02	4.076e+02	5.267e+02	-1.563e+02	-1.762e+02	6.475e+02	-6.475e+02	1.083e+04	-1.480e+04	9.239e+04	-1.162e+05
65	22 - C.c:	-7.706e+02	7.706e+02	6.336e+02	8.018e+02	-2.419e+02	-2.688e+02	9.341e+02	-9.341e+02	1.634e+04	-2.171e+04	1.451e+05	-1.787e+05
66	22 - C.c:	-4.866e+02	4.866e+02	3.700e+02	4.830e+02	-1.415e+02	-1.620e+02	6.094e+02	-6.094e+02	9.671e+03	-1.376e+04	8.422e+04	-1.068e+05
67	22 - C.c:	7.739e+01	-7.739e+01	-7.301e+01	-6.452e+01	-4.933e+01	-7.593e+01	1.379e+02	-1.379e+02	2.043e+03	-7.365e+03	-2.303e+04	2.134e+04
68	22 - C.c:	-3.458e+02	3.458e+02	3.671e+02	4.745e+02	-4.983e+01	-7.543e+01	6.095e+02	-6.095e+02	2.135e+03	-7.254e+03	8.204e+04	-1.035e+05
69	22 - C.c:	-2.737e+02	2.737e+02	3.707e+02	4.709e+02	-7.542e+01	-4.984e+01	9.298e+02	-9.298e+02	6.576e+03	-1.460e+03	7.999e+04	-1.000e+05
70	22 - C.c:	1.209e+02	-1.209e+02	-1.106e+02	-1.082e+02	-3.408e+01	-6.227e+01	9.963e+01	-9.963e+01	7.926e+02	-6.431e+03	-3.119e+04	3.071e+04
71	22 - C.c:	-3.025e+02	3.025e+02	3.295e+02	4.309e+02	-3.509e+01	-6.126e+01	5.715e+02	-5.715e+02	9.815e+02	-6.215e+03	7.387e+04	-9.416e+04
72	22 - C.c:	-2.298e+02	2.298e+02	3.330e+02	4.273e+02	-6.065e+01	-3.570e+01	8.915e+02	-8.915e+02	5.419e+03	-4.301e+02	7.181e+04	-9.066e+04

Elem./C.c.	Fx/I	Fx/J	Fy/I	Fy/J	Fz/I	Fz/J	Mx/I	Mx/J	My/I	My/J	Mz/I	Mz/J
El: 22 - C.c:	-2.458e+02	2.458e+02	1.441e+02	2.079e+02	-5.590e+01	-6.936e+01	3.227e+02	-3.227e+02	4.152e+03	-6.843e+03	3.154e+04	-4.430e+04
73												
El: 22 - C.c:	-2.020e+02	2.020e+02	1.065e+02	1.643e+02	-4.102e+01	-5.533e+01	2.847e+02	-2.847e+02	2.967e+03	-5.830e+03	2.337e+04	-3.493e+04
74												
El: 22 - C.c:	-2.636e+02	2.636e+02	1.891e+02	2.556e+02	-1.538e+02	-1.787e+02	4.377e+02	-4.377e+02	9.918e+03	-1.490e+04	3.884e+04	-5.215e+04
75												
El: 22 - C.c:	-6.852e+02	6.852e+02	6.291e+02	7.948e+02	-1.531e+02	-1.794e+02	9.086e+02	-9.086e+02	9.783e+03	-1.504e+04	1.439e+05	-1.770e+05
76												
El: 22 - C.c:	-6.168e+02	6.168e+02	6.332e+02	7.906e+02	-1.776e+02	-1.548e+02	1.230e+03	-1.230e+03	1.399e+04	-9.438e+03	1.420e+05	-1.735e+05
77												
El: 22 - C.c:	-2.198e+02	2.198e+02	1.515e+02	2.120e+02	-1.389e+02	-1.647e+02	3.997e+02	-3.997e+02	8.733e+03	-1.389e+04	3.067e+04	-4.278e+04
78												
El: 22 - C.c:	-6.419e+02	6.419e+02	5.915e+02	7.511e+02	-1.383e+02	-1.652e+02	8.705e+02	-8.705e+02	8.629e+03	-1.400e+04	1.357e+05	-1.677e+05
79												
El: 22 - C.c:	-5.730e+02	5.730e+02	5.956e+02	7.471e+02	-1.628e+02	-1.408e+02	1.192e+03	-1.192e+03	1.282e+04	-8.423e+03	1.338e+05	-1.641e+05
80												
El: 23 - C.c:	1.988e+02	-1.988e+02	2.490e+02	2.723e+02	-7.688e+01	-1.086e+02	-7.505e+00	7.505e+00	5.606e+03	-1.782e+04	1.889e+04	-2.785e+04
2												
El: 23 - C.c:	1.625e+02	-1.625e+02	2.538e+02	2.674e+02	-1.080e+02	-7.751e+01	2.400e+01	-2.400e+01	1.786e+04	-6.134e+03	2.006e+04	-2.529e+04
3												
El: 23 - C.c:	1.954e+02	-1.954e+02	2.738e+02	2.474e+02	-7.755e+01	-1.079e+02	1.433e+02	-1.433e+02	5.558e+03	-1.725e+04	3.118e+04	-2.102e+04
4												
El: 23 - C.c:	1.869e+02	-1.869e+02	2.787e+02	2.426e+02	-1.085e+02	-7.699e+01	1.752e+02	-1.752e+02	1.776e+04	-5.630e+03	3.232e+04	-1.845e+04
5												
El: 23 - C.c:	5.027e+02	-5.027e+02	2.523e+02	2.690e+02	-4.150e+01	-1.440e+02	8.569e+00	-8.569e+00	-8.567e+03	-3.088e+04	2.181e+04	-2.824e+04
6												
El: 23 - C.c:	4.312e+02	-4.312e+02	2.681e+02	2.532e+02	-1.433e+02	-4.215e+01	1.151e+02	-1.151e+02	3.158e+04	7.371e+03	2.559e+04	-1.985e+04
7												
El: 23 - C.c:	5.017e+02	-5.017e+02	2.597e+02	2.615e+02	-4.171e+01	-1.438e+02	5.382e+01	-5.382e+01	-8.582e+03	-3.071e+04	2.550e+04	-2.619e+04
8												
El: 23 - C.c:	4.385e+02	-4.385e+02	2.755e+02	2.457e+02	-1.435e+02	-4.200e+01	1.605e+02	-1.605e+02	3.155e+04	7.522e+03	2.927e+04	-1.780e+04
9												
El: 23 - C.c:	1.988e+02	-1.988e+02	2.490e+02	2.723e+02	-7.688e+01	-1.086e+02	-7.505e+00	7.505e+00	5.606e+03	-1.782e+04	1.889e+04	-2.785e+04
10												
El: 23 - C.c:	1.625e+02	-1.625e+02	2.538e+02	2.674e+02	-1.080e+02	-7.751e+01	2.400e+01	-2.400e+01	1.786e+04	-6.134e+03	2.006e+04	-2.529e+04
11												
El: 23 - C.c:	1.954e+02	-1.954e+02	2.738e+02	2.474e+02	-7.755e+01	-1.079e+02	1.433e+02	-1.433e+02	5.558e+03	-1.725e+04	3.118e+04	-2.102e+04
12												
El: 23 - C.c:	1.869e+02	-1.869e+02	2.787e+02	2.426e+02	-1.085e+02	-7.699e+01	1.752e+02	-1.752e+02	1.776e+04	-5.630e+03	3.232e+04	-1.845e+04
13												
El: 23 - C.c:	5.027e+02	-5.027e+02	2.523e+02	2.690e+02	-4.150e+01	-1.440e+02	8.569e+00	-8.569e+00	-8.567e+03	-3.088e+04	2.181e+04	-2.824e+04
14												
El: 23 - C.c:	4.312e+02	-4.312e+02	2.681e+02	2.532e+02	-1.433e+02	-4.215e+01	1.151e+02	-1.151e+02	3.158e+04	7.371e+03	2.559e+04	-1.985e+04
15												
El: 23 - C.c:	5.017e+02	-5.017e+02	2.597e+02	2.615e+02	-4.171e+01	-1.438e+02	5.382e+01	-5.382e+01	-8.582e+03	-3.071e+04	2.550e+04	-2.619e+04
16												
El: 23 - C.c:	4.385e+02	-4.385e+02	2.755e+02	2.457e+02	-1.435e+02	-4.200e+01	1.605e+02	-1.605e+02	3.155e+04	7.522e+03	2.927e+04	-1.780e+04
17												
El: 23 - C.c:	3.193e+02	-3.193e+02	1.020e+03	9.956e+02	-3.584e+02	-3.589e+02	3.938e+02	-3.938e+02	4.537e+04	-4.557e+04	9.505e+04	-8.559e+04
18												
El: 23 - C.c:	1.203e+02	-1.203e+02	4.150e+02	4.051e+02	-1.458e+02	-1.461e+02	1.455e+02	-1.455e+02	1.843e+04	-1.855e+04	3.952e+04	-3.570e+04
19												
El: 23 - C.c:	7.123e+01	-7.123e+01	2.638e+02	2.575e+02	-9.260e+01	-9.288e+01	8.347e+01	-8.347e+01	1.169e+04	-1.180e+04	2.563e+04	-2.323e+04
20												
El: 23 - C.c:	9.260e+01	-9.260e+01	3.429e+02	3.348e+02	-1.204e+02	-1.207e+02	1.085e+02	-1.085e+02	1.520e+04	-1.534e+04	3.332e+04	-3.020e+04
37												
El: 23 - C.c:	7.123e+01	-7.123e+01	2.638e+02	2.575e+02	-9.260e+01	-9.288e+01	8.347e+01	-8.347e+01	1.169e+04	-1.180e+04	2.563e+04	-2.323e+04
38												
El: 23 - C.c:	4.660e+02	-4.660e+02	1.478e+03	1.442e+03	-5.190e+02	-5.198e+02	5.740e+02	-5.740e+02	6.571e+04	-6.600e+04	1.374e+05	-1.237e+05
39												
El: 23 - C.c:	3.105e+02	-3.105e+02	9.090e+02	8.896e+02	-3.174e+02	-3.225e+02	2.759e+02	-2.759e+02	3.942e+04	-4.138e+04	8.417e+04	-7.671e+04
40												
El: 23 - C.c:	4.439e+02	-4.439e+02	1.398e+03	1.365e+03	-4.912e+02	-4.919e+02	5.490e+02	-5.490e+02	6.220e+04	-6.246e+04	1.298e+05	-1.168e+05
41												
El: 23 - C.c:	2.884e+02	-2.884e+02	8.299e+02	8.123e+02	-2.897e+02	-2.947e+02	2.509e+02	-2.509e+02	3.592e+04	-3.784e+04	7.648e+04	-6.974e+04
42												
El: 23 - C.c:	-3.707e+01	3.707e+01	-1.340e+02	-1.308e+02	-1.214e+02	-1.198e+02	-8.019e+01	8.019e+01	1.558e+04	-1.496e+04	-1.016e+04	8.938e+03
43												
El: 23 - C.c:	2.270e+02	-2.270e+02	8.198e+02	8.003e+02	-1.193e+02	-1.219e+02	2.976e+02	-2.976e+02	1.477e+04	-1.577e+04	7.680e+04	-6.930e+04
44												
El: 23 - C.c:	2.104e+02	-2.104e+02	8.226e+02	7.974e+02	-1.273e+02	-1.139e+02	4.078e+02	-4.078e+02	1.822e+04	-1.306e+04	7.883e+04	-6.913e+04
45												
El: 23 - C.c:	-5.544e+01	5.544e+01	-2.131e+02	-2.081e+02	-9.347e+01	-9.201e+01	-1.050e+02	1.050e+02	1.202e+04	-1.146e+04	-1.784e+04	1.592e+04
46												
El: 23 - C.c:	2.048e+02	-2.048e+02	7.406e+02	7.230e+02	-9.149e+01	-9.399e+01	2.726e+02	-2.726e+02	1.126e+04	-1.223e+04	6.911e+04	-6.233e+04
47												
El: 23 - C.c:	1.899e+02	-1.899e+02	7.435e+02	7.202e+02	-9.926e+01	-8.622e+01	3.831e+02	-3.831e+02	1.463e+04	-9.609e+03	7.114e+04	-6.214e+04
48												
El: 23 - C.c:	1.553e+02	-1.553e+02	3.404e+02	3.372e+02	-1.159e+02	-1.252e+02	-2.227e+01	2.227e+01	1.316e+04	-1.673e+04	3.090e+04	-2.968e+04
49												
El: 23 - C.c:	1.333e+02	-1.333e+02	2.613e+02	2.600e+02	-8.814e+01	-9.734e+01	-4.732e+01	4.732e+01	9.653e+03	-1.319e+04	2.321e+04	-2.271e+04
50												
El: 23 - C.c:	1.461e+02	-1.461e+02	4.333e+02	4.229e+02	-3.208e+02	-3.192e+02	1.522e+02	-1.522e+02	4.088e+04	-4.024e+04	4.190e+04	-3.787e+04
51												
El: 23 - C.c:	4.139e+02	-4.139e+02	1.387e+03	1.354e+03	-3.186e+02	-3.214e+02	5.304e+02	-5.304e+02	4.002e+04	-4.110e+04	1.289e+05	-1.161e+05

Elem./C.c.		Fx/I	Fx/J	Fy/I	Fy/J	Fz/I	Fz/J	Mx/I	Mx/J	My/I	My/J	Mz/I	Mz/J
52													
53	23 - C.c:	3.821e+02	-3.821e+02	1.390e+03	1.351e+03	-3.283e+02	-3.116e+02	6.378e+02	-6.378e+02	4.415e+04	-3.773e+04	1.309e+05	-1.160e+05
54	23 - C.c:	1.248e+02	-1.248e+02	3.542e+02	3.456e+02	-2.930e+02	-2.913e+02	1.271e+02	-1.271e+02	3.737e+04	-3.670e+04	3.421e+04	-3.090e+04
55	23 - C.c:	3.917e+02	-3.917e+02	1.308e+03	1.277e+03	-2.908e+02	-2.935e+02	5.053e+02	-5.053e+02	3.652e+04	-3.756e+04	1.212e+05	-1.091e+05
56	23 - C.c:	3.621e+02	-3.621e+02	1.311e+03	1.274e+03	-3.003e+02	-2.840e+02	6.131e+02	-6.131e+02	4.056e+04	-3.427e+04	1.232e+05	-1.090e+05
57	23 - C.c:	5.469e+02	-5.469e+02	1.764e+03	1.721e+03	-5.183e+02	-5.204e+02	6.875e+02	-6.875e+02	6.545e+04	-6.626e+04	1.635e+05	-1.472e+05
58	23 - C.c:	3.914e+02	-3.914e+02	1.195e+03	1.169e+03	-3.168e+02	-3.232e+02	3.894e+02	-3.894e+02	3.916e+04	-4.164e+04	1.103e+05	-1.002e+05
59	23 - C.c:	5.247e+02	-5.247e+02	1.685e+03	1.644e+03	-4.906e+02	-4.926e+02	6.624e+02	-6.624e+02	6.194e+04	-6.272e+04	1.558e+05	-1.402e+05
60	23 - C.c:	3.692e+02	-3.692e+02	1.116e+03	1.092e+03	-2.890e+02	-2.953e+02	3.643e+02	-3.643e+02	3.566e+04	-3.809e+04	1.026e+05	-9.320e+04
61	23 - C.c:	1.563e+02	-1.563e+02	3.513e+02	3.264e+02	-1.237e+02	-1.174e+02	1.576e+02	-1.576e+02	1.643e+04	-1.398e+04	3.398e+04	-2.441e+04
62	23 - C.c:	1.346e+02	-1.346e+02	2.721e+02	2.491e+02	-9.597e+01	-8.951e+01	1.325e+02	-1.325e+02	1.293e+04	-1.044e+04	2.629e+04	-1.743e+04
63	23 - C.c:	5.336e+02	-5.336e+02	1.486e+03	1.434e+03	-5.224e+02	-5.164e+02	6.230e+02	-6.230e+02	6.694e+04	-6.463e+04	1.381e+05	-1.179e+05
64	23 - C.c:	3.776e+02	-3.776e+02	9.174e+02	8.812e+02	-3.207e+02	-3.193e+02	3.250e+02	-3.250e+02	4.060e+04	-4.006e+04	8.483e+04	-7.091e+04
65	23 - C.c:	5.114e+02	-5.114e+02	1.407e+03	1.356e+03	-4.946e+02	-4.885e+02	5.980e+02	-5.980e+02	6.344e+04	-6.109e+04	1.304e+05	-1.110e+05
66	23 - C.c:	3.554e+02	-3.554e+02	8.382e+02	8.040e+02	-2.929e+02	-2.914e+02	3.000e+02	-3.000e+02	3.710e+04	-3.652e+04	7.714e+04	-6.394e+04
67	23 - C.c:	3.509e+01	-3.509e+01	-1.257e+02	-1.391e+02	-1.242e+02	-1.169e+02	-3.096e+01	3.096e+01	1.661e+04	-1.378e+04	-9.520e+03	1.469e+04
68	23 - C.c:	2.945e+02	-2.945e+02	8.281e+02	7.919e+02	-1.226e+02	-1.185e+02	3.467e+02	-3.467e+02	1.600e+04	-1.440e+04	7.746e+04	-6.350e+04
69	23 - C.c:	2.755e+02	-2.755e+02	8.308e+02	7.893e+02	-1.303e+02	-1.108e+02	4.561e+02	-4.561e+02	1.932e+04	-1.182e+04	7.945e+04	-6.346e+04
70	23 - C.c:	1.670e+01	-1.670e+01	-2.048e+02	-2.163e+02	-9.631e+01	-8.917e+01	-5.595e+01	5.595e+01	1.304e+04	-1.029e+04	-1.722e+04	2.164e+04
71	23 - C.c:	2.724e+02	-2.724e+02	7.490e+02	7.146e+02	-9.488e+01	-9.060e+01	3.216e+02	-3.216e+02	1.250e+04	-1.086e+04	6.977e+04	-5.653e+04
72	23 - C.c:	2.550e+02	-2.550e+02	7.517e+02	7.120e+02	-1.023e+02	-8.318e+01	4.315e+02	-4.315e+02	1.573e+04	-8.369e+03	7.176e+04	-5.648e+04
73	23 - C.c:	2.215e+02	-2.215e+02	3.488e+02	3.289e+02	-1.190e+02	-1.222e+02	2.704e+01	-2.704e+01	1.426e+04	-1.549e+04	3.155e+04	-2.388e+04
74	23 - C.c:	1.959e+02	-1.959e+02	2.697e+02	2.516e+02	-9.116e+01	-9.432e+01	2.018e+00	-2.018e+00	1.075e+04	-1.197e+04	2.386e+04	-1.691e+04
75	23 - C.c:	2.119e+02	-2.119e+02	4.417e+02	4.145e+02	-3.242e+02	-3.158e+02	2.012e+02	-2.012e+02	4.212e+04	-3.887e+04	4.256e+04	-3.207e+04
76	23 - C.c:	4.814e+02	-4.814e+02	1.395e+03	1.345e+03	-3.220e+02	-3.180e+02	5.794e+02	-5.794e+02	4.126e+04	-3.973e+04	1.295e+05	-1.103e+05
77	23 - C.c:	4.535e+02	-4.535e+02	1.398e+03	1.343e+03	-3.310e+02	-3.089e+02	6.859e+02	-6.859e+02	4.512e+04	-3.660e+04	1.315e+05	-1.104e+05
78	23 - C.c:	1.863e+02	-1.863e+02	3.626e+02	3.372e+02	-2.964e+02	-2.879e+02	1.762e+02	-1.762e+02	3.861e+04	-3.534e+04	3.487e+04	-2.511e+04
79	23 - C.c:	4.593e+02	-4.593e+02	1.316e+03	1.268e+03	-2.942e+02	-2.901e+02	5.544e+02	-5.544e+02	3.775e+04	-3.619e+04	1.218e+05	-1.033e+05
80	23 - C.c:	4.334e+02	-4.334e+02	1.319e+03	1.266e+03	-3.031e+02	-2.813e+02	6.612e+02	-6.612e+02	4.153e+04	-3.314e+04	1.238e+05	-1.034e+05
2	24 - C.c:	1.565e+01	-1.565e+01	1.749e+01	1.755e+02	4.914e+01	-1.178e+02	-5.560e-13	5.560e-13	-9.078e-08	-2.379e+04	-2.517e-07	-2.251e+04
3	24 - C.c:	-1.565e+01	1.565e+01	1.749e+01	1.755e+02	4.914e+01	-1.178e+02	2.780e-13	-2.780e-13	-2.363e-07	-2.379e+04	-5.588e-07	-2.251e+04
4	24 - C.c:	1.565e+01	-1.565e+01	-1.749e+01	2.104e+02	-4.914e+01	-1.951e+01	2.780e-13	-2.780e-13	-1.417e-07	4.223e+03	-3.488e-07	-3.248e+04
5	24 - C.c:	-1.565e+01	1.565e+01	-1.749e+01	2.104e+02	-4.914e+01	-1.951e+01	0.000e+00	0.000e+00	-7.867e-08	4.223e+03	-4.276e-07	-3.248e+04
6	24 - C.c:	5.216e+01	-5.216e+01	5.246e+00	1.877e+02	1.474e+01	-8.339e+01	-2.780e-13	2.780e-13	1.080e-07	-1.398e+04	-2.621e-08	-2.600e+04
7	24 - C.c:	-5.216e+01	5.216e+01	5.246e+00	1.877e+02	1.474e+01	-8.339e+01	0.000e+00	0.000e+00	-2.097e-07	-1.398e+04	1.829e-07	-2.600e+04
8	24 - C.c:	5.216e+01	-5.216e+01	-5.246e+00	1.982e+02	-1.474e+01	-5.391e+01	-2.780e-13	2.780e-13	9.768e-08	-5.581e+03	-1.505e-07	-2.899e+04
9	24 - C.c:	-5.216e+01	5.216e+01	-5.246e+00	1.982e+02	-1.474e+01	-5.391e+01	2.780e-13	-2.780e-13	-4.908e-08	-5.581e+03	-5.805e-07	-2.899e+04
10	24 - C.c:	1.565e+01	-1.565e+01	1.749e+01	1.755e+02	4.914e+01	-1.178e+02	-5.560e-13	5.560e-13	-9.078e-08	-2.379e+04	-2.517e-07	-2.251e+04
11	24 - C.c:	-1.565e+01	1.565e+01	1.749e+01	1.755e+02	4.914e+01	-1.178e+02	2.780e-13	-2.780e-13	-2.363e-07	-2.379e+04	-5.588e-07	-2.251e+04
12	24 - C.c:	1.565e+01	-1.565e+01	-1.749e+01	2.104e+02	-4.914e+01	-1.951e+01	2.780e-13	-2.780e-13	-1.417e-07	4.223e+03	-3.488e-07	-3.248e+04
13	24 - C.c:	-1.565e+01	1.565e+01	-1.749e+01	2.104e+02	-4.914e+01	-1.951e+01	0.000e+00	0.000e+00	-7.867e-08	4.223e+03	-4.276e-07	-3.248e+04
14	24 - C.c:	5.216e+01	-5.216e+01	5.246e+00	1.877e+02	1.474e+01	-8.339e+01	-2.780e-13	2.780e-13	1.080e-07	-1.398e+04	-2.621e-08	-2.600e+04
15	24 - C.c:	-5.216e+01	5.216e+01	5.246e+00	1.877e+02	1.474e+01	-8.339e+01	0.000e+00	0.000e+00	-2.097e-07	-1.398e+04	1.829e-07	-2.600e+04

Elem./C.c.		Fx/I	Fx/J	Fy/I	Fy/J	Fz/I	Fz/J	Mx/I	Mx/J	My/I	My/J	Mz/I	Mz/J
El: 16	24 - C.c.	5.216e+01	-5.216e+01	-5.246e+00	1.982e+02	-1.474e+01	-5.391e+01	-2.780e-13	2.780e-13	9.768e-08	-5.581e+03	-1.505e-07	-2.899e+04
El: 17	24 - C.c.	-5.216e+01	5.216e+01	-5.246e+00	1.982e+02	-1.474e+01	-5.391e+01	2.780e-13	-2.780e-13	-4.908e-08	-5.581e+03	-5.805e-07	-2.899e+04
El: 18	24 - C.c.	8.521e-14	-8.521e-14	-3.522e-09	7.461e+02	1.253e-09	-2.655e+02	0.000e+00	0.000e+00	2.606e-06	-3.783e+04	-1.725e-06	-1.063e+05
El: 19	24 - C.c.	-1.363e-12	1.363e-12	-5.159e-11	3.036e+02	1.875e-11	-1.080e+02	-1.668e-12	1.668e-12	4.449e-08	-1.539e+04	-2.456e-07	-4.326e+04
El: 20	24 - C.c.	-1.363e-12	1.363e-12	9.114e-10	1.929e+02	-3.238e-10	-6.865e+01	0.000e+00	0.000e+00	-1.996e-07	-9.783e+03	3.437e-07	-2.749e+04
El: 37	24 - C.c.	-1.363e-12	1.363e-12	6.992e-10	2.508e+02	-2.492e-10	-8.925e+01	-5.560e-13	5.560e-13	-4.886e-07	-1.272e+04	5.487e-07	-3.574e+04
El: 38	24 - C.c.	-1.363e-12	1.363e-12	9.114e-10	1.929e+02	-3.238e-10	-6.865e+01	0.000e+00	0.000e+00	-1.996e-07	-9.783e+03	3.437e-07	-2.749e+04
El: 39	24 - C.c.	8.522e-13	-8.522e-13	-2.796e-09	1.081e+03	9.936e-10	-3.845e+02	0.000e+00	0.000e+00	-8.195e-07	-5.479e+04	1.977e-07	-1.540e+05
El: 40	24 - C.c.	6.817e-13	-6.817e-13	1.443e-09	6.657e+02	-5.122e-10	-2.369e+02	1.112e-12	-1.112e-12	-5.607e-07	-3.375e+04	9.088e-07	-9.486e+04
El: 41	24 - C.c.	3.408e-13	-3.408e-13	4.987e-09	1.023e+03	-1.774e-09	-3.639e+02	2.224e-12	-2.224e-12	-1.002e-06	-5.185e+04	-6.108e-07	-1.457e+05
El: 42	24 - C.c.	0.000e+00	0.000e+00	1.070e-09	6.078e+02	-3.804e-10	-2.163e+02	-1.112e-12	1.112e-12	-1.473e-06	-3.082e+04	6.717e-07	-8.662e+04
El: 43	24 - C.c.	-5.453e-12	5.453e-12	-4.922e-10	-9.799e+01	1.750e-10	-8.925e+01	2.779e-13	-2.779e-13	2.773e-07	-1.272e+04	-5.964e-08	1.396e+04
El: 44	24 - C.c.	1.704e-13	-1.704e-13	-1.085e-09	5.996e+02	3.867e-10	-8.925e+01	0.000e+00	0.000e+00	1.310e-07	-1.272e+04	-4.703e-08	-8.545e+04
El: 45	24 - C.c.	6.817e-13	-6.817e-13	9.988e-10	5.996e+02	-3.518e-10	-8.925e+01	0.000e+00	0.000e+00	-4.585e-07	-1.272e+04	4.667e-07	-8.545e+04
El: 46	24 - C.c.	4.090e-12	-4.090e-12	1.836e-09	-1.559e+02	-6.537e-10	-6.865e+01	0.000e+00	0.000e+00	1.531e-08	-9.783e+03	2.573e-07	2.221e+04
El: 47	24 - C.c.	5.326e-14	-5.326e-14	2.951e-10	5.417e+02	-1.044e-10	-6.865e+01	0.000e+00	0.000e+00	2.235e-07	-9.783e+03	2.362e-07	-7.720e+04
El: 48	24 - C.c.	-1.364e-12	1.364e-12	-7.431e-10	5.417e+02	2.615e-10	-6.865e+01	-2.224e-12	2.224e-12	3.416e-07	-9.783e+03	-1.802e-07	-7.720e+04
El: 49	24 - C.c.	2.045e-12	-2.045e-12	-5.586e-10	2.508e+02	1.993e-10	-8.925e+01	1.390e-13	-1.390e-13	-1.263e-06	-1.272e+04	1.054e-06	-3.574e+04
El: 50	24 - C.c.	1.278e-12	-1.278e-12	3.959e-09	1.929e+02	-1.409e-09	-6.865e+01	-6.949e-14	6.949e-14	-3.653e-07	-9.783e+03	4.130e-07	-2.749e+04
El: 51	24 - C.c.	5.453e-12	-5.453e-12	2.424e-10	3.169e+02	-8.693e-11	-2.369e+02	5.558e-13	-5.558e-13	8.367e-11	-3.375e+04	-1.729e-07	-4.516e+04
El: 52	24 - C.c.	-6.817e-13	6.817e-13	-4.563e-09	1.015e+03	1.622e-09	-2.369e+02	0.000e+00	0.000e+00	-2.417e-07	-3.375e+04	-1.391e-06	-1.446e+05
El: 53	24 - C.c.	-1.363e-12	1.363e-12	5.411e-09	1.015e+03	-1.930e-09	-2.369e+02	4.448e-12	-4.448e-12	4.706e-08	-3.375e+04	4.752e-07	-1.446e+05
El: 54	24 - C.c.	-1.363e-12	1.363e-12	9.970e-10	2.590e+02	-3.547e-10	-2.163e+02	-1.668e-12	1.668e-12	-4.331e-07	-3.082e+04	6.209e-07	-3.691e+04
El: 55	24 - C.c.	6.817e-12	-6.817e-12	4.258e-09	9.566e+02	-1.514e-09	-2.163e+02	0.000e+00	0.000e+00	-3.004e-07	-3.082e+04	1.262e-06	-1.363e+05
El: 56	24 - C.c.	-1.363e-12	1.363e-12	2.347e-09	9.566e+02	-8.378e-10	-2.163e+02	4.448e-12	-4.448e-12	-4.503e-07	-3.082e+04	3.966e-07	-1.363e+05
El: 57	24 - C.c.	-6.817e-12	6.817e-12	2.071e-09	1.290e+03	-7.373e-10	-3.845e+02	-1.112e-11	1.112e-11	-8.786e-07	-5.479e+04	9.280e-07	-1.838e+05
El: 58	24 - C.c.	0.000e+00	0.000e+00	1.083e-09	8.750e+02	-3.843e-10	-2.369e+02	0.000e+00	0.000e+00	-1.166e-06	-3.375e+04	6.229e-07	-1.247e+05
El: 59	24 - C.c.	-1.363e-12	1.363e-12	-1.114e-08	1.232e+03	3.962e-09	-3.639e+02	0.000e+00	0.000e+00	3.658e-07	-5.185e+04	-3.733e-06	-1.756e+05
El: 60	24 - C.c.	0.000e+00	0.000e+00	2.199e-09	8.171e+02	-7.827e-10	-2.163e+02	0.000e+00	0.000e+00	-1.191e-06	-3.082e+04	1.311e-06	-1.164e+05
El: 61	24 - C.c.	1.091e-11	-1.091e-11	-1.686e-09	2.508e+02	5.999e-10	-8.925e+01	0.000e+00	0.000e+00	-2.248e-07	-1.272e+04	-3.866e-07	-3.574e+04
El: 62	24 - C.c.	-1.091e-11	1.091e-11	-3.409e-10	1.929e+02	1.211e-10	-6.865e+01	0.000e+00	0.000e+00	2.432e-07	-9.783e+03	-9.030e-08	-2.749e+04
El: 63	24 - C.c.	0.000e+00	0.000e+00	-1.863e-09	1.081e+03	6.616e-10	-3.845e+02	0.000e+00	0.000e+00	1.258e-06	-5.479e+04	-2.805e-07	-1.540e+05
El: 64	24 - C.c.	0.000e+00	0.000e+00	-5.359e-09	6.657e+02	1.906e-09	-2.369e+02	1.112e-12	-1.112e-12	9.794e-07	-3.375e+04	-1.376e-06	-9.486e+04
El: 65	24 - C.c.	0.000e+00	0.000e+00	-1.267e-09	1.023e+03	4.517e-10	-3.639e+02	0.000e+00	0.000e+00	4.044e-06	-5.185e+04	-7.350e-07	-1.457e+05
El: 66	24 - C.c.	0.000e+00	0.000e+00	1.078e-09	6.078e+02	-3.855e-10	-2.163e+02	0.000e+00	0.000e+00	-3.551e-07	-3.082e+04	2.597e-07	-8.662e+04
El: 67	24 - C.c.	0.000e+00	0.000e+00	4.922e-10	-9.799e+01	-1.752e-10	-8.925e+01	1.042e-13	-1.042e-13	1.113e-08	-1.272e+04	2.720e-07	1.396e+04
El: 68	24 - C.c.	0.000e+00	0.000e+00	-9.676e-10	5.996e+02	3.449e-10	-8.925e+01	0.000e+00	0.000e+00	7.884e-07	-1.272e+04	-4.816e-07	-8.545e+04
El: 69	24 - C.c.	0.000e+00	0.000e+00	-4.409e-09	5.996e+02	1.574e-09	-8.925e+01	3.336e-12	-3.336e-12	7.553e-08	-1.272e+04	-1.181e-06	-8.545e+04
El: 70	24 - C.c.	0.000e+00	0.000e+00	-7.937e-10	-1.559e+02	2.824e-10	-6.865e+01	0.000e+00	0.000e+00	2.233e-07	-9.783e+03	-5.308e-08	2.221e+04
El: 71	24 - C.c.	0.000e+00	0.000e+00	-5.275e-11	5.417e+02	1.884e-11	-6.865e+01	1.112e-12	-1.112e-12	1.580e-07	-9.783e+03	-2.500e-08	-7.720e+04
El: 72	24 - C.c.	-1.091e-11	1.091e-11	8.291e-10	5.417e+02	-2.916e-10	-6.865e+01	0.000e+00	0.000e+00	-3.136e-07	-9.783e+03	3.187e-07	-7.720e+04
El: 73	24 - C.c.	0.000e+00	0.000e+00	-1.864e-10	2.508e+02	6.616e-11	-8.925e+01	2.779e-13	-2.779e-13	-5.024e-09	-1.272e+04	1.419e-07	-3.574e+04
El: 74	24 - C.c.	3.272e-11	-3.272e-11	-1.920e-08	1.929e+02	6.831e-09	-6.865e+01	2.779e-13	-2.779e-13	9.468e-07	-9.783e+03	-2.499e-06	-2.749e+04

Elem./C.c.		Fx/I	Fx/J	Fy/I	Fy/J	Fz/I	Fz/J	Mx/I	Mx/J	My/I	My/J	Mz/I	Mz/J
74													
75	24 - C.c.	0.000e+00	0.000e+00	-8.677e-11	3.169e+02	3.068e-11	-2.369e+02	1.668e-12	-1.668e-12	1.211e-07	-3.375e+04	7.933e-09	-4.516e+04
76	24 - C.c.	0.000e+00	0.000e+00	4.707e-10	1.015e+03	-1.651e-10	-2.369e+02	0.000e+00	0.000e+00	-2.535e-07	-3.375e+04	2.652e-07	-1.446e+05
77	24 - C.c.	0.000e+00	0.000e+00	-1.002e-10	1.015e+03	3.719e-11	-2.369e+02	0.000e+00	0.000e+00	-4.691e-07	-3.375e+04	-4.009e-06	-1.446e+05
78	24 - C.c.	-1.091e-11	1.091e-11	2.036e-09	2.590e+02	-7.252e-10	-2.163e+02	2.224e-12	-2.224e-12	4.319e-07	-3.082e+04	2.629e-07	-3.691e+04
79	24 - C.c.	0.000e+00	0.000e+00	3.115e-10	9.566e+02	-1.108e-10	-2.163e+02	-1.112e-12	1.112e-12	-7.289e-07	-3.082e+04	5.976e-07	-1.363e+05
80	24 - C.c.	1.091e-11	-1.091e-11	-4.701e-10	9.566e+02	1.700e-10	-2.163e+02	-2.224e-12	2.224e-12	3.015e-08	-3.082e+04	1.254e-07	-1.363e+05
2	25 - C.c.	-1.565e+01	1.565e+01	2.105e+02	-1.741e+01	1.916e+01	4.917e+01	0.000e+00	0.000e+00	4.276e+03	-1.337e-08	3.247e+04	4.086e-07
3	25 - C.c.	1.565e+01	-1.565e+01	2.105e+02	-1.741e+01	1.916e+01	4.917e+01	-6.950e-14	6.950e-14	4.276e+03	1.906e-07	3.247e+04	-2.045e-07
4	25 - C.c.	-1.565e+01	1.565e+01	1.756e+02	1.741e+01	1.175e+02	-4.917e+01	0.000e+00	0.000e+00	-2.375e+04	3.969e-08	2.255e+04	5.897e-08
5	25 - C.c.	1.565e+01	-1.565e+01	1.756e+02	1.741e+01	1.175e+02	-4.917e+01	0.000e+00	0.000e+00	-2.375e+04	-1.325e-08	2.255e+04	-5.127e-08
6	25 - C.c.	-5.216e+01	5.216e+01	1.983e+02	-5.222e+00	5.359e+01	1.475e+01	-5.559e-13	5.559e-13	-5.534e+03	-9.745e-08	2.900e+04	2.306e-08
7	25 - C.c.	5.216e+01	-5.216e+01	1.983e+02	-5.222e+00	5.359e+01	1.475e+01	-1.390e-13	1.390e-13	-5.534e+03	1.735e-07	2.900e+04	4.389e-07
8	25 - C.c.	-5.216e+01	5.216e+01	1.878e+02	5.222e+00	8.309e+01	-1.475e+01	5.559e-13	-5.559e-13	-1.394e+04	-1.362e-07	2.602e+04	2.457e-07
9	25 - C.c.	5.216e+01	-5.216e+01	1.878e+02	5.222e+00	8.309e+01	-1.475e+01	0.000e+00	0.000e+00	-1.394e+04	-2.128e-09	2.602e+04	-3.343e-07
10	25 - C.c.	-1.565e+01	1.565e+01	2.105e+02	-1.741e+01	1.916e+01	4.917e+01	0.000e+00	0.000e+00	4.276e+03	-1.337e-08	3.247e+04	4.086e-07
11	25 - C.c.	1.565e+01	-1.565e+01	2.105e+02	-1.741e+01	1.916e+01	4.917e+01	-6.950e-14	6.950e-14	4.276e+03	1.906e-07	3.247e+04	-2.045e-07
12	25 - C.c.	-1.565e+01	1.565e+01	1.756e+02	1.741e+01	1.175e+02	-4.917e+01	0.000e+00	0.000e+00	-2.375e+04	3.969e-08	2.255e+04	5.897e-08
13	25 - C.c.	1.565e+01	-1.565e+01	1.756e+02	1.741e+01	1.175e+02	-4.917e+01	0.000e+00	0.000e+00	-2.375e+04	-1.325e-08	2.255e+04	-5.127e-08
14	25 - C.c.	-5.216e+01	5.216e+01	1.983e+02	-5.222e+00	5.359e+01	1.475e+01	-5.559e-13	5.559e-13	-5.534e+03	-9.745e-08	2.900e+04	2.306e-08
15	25 - C.c.	5.216e+01	-5.216e+01	1.983e+02	-5.222e+00	5.359e+01	1.475e+01	-1.390e-13	1.390e-13	-5.534e+03	1.735e-07	2.900e+04	4.389e-07
16	25 - C.c.	-5.216e+01	5.216e+01	1.878e+02	5.222e+00	8.309e+01	-1.475e+01	5.559e-13	-5.559e-13	-1.394e+04	-1.362e-07	2.602e+04	2.457e-07
17	25 - C.c.	5.216e+01	-5.216e+01	1.878e+02	5.222e+00	8.309e+01	-1.475e+01	0.000e+00	0.000e+00	-1.394e+04	-2.128e-09	2.602e+04	-3.343e-07
18	25 - C.c.	-1.875e-12	1.875e-12	7.466e-02	6.611e-10	2.643e+02	2.336e-10	0.000e+00	0.000e+00	-3.766e+04	-7.325e-07	1.064e+05	-3.125e-06
19	25 - C.c.	2.727e-12	-2.727e-12	3.038e-02	-6.244e-10	1.075e-02	-2.210e-10	-5.560e-13	5.560e-13	-1.532e+04	-5.853e-08	4.328e+04	1.616e-07
20	25 - C.c.	-2.045e-12	2.045e-12	1.931e+02	-7.288e-10	6.834e+01	-2.582e-10	-2.780e-13	2.780e-13	-9.738e+03	-4.609e-07	2.751e+04	7.611e-07
37	25 - C.c.	1.363e-12	-1.363e-12	2.510e+02	1.477e-09	8.884e+01	5.231e-10	8.340e-13	-8.340e-13	-1.266e+04	-6.987e-07	3.576e+04	1.186e-06
38	25 - C.c.	-2.045e-12	2.045e-12	1.931e+02	-7.288e-10	6.834e+01	-2.582e-10	-2.780e-13	2.780e-13	-9.738e+03	-4.609e-07	2.751e+04	7.611e-07
39	25 - C.c.	0.000e+00	0.000e+00	1.081e+03	1.769e-09	3.827e+02	6.242e-10	0.000e+00	0.000e+00	-5.454e+04	-3.587e-06	1.541e+05	1.581e-06
40	25 - C.c.	-3.409e-13	3.409e-13	1.081e+03	9.367e-09	3.827e+02	3.317e-09	2.224e-12	-2.224e-12	-5.454e+04	-1.798e-06	1.541e+05	-1.259e-06
41	25 - C.c.	-2.045e-12	2.045e-12	1.023e+03	1.100e-08	3.622e+02	3.893e-09	-1.112e-12	1.112e-12	-5.162e+04	-4.146e-06	1.458e+05	-7.827e-07
42	25 - C.c.	6.817e-13	-6.817e-13	1.023e+03	5.662e-09	3.622e+02	2.005e-09	-2.224e-12	2.224e-12	-5.162e+04	-2.621e-06	1.458e+05	4.930e-07
43	25 - C.c.	-1.363e-12	1.363e-12	-1.240e+02	4.279e-10	8.884e+01	1.502e-10	0.000e+00	0.000e+00	-1.266e+04	-5.231e-07	-1.767e+04	-3.211e-07
44	25 - C.c.	2.130e-13	-2.130e-13	6.259e+02	-1.454e-09	8.884e+01	-5.141e-10	5.560e-13	-5.560e-13	-1.266e+04	-1.179e-06	8.920e+04	3.764e-07
45	25 - C.c.	-1.704e-12	1.704e-12	-1.240e+02	-1.293e-09	8.884e+01	-4.622e-10	-6.947e-14	6.947e-14	-1.266e+04	1.828e-08	-1.767e+04	1.424e-06
46	25 - C.c.	6.817e-12	-6.817e-12	-1.819e+02	-1.028e-09	6.834e+01	-3.646e-10	-2.780e-13	2.780e-13	-9.738e+03	1.834e-07	-2.592e+04	6.876e-07
47	25 - C.c.	-1.193e-12	1.193e-12	5.680e+02	1.606e-10	6.834e+01	5.722e-11	1.112e-12	-1.112e-12	-9.738e+03	-7.630e-07	8.094e+04	-1.803e-08
48	25 - C.c.	2.045e-12	-2.045e-12	-1.819e+02	5.002e-12	6.834e+01	9.571e-12	1.390e-13	-1.390e-13	-9.738e+03	7.520e-08	-2.592e+04	-4.262e-07
49	25 - C.c.	2.386e-12	-2.386e-12	1.081e+03	-4.004e-10	3.827e+02	-1.420e-10	2.224e-12	-2.224e-12	-5.454e+04	-1.429e-06	1.541e+05	1.769e-06
50	25 - C.c.	1.108e-12	-1.108e-12	1.023e+03	2.854e-09	3.622e+02	1.013e-09	-1.112e-12	1.112e-12	-5.162e+04	-8.274e-07	1.458e+05	2.488e-07
51	25 - C.c.	1.364e-12	-1.364e-12	2.911e+02	-4.145e-10	2.358e+02	-1.472e-10	-1.668e-12	1.668e-12	-3.360e+04	-2.550e-07	4.149e+04	4.444e-07
52	25 - C.c.	-5.454e-12	5.454e-12	1.041e+03	-6.125e-09	2.358e+02	-2.167e-09	1.112e-12	-1.112e-12	-3.360e+04	-2.917e-06	1.484e+05	5.935e-07
53	25 - C.c.	-6.817e-13	6.817e-13	2.911e+02	1.471e-09	2.358e+02	5.212e-10	2.780e-13	-2.780e-13	-3.360e+04	-2.224e-06	4.149e+04	-1.555e-06

Elem./C.c.	Fx/I	Fx/J	Fy/I	Fy/J	Fz/I	Fz/J	Mx/I	Mx/J	My/I	My/J	Mz/I	Mz/J
El: 25 - C.c:	-4.091e-12	4.091e-12	2.332e+02	1.605e+09	2.153e+02	5.687e-10	5.559e-13	-5.559e-13	-3.068e+04	-1.054e-06	3.323e+04	1.014e-06
54												
El: 25 - C.c:	-1.363e-12	1.363e-12	9.831e+02	4.491e-10	2.153e+02	1.567e-10	-2.224e-12	2.224e-12	-3.068e+04	-2.397e-06	1.401e+05	1.814e-06
55												
El: 25 - C.c:	-8.181e-12	8.181e-12	2.332e+02	5.647e-10	2.153e+02	2.006e-10	-8.339e-13	8.339e-13	-3.068e+04	-8.623e-07	3.323e+04	-3.878e-07
56												
El: 25 - C.c:	-1.364e-12	1.364e-12	1.306e+03	2.954e+09	3.827e+02	1.044e-09	0.000e+00	0.000e+00	-5.454e+04	-2.480e-06	1.861e+05	1.317e-06
57												
El: 25 - C.c:	3.408e-12	-3.408e-12	1.306e+03	-6.283e-09	3.827e+02	-2.227e-09	3.335e-12	-3.335e-12	-5.454e+04	-1.257e-06	1.861e+05	2.988e-06
58												
El: 25 - C.c:	0.000e+00	0.000e+00	1.248e+03	8.417e-10	3.622e+02	2.987e-10	0.000e+00	0.000e+00	-5.162e+04	-2.835e-06	1.779e+05	-2.801e-06
59												
El: 25 - C.c:	1.363e-12	-1.363e-12	1.248e+03	-1.728e-09	3.622e+02	-6.114e-10	2.224e-12	-2.224e-12	-5.162e+04	-2.325e-06	1.779e+05	4.680e-06
60												
El: 25 - C.c:	-3.272e-11	3.272e-11	2.510e+02	-1.338e-09	8.884e+01	-4.735e-10	5.559e-13	-5.559e-13	-1.266e+04	5.015e-07	3.576e+04	-3.169e-07
61												
El: 25 - C.c:	0.000e+00	0.000e+00	1.931e+02	5.667e-10	6.834e+01	2.005e-10	-8.339e-13	8.339e-13	-9.738e+03	-4.269e-07	2.751e+04	3.988e-07
62												
El: 25 - C.c:	0.000e+00	0.000e+00	1.081e+03	-3.283e-09	3.827e+02	-1.165e-09	0.000e+00	0.000e+00	-5.454e+04	1.378e-06	1.541e+05	1.955e-06
63												
El: 25 - C.c:	0.000e+00	0.000e+00	1.081e+03	5.058e-09	3.827e+02	1.791e-09	0.000e+00	0.000e+00	-5.454e+04	-2.895e-06	1.541e+05	-7.112e-07
64												
El: 25 - C.c:	0.000e+00	0.000e+00	1.023e+03	-2.338e-09	3.622e+02	-8.291e-10	0.000e+00	0.000e+00	-5.162e+04	5.564e-07	1.458e+05	-3.666e-06
65												
El: 25 - C.c:	0.000e+00	0.000e+00	1.023e+03	3.714e-09	3.622e+02	1.316e-09	0.000e+00	0.000e+00	-5.162e+04	-2.469e-06	1.458e+05	-8.408e-07
66												
El: 25 - C.c:	5.453e-12	-5.453e-12	-1.240e+02	-1.855e-10	8.884e+01	-6.585e-11	-6.950e-14	6.950e-14	-1.266e+04	8.812e-08	-1.767e+04	3.238e-07
67												
El: 25 - C.c:	0.000e+00	0.000e+00	6.259e+02	-3.336e-09	8.884e+01	-1.181e-09	0.000e+00	0.000e+00	-1.266e+04	6.521e-07	8.920e+04	1.853e-06
68												
El: 25 - C.c:	-1.091e-11	1.091e-11	-1.240e+02	-3.213e-09	8.884e+01	-1.130e-09	2.085e-13	-2.085e-13	-1.266e+04	-1.674e-07	-1.767e+04	5.263e-07
69												
El: 25 - C.c:	5.453e-12	-5.453e-12	-1.819e+02	-1.092e-09	6.834e+01	-3.865e-10	0.000e+00	0.000e+00	-9.738e+03	-5.447e-07	-2.592e+04	5.808e-07
70												
El: 25 - C.c:	0.000e+00	0.000e+00	5.680e+02	1.219e-10	6.834e+01	4.337e-11	0.000e+00	0.000e+00	-9.738e+03	-3.483e-07	8.094e+04	4.934e-08
71												
El: 25 - C.c:	0.000e+00	0.000e+00	-1.819e+02	1.666e-09	6.834e+01	5.824e-10	-4.169e-13	4.169e-13	-9.738e+03	1.197e-06	-2.592e+04	-6.513e-07
72												
El: 25 - C.c:	2.182e-11	-2.182e-11	1.081e+03	2.165e-09	3.827e+02	7.657e-10	0.000e+00	0.000e+00	-5.454e+04	-9.261e-07	1.541e+05	-1.200e-07
73												
El: 25 - C.c:	0.000e+00	0.000e+00	1.023e+03	-3.237e-09	3.622e+02	-1.146e-09	0.000e+00	0.000e+00	-5.162e+04	-8.962e-07	1.458e+05	1.516e-07
74												
El: 25 - C.c:	0.000e+00	0.000e+00	2.911e+02	8.914e-10	2.358e+02	3.156e-10	0.000e+00	0.000e+00	-3.360e+04	-5.487e-07	4.149e+04	5.406e-07
75												
El: 25 - C.c:	0.000e+00	0.000e+00	1.041e+03	2.340e-09	2.358e+02	8.267e-10	0.000e+00	0.000e+00	-3.360e+04	-1.275e-06	1.484e+05	-1.572e-06
76												
El: 25 - C.c:	-4.363e-11	4.363e-11	2.911e+02	3.152e-11	2.358e+02	1.239e-11	-1.112e-12	1.112e-12	-3.360e+04	-3.712e-07	4.149e+04	-8.232e-07
77												
El: 25 - C.c:	-2.181e-11	2.181e-11	2.332e+02	9.907e-10	2.153e+02	3.509e-10	-5.559e-13	5.559e-13	-3.068e+04	-2.700e-07	3.323e+04	3.123e-07
78												
El: 25 - C.c:	-1.091e-11	1.091e-11	9.831e+02	5.469e-10	2.153e+02	1.914e-10	0.000e+00	0.000e+00	-3.068e+04	8.712e-07	1.401e+05	-3.734e-07
79												
El: 25 - C.c:	0.000e+00	0.000e+00	2.332e+02	-5.444e-10	2.153e+02	-1.940e-10	1.668e-12	-1.668e-12	-3.068e+04	6.804e-07	3.323e+04	2.951e-07
80												
El: 26 - C.c:	-2.017e+01	2.017e+01	1.038e+02	1.671e+02	2.017e+01	7.574e+01	-3.775e+02	3.775e+02	2.535e+03	8.577e+03	2.492e+04	-3.757e+04
2												
El: 26 - C.c:	8.684e+01	-8.684e+01	1.053e+02	1.656e+02	1.214e+02	-2.545e+01	-4.245e+02	4.245e+02	-1.733e+04	-1.203e+04	2.425e+04	-3.630e+04
3												
El: 26 - C.c:	-6.376e+01	6.376e+01	1.453e+02	1.256e+02	-2.244e+01	1.184e+02	1.751e+02	-1.751e+02	1.016e+04	1.800e+04	3.047e+04	-2.654e+04
4												
El: 26 - C.c:	4.790e+01	-4.790e+01	1.468e+02	1.241e+02	7.829e+01	1.762e+01	1.303e+02	-1.303e+02	-9.611e+03	-2.522e+03	2.982e+04	-2.528e+04
5												
El: 26 - C.c:	-1.668e+02	1.668e+02	1.163e+02	1.546e+02	-1.095e+02	2.054e+02	-1.303e+02	1.303e+02	2.771e+04	3.526e+04	2.749e+04	-3.515e+04
6												
El: 26 - C.c:	2.029e+02	-2.029e+02	1.213e+02	1.497e+02	2.224e+02	-1.265e+02	-2.818e+02	2.818e+02	-3.743e+04	-3.234e+04	2.534e+04	-3.101e+04
7												
El: 26 - C.c:	-1.799e+02	1.799e+02	1.288e+02	1.422e+02	-1.223e+02	2.182e+02	3.548e+01	-3.548e+01	3.000e+04	3.808e+04	2.916e+04	-3.184e+04
8												
El: 26 - C.c:	1.913e+02	-1.913e+02	1.337e+02	1.372e+02	2.095e+02	-1.136e+02	-1.153e+02	1.153e+02	-3.511e+04	-2.949e+04	2.701e+04	-2.771e+04
9												
El: 26 - C.c:	-2.017e+01	2.017e+01	1.038e+02	1.671e+02	2.017e+01	7.574e+01	-3.775e+02	3.775e+02	2.535e+03	8.577e+03	2.492e+04	-3.757e+04
10												
El: 26 - C.c:	8.684e+01	-8.684e+01	1.053e+02	1.656e+02	1.214e+02	-2.545e+01	-4.245e+02	4.245e+02	-1.733e+04	-1.203e+04	2.425e+04	-3.630e+04
11												
El: 26 - C.c:	-6.376e+01	6.376e+01	1.453e+02	1.256e+02	-2.244e+01	1.184e+02	1.751e+02	-1.751e+02	1.016e+04	1.800e+04	3.047e+04	-2.654e+04
12												
El: 26 - C.c:	4.790e+01	-4.790e+01	1.468e+02	1.241e+02	7.829e+01	1.762e+01	1.303e+02	-1.303e+02	-9.611e+03	-2.522e+03	2.982e+04	-2.528e+04
13												
El: 26 - C.c:	-1.668e+02	1.668e+02	1.163e+02	1.546e+02	-1.095e+02	2.054e+02	-1.303e+02	1.303e+02	2.771e+04	3.526e+04	2.749e+04	-3.515e+04
14												
El: 26 - C.c:	2.029e+02	-2.029e+02	1.213e+02	1.497e+02	2.224e+02	-1.265e+02	-2.818e+02	2.818e+02	-3.743e+04	-3.234e+04	2.534e+04	-3.101e+04
15												
El: 26 - C.c:	-1.799e+02	1.799e+02	1.288e+02	1.422e+02	-1.223e+02	2.182e+02	3.548e+01	-3.548e+01	3.000e+04	3.808e+04	2.916e+04	-3.184e+04
16												
El: 26 - C.c:	1.913e+02	-1.913e+02	1.337e+02	1.372e+02	2.095e+02	-1.136e+02	-1.153e+02	1.153e+02	-3.511e+04	-2.949e+04	2.701e+04	-2.771e+04

Elem./C.c.	Fx/I	Fx/J	Fy/I	Fy/J	Fz/I	Fz/J	Mx/I	Mx/J	My/I	My/J	Mz/I	Mz/J	
17	26 - C.c:	7.353e+01	-7.353e+01	4.754e+02	5.724e+02	1.839e+02	1.870e+02	-5.198e+02	5.198e+02	-1.205e+04	1.267e+04	1.106e+05	-1.300e+05
18	26 - C.c:	2.652e+01	-2.652e+01	1.954e+02	2.309e+02	7.545e+01	7.546e+01	-2.034e+02	2.034e+02	-5.096e+03	5.099e+03	4.405e+04	-5.114e+04
19	26 - C.c:	1.481e+01	-1.481e+01	1.254e+02	1.455e+02	4.832e+01	4.759e+01	-1.243e+02	1.243e+02	-3.356e+03	3.210e+03	2.741e+04	-3.143e+04
20	26 - C.c:	1.926e+01	-1.926e+01	1.631e+02	1.892e+02	6.282e+01	6.187e+01	-1.616e+02	1.616e+02	-4.362e+03	4.173e+03	3.564e+04	-4.086e+04
37	26 - C.c:	1.481e+01	-1.481e+01	1.254e+02	1.455e+02	4.832e+01	4.759e+01	-1.243e+02	1.243e+02	-3.356e+03	3.210e+03	2.741e+04	-3.143e+04
38	26 - C.c:	1.074e+02	-1.074e+02	6.880e+02	8.295e+02	2.661e+02	2.711e+02	-7.548e+02	7.548e+02	-1.739e+04	1.838e+04	1.604e+05	-1.887e+05
39	26 - C.c:	-2.487e+01	2.487e+01	6.894e+02	8.281e+02	2.638e+02	2.734e+02	-7.522e+02	7.522e+02	-1.684e+04	1.876e+04	1.593e+05	-1.871e+05
40	26 - C.c:	1.029e+02	-1.029e+02	6.504e+02	7.858e+02	2.516e+02	2.568e+02	-7.175e+02	7.175e+02	-1.639e+04	1.741e+04	1.522e+05	-1.793e+05
41	26 - C.c:	-2.937e+01	2.937e+01	6.517e+02	7.845e+02	2.493e+02	2.591e+02	-7.150e+02	7.150e+02	-1.584e+04	1.779e+04	1.511e+05	-1.776e+05
42	26 - C.c:	-1.393e+02	1.393e+02	-7.396e+01	-1.001e+02	6.284e+01	6.185e+01	1.091e+02	-1.091e+02	-5.274e+03	5.076e+03	-2.121e+04	2.643e+04
43	26 - C.c:	1.765e+02	-1.765e+02	4.001e+02	4.784e+02	6.304e+01	6.164e+01	-4.325e+02	4.325e+02	-3.495e+03	3.215e+03	9.250e+04	-1.081e+05
44	26 - C.c:	1.481e+02	-1.481e+02	-7.785e+01	-9.618e+01	3.855e+01	8.614e+01	3.573e+02	-3.573e+02	-5.058e+02	1.002e+04	-1.940e+04	2.307e+04
45	26 - C.c:	-1.434e+02	1.434e+02	-1.116e+02	-1.438e+02	4.812e+01	4.779e+01	1.464e+02	-1.464e+02	-4.222e+03	4.156e+03	-2.942e+04	3.586e+04
46	26 - C.c:	1.720e+02	-1.720e+02	3.625e+02	4.347e+02	4.857e+01	4.734e+01	-3.953e+02	3.953e+02	-2.493e+03	2.248e+03	8.428e+04	-9.872e+04
47	26 - C.c:	1.438e+02	-1.438e+02	-1.154e+02	-1.399e+02	2.356e+01	7.235e+01	3.946e+02	-3.946e+02	5.999e+02	9.157e+03	-2.760e+04	3.249e+04
48	26 - C.c:	-1.572e+02	1.572e+02	6.907e+02	8.268e+02	2.615e+02	2.756e+02	-7.497e+02	7.497e+02	-1.631e+04	1.913e+04	1.582e+05	-1.854e+05
49	26 - C.c:	-1.617e+02	1.617e+02	6.530e+02	7.832e+02	2.471e+02	2.613e+02	-7.124e+02	7.124e+02	-1.530e+04	1.816e+04	1.500e+05	-1.760e+05
50	26 - C.c:	-9.383e+01	9.383e+01	1.885e+02	2.201e+02	1.642e+02	1.667e+02	-1.872e+02	1.872e+02	-1.174e+04	1.224e+04	4.116e+04	-4.750e+04
51	26 - C.c:	2.206e+02	-2.206e+02	6.626e+02	7.985e+02	1.647e+02	1.662e+02	-7.291e+02	7.291e+02	-1.001e+04	1.032e+04	1.549e+05	-1.821e+05
52	26 - C.c:	1.909e+02	-1.909e+02	1.843e+02	2.243e+02	1.437e+02	1.872e+02	6.047e+01	-6.047e+01	-7.735e+03	1.643e+04	4.284e+04	-5.082e+04
53	26 - C.c:	-9.827e+01	9.827e+01	1.508e+02	1.765e+02	1.497e+02	1.524e+02	-1.499e+02	1.499e+02	-1.073e+04	1.128e+04	3.294e+04	-3.807e+04
54	26 - C.c:	2.161e+02	-2.161e+02	6.250e+02	7.549e+02	1.502e+02	1.519e+02	-6.918e+02	6.918e+02	-9.005e+03	9.351e+03	1.467e+05	-1.726e+05
55	26 - C.c:	1.866e+02	-1.866e+02	1.467e+02	1.806e+02	1.288e+02	1.734e+02	9.778e+01	-9.778e+01	-6.635e+03	1.556e+04	3.463e+04	-4.140e+04
56	26 - C.c:	2.018e+02	-2.018e+02	8.303e+02	1.003e+03	2.663e+02	2.709e+02	-9.173e+02	9.173e+02	-1.687e+04	1.780e+04	1.945e+05	-2.291e+05
57	26 - C.c:	6.951e+01	-6.951e+01	8.316e+02	1.002e+03	2.639e+02	2.732e+02	-9.148e+02	9.148e+02	-1.632e+04	1.818e+04	1.934e+05	-2.274e+05
58	26 - C.c:	1.973e+02	-1.973e+02	7.927e+02	9.593e+02	2.518e+02	2.566e+02	-8.801e+02	8.801e+02	-1.587e+04	1.684e+04	1.863e+05	-2.196e+05
59	26 - C.c:	6.501e+01	-6.501e+01	7.940e+02	9.580e+02	2.495e+02	2.589e+02	-8.775e+02	8.775e+02	-1.532e+04	1.721e+04	1.852e+05	-2.180e+05
60	26 - C.c:	1.284e+01	-1.284e+01	1.475e+02	2.046e+02	4.824e+01	7.644e+01	-3.797e+02	3.797e+02	-1.441e+03	7.080e+03	2.982e+04	-4.123e+04
61	26 - C.c:	8.359e+00	-8.359e+00	1.100e+02	1.610e+02	3.379e+01	6.212e+01	-3.424e+02	3.424e+02	-4.413e+02	6.109e+03	2.160e+04	-3.180e+04
62	26 - C.c:	1.012e+02	-1.012e+02	6.726e+02	8.449e+02	2.517e+02	2.855e+02	-9.728e+02	9.728e+02	-1.449e+04	2.126e+04	1.546e+05	-1.891e+05
63	26 - C.c:	-3.111e+01	3.111e+01	6.739e+02	8.436e+02	2.492e+02	2.879e+02	-9.703e+02	9.703e+02	-1.392e+04	2.166e+04	1.535e+05	-1.874e+05
64	26 - C.c:	9.670e+01	-9.670e+01	6.350e+02	8.013e+02	2.372e+02	2.712e+02	-9.355e+02	9.355e+02	-1.349e+04	2.029e+04	1.464e+05	-1.796e+05
65	26 - C.c:	-3.562e+01	3.562e+01	6.363e+02	7.999e+02	2.348e+02	2.736e+02	-9.331e+02	9.331e+02	-1.292e+04	2.070e+04	1.453e+05	-1.780e+05
66	26 - C.c:	-1.422e+02	1.422e+02	-8.943e+01	-8.460e+01	4.666e+01	7.802e+01	-1.082e+02	1.082e+02	-2.038e+03	8.310e+03	-2.701e+04	2.604e+04
67	26 - C.c:	1.703e+02	-1.703e+02	3.847e+02	4.938e+02	4.858e+01	7.611e+01	-6.505e+02	6.505e+02	-5.947e+02	6.101e+03	8.669e+04	-1.085e+05
68	26 - C.c:	1.483e+02	-1.483e+02	-9.350e+01	-8.054e+01	2.181e+01	1.029e+02	1.406e+02	-1.406e+02	2.833e+03	1.338e+04	-2.525e+04	2.266e+04
69	26 - C.c:	-1.457e+02	1.457e+02	-1.271e+02	-1.283e+02	3.171e+01	6.421e+01	-7.067e+01	7.067e+01	-9.413e+02	7.441e+03	-3.523e+04	3.546e+04
70	26 - C.c:	1.658e+02	-1.658e+02	3.471e+02	4.502e+02	3.410e+01	6.181e+01	-6.133e+02	6.133e+02	4.079e+02	5.133e+03	7.846e+04	-9.908e+04
71	26 - C.c:	1.441e+02	-1.441e+02	-1.311e+02	-1.242e+02	6.827e+00	8.908e+01	1.779e+02	-1.779e+02	3.938e+03	1.251e+04	-3.346e+04	3.209e+04
72	26 - C.c:	-1.634e+02	1.634e+02	6.752e+02	8.423e+02	2.468e+02	2.904e+02	-9.678e+02	9.678e+02	-1.335e+04	2.206e+04	1.524e+05	-1.858e+05
73	26 - C.c:	-1.681e+02	1.681e+02	6.376e+02	7.986e+02	2.322e+02	2.762e+02	-9.306e+02	9.306e+02	-1.233e+04	2.112e+04	1.442e+05	-1.764e+05
74	26 - C.c:	-1.002e+02	1.002e+02	1.730e+02	2.356e+02	1.498e+02	1.811e+02	-4.053e+02	4.053e+02	-8.846e+03	1.511e+04	3.535e+04	-4.786e+04
75													

Elem./C.c.	Fx/I	Fx/J	Fy/I	Fy/J	Fz/I	Fz/J	Mx/I	Mx/J	My/I	My/J	Mz/I	Mz/J
El: 26 - C.c:	2.144e+02	-2.144e+02	6.472e+02	8.140e+02	1.502e+02	1.807e+02	-9.471e+02	9.471e+02	-7.107e+03	1.320e+04	1.491e+05	-1.824e+05
76												
El: 26 - C.c:	1.935e+02	-1.935e+02	1.686e+02	2.400e+02	1.262e+02	2.047e+02	-1.559e+02	1.559e+02	-4.247e+03	1.994e+04	3.698e+04	-5.124e+04
77												
El: 26 - C.c:	-1.049e+02	1.049e+02	1.354e+02	1.919e+02	1.352e+02	1.670e+02	-3.681e+02	3.681e+02	-7.820e+03	1.417e+04	2.713e+04	-3.844e+04
78												
El: 26 - C.c:	2.099e+02	-2.099e+02	6.095e+02	7.703e+02	1.358e+02	1.664e+02	-9.099e+02	9.099e+02	-6.105e+03	1.224e+04	1.409e+05	-1.730e+05
79												
El: 26 - C.c:	1.892e+02	-1.892e+02	1.310e+02	1.963e+02	1.113e+02	1.908e+02	-1.186e+02	1.186e+02	-3.158e+03	1.906e+04	2.877e+04	-4.182e+04
80												
El: 27 - C.c:	1.157e+02	-1.157e+02	2.747e+02	2.469e+02	7.614e+01	1.085e+02	-1.268e+02	1.268e+02	-5.239e+03	1.769e+04	3.149e+04	-2.079e+04
2												
El: 27 - C.c:	6.346e+01	-6.346e+01	2.793e+02	2.422e+02	1.071e+02	7.757e+01	-1.589e+02	1.589e+02	-1.748e+04	6.126e+03	3.253e+04	-1.825e+04
3												
El: 27 - C.c:	1.048e+02	-1.048e+02	2.488e+02	2.728e+02	7.668e+01	1.080e+02	-7.104e+00	7.104e+00	-5.824e+03	1.787e+04	1.862e+04	-2.785e+04
4												
El: 27 - C.c:	2.876e+01	-2.876e+01	2.534e+02	2.682e+02	1.077e+02	7.688e+01	-3.884e+01	3.884e+01	-1.812e+04	6.239e+03	1.965e+04	-2.534e+04
5												
El: 27 - C.c:	4.288e+02	-4.288e+02	2.605e+02	2.611e+02	4.072e+01	1.439e+02	-4.804e+01	4.804e+01	8.724e+03	3.100e+04	2.578e+04	-2.599e+04
6												
El: 27 - C.c:	2.363e+02	-2.363e+02	2.756e+02	2.459e+02	1.425e+02	4.213e+01	-1.554e+02	1.554e+02	-3.156e+04	-7.085e+03	2.916e+04	-1.773e+04
7												
El: 27 - C.c:	4.255e+02	-4.255e+02	2.527e+02	2.688e+02	4.088e+01	1.437e+02	-1.213e+01	1.213e+01	8.548e+03	3.105e+04	2.192e+04	-2.811e+04
8												
El: 27 - C.c:	2.259e+02	-2.259e+02	2.679e+02	2.537e+02	1.427e+02	4.192e+01	-1.194e+02	1.194e+02	-3.175e+04	-7.051e+03	2.530e+04	-1.986e+04
9												
El: 27 - C.c:	1.157e+02	-1.157e+02	2.747e+02	2.469e+02	7.614e+01	1.085e+02	-1.268e+02	1.268e+02	-5.239e+03	1.769e+04	3.149e+04	-2.079e+04
10												
El: 27 - C.c:	6.346e+01	-6.346e+01	2.793e+02	2.422e+02	1.071e+02	7.757e+01	-1.589e+02	1.589e+02	-1.748e+04	6.126e+03	3.253e+04	-1.825e+04
11												
El: 27 - C.c:	1.048e+02	-1.048e+02	2.488e+02	2.728e+02	7.668e+01	1.080e+02	-7.104e+00	7.104e+00	-5.824e+03	1.787e+04	1.862e+04	-2.785e+04
12												
El: 27 - C.c:	2.876e+01	-2.876e+01	2.534e+02	2.682e+02	1.077e+02	7.688e+01	-3.884e+01	3.884e+01	-1.812e+04	6.239e+03	1.965e+04	-2.534e+04
13												
El: 27 - C.c:	4.288e+02	-4.288e+02	2.605e+02	2.611e+02	4.072e+01	1.439e+02	-4.804e+01	4.804e+01	8.724e+03	3.100e+04	2.578e+04	-2.599e+04
14												
El: 27 - C.c:	2.363e+02	-2.363e+02	2.756e+02	2.459e+02	1.425e+02	4.213e+01	-1.554e+02	1.554e+02	-3.156e+04	-7.085e+03	2.916e+04	-1.773e+04
15												
El: 27 - C.c:	4.255e+02	-4.255e+02	2.527e+02	2.688e+02	4.088e+01	1.437e+02	-1.213e+01	1.213e+01	8.548e+03	3.105e+04	2.192e+04	-2.811e+04
16												
El: 27 - C.c:	2.259e+02	-2.259e+02	2.679e+02	2.537e+02	1.427e+02	4.192e+01	-1.194e+02	1.194e+02	-3.175e+04	-7.051e+03	2.530e+04	-1.986e+04
17												
El: 27 - C.c:	-1.148e+02	1.148e+02	1.021e+03	9.961e+02	3.555e+02	3.585e+02	-3.868e+02	3.868e+02	-4.541e+04	4.655e+04	9.477e+04	-8.520e+04
18												
El: 27 - C.c:	-4.282e+01	4.282e+01	4.154e+02	4.053e+02	1.445e+02	1.460e+02	-1.435e+02	1.435e+02	-1.838e+04	1.897e+04	3.942e+04	-3.554e+04
19												
El: 27 - C.c:	-2.463e+01	2.463e+01	2.640e+02	2.576e+02	9.172e+01	9.291e+01	-8.271e+01	8.271e+01	-1.162e+04	1.208e+04	2.558e+04	-2.313e+04
20												
El: 27 - C.c:	-3.202e+01	3.202e+01	3.432e+02	3.349e+02	1.192e+02	1.208e+02	-1.075e+02	1.075e+02	-1.511e+04	1.571e+04	3.325e+04	-3.007e+04
37												
El: 27 - C.c:	-2.463e+01	2.463e+01	2.640e+02	2.576e+02	9.172e+01	9.291e+01	-8.271e+01	8.271e+01	-1.162e+04	1.208e+04	2.558e+04	-2.313e+04
38												
El: 27 - C.c:	-1.668e+02	1.668e+02	1.479e+03	1.443e+03	5.149e+02	5.191e+02	-5.637e+02	5.637e+02	-6.579e+04	6.741e+04	1.370e+05	-1.232e+05
39												
El: 27 - C.c:	-7.245e+01	7.245e+01	1.480e+03	1.441e+03	5.175e+02	5.166e+02	-6.041e+02	6.041e+02	-6.679e+04	6.643e+04	1.383e+05	-1.235e+05
40												
El: 27 - C.c:	-1.596e+02	1.596e+02	1.399e+03	1.365e+03	4.874e+02	4.913e+02	-5.389e+02	5.389e+02	-6.231e+04	6.378e+04	1.294e+05	-1.162e+05
41												
El: 27 - C.c:	-6.531e+01	6.531e+01	1.401e+03	1.364e+03	4.900e+02	4.887e+02	-5.793e+02	5.793e+02	-6.331e+04	6.280e+04	1.306e+05	-1.165e+05
42												
El: 27 - C.c:	6.802e+01	-6.802e+01	-1.698e+02	-1.653e+02	1.206e+02	1.194e+02	9.792e+01	-9.792e+01	-1.521e+04	1.475e+04	-1.344e+04	1.170e+04
43												
El: 27 - C.c:	-1.300e+02	1.300e+02	8.561e+02	8.351e+02	1.182e+02	1.218e+02	-3.124e+02	3.124e+02	-1.515e+04	1.652e+04	7.994e+04	-7.185e+04
44												
El: 27 - C.c:	-1.050e+02	1.050e+02	-1.725e+02	-1.625e+02	1.137e+02	1.263e+02	1.583e+02	-1.583e+02	-1.246e+04	1.729e+04	-1.535e+04	1.152e+04
45												
El: 27 - C.c:	7.581e+01	-7.581e+01	-2.490e+02	-2.425e+02	9.317e+01	9.146e+01	1.230e+02	-1.230e+02	-1.175e+04	1.109e+04	-2.111e+04	1.863e+04
46												
El: 27 - C.c:	-1.228e+02	1.228e+02	7.769e+02	7.578e+02	9.072e+01	9.391e+01	-2.876e+02	2.876e+02	-1.167e+04	1.290e+04	7.227e+04	-6.491e+04
47												
El: 27 - C.c:	-9.752e+01	9.752e+01	-2.517e+02	-2.398e+02	8.627e+01	9.835e+01	1.834e+02	-1.834e+02	-8.992e+03	1.364e+04	-2.303e+04	1.843e+04
48												
El: 27 - C.c:	2.187e+01	-2.187e+01	1.481e+03	1.440e+03	5.201e+02	5.140e+02	-6.446e+02	6.446e+02	-6.778e+04	6.545e+04	1.395e+05	-1.237e+05
49												
El: 27 - C.c:	2.910e+01	-2.910e+01	1.402e+03	1.363e+03	4.926e+02	4.861e+02	-6.198e+02	6.198e+02	-6.430e+04	6.182e+04	1.318e+05	-1.168e+05
50												
El: 27 - C.c:	-1.073e+00	1.073e+00	3.980e+02	3.886e+02	3.181e+02	3.190e+02	-1.307e+02	1.307e+02	-4.040e+04	4.075e+04	3.846e+04	-3.484e+04
51												
El: 27 - C.c:	-1.973e+02	1.973e+02	1.424e+03	1.389e+03	3.161e+02	3.210e+02	-5.405e+02	5.405e+02	-4.049e+04	4.238e+04	1.318e+05	-1.184e+05
52												
El: 27 - C.c:	-1.760e+02	1.760e+02	3.955e+02	3.910e+02	3.111e+02	3.260e+02	-7.199e+01	7.199e+01	-3.762e+04	4.336e+04	3.659e+04	-3.484e+04
53												
El: 27 - C.c:	6.316e+00	-6.316e+00	3.188e+02	3.113e+02	2.906e+02	2.911e+02	-1.059e+02	1.059e+02	-3.692e+04	3.712e+04	3.078e+04	-2.790e+04
54												
El: 27 - C.c:	-1.902e+02	1.902e+02	1.345e+03	1.312e+03	2.886e+02	2.931e+02	-5.157e+02	5.157e+02	-3.701e+04	3.875e+04	1.242e+05	-1.115e+05

Elem./C.c.		Fx/I	Fx/J	Fy/I	Fy/J	Fz/I	Fz/J	Mx/I	Mx/J	My/I	My/J	Mz/I	Mz/J
55	27 - C.c:	-1.684e+02	1.684e+02	3.163e+02	3.138e+02	2.836e+02	2.980e+02	-4.692e+01	4.692e+01	-3.415e+04	3.971e+04	2.891e+04	-2.792e+04
56	27 - C.c:	-2.255e+02	2.255e+02	1.786e+03	1.743e+03	5.143e+02	5.197e+02	-6.867e+02	6.867e+02	-6.582e+04	6.790e+04	1.651e+05	-1.482e+05
57	27 - C.c:	-1.312e+02	1.312e+02	1.788e+03	1.741e+03	5.169e+02	5.172e+02	-7.271e+02	7.271e+02	-6.681e+04	6.692e+04	1.663e+05	-1.485e+05
58	27 - C.c:	-2.184e+02	2.184e+02	1.707e+03	1.665e+03	4.868e+02	4.919e+02	-6.618e+02	6.618e+02	-6.233e+04	6.427e+04	1.574e+05	-1.413e+05
59	27 - C.c:	-1.240e+02	1.240e+02	1.708e+03	1.664e+03	4.894e+02	4.893e+02	-7.023e+02	7.023e+02	-6.333e+04	6.329e+04	1.586e+05	-1.416e+05
60	27 - C.c:	-3.774e+01	3.774e+01	3.514e+02	3.266e+02	1.229e+02	1.172e+02	-1.557e+02	1.557e+02	-1.649e+04	1.429e+04	3.386e+04	-2.430e+04
61	27 - C.c:	-3.048e+01	3.048e+01	2.722e+02	2.493e+02	9.536e+01	8.927e+01	-1.309e+02	1.309e+02	-1.301e+04	1.066e+04	2.619e+04	-1.736e+04
62	27 - C.c:	-1.715e+02	1.715e+02	1.487e+03	1.434e+03	5.186e+02	5.155e+02	-6.119e+02	6.119e+02	-6.719e+04	6.598e+04	1.376e+05	-1.174e+05
63	27 - C.c:	-7.712e+01	7.712e+01	1.488e+03	1.433e+03	5.212e+02	5.129e+02	-6.522e+02	6.522e+02	-6.819e+04	6.499e+04	1.389e+05	-1.177e+05
64	27 - C.c:	-1.644e+02	1.644e+02	1.408e+03	1.357e+03	4.911e+02	4.876e+02	-5.870e+02	5.870e+02	-6.370e+04	6.236e+04	1.300e+05	-1.105e+05
65	27 - C.c:	-6.998e+01	6.998e+01	1.409e+03	1.356e+03	4.937e+02	4.850e+02	-6.274e+02	6.274e+02	-6.471e+04	6.136e+04	1.312e+05	-1.108e+05
66	27 - C.c:	6.740e+01	-6.740e+01	-1.616e+02	-1.735e+02	1.237e+02	1.163e+02	4.948e+01	-4.948e+01	-1.637e+04	1.354e+04	-1.285e+04	1.743e+04
67	27 - C.c:	-1.347e+02	1.347e+02	8.643e+02	8.268e+02	1.219e+02	1.181e+02	-3.606e+02	3.606e+02	-1.655e+04	1.510e+04	8.055e+04	-6.608e+04
68	27 - C.c:	-1.137e+02	1.137e+02	-1.643e+02	-1.708e+02	1.161e+02	1.239e+02	1.088e+02	-1.088e+02	-1.334e+04	1.637e+04	-1.477e+04	1.727e+04
69	27 - C.c:	7.753e+01	-7.753e+01	-2.408e+02	-2.507e+02	9.602e+01	8.861e+01	7.420e+01	-7.420e+01	-1.282e+04	9.971e+03	-2.053e+04	2.435e+04
70	27 - C.c:	-1.276e+02	1.276e+02	7.852e+02	7.495e+02	9.438e+01	9.025e+01	-3.358e+02	3.358e+02	-1.306e+04	1.147e+04	7.288e+04	-5.914e+04
71	27 - C.c:	-1.063e+02	1.063e+02	-2.435e+02	-2.480e+02	8.862e+01	9.601e+01	1.339e+02	-1.339e+02	-9.872e+03	1.272e+04	-2.245e+04	2.418e+04
72	27 - C.c:	1.726e+01	-1.726e+01	1.489e+03	1.432e+03	5.238e+02	5.103e+02	-6.925e+02	6.925e+02	-6.920e+04	6.400e+04	1.401e+05	-1.180e+05
73	27 - C.c:	2.351e+01	-2.351e+01	1.410e+03	1.355e+03	4.962e+02	4.824e+02	-6.677e+02	6.677e+02	-6.570e+04	6.039e+04	1.324e+05	-1.110e+05
74	27 - C.c:	-6.340e+00	6.340e+00	4.063e+02	3.803e+02	3.218e+02	3.153e+02	-1.788e+02	1.788e+02	-4.180e+04	3.932e+04	3.907e+04	-2.906e+04
75	27 - C.c:	-2.020e+02	2.020e+02	1.432e+03	1.381e+03	3.197e+02	3.173e+02	-5.887e+02	5.887e+02	-4.189e+04	4.095e+04	1.324e+05	-1.126e+05
76	27 - C.c:	-1.840e+02	1.840e+02	4.037e+02	3.828e+02	3.130e+02	3.240e+02	-1.216e+02	1.216e+02	-3.835e+04	4.257e+04	3.715e+04	-2.910e+04
77	27 - C.c:	-8.705e+02	8.705e+02	3.271e+02	3.030e+02	2.942e+02	2.874e+02	-1.540e+02	1.540e+02	-3.831e+04	3.570e+04	3.139e+04	-2.213e+04
78	27 - C.c:	-1.949e+02	1.949e+02	1.353e+03	1.303e+03	2.922e+02	2.894e+02	-5.639e+02	5.639e+02	-3.840e+04	3.732e+04	1.248e+05	-1.057e+05
79	27 - C.c:	-1.764e+02	1.764e+02	3.245e+02	3.056e+02	2.856e+02	2.961e+02	-9.658e+01	9.658e+01	-3.489e+04	3.892e+04	2.947e+04	-2.218e+04
80	28 - C.c:	1.565e+01	-1.565e+01	-1.741e+01	2.105e+02	4.917e+01	1.916e+01	-5.560e+03	5.560e+03	5.251e-08	-4.276e+03	-4.145e-07	-3.247e+04
2	28 - C.c:	-1.565e+01	1.565e+01	-1.741e+01	2.105e+02	4.917e+01	1.916e+01	0.000e+00	0.000e+00	8.522e-08	-4.276e+03	-4.380e-07	-3.247e+04
3	28 - C.c:	1.565e+01	-1.565e+01	1.741e+01	1.756e+02	-4.917e+01	1.175e+02	0.000e+00	0.000e+00	3.534e-08	2.375e+04	-2.849e-07	-2.255e+04
4	28 - C.c:	-1.565e+01	1.565e+01	1.741e+01	1.756e+02	-4.917e+01	1.175e+02	0.000e+00	0.000e+00	1.372e-08	2.375e+04	-1.801e-07	-2.255e+04
5	28 - C.c:	5.216e+01	-5.216e+01	-5.222e+00	1.983e+02	1.475e+01	5.359e+01	-2.780e+03	2.780e+03	4.410e-08	5.534e+03	-4.188e-08	-2.900e+04
6	28 - C.c:	-5.216e+01	5.216e+01	-5.222e+00	1.983e+02	1.475e+01	5.359e+01	-8.339e+03	8.339e+03	-2.393e-08	5.534e+03	-4.169e-07	-2.900e+04
7	28 - C.c:	5.216e+01	-5.216e+01	5.222e+00	1.878e+02	-1.475e+01	8.309e+01	2.780e+03	-2.780e+03	7.634e-08	1.394e+04	-4.172e-08	-2.602e+04
8	28 - C.c:	-5.216e+01	5.216e+01	5.222e+00	1.878e+02	-1.475e+01	8.309e+01	0.000e+00	0.000e+00	-3.648e-08	1.394e+04	-2.836e-07	-2.602e+04
9	28 - C.c:	1.565e+01	-1.565e+01	-1.741e+01	2.105e+02	4.917e+01	1.916e+01	-5.560e+03	5.560e+03	5.251e-08	-4.276e+03	-4.145e-07	-3.247e+04
10	28 - C.c:	-1.565e+01	1.565e+01	-1.741e+01	2.105e+02	4.917e+01	1.916e+01	0.000e+00	0.000e+00	8.522e-08	-4.276e+03	-4.380e-07	-3.247e+04
11	28 - C.c:	1.565e+01	-1.565e+01	1.741e+01	1.756e+02	-4.917e+01	1.175e+02	0.000e+00	0.000e+00	3.534e-08	2.375e+04	-2.849e-07	-2.255e+04
12	28 - C.c:	-1.565e+01	1.565e+01	1.741e+01	1.756e+02	-4.917e+01	1.175e+02	0.000e+00	0.000e+00	1.372e-08	2.375e+04	-1.801e-07	-2.255e+04
13	28 - C.c:	5.216e+01	-5.216e+01	-5.222e+00	1.983e+02	1.475e+01	5.359e+01	-2.780e+03	2.780e+03	4.410e-08	5.534e+03	-4.188e-08	-2.900e+04
14	28 - C.c:	-5.216e+01	5.216e+01	-5.222e+00	1.983e+02	1.475e+01	5.359e+01	-8.339e+03	8.339e+03	-2.393e-08	5.534e+03	-4.169e-07	-2.900e+04
15	28 - C.c:	5.216e+01	-5.216e+01	5.222e+00	1.878e+02	-1.475e+01	8.309e+01	2.780e+03	-2.780e+03	7.634e-08	1.394e+04	-4.172e-08	-2.602e+04
16	28 - C.c:	-5.216e+01	5.216e+01	5.222e+00	1.878e+02	-1.475e+01	8.309e+01	0.000e+00	0.000e+00	-3.648e-08	1.394e+04	-2.836e-07	-2.602e+04
17	28 - C.c:	-1.023e-12	1.023e-12	3.444e-09	7.466e+02	1.219e-09	2.643e+02	0.000e+00	0.000e+00	2.082e-07	3.766e+04	6.062e-07	-1.064e+05
18													

Elem./C.c.		Fx/I	Fx/J	Fy/I	Fy/J	Fz/I	Fz/J	Mx/I	Mx/J	My/I	My/J	Mz/I	Mz/J
19	28 - C.c.	-1.363e-12	1.363e-12	1.806e-10	3.038e+02	6.433e-11	1.075e+02	0.000e+00	0.000e+00	4.071e-08	1.532e+04	1.033e-07	-4.328e+04
20	28 - C.c.	-2.727e-12	2.727e-12	-3.834e-10	1.931e+02	-1.353e-10	6.834e+01	2.779e-13	-2.779e-13	-4.800e-07	9.738e+03	-3.751e-07	-2.751e+04
37	28 - C.c.	-2.727e-12	2.727e-12	-2.435e-09	2.510e+02	-8.623e-10	8.884e+01	8.340e-13	-8.340e-13	-9.154e-07	1.266e+04	-9.698e-07	-3.576e+04
38	28 - C.c.	-2.727e-12	2.727e-12	-3.834e-10	1.931e+02	-1.353e-10	6.834e+01	2.779e-13	-2.779e-13	-4.800e-07	9.738e+03	-3.751e-07	-2.751e+04
39	28 - C.c.	3.068e-12	-3.068e-12	2.451e-09	1.081e+03	8.669e-10	3.827e+02	0.000e+00	0.000e+00	-6.870e-06	5.454e+04	-1.982e-06	-1.541e+05
40	28 - C.c.	4.260e-13	-4.260e-13	-4.045e-09	1.081e+03	-1.432e-09	3.827e+02	0.000e+00	0.000e+00	-2.520e-06	5.454e+04	-1.100e-06	-1.541e+05
41	28 - C.c.	0.000e+00	0.000e+00	-2.820e-08	1.023e+03	-9.982e-09	3.622e+02	-2.223e-12	2.223e-12	-7.283e-06	5.162e+04	-6.298e-06	-1.458e+05
42	28 - C.c.	-3.408e-13	3.408e-13	-1.517e-08	1.023e+03	-5.372e-09	3.622e+02	0.000e+00	0.000e+00	-3.128e-06	5.162e+04	-3.095e-06	-1.458e+05
43	28 - C.c.	0.000e+00	0.000e+00	-7.533e-10	-1.240e+02	-2.663e-10	8.884e+01	0.000e+00	0.000e+00	-5.567e-07	1.266e+04	-1.208e-07	1.767e+04
44	28 - C.c.	1.236e-12	-1.236e-12	1.880e-09	6.259e+02	6.653e-10	8.884e+01	0.000e+00	0.000e+00	-3.209e-06	1.266e+04	-1.148e-06	-8.920e+04
45	28 - C.c.	0.000e+00	0.000e+00	3.881e-10	-1.240e+02	1.500e-10	8.884e+01	0.000e+00	0.000e+00	6.116e-08	1.266e+04	-6.711e-07	1.767e+04
46	28 - C.c.	5.453e-12	-5.453e-12	2.390e-09	-1.819e+02	8.463e-10	6.834e+01	0.000e+00	0.000e+00	6.867e-07	9.738e+03	6.104e-07	2.592e+04
47	28 - C.c.	0.000e+00	0.000e+00	-1.357e-09	5.680e+02	-4.798e-10	6.834e+01	0.000e+00	0.000e+00	-1.925e-06	9.738e+03	-1.052e-06	-8.094e+04
48	28 - C.c.	-3.408e-13	3.408e-13	-1.306e-10	-1.819e+02	-6.489e-11	6.834e+01	0.000e+00	0.000e+00	-1.089e-07	9.738e+03	4.210e-07	2.592e+04
49	28 - C.c.	-6.817e-13	6.817e-13	-3.610e-09	1.081e+03	-1.277e-09	3.827e+02	0.000e+00	0.000e+00	-1.816e-06	5.454e+04	-1.312e-06	-1.541e+05
50	28 - C.c.	6.178e-13	-6.178e-13	-2.083e-09	1.023e+03	-7.371e-10	3.622e+02	-6.671e-12	6.671e-12	-1.550e-06	5.162e+04	-1.059e-06	-1.458e+05
51	28 - C.c.	2.727e-12	-2.727e-12	2.501e-10	2.911e+02	8.730e-11	2.358e+02	1.112e-12	-1.112e-12	-1.693e-08	3.360e+04	-1.364e-07	-4.149e+04
52	28 - C.c.	2.045e-12	-2.045e-12	1.273e-08	1.041e+03	4.506e-09	2.358e+02	0.000e+00	0.000e+00	-6.642e-06	3.360e+04	-7.688e-07	-1.484e+05
53	28 - C.c.	-1.364e-12	1.364e-12	-5.052e-09	2.911e+02	-1.785e-09	2.358e+02	-2.224e-12	2.224e-12	-1.838e-06	3.360e+04	-2.824e-07	-4.149e+04
54	28 - C.c.	2.727e-12	-2.727e-12	-2.861e-09	2.332e+02	-1.013e-09	2.153e+02	0.000e+00	0.000e+00	-1.271e-06	3.068e+04	-1.009e-06	-3.323e+04
55	28 - C.c.	-1.363e-12	1.363e-12	-8.268e-09	9.831e+02	-2.926e-09	2.153e+02	0.000e+00	0.000e+00	-5.012e-06	3.068e+04	-3.397e-06	-1.401e+05
56	28 - C.c.	-1.363e-12	1.363e-12	-6.901e-10	2.332e+02	-2.437e-10	2.153e+02	-5.559e-13	5.559e-13	-1.208e-06	3.068e+04	-7.404e-08	-3.323e+04
57	28 - C.c.	5.454e-12	-5.454e-12	-9.827e-09	1.306e+03	-3.479e-09	3.827e+02	0.000e+00	0.000e+00	-7.528e-06	5.454e+04	-4.270e-06	-1.861e+05
58	28 - C.c.	3.408e-12	-3.408e-12	-1.061e-09	1.306e+03	-3.754e-10	3.827e+02	2.223e-12	-2.223e-12	-1.139e-06	5.454e+04	-8.067e-07	-1.861e+05
59	28 - C.c.	0.000e+00	0.000e+00	5.046e-09	1.248e+03	1.786e-09	3.622e+02	0.000e+00	0.000e+00	-9.249e-06	5.162e+04	-1.774e-06	-1.779e+05
60	28 - C.c.	2.727e-12	-2.727e-12	-3.913e-09	1.248e+03	-1.385e-09	3.622e+02	0.000e+00	0.000e+00	-1.802e-06	5.162e+04	-1.460e-06	-1.779e+05
61	28 - C.c.	0.000e+00	0.000e+00	1.590e-09	2.510e+02	5.630e-10	8.884e+01	0.000e+00	0.000e+00	4.048e-07	1.266e+04	3.085e-07	-3.576e+04
62	28 - C.c.	2.182e-11	-2.182e-11	1.106e-09	1.931e+02	3.906e-10	6.834e+01	-8.340e-13	8.340e-13	-1.407e-07	9.738e+03	1.655e-07	-2.751e+04
63	28 - C.c.	0.000e+00	0.000e+00	3.869e-09	1.081e+03	1.369e-09	3.827e+02	0.000e+00	0.000e+00	2.069e-06	5.454e+04	9.440e-07	-1.541e+05
64	28 - C.c.	0.000e+00	0.000e+00	8.579e-09	1.081e+03	3.036e-09	3.827e+02	0.000e+00	0.000e+00	1.012e-07	5.454e+04	2.042e-06	-1.541e+05
65	28 - C.c.	0.000e+00	0.000e+00	-5.788e-09	1.023e+03	-2.050e-09	3.622e+02	0.000e+00	0.000e+00	3.856e-06	5.162e+04	1.064e-06	-1.458e+05
66	28 - C.c.	1.091e-11	-1.091e-11	-2.269e-09	1.023e+03	-8.031e-10	3.622e+02	0.000e+00	0.000e+00	-2.414e-06	5.162e+04	-8.579e-07	-1.458e+05
67	28 - C.c.	5.453e-12	-5.453e-12	9.656e-10	-1.240e+02	3.419e-10	8.884e+01	6.950e-14	-6.950e-14	-2.113e-07	1.266e+04	-1.641e-07	1.767e+04
68	28 - C.c.	0.000e+00	0.000e+00	-1.968e-09	6.259e+02	-6.970e-10	8.884e+01	-2.224e-12	2.224e-12	1.540e-06	1.266e+04	1.009e-08	-8.920e+04
69	28 - C.c.	1.091e-11	-1.091e-11	-2.950e-09	-1.240e+02	-1.045e-09	8.884e+01	0.000e+00	0.000e+00	1.110e-06	1.266e+04	2.762e-07	1.767e+04
70	28 - C.c.	0.000e+00	0.000e+00	-3.309e-09	-1.819e+02	-1.172e-09	6.834e+01	0.000e+00	0.000e+00	-7.374e-07	9.738e+03	-6.770e-07	2.592e+04
71	28 - C.c.	-1.091e-11	1.091e-11	-2.685e-09	5.680e+02	-9.499e-10	6.834e+01	0.000e+00	0.000e+00	-7.363e-08	9.738e+03	-9.378e-07	-8.094e+04
72	28 - C.c.	-1.091e-11	1.091e-11	6.379e-09	-1.819e+02	2.253e-09	6.834e+01	2.780e-13	-2.780e-13	7.384e-07	9.738e+03	1.591e-06	2.592e+04
73	28 - C.c.	1.091e-11	-1.091e-11	-3.165e-10	1.081e+03	-1.127e-10	3.827e+02	0.000e+00	0.000e+00	-1.065e-06	5.454e+04	-9.463e-07	-1.541e+05
74	28 - C.c.	0.000e+00	0.000e+00	3.697e-09	1.023e+03	1.308e-09	3.622e+02	-2.224e-12	2.224e-12	-8.446e-08	5.162e+04	7.747e-08	-1.458e+05
75	28 - C.c.	0.000e+00	0.000e+00	-2.239e-09	2.911e+02	-7.930e-10	2.358e+02	5.560e-13	-5.560e-13	-3.637e-07	3.360e+04	-1.370e-06	-4.149e+04
76	28 - C.c.	0.000e+00	0.000e+00	-4.810e-10	1.041e+03	-1.698e-10	2.358e+02	0.000e+00	0.000e+00	-1.667e-06	3.360e+04	-3.428e-07	-1.484e+05
77	28 - C.c.	-1.091e-11	1.091e-11	6.727e-10	2.911e+02	2.403e-10	2.358e+02	-1.112e-12	1.112e-12	-1.099e-06	3.360e+04	4.252e-07	-4.149e+04

Elem./C.c.		Fx/I	Fx/J	Fy/I	Fy/J	Fz/I	Fz/J	Mx/I	Mx/J	My/I	My/J	Mz/I	Mz/J
77	28 - C.c.	0.000e+00	0.000e+00	3.062e-09	2.332e+02	1.083e-09	2.153e+02	0.000e+00	0.000e+00	4.829e-07	3.068e+04	4.199e-07	-3.323e+04
78	28 - C.c.	0.000e+00	0.000e+00	6.832e-09	9.831e+02	2.418e-09	2.153e+02	0.000e+00	0.000e+00	1.324e-07	3.068e+04	7.179e-07	-1.401e+05
79	28 - C.c.	6.544e-11	-6.544e-11	-1.954e-09	2.332e+02	-6.917e-10	2.153e+02	5.560e-13	-5.560e-13	9.885e-07	3.068e+04	-1.705e-07	-3.323e+04
80	29 - C.c.	-2.520e+01	2.520e+01	3.389e+02	-2.803e+01	3.086e+01	7.918e+01	-2.779e-13	2.779e-13	6.886e+03	-3.896e-07	5.229e+04	-7.391e-07
2	29 - C.c.	2.520e+01	-2.520e+01	3.389e+02	-2.803e+01	3.086e+01	7.918e+01	-1.389e-13	1.389e-13	6.886e+03	-4.187e-07	5.229e+04	-1.045e-06
3	29 - C.c.	-2.520e+01	2.520e+01	2.828e+02	2.803e+01	1.892e+02	-7.918e+01	1.390e-13	-1.390e-13	-3.825e+04	-3.020e-07	3.631e+04	-5.974e-07
4	29 - C.c.	2.520e+01	-2.520e+01	2.828e+02	2.803e+01	1.892e+02	-7.918e+01	0.000e+00	0.000e+00	-3.825e+04	-3.118e-07	3.631e+04	-9.547e-07
5	29 - C.c.	-8.400e+01	8.400e+01	3.193e+02	-8.409e+00	8.629e+01	2.375e+01	1.042e-13	-1.042e-13	-8.911e+03	-3.192e-08	4.670e+04	5.009e-08
6	29 - C.c.	8.400e+01	-8.400e+01	3.193e+02	-8.409e+00	8.629e+01	2.375e+01	6.950e-14	-6.950e-14	-8.911e+03	-3.142e-07	4.670e+04	-4.943e-07
7	29 - C.c.	-8.400e+01	8.400e+01	3.025e+02	8.409e+00	1.338e+02	-2.375e+01	6.947e-14	-6.947e-14	-2.245e+04	-1.465e-07	4.190e+04	3.660e-07
8	29 - C.c.	8.400e+01	-8.400e+01	3.025e+02	8.409e+00	1.338e+02	-2.375e+01	0.000e+00	0.000e+00	-2.245e+04	-4.239e-07	4.190e+04	-1.455e-06
9	29 - C.c.	-2.520e+01	2.520e+01	3.389e+02	-2.803e+01	3.086e+01	7.918e+01	-2.779e-13	2.779e-13	6.886e+03	-3.896e-07	5.229e+04	-7.391e-07
10	29 - C.c.	2.520e+01	-2.520e+01	3.389e+02	-2.803e+01	3.086e+01	7.918e+01	-1.389e-13	1.389e-13	6.886e+03	-4.187e-07	5.229e+04	-1.045e-06
11	29 - C.c.	-2.520e+01	2.520e+01	2.828e+02	2.803e+01	1.892e+02	-7.918e+01	1.390e-13	-1.390e-13	-3.825e+04	-3.020e-07	3.631e+04	-5.974e-07
12	29 - C.c.	2.520e+01	-2.520e+01	2.828e+02	2.803e+01	1.892e+02	-7.918e+01	0.000e+00	0.000e+00	-3.825e+04	-3.118e-07	3.631e+04	-9.547e-07
13	29 - C.c.	-8.400e+01	8.400e+01	3.193e+02	-8.409e+00	8.629e+01	2.375e+01	1.042e-13	-1.042e-13	-8.911e+03	-3.192e-08	4.670e+04	5.009e-08
14	29 - C.c.	8.400e+01	-8.400e+01	3.193e+02	-8.409e+00	8.629e+01	2.375e+01	6.950e-14	-6.950e-14	-8.911e+03	-3.142e-07	4.670e+04	-4.943e-07
15	29 - C.c.	-8.400e+01	8.400e+01	3.025e+02	8.409e+00	1.338e+02	-2.375e+01	6.947e-14	-6.947e-14	-2.245e+04	-1.465e-07	4.190e+04	3.660e-07
16	29 - C.c.	8.400e+01	-8.400e+01	3.025e+02	8.409e+00	1.338e+02	-2.375e+01	0.000e+00	0.000e+00	-2.245e+04	-4.239e-07	4.190e+04	-1.455e-06
17	29 - C.c.	-1.406e-12	1.406e-12	1.418e+03	2.694e-09	5.019e+02	9.531e-10	1.042e-13	-1.042e-13	-7.152e+04	-2.859e-06	2.020e+05	3.088e-07
18	29 - C.c.	-6.819e-13	6.819e-13	5.323e+02	-7.530e-10	1.884e+02	-2.865e-10	8.686e-14	-8.686e-14	-2.685e+04	6.244e-07	7.585e+04	5.935e-07
19	29 - C.c.	6.817e-13	-6.817e-13	3.109e+02	-5.720e-10	1.100e+02	-2.028e-10	5.212e-14	-5.212e-14	-1.568e+04	-9.612e-08	4.430e+04	8.580e-08
20	29 - C.c.	-1.363e-12	1.363e-12	4.041e+02	1.168e-09	1.431e+02	4.133e-10	-1.737e-14	1.737e-14	-2.039e+04	-8.115e-08	5.759e+04	2.709e-07
37	29 - C.c.	6.817e-13	-6.817e-13	3.109e+02	-5.720e-10	1.100e+02	-2.028e-10	5.212e-14	-5.212e-14	-1.568e+04	-9.612e-08	4.430e+04	8.580e-08
38	29 - C.c.	-2.897e-12	2.897e-12	2.065e+03	-2.627e-09	7.309e+02	-9.300e-10	-6.947e-14	6.947e-14	-1.041e+05	-2.751e-07	2.942e+05	2.095e-06
39	29 - C.c.	-1.023e-12	1.023e-12	2.065e+03	1.149e-09	7.309e+02	4.084e-10	0.000e+00	0.000e+00	-1.041e+05	-3.926e-07	2.942e+05	6.452e-07
40	29 - C.c.	-2.045e-12	2.045e-12	1.971e+03	-8.597e-10	6.979e+02	-3.064e-10	-2.085e-13	2.085e-13	-9.944e+04	1.012e-06	2.809e+05	2.823e-06
41	29 - C.c.	-5.539e-13	5.539e-13	1.971e+03	5.757e-09	6.979e+02	2.040e-09	-1.112e-12	1.112e-12	-9.944e+04	-1.069e-06	2.809e+05	-2.716e-06
42	29 - C.c.	1.364e-12	-1.364e-12	-3.458e+02	1.178e-09	1.431e+02	4.166e-10	-8.687e-15	8.687e-15	-2.039e+04	-6.261e-07	-4.928e+04	-5.737e-08
43	29 - C.c.	0.000e+00	0.000e+00	1.154e+03	-1.265e-09	1.431e+02	-4.472e-10	1.737e-13	-1.737e-13	-2.039e+04	-4.521e-07	1.645e+05	6.446e-07
44	29 - C.c.	-1.363e-12	1.363e-12	-3.458e+02	7.756e-10	1.431e+02	2.641e-10	1.737e-14	-1.737e-14	-2.039e+04	-1.230e-06	-4.928e+04	-4.830e-07
45	29 - C.c.	-1.091e-11	1.091e-11	-4.391e+02	1.058e-09	1.100e+02	3.753e-10	-7.817e-14	7.817e-14	-1.568e+04	-9.277e-07	-6.257e+04	3.949e-08
46	29 - C.c.	-2.663e-13	2.663e-13	1.061e+03	3.679e-10	1.100e+02	1.303e-10	-6.950e-14	6.950e-14	-1.568e+04	-4.441e-07	1.512e+05	6.546e-08
47	29 - C.c.	-2.728e-12	2.728e-12	-4.391e+02	-9.251e-10	1.100e+02	-3.315e-10	-8.687e-14	8.687e-14	-1.568e+04	1.208e-07	-6.257e+04	6.541e-07
48	29 - C.c.	-1.364e-12	1.364e-12	2.065e+03	-2.957e-09	7.309e+02	-1.048e-09	5.560e-13	-5.560e-13	-1.041e+05	4.872e-07	2.942e+05	2.195e-06
49	29 - C.c.	-1.704e-12	1.704e-12	1.971e+03	2.863e-09	6.979e+02	1.012e-09	0.000e+00	0.000e+00	-9.944e+04	3.145e-07	2.809e+05	-8.156e-07
50	29 - C.c.	0.000e+00	0.000e+00	4.845e+02	3.154e-10	4.370e+02	1.113e-10	-6.949e-14	6.949e-14	-6.227e+04	-3.993e-07	6.903e+04	-5.292e-07
51	29 - C.c.	0.000e+00	0.000e+00	1.984e+03	-6.153e-09	4.370e+02	-2.178e-09	0.000e+00	0.000e+00	-6.227e+04	-1.253e-06	2.828e+05	3.147e-07
52	29 - C.c.	6.821e-13	-6.821e-13	4.845e+02	-4.168e-09	4.370e+02	-1.475e-09	2.606e-14	-2.606e-14	-6.227e+04	-5.042e-07	6.903e+04	1.051e-07
53	29 - C.c.	-6.817e-12	6.817e-12	3.912e+02	2.527e-10	4.039e+02	9.041e-11	2.606e-14	-2.606e-14	-5.756e+04	1.639e-07	5.575e+04	1.365e-07
54	29 - C.c.	0.000e+00	0.000e+00	1.891e+03	-9.075e-10	4.039e+02	-3.223e-10	0.000e+00	0.000e+00	-5.756e+04	-3.226e-08	2.695e+05	1.923e-06
55	29 - C.c.	-6.817e-13	6.817e-13	3.912e+02	-7.880e-10	4.039e+02	-2.663e-10	-1.520e-14	1.520e-14	-5.756e+04	-3.236e-07	5.575e+04	-9.066e-08
56													

Elem./C.c.	Fx/I	Fx/J	Fy/I	Fy/J	Fz/I	Fz/J	Mx/I	Mx/J	My/I	My/J	Mz/I	Mz/J
El: 29 - C.c:	-2.045e-12	2.045e-12	2.515e+03	6.247e-11	7.309e+02	2.257e-11	0.000e+00	0.000e+00	-1.041e+05	3.261e-07	3.583e+05	3.749e-06
57												
El: 29 - C.c:	-2.557e-12	2.557e-12	2.515e+03	-1.355e-09	7.309e+02	-4.787e-10	-2.779e-13	2.779e-13	-1.041e+05	2.142e-08	3.583e+05	2.479e-06
58												
El: 29 - C.c:	1.364e-12	-1.364e-12	2.421e+03	-9.490e-09	6.979e+02	-3.357e-09	-6.947e-14	6.947e-14	-9.944e+04	6.228e-07	3.450e+05	5.205e-06
59												
El: 29 - C.c:	-1.363e-12	1.363e-12	2.421e+03	3.871e+09	6.979e+02	1.370e-09	-4.169e-13	4.169e-13	-9.944e+04	-7.444e-07	3.450e+05	-6.033e-06
60												
El: 29 - C.c:	1.091e-11	-1.091e-11	4.041e+02	-1.509e-09	1.431e+02	-5.339e-10	-3.474e-14	3.474e-14	-2.039e+04	2.959e-07	5.759e+04	7.731e-07
61												
El: 29 - C.c:	0.000e+00	0.000e+00	3.109e+02	5.329e-10	1.100e+02	1.890e-10	-5.212e-14	5.212e-14	-1.568e+04	-4.401e-07	4.430e+04	-4.315e-07
62												
El: 29 - C.c:	0.000e+00	0.000e+00	2.065e+03	-3.438e-10	7.309e+02	-1.234e-10	0.000e+00	0.000e+00	-1.041e+05	-2.029e-06	2.942e+05	3.319e-06
63												
El: 29 - C.c:	-1.091e-11	1.091e-11	2.065e+03	7.967e-10	7.309e+02	2.781e-10	0.000e+00	0.000e+00	-1.041e+05	-1.249e-06	2.942e+05	1.098e-06
64												
El: 29 - C.c:	0.000e+00	0.000e+00	1.971e+03	1.394e-08	6.979e+02	4.935e-09	0.000e+00	0.000e+00	-9.944e+04	-7.227e-06	2.809e+05	-2.349e-06
65												
El: 29 - C.c:	0.000e+00	0.000e+00	1.971e+03	-2.025e-09	6.979e+02	-7.183e-10	-1.390e-13	1.390e-13	-9.944e+04	-1.480e-06	2.809e+05	-2.495e-06
66												
El: 29 - C.c:	2.727e-11	-2.727e-11	-3.458e+02	5.168e-10	1.431e+02	1.828e-10	-6.081e-14	6.081e-14	-2.039e+04	-2.855e-07	-4.928e+04	1.836e-07
67												
El: 29 - C.c:	0.000e+00	0.000e+00	1.154e+03	7.110e-10	1.431e+02	2.507e-10	-6.949e-14	6.949e-14	-2.039e+04	-6.982e-07	1.645e+05	1.390e-06
68												
El: 29 - C.c:	0.000e+00	0.000e+00	-3.458e+02	3.146e-10	1.431e+02	1.110e-10	0.000e+00	0.000e+00	-2.039e+04	-1.149e-06	-4.928e+04	-2.019e-06
69												
El: 29 - C.c:	1.091e-11	-1.091e-11	-4.391e+02	1.689e-09	1.100e+02	5.995e-10	8.684e-15	-8.684e-15	-1.568e+04	-8.659e-07	-6.257e+04	-1.588e-06
70												
El: 29 - C.c:	0.000e+00	0.000e+00	1.061e+03	2.626e-09	1.100e+02	9.292e-10	3.475e-14	-3.475e-14	-1.568e+04	-6.573e-07	1.512e+05	-2.100e-06
71												
El: 29 - C.c:	-5.453e-12	5.453e-12	-4.391e+02	-1.262e-09	1.100e+02	-4.454e-10	-6.949e-14	6.949e-14	-1.568e+04	1.011e-06	-6.257e+04	2.406e-06
72												
El: 29 - C.c:	-1.091e-11	1.091e-11	2.065e+03	2.063e-09	7.309e+02	7.312e-10	0.000e+00	0.000e+00	-1.041e+05	-2.240e-06	2.942e+05	-1.311e-06
73												
El: 29 - C.c:	-1.091e-11	1.091e-11	1.971e+03	-2.493e-09	6.979e+02	-8.818e-10	1.390e-12	-1.390e-12	-9.944e+04	-8.020e-07	2.809e+05	1.694e-07
74												
El: 29 - C.c:	1.091e-11	-1.091e-11	4.845e+02	2.557e-09	4.370e+02	9.048e-10	-3.474e-14	3.474e-14	-6.227e+04	-9.878e-07	6.903e+04	-2.036e-06
75												
El: 29 - C.c:	-2.182e-11	2.182e-11	1.984e+03	1.806e-09	4.370e+02	6.389e-10	0.000e+00	0.000e+00	-6.227e+04	-2.048e-06	2.828e+05	-3.700e-06
76												
El: 29 - C.c:	-1.091e-11	1.091e-11	4.845e+02	7.322e-09	4.370e+02	2.588e-09	3.040e-14	-3.040e-14	-6.227e+04	-4.378e-06	6.903e+04	-3.088e-06
77												
El: 29 - C.c:	0.000e+00	0.000e+00	3.912e+02	4.491e-10	4.039e+02	1.594e-10	-5.212e-14	5.212e-14	-5.756e+04	-1.053e-07	5.575e+04	-7.156e-07
78												
El: 29 - C.c:	0.000e+00	0.000e+00	1.891e+03	-6.464e-09	4.039e+02	-2.288e-09	0.000e+00	0.000e+00	-5.756e+04	2.526e-06	2.695e+05	4.786e-06
79												
El: 29 - C.c:	1.636e-11	-1.636e-11	3.912e+02	1.396e-09	4.039e+02	4.933e-10	-5.212e-14	5.212e-14	-5.756e+04	2.239e-07	5.575e+04	-1.007e-06
80												
El: 30 - C.c:	2.193e+01	-2.193e+01	1.746e+02	2.617e+02	6.335e-01	1.538e+02	-3.057e+02	3.057e+02	1.060e+04	2.004e+04	3.202e+04	-4.944e+04
2												
El: 30 - C.c:	-3.791e+00	3.791e+00	1.775e+02	2.588e+02	2.060e+02	-5.154e+01	-3.112e+02	3.112e+02	-3.022e+04	-2.128e+04	3.171e+04	-4.795e+04
3												
El: 30 - C.c:	3.696e+01	-3.696e+01	2.354e+02	2.009e+02	-4.805e+01	2.025e+02	2.981e+02	-2.981e+02	1.960e+04	3.051e+04	4.071e+04	-3.380e+04
4												
El: 30 - C.c:	9.051e+00	-9.051e+00	2.384e+02	1.979e+02	1.570e+02	-2.559e+00	2.947e+02	-2.947e+02	-2.116e+04	-1.075e+04	4.043e+04	-3.232e+04
5												
El: 30 - C.c:	7.681e+01	-7.681e+01	1.918e+02	2.445e+02	-2.539e+02	4.084e+02	-8.488e+01	8.488e+01	6.097e+04	7.149e+04	3.520e+04	-4.573e+04
6												
El: 30 - C.c:	-1.111e+01	1.111e+01	2.018e+02	2.345e+02	4.229e+02	-2.684e+02	-1.002e+02	1.002e+02	-7.357e+04	-6.469e+04	3.428e+04	-4.083e+04
7												
El: 30 - C.c:	8.132e+01	-8.132e+01	2.101e+02	2.262e+02	-2.686e+02	4.230e+02	9.626e+01	-9.626e+01	6.367e+04	7.464e+04	3.781e+04	-4.104e+04
8												
El: 30 - C.c:	-7.257e+00	7.257e+00	2.201e+02	2.163e+02	4.082e+02	-2.537e+02	8.157e+01	-8.157e+01	-7.085e+04	-6.153e+04	3.690e+04	-3.613e+04
9												
El: 30 - C.c:	2.193e+01	-2.193e+01	1.746e+02	2.617e+02	6.335e-01	1.538e+02	-3.057e+02	3.057e+02	1.060e+04	2.004e+04	3.202e+04	-4.944e+04
10												
El: 30 - C.c:	-3.791e+00	3.791e+00	1.775e+02	2.588e+02	2.060e+02	-5.154e+01	-3.112e+02	3.112e+02	-3.022e+04	-2.128e+04	3.171e+04	-4.795e+04
11												
El: 30 - C.c:	3.696e+01	-3.696e+01	2.354e+02	2.009e+02	-4.805e+01	2.025e+02	2.981e+02	-2.981e+02	1.960e+04	3.051e+04	4.071e+04	-3.380e+04
12												
El: 30 - C.c:	9.051e+00	-9.051e+00	2.384e+02	1.979e+02	1.570e+02	-2.559e+00	2.947e+02	-2.947e+02	-2.116e+04	-1.075e+04	4.043e+04	-3.232e+04
13												
El: 30 - C.c:	7.681e+01	-7.681e+01	1.918e+02	2.445e+02	-2.539e+02	4.084e+02	-8.488e+01	8.488e+01	6.097e+04	7.149e+04	3.520e+04	-4.573e+04
14												
El: 30 - C.c:	-1.111e+01	1.111e+01	2.018e+02	2.345e+02	4.229e+02	-2.684e+02	-1.002e+02	1.002e+02	-7.357e+04	-6.469e+04	3.428e+04	-4.083e+04
15												
El: 30 - C.c:	8.132e+01	-8.132e+01	2.101e+02	2.262e+02	-2.686e+02	4.230e+02	9.626e+01	-9.626e+01	6.367e+04	7.464e+04	3.781e+04	-4.104e+04
16												
El: 30 - C.c:	-7.257e+00	7.257e+00	2.201e+02	2.163e+02	4.082e+02	-2.537e+02	8.157e+01	-8.157e+01	-7.085e+04	-6.153e+04	3.690e+04	-3.613e+04
17												
El: 30 - C.c:	5.113e+00	-5.113e+00	9.426e+02	1.047e+03	3.544e+02	3.500e+02	-3.257e+01	3.257e+01	-2.331e+04	2.242e+04	1.617e+05	-1.827e+05
18												
El: 30 - C.c:	7.564e+00	-7.564e+00	3.539e+02	3.932e+02	1.338e+02	1.307e+02	-1.272e+01	1.272e+01	-8.854e+03	8.240e+03	6.138e+04	-6.923e+04
19												
El: 30 - C.c:	8.177e+00	-8.177e+00	2.067e+02	2.296e+02	7.856e+01	7.589e+01	-7.740e+00	7.740e+00	-5.235e+03	4.700e+03	3.629e+04	-4.087e+04

Elem./C.c.		Fx/I	Fx/J	Fy/I	Fy/J	Fz/I	Fz/J	Mx/I	Mx/J	My/I	My/J	Mz/I	Mz/J
20													
37	30 - C.c:	1.063e+01	-1.063e+01	2.687e+02	2.985e+02	1.021e+02	9.865e+01	-1.006e+01	1.006e+01	-6.805e+03	6.110e+03	4.717e+04	-5.312e+04
38	30 - C.c:	8.177e+00	-8.177e+00	2.067e+02	2.296e+02	7.856e+01	7.589e+01	-7.740e+00	7.740e+00	-5.235e+03	4.700e+03	3.629e+04	-4.087e+04
39	30 - C.c:	6.036e+00	-6.036e+00	1.373e+03	1.525e+03	5.159e+02	5.099e+02	-4.728e+01	4.728e+01	-3.391e+04	3.270e+04	2.354e+05	-2.659e+05
40	30 - C.c:	-1.375e+00	1.375e+00	1.374e+03	1.524e+03	5.115e+02	5.143e+02	-5.595e+01	5.595e+01	-3.306e+04	3.362e+04	2.350e+05	-2.651e+05
41	30 - C.c:	3.582e+00	-3.582e+00	1.311e+03	1.456e+03	4.924e+02	4.871e+02	-4.497e+01	4.497e+01	-3.234e+04	3.128e+04	2.245e+05	-2.536e+05
42	30 - C.c:	-3.831e+00	3.831e+00	1.312e+03	1.455e+03	4.879e+02	4.915e+02	-5.365e+01	5.365e+01	-3.150e+04	3.221e+04	2.241e+05	-2.528e+05
43	30 - C.c:	8.601e+00	-8.601e+00	-2.299e+02	-2.555e+02	1.003e+02	1.005e+02	1.582e+01	-1.582e+01	-7.659e+03	7.683e+03	-3.857e+04	4.370e+04
44	30 - C.c:	1.253e+01	-1.253e+01	7.674e+02	8.524e+02	1.044e+02	9.635e+01	-3.583e+01	3.583e+01	-6.051e+03	4.434e+03	1.329e+05	-1.499e+05
45	30 - C.c:	1.562e+01	-1.562e+01	-2.304e+02	-2.550e+02	7.345e+01	1.273e+02	2.565e+02	-2.565e+02	-2.233e+03	1.301e+04	-3.726e+04	4.218e+04
46	30 - C.c:	6.036e+00	-6.036e+00	-2.918e+02	-3.244e+02	7.654e+01	7.791e+01	1.833e+01	-1.833e+01	-6.043e+03	6.317e+03	-4.945e+04	5.595e+04
47	30 - C.c:	1.008e+01	-1.008e+01	7.054e+02	7.835e+02	8.090e+01	7.355e+01	-3.352e+01	3.352e+01	-4.487e+03	3.018e+03	1.221e+05	-1.377e+05
48	30 - C.c:	1.302e+01	-1.302e+01	-2.923e+02	-3.239e+02	4.932e+01	1.051e+02	2.589e+02	-2.589e+02	-5.506e+02	1.171e+04	-4.813e+04	5.444e+04
49	30 - C.c:	-8.772e+00	8.772e+00	1.375e+03	1.523e+03	5.071e+02	5.186e+02	-6.461e+01	6.461e+01	-3.223e+04	3.453e+04	2.346e+05	-2.643e+05
50	30 - C.c:	-1.123e+01	1.123e+01	1.313e+03	1.454e+03	4.836e+02	4.958e+02	-6.230e+01	6.230e+01	-3.067e+04	3.312e+04	2.237e+05	-2.520e+05
51	30 - C.c:	6.436e+00	-6.436e+00	3.220e+02	3.579e+02	3.067e+02	3.066e+02	-2.879e+00	2.879e+00	-2.110e+04	2.109e+04	5.549e+04	-6.267e+04
52	30 - C.c:	1.023e+01	-1.023e+01	1.319e+03	1.466e+03	3.113e+02	3.020e+02	-5.443e+01	5.443e+01	-1.960e+04	1.773e+04	2.270e+05	-2.563e+05
53	30 - C.c:	1.435e+01	-1.435e+01	3.213e+02	3.586e+02	2.843e+02	3.289e+02	2.370e+02	-2.370e+02	-1.659e+04	2.551e+04	5.668e+04	-6.415e+04
54	30 - C.c:	3.983e+00	-3.983e+00	2.600e+02	2.890e+02	2.831e+02	2.838e+02	-5.568e+01	5.568e+01	-1.953e+04	1.968e+04	4.461e+04	-5.041e+04
55	30 - C.c:	7.778e+00	-7.778e+00	1.257e+03	1.397e+03	2.878e+02	2.792e+02	-5.213e+01	5.213e+01	-1.804e+04	1.631e+04	2.161e+05	-2.440e+05
56	30 - C.c:	1.176e+01	-1.176e+01	2.593e+02	2.897e+02	2.602e+02	3.067e+02	2.394e+02	-2.394e+02	-1.491e+04	2.420e+04	4.581e+04	-5.189e+04
57	30 - C.c:	7.176e+00	-7.176e+00	1.672e+03	1.857e+03	5.173e+02	5.085e+02	-6.273e+01	6.273e+01	-3.345e+04	3.170e+04	2.868e+05	-3.239e+05
58	30 - C.c:	-2.359e+01	2.359e+01	1.673e+03	1.856e+03	5.129e+02	5.129e+02	-7.140e+01	7.140e+01	-3.261e+04	3.262e+04	2.864e+05	-3.232e+05
59	30 - C.c:	4.722e+00	-4.722e+00	1.610e+03	1.789e+03	4.937e+02	4.857e+02	-6.043e+01	6.043e+01	-3.189e+04	3.028e+04	2.759e+05	-3.117e+05
60	30 - C.c:	-2.690e+00	2.690e+00	1.611e+03	1.788e+03	4.893e+02	4.901e+02	-6.910e+01	6.910e+01	-3.105e+04	3.120e+04	2.756e+05	-3.109e+05
61	30 - C.c:	1.852e+00	-1.852e+00	2.469e+02	3.203e+02	8.821e+01	1.126e+02	-6.994e+01	6.994e+01	-4.072e+03	8.944e+03	4.011e+04	-5.481e+04
62	30 - C.c:	-6.030e+01	6.030e+01	1.848e+02	2.515e+02	6.469e+01	8.976e+01	-6.762e+01	6.762e+01	-2.512e+03	7.524e+03	2.923e+04	-4.255e+04
63	30 - C.c:	-2.744e+00	2.744e+00	1.351e+03	1.547e+03	5.021e+02	5.237e+02	-1.070e+02	1.070e+02	-3.120e+04	3.551e+04	2.283e+05	-2.675e+05
64	30 - C.c:	-1.019e+01	1.019e+01	1.352e+03	1.546e+03	4.976e+02	5.282e+02	-1.158e+02	1.158e+02	-3.033e+04	3.646e+04	2.279e+05	-2.668e+05
65	30 - C.c:	-5.199e+00	5.199e+00	1.289e+03	1.478e+03	4.786e+02	5.009e+02	-1.047e+02	1.047e+02	-2.963e+04	3.409e+04	2.174e+05	-2.553e+05
66	30 - C.c:	-1.265e+01	1.265e+01	1.290e+03	1.477e+03	4.740e+02	5.054e+02	-1.135e+02	1.135e+02	-2.876e+04	3.504e+04	2.170e+05	-2.545e+05
67	30 - C.c:	2.582e-02	-2.582e-02	-2.517e-02	-2.336e-02	8.400e+01	1.168e+02	-4.382e+01	4.382e+01	-4.446e+03	1.100e+04	-4.562e+04	4.199e+04
68	30 - C.c:	3.749e+00	-3.749e+00	7.455e+02	8.742e+02	9.065e+01	1.101e+02	-9.560e+01	9.560e+01	-3.344e+03	7.241e+03	1.259e+05	-1.516e+05
69	30 - C.c:	7.000e+00	-7.000e+00	-2.524e+02	-2.330e+02	5.615e+01	1.446e+02	1.966e+02	-1.966e+02	1.170e+03	1.653e+04	-4.435e+04	4.047e+04
70	30 - C.c:	-2.279e+00	2.279e+00	-3.138e-02	-3.025e+02	5.972e+01	9.473e+01	-4.144e+01	4.144e+01	-2.734e+03	9.735e+03	-5.650e+04	5.425e+04
71	30 - C.c:	1.295e+00	-1.295e+00	6.835e+02	8.054e+02	6.711e+01	8.734e+01	-9.329e+01	9.329e+01	-1.780e+03	5.825e+03	1.150e+05	-1.394e+05
72	30 - C.c:	4.406e+00	-4.406e+00	-3.143e-02	-3.019e+02	3.202e+01	1.224e+02	1.991e+02	-1.991e+02	2.852e+03	1.523e+04	-5.522e+04	5.273e+04
73	30 - C.c:	-1.764e+01	1.764e+01	1.353e+03	1.545e+03	4.930e+02	5.328e+02	-1.245e+02	1.245e+02	-2.946e+04	3.741e+04	2.276e+05	-2.660e+05
74	30 - C.c:	-2.009e+01	2.009e+01	1.291e+03	1.476e+03	4.693e+02	5.101e+02	-1.223e+02	1.223e+02	-2.786e+04	3.602e+04	2.167e+05	-2.537e+05
75	30 - C.c:	-2.347e+00	2.347e+00	3.002e+02	3.798e+02	2.929e+02	3.203e+02	-6.269e+01	6.269e+01	-1.841e+04	2.388e+04	4.843e+04	-6.435e+04
76	30 - C.c:	1.452e+00	-1.452e+00	1.297e+03	1.488e+03	2.975e+02	3.158e+02	-1.142e+02	1.142e+02	-1.689e+04	2.054e+04	2.200e+05	-2.580e+05
77	30 - C.c:	5.740e+00	-5.740e+00	2.992e+02	3.807e+02	2.659e+02	3.473e+02	1.771e+02	-1.771e+02	-1.297e+04	2.925e+04	4.958e+04	-6.587e+04
78	30 - C.c:	-4.799e+00	4.799e+00	2.381e+02	3.109e+02	2.693e+02	2.977e+02	-6.049e+01	6.049e+01	-1.681e+04	2.250e+04	3.755e+04	-5.210e+04

Elem./C.c.	Fx/I	Fx/J	Fy/I	Fy/J	Fz/I	Fz/J	Mx/I	Mx/J	My/I	My/J	Mz/I	Mz/J
El: 30 - C.c:	-1.002e+00	1.002e+00	1.235e+03	1.419e+03	2.740e+02	2.930e+02	-1.119e+02	1.119e+02	-1.533e+04	1.912e+04	2.091e+05	-2.457e+05
79												
El: 30 - C.c:	3.164e+00	-3.164e+00	2.373e+02	3.118e+02	2.419e+02	3.250e+02	1.795e+02	-1.795e+02	-1.130e+04	2.793e+04	3.871e+04	-5.361e+04
80												
El: 31 - C.c:	3.567e+01	-3.567e+01	4.401e+02	3.998e+02	1.196e+02	1.777e+02	-1.373e+01	1.373e+01	-7.698e+03	3.010e+04	5.309e+04	-3.759e+04
2												
El: 31 - C.c:	-2.062e+01	2.062e+01	4.451e+02	3.948e+02	1.790e+02	1.183e+02	-1.689e+01	1.689e+01	-3.088e+04	7.513e+03	5.421e+04	-3.485e+04
3												
El: 31 - C.c:	4.816e+01	-4.816e+01	4.081e+02	4.318e+02	1.178e+02	1.795e+02	9.784e+00	-9.784e+00	-7.362e+03	3.114e+04	3.748e+04	-4.662e+04
4												
El: 31 - C.c:	-1.280e+01	1.280e+01	4.131e+02	4.269e+02	1.774e+02	1.200e+02	6.899e+00	-6.899e+00	-3.059e+04	8.497e+03	3.860e+04	-4.391e+04
5												
El: 31 - C.c:	1.468e+02	-1.468e+02	4.234e+02	4.165e+02	5.085e+01	2.465e+02	-1.976e+00	1.976e+00	1.890e+04	5.641e+04	4.636e+04	-4.371e+04
6												
El: 31 - C.c:	-4.623e+01	4.623e+01	4.397e+02	4.002e+02	2.470e+02	5.027e+01	-1.214e+01	1.214e+01	-5.761e+04	-1.815e+04	5.002e+04	-3.480e+04
7												
El: 31 - C.c:	1.505e+02	-1.505e+02	4.138e+02	4.261e+02	5.031e+01	2.470e+02	5.077e+00	-5.077e+00	1.900e+04	5.673e+04	4.168e+04	-4.642e+04
8												
El: 31 - C.c:	-4.388e+01	4.388e+01	4.301e+02	4.098e+02	2.465e+02	5.077e+01	-5.004e+00	5.004e+00	-5.753e+04	-1.785e+04	4.534e+04	-3.751e+04
9												
El: 31 - C.c:	3.567e+01	-3.567e+01	4.401e+02	3.998e+02	1.196e+02	1.777e+02	-1.373e+01	1.373e+01	-7.698e+03	3.010e+04	5.309e+04	-3.759e+04
10												
El: 31 - C.c:	-2.062e+01	2.062e+01	4.451e+02	3.948e+02	1.790e+02	1.183e+02	-1.689e+01	1.689e+01	-3.088e+04	7.513e+03	5.421e+04	-3.485e+04
11												
El: 31 - C.c:	4.816e+01	-4.816e+01	4.081e+02	4.318e+02	1.178e+02	1.795e+02	9.784e+00	-9.784e+00	-7.362e+03	3.114e+04	3.748e+04	-4.662e+04
12												
El: 31 - C.c:	-1.280e+01	1.280e+01	4.131e+02	4.269e+02	1.774e+02	1.200e+02	6.899e+00	-6.899e+00	-3.059e+04	8.497e+03	3.860e+04	-4.391e+04
13												
El: 31 - C.c:	1.468e+02	-1.468e+02	4.234e+02	4.165e+02	5.085e+01	2.465e+02	-1.976e+00	1.976e+00	1.890e+04	5.641e+04	4.636e+04	-4.371e+04
14												
El: 31 - C.c:	-4.623e+01	4.623e+01	4.397e+02	4.002e+02	2.470e+02	5.027e+01	-1.214e+01	1.214e+01	-5.761e+04	-1.815e+04	5.002e+04	-3.480e+04
15												
El: 31 - C.c:	1.505e+02	-1.505e+02	4.138e+02	4.261e+02	5.031e+01	2.470e+02	5.077e+00	-5.077e+00	1.900e+04	5.673e+04	4.168e+04	-4.642e+04
16												
El: 31 - C.c:	-4.388e+01	4.388e+01	4.301e+02	4.098e+02	2.465e+02	5.077e+01	-5.004e+00	5.004e+00	-5.753e+04	-1.785e+04	4.534e+04	-3.751e+04
17												
El: 31 - C.c:	-9.427e+00	9.427e+00	1.947e+03	1.884e+03	6.770e+02	6.790e+02	-1.937e+01	1.937e+01	-8.707e+04	8.783e+04	2.104e+05	-1.860e+05
18												
El: 31 - C.c:	-5.033e+00	5.033e+00	7.306e+02	7.075e+02	2.538e+02	2.553e+02	-6.690e+00	6.690e+00	-3.255e+04	3.313e+04	7.874e+04	-6.985e+04
19												
El: 31 - C.c:	-3.942e+00	3.942e+00	4.265e+02	4.134e+02	1.480e+02	1.494e+02	-3.521e+00	3.521e+00	-1.892e+04	1.946e+04	4.583e+04	-4.082e+04
20												
El: 31 - C.c:	-5.125e+00	5.125e+00	5.544e+02	5.375e+02	1.923e+02	1.942e+02	-4.577e+00	4.577e+00	-2.459e+04	2.530e+04	5.958e+04	-5.306e+04
37												
El: 31 - C.c:	-3.942e+00	3.942e+00	4.265e+02	4.134e+02	1.480e+02	1.494e+02	-3.521e+00	3.521e+00	-1.892e+04	1.946e+04	4.583e+04	-4.082e+04
38												
El: 31 - C.c:	-1.337e+01	1.337e+01	2.835e+03	2.743e+03	9.860e+02	9.887e+02	-2.834e+01	2.834e+01	-1.268e+05	1.279e+05	3.064e+05	-2.708e+05
39												
El: 31 - C.c:	-9.289e+00	9.289e+00	2.836e+03	2.742e+03	9.882e+02	9.865e+02	-8.040e+01	8.040e+01	-1.276e+05	1.270e+05	3.071e+05	-2.709e+05
40												
El: 31 - C.c:	-1.218e+01	1.218e+01	2.707e+03	2.619e+03	9.416e+02	9.438e+02	-2.729e+01	2.729e+01	-1.211e+05	1.220e+05	2.926e+05	-2.586e+05
41												
El: 31 - C.c:	-8.098e+00	8.098e+00	2.708e+03	2.618e+03	9.438e+02	9.416e+02	-7.934e+01	7.934e+01	-1.220e+05	1.211e+05	2.934e+05	-2.586e+05
42												
El: 31 - C.c:	-1.142e+00	1.142e+00	-4.760e+02	-4.582e+02	1.935e+02	1.930e+02	9.298e+00	-9.298e+00	-2.446e+04	2.430e+04	-5.166e+04	4.482e+04
43												
El: 31 - C.c:	-9.104e+00	9.104e+00	1.585e+03	1.533e+03	1.917e+02	1.948e+02	-1.811e+01	1.811e+01	-2.490e+04	2.612e+04	1.708e+05	-1.510e+05
44												
El: 31 - C.c:	-1.255e+01	1.255e+01	-4.788e+02	-4.554e+02	1.862e+02	2.003e+02	8.253e+01	-8.253e+01	-2.167e+04	2.711e+04	-5.288e+04	4.386e+04
45												
El: 31 - C.c:	-1.360e+01	1.360e+01	-6.040e+02	-5.823e+02	1.492e+02	1.481e+02	1.051e+01	-1.051e+01	-1.882e+04	1.843e+04	-6.541e+04	5.706e+04
46												
El: 31 - C.c:	-7.911e+00	7.911e+00	1.457e+03	1.409e+03	1.473e+02	1.500e+02	-1.706e+01	1.706e+01	-1.923e+04	2.028e+04	1.571e+05	-1.387e+05
47												
El: 31 - C.c:	-1.159e+01	1.159e+01	-6.068e+02	-5.794e+02	1.419e+02	1.555e+02	8.381e+01	-8.381e+01	-1.602e+04	2.125e+04	-6.663e+04	5.609e+04
48												
El: 31 - C.c:	-5.194e+00	5.194e+00	2.837e+03	2.741e+03	9.904e+02	9.843e+02	-1.325e+02	1.325e+02	-1.284e+05	1.261e+05	3.078e+05	-2.709e+05
49												
El: 31 - C.c:	-4.004e+00	4.004e+00	2.709e+03	2.617e+03	9.460e+02	9.394e+02	-1.314e+02	1.314e+02	-1.228e+05	1.203e+05	2.941e+05	-2.586e+05
50												
El: 31 - C.c:	-5.283e+00	5.283e+00	6.644e+02	6.445e+02	5.898e+02	5.908e+02	-2.922e+00	2.922e+00	-7.540e+04	7.576e+04	7.173e+04	-6.406e+04
51												
El: 31 - C.c:	-1.323e+01	1.323e+01	2.725e+03	2.636e+03	5.885e+02	5.921e+02	-3.000e+01	3.000e+01	-7.601e+04	7.740e+04	2.942e+05	-2.598e+05
52												
El: 31 - C.c:	-1.506e+01	1.506e+01	6.618e+02	6.470e+02	5.825e+02	5.980e+02	6.892e+01	-6.892e+01	-7.260e+04	7.858e+04	7.054e+04	-6.484e+04
53												
El: 31 - C.c:	-4.100e+00	4.100e+00	5.365e+02	5.204e+02	5.454e+02	5.459e+02	-1.866e+00	1.866e+00	-6.972e+04	6.992e+04	5.798e+04	-5.181e+04
54												
El: 31 - C.c:	-1.204e+01	1.204e+01	2.597e+03	2.512e+03	5.441e+02	5.473e+02	-2.894e+01	2.894e+01	-7.034e+04	7.156e+04	2.805e+05	-2.476e+05
55												
El: 31 - C.c:	-1.409e+01	1.409e+01	5.339e+02	5.230e+02	5.382e+02	5.532e+02	7.018e+01	-7.018e+01	-6.695e+04	7.272e+04	5.678e+04	-5.262e+04
56												
El: 31 - C.c:	-1.576e+01	1.576e+01	3.453e+03	3.340e+03	9.856e+02	9.891e+02	-3.647e+01	3.647e+01	-1.270e+05	1.284e+05	3.731e+05	-3.296e+05
57												
El: 31 - C.c:	-1.168e+01	1.168e+01	3.454e+03	3.339e+03	9.878e+02	9.869e+02	-8.852e+01	8.852e+01	-1.278e+05	1.275e+05	3.739e+05	-3.296e+05

Elem./C.c.		Fx/I	Fx/J	Fy/I	Fy/J	Fz/I	Fz/J	Mx/I	Mx/J	My/I	My/J	Mz/I	Mz/J
58	31 - C.c:	-1.457e+01	1.457e+01	3.326e+03	3.216e+03	9.412e+02	9.442e+02	-3.541e+01	3.541e+01	-1.213e+05	1.225e+05	3.594e+05	-3.173e+05
59	31 - C.c:	-1.049e+01	1.049e+01	3.326e+03	3.215e+03	9.434e+02	9.420e+02	-8.747e+01	8.747e+01	-1.221e+05	1.216e+05	3.601e+05	-3.174e+05
60	31 - C.c:	-1.624e+01	1.624e+01	5.629e+02	5.290e+02	1.958e+02	1.907e+02	-7.860e+00	7.860e+00	-2.596e+04	2.402e+04	6.032e+04	-4.725e+04
61	31 - C.c:	-1.505e+01	1.505e+01	4.350e+02	4.049e+02	1.514e+02	1.459e+02	-6.805e+00	6.805e+00	-2.029e+04	1.818e+04	4.657e+04	-3.500e+04
62	31 - C.c:	-2.450e+01	2.450e+01	2.844e+03	2.734e+03	9.894e+02	9.852e+02	-3.163e+01	3.163e+01	-1.282e+05	1.266e+05	3.071e+05	-2.650e+05
63	31 - C.c:	-2.046e+01	2.046e+01	2.845e+03	2.734e+03	9.916e+02	9.830e+02	-8.361e+01	8.361e+01	-1.290e+05	1.257e+05	3.078e+05	-2.651e+05
64	31 - C.c:	-2.331e+01	2.331e+01	2.716e+03	2.610e+03	9.450e+02	9.404e+02	-3.058e+01	3.058e+01	-1.225e+05	1.207e+05	2.934e+05	-2.528e+05
65	31 - C.c:	-1.927e+01	1.927e+01	2.717e+03	2.609e+03	9.473e+02	9.381e+02	-8.255e+01	8.255e+01	-1.234e+05	1.198e+05	2.941e+05	-2.528e+05
66	31 - C.c:	-1.221e+01	1.221e+01	-4.676e+02	-4.667e+02	1.962e+02	1.904e+02	5.957e+00	-5.957e+00	-2.554e+04	2.331e+04	-5.094e+04	5.059e+04
67	31 - C.c:	-2.023e+01	2.023e+01	1.593e+03	1.525e+03	1.951e+02	1.914e+02	-2.140e+01	2.140e+01	-2.628e+04	2.483e+04	1.716e+05	-1.451e+05
68	31 - C.c:	-2.439e+01	2.439e+01	-4.704e+02	-4.639e+02	1.880e+02	1.985e+02	7.855e+01	-7.855e+01	-2.239e+04	2.646e+04	-5.217e+04	4.965e+04
69	31 - C.c:	-1.083e+01	1.083e+01	-5.956e+02	-5.907e+02	1.515e+02	1.458e+02	6.993e+00	-6.993e+00	-1.978e+04	1.756e+04	-6.470e+04	6.282e+04
70	31 - C.c:	-1.904e+01	1.904e+01	1.465e+03	1.401e+03	1.508e+02	1.466e+02	-2.035e+01	2.035e+01	-2.061e+04	1.899e+04	1.578e+05	-1.329e+05
71	31 - C.c:	-2.342e+01	2.342e+01	-5.984e+02	-5.879e+02	1.436e+02	1.537e+02	7.983e+01	-7.983e+01	-1.674e+04	2.060e+04	-6.592e+04	6.187e+04
72	31 - C.c:	-1.642e+01	1.642e+01	2.846e+03	2.733e+03	9.939e+02	9.807e+02	-1.356e+02	1.356e+02	-1.298e+05	1.248e+05	3.086e+05	-2.651e+05
73	31 - C.c:	-1.521e+01	1.521e+01	2.718e+03	2.609e+03	9.495e+02	9.360e+02	-1.345e+02	1.345e+02	-1.242e+05	1.190e+05	2.948e+05	-2.529e+05
74	31 - C.c:	-1.639e+01	1.639e+01	6.729e+02	6.360e+02	5.933e+02	5.873e+02	-6.211e+00	6.211e+00	-7.678e+04	7.447e+04	7.247e+04	-5.824e+04
75	31 - C.c:	-2.436e+01	2.436e+01	2.734e+03	2.627e+03	5.919e+02	5.886e+02	-3.328e+01	3.328e+01	-7.739e+04	7.611e+04	2.950e+05	-2.540e+05
76	31 - C.c:	-2.726e+01	2.726e+01	6.702e+02	6.386e+02	5.838e+02	5.967e+02	6.485e+01	-6.485e+01	-7.315e+04	7.811e+04	7.123e+04	-5.907e+04
77	31 - C.c:	-1.519e+01	1.519e+01	5.450e+02	5.119e+02	5.489e+02	5.425e+02	-5.150e+00	5.150e+00	-7.109e+04	6.864e+04	5.872e+04	-4.600e+04
78	31 - C.c:	-2.317e+01	2.317e+01	2.606e+03	2.503e+03	5.476e+02	5.438e+02	-3.223e+01	3.223e+01	-7.172e+04	7.027e+04	2.812e+05	-2.418e+05
79	31 - C.c:	-2.627e+01	2.627e+01	5.423e+02	5.146e+02	5.395e+02	5.519e+02	6.611e+01	-6.611e+01	-6.749e+04	7.225e+04	5.748e+04	-4.684e+04
80	32 - C.c:	2.520e+01	-2.520e+01	-2.803e+01	3.389e+02	7.918e+01	3.086e+01	-1.390e+13	1.390e+13	-1.803e+07	-6.886e+03	9.630e-07	-5.229e+04
2	32 - C.c:	-2.520e+01	2.520e+01	-2.803e+01	3.389e+02	7.918e+01	3.086e+01	-1.390e+13	1.390e+13	-2.650e-07	-6.886e+03	9.171e-07	-5.229e+04
3	32 - C.c:	2.520e+01	-2.520e+01	2.803e+01	2.828e+02	-7.918e+01	1.892e+02	0.000e+00	0.000e+00	-1.463e-07	3.825e+04	4.277e-07	-3.631e+04
4	32 - C.c:	-2.520e+01	2.520e+01	2.803e+01	2.828e+02	-7.918e+01	1.892e+02	0.000e+00	0.000e+00	-1.454e-07	3.825e+04	8.191e-07	-3.631e+04
5	32 - C.c:	8.400e+01	-8.400e+01	-8.409e+00	3.193e+02	2.375e+01	8.629e+01	8.686e-14	-8.686e-14	1.002e-07	8.911e+03	7.511e-08	-4.670e+04
6	32 - C.c:	-8.400e+01	8.400e+01	-8.409e+00	3.193e+02	2.375e+01	8.629e+01	-1.737e-14	1.737e-14	-4.550e-07	8.911e+03	8.428e-07	-4.670e+04
7	32 - C.c:	8.400e+01	-8.400e+01	8.409e+00	3.025e+02	-2.375e+01	1.338e+02	-6.950e-14	6.950e-14	1.541e-07	2.245e+04	1.962e-07	-4.190e+04
8	32 - C.c:	-8.400e+01	8.400e+01	8.409e+00	3.025e+02	-2.375e+01	1.338e+02	2.085e-13	-2.085e-13	3.987e-08	2.245e+04	6.007e-07	-4.190e+04
9	32 - C.c:	2.520e+01	-2.520e+01	-2.803e+01	3.389e+02	7.918e+01	3.086e+01	-1.390e+13	1.390e+13	-1.803e+07	-6.886e+03	9.630e-07	-5.229e+04
10	32 - C.c:	-2.520e+01	2.520e+01	-2.803e+01	3.389e+02	7.918e+01	3.086e+01	-1.390e+13	1.390e+13	-2.650e-07	-6.886e+03	9.171e-07	-5.229e+04
11	32 - C.c:	2.520e+01	-2.520e+01	2.803e+01	2.828e+02	-7.918e+01	1.892e+02	0.000e+00	0.000e+00	-1.463e-07	3.825e+04	4.277e-07	-3.631e+04
12	32 - C.c:	-2.520e+01	2.520e+01	2.803e+01	2.828e+02	-7.918e+01	1.892e+02	0.000e+00	0.000e+00	-1.454e-07	3.825e+04	8.191e-07	-3.631e+04
13	32 - C.c:	8.400e+01	-8.400e+01	-8.409e+00	3.193e+02	2.375e+01	8.629e+01	8.686e-14	-8.686e-14	1.002e-07	8.911e+03	7.511e-08	-4.670e+04
14	32 - C.c:	-8.400e+01	8.400e+01	-8.409e+00	3.193e+02	2.375e+01	8.629e+01	-1.737e-14	1.737e-14	-4.550e-07	8.911e+03	8.428e-07	-4.670e+04
15	32 - C.c:	8.400e+01	-8.400e+01	8.409e+00	3.025e+02	-2.375e+01	1.338e+02	-6.950e-14	6.950e-14	1.541e-07	2.245e+04	1.962e-07	-4.190e+04
16	32 - C.c:	-8.400e+01	8.400e+01	8.409e+00	3.025e+02	-2.375e+01	1.338e+02	2.085e-13	-2.085e-13	3.987e-08	2.245e+04	6.007e-07	-4.190e+04
17	32 - C.c:	-4.687e-13	4.687e-13	1.236e-09	1.418e+03	4.378e-10	5.019e+02	-6.950e-14	6.950e-14	-1.906e-07	7.152e+04	1.221e-06	-2.020e+05
18	32 - C.c:	-2.045e-12	2.045e-12	-4.464e-11	5.323e+02	-1.670e-11	1.884e+02	3.475e-14	-3.475e-14	-2.244e-07	2.685e+04	-1.850e-07	-7.585e+04
19	32 - C.c:	0.000e+00	0.000e+00	6.672e-10	3.109e+02	2.363e-10	1.100e+02	-8.687e-14	8.687e-14	5.720e-08	1.568e+04	4.869e-07	-4.430e+04
20	32 - C.c:	2.727e-12	-2.727e-12	7.231e-10	4.041e+02	2.558e-10	1.431e+02	1.737e-14	-1.737e-14	1.172e-07	2.039e+04	8.850e-07	-5.759e+04
37													

Elem./C.c.	Fx/I	Fx/J	Fy/I	Fy/J	Fz/I	Fz/J	Mx/I	Mx/J	My/I	My/J	Mz/I	Mz/J
El: 32 - C.c:	0.000e+00	0.000e+00	6.672e-10	3.109e+02	2.363e-10	1.100e+02	-8.687e-14	8.687e-14	5.720e-08	1.568e+04	4.869e-07	-4.430e+04
38												
El: 32 - C.c:	7.669e-13	-7.669e-13	2.029e-09	2.065e+03	7.184e-10	7.309e+02	0.000e+00	0.000e+00	5.596e-07	1.041e+05	2.668e-06	-2.942e+05
39												
El: 32 - C.c:	-6.817e-13	6.817e-13	4.725e-09	2.065e+03	1.672e-09	7.309e+02	5.559e-13	-5.559e-13	1.572e-06	1.041e+05	1.077e-06	-2.942e+05
40												
El: 32 - C.c:	-6.817e-13	6.817e-13	3.640e-10	1.971e+03	1.296e-10	6.979e+02	-6.950e-14	6.950e-14	-1.200e-06	9.944e+04	3.737e-06	-2.809e+05
41												
El: 32 - C.c:	-6.391e-13	6.391e-13	1.504e-10	1.971e+03	5.502e-11	6.979e+02	-5.559e-13	5.559e-13	1.440e-06	9.944e+04	2.021e-06	-2.809e+05
42												
El: 32 - C.c:	0.000e+00	0.000e+00	-8.407e-10	-3.458e+02	-2.972e-10	1.431e+02	0.000e+00	0.000e+00	-1.467e-08	2.039e+04	3.796e-08	4.928e+04
43												
El: 32 - C.c:	0.000e+00	0.000e+00	4.002e-11	1.154e+03	1.427e-11	1.431e+02	1.390e-13	-1.390e-13	3.937e-07	2.039e+04	1.406e-06	-1.645e+05
44												
El: 32 - C.c:	0.000e+00	0.000e+00	-2.390e-10	-3.458e+02	-9.555e-11	1.431e+02	1.390e-13	-1.390e-13	-6.178e-08	2.039e+04	-2.523e-08	4.928e+04
45												
El: 32 - C.c:	4.090e-12	-4.090e-12	6.067e-10	-4.391e+02	2.146e-10	1.100e+02	-6.949e-14	6.949e-14	2.371e-07	1.568e+04	-2.260e-07	6.257e+04
46												
El: 32 - C.c:	-4.048e-13	4.048e-13	1.273e-10	1.061e+03	4.555e-11	1.100e+02	3.475e-14	-3.475e-14	3.788e-07	1.568e+04	1.318e-06	-1.512e+05
47												
El: 32 - C.c:	-2.727e-12	2.727e-12	-3.208e-10	-4.391e+02	-1.104e-10	1.100e+02	0.000e+00	0.000e+00	2.719e-07	1.568e+04	-4.957e-07	6.257e+04
48												
El: 32 - C.c:	0.000e+00	0.000e+00	6.364e-10	2.065e+03	2.269e-10	7.309e+02	-5.560e-13	5.560e-13	-6.274e-07	1.041e+05	2.055e-06	-2.942e+05
49												
El: 32 - C.c:	0.000e+00	0.000e+00	2.405e-09	1.971e+03	8.483e-10	6.979e+02	1.112e-12	-1.112e-12	9.131e-07	9.944e+04	9.606e-07	-2.809e+05
50												
El: 32 - C.c:	6.817e-12	-6.817e-12	3.924e-10	4.845e+02	1.394e-10	4.370e+02	1.737e-14	-1.737e-14	1.186e-07	6.227e+04	3.608e-07	-6.903e+04
51												
El: 32 - C.c:	-6.817e-13	6.817e-13	3.918e-09	1.984e+03	1.386e-09	4.370e+02	2.779e-13	-2.779e-13	7.294e-07	6.227e+04	3.834e-06	-2.828e+05
52												
El: 32 - C.c:	-1.363e-12	1.363e-12	1.299e-09	4.845e+02	4.665e-10	4.370e+02	-2.085e-13	2.085e-13	1.085e-06	6.227e+04	-3.845e-07	-6.903e+04
53												
El: 32 - C.c:	-1.363e-12	1.363e-12	6.741e-10	3.912e+02	2.388e-10	4.039e+02	1.737e-14	-1.737e-14	-5.386e-08	5.756e+04	1.567e-06	-5.575e+04
54												
El: 32 - C.c:	0.000e+00	0.000e+00	5.429e-10	1.891e+03	1.919e-10	4.039e+02	-6.950e-14	6.950e-14	5.850e-07	5.756e+04	2.709e-06	-2.695e+05
55												
El: 32 - C.c:	4.091e-12	-4.091e-12	-2.934e-10	3.912e+02	-9.712e-11	4.039e+02	-1.390e-13	1.390e-13	-6.639e-08	5.756e+04	7.478e-07	-5.575e+04
56												
El: 32 - C.c:	2.045e-12	-2.045e-12	-2.271e-09	2.515e+03	-8.042e-10	7.309e+02	-2.779e-13	2.779e-13	6.059e-07	1.041e+05	3.110e-06	-3.583e+05
57												
El: 32 - C.c:	-6.817e-13	6.817e-13	-3.252e-09	2.515e+03	-1.150e-09	7.309e+02	-5.559e-13	5.559e-13	-8.431e-07	1.041e+05	-2.488e-07	-3.583e+05
58												
El: 32 - C.c:	6.817e-13	-6.817e-13	1.195e-10	2.421e+03	4.093e-11	6.979e+02	0.000e+00	0.000e+00	-9.838e-07	9.944e+04	4.665e-07	-3.450e+05
59												
El: 32 - C.c:	-1.363e-12	1.363e-12	1.364e-09	2.421e+03	4.841e-10	6.979e+02	2.780e-13	-2.780e-13	3.366e-07	9.944e+04	3.687e-06	-3.450e+05
60												
El: 32 - C.c:	1.091e-11	-1.091e-11	-2.180e-10	4.041e+02	-7.755e-11	1.431e+02	3.475e-14	-3.475e-14	-2.755e-07	2.039e+04	5.295e-08	-5.759e+04
61												
El: 32 - C.c:	-3.272e-11	3.272e-11	8.465e-11	3.109e+02	2.942e-11	1.100e+02	6.949e-14	-6.949e-14	1.065e-07	1.568e+04	3.066e-07	-4.430e+04
62												
El: 32 - C.c:	0.000e+00	0.000e+00	2.733e-10	2.065e+03	9.408e-11	7.309e+02	-1.390e-13	1.390e-13	8.859e-07	1.041e+05	-3.998e-06	-2.942e+05
63												
El: 32 - C.c:	0.000e+00	0.000e+00	-1.967e-09	2.065e+03	-6.938e-10	7.309e+02	0.000e+00	0.000e+00	6.318e-08	1.041e+05	3.057e-07	-2.942e+05
64												
El: 32 - C.c:	0.000e+00	0.000e+00	6.810e-09	1.971e+03	2.410e-09	6.979e+02	0.000e+00	0.000e+00	3.022e-06	9.944e+04	-3.797e-07	-2.809e+05
65												
El: 32 - C.c:	0.000e+00	0.000e+00	-5.858e-10	1.971e+03	-2.073e-10	6.979e+02	0.000e+00	0.000e+00	1.628e-07	9.944e+04	2.028e-07	-2.809e+05
66												
El: 32 - C.c:	-1.091e-11	1.091e-11	1.594e-09	-3.458e+02	5.648e-10	1.431e+02	-5.430e-16	5.430e-16	-1.709e-08	2.039e+04	8.886e-07	4.928e+04
67												
El: 32 - C.c:	0.000e+00	0.000e+00	-5.070e-11	1.154e+03	-1.855e-11	1.431e+02	-6.947e-14	6.947e-14	3.754e-07	2.039e+04	-2.003e-06	-1.645e+05
68												
El: 32 - C.c:	0.000e+00	0.000e+00	1.002e-09	-3.458e+02	3.546e-10	1.431e+02	-1.390e-13	1.390e-13	4.712e-07	2.039e+04	-1.378e-07	4.928e+04
69												
El: 32 - C.c:	0.000e+00	0.000e+00	4.148e-10	-4.391e+02	1.472e-10	1.100e+02	1.737e-14	-1.737e-14	6.538e-07	1.568e+04	4.506e-07	6.257e+04
70												
El: 32 - C.c:	1.091e-11	-1.091e-11	1.610e-09	1.061e+03	5.701e-10	1.100e+02	0.000e+00	0.000e+00	3.388e-07	1.568e+04	1.574e-06	-1.512e+05
71												
El: 32 - C.c:	2.182e-11	-2.182e-11	-2.032e-09	-4.391e+02	-7.194e-10	1.100e+02	-5.559e-13	5.559e-13	-9.469e-07	1.568e+04	-1.156e-06	6.257e+04
72												
El: 32 - C.c:	2.182e-11	-2.182e-11	5.768e-10	2.065e+03	2.066e-10	7.309e+02	-2.780e-13	2.780e-13	3.888e-07	1.041e+05	1.426e-06	-2.942e+05
73												
El: 32 - C.c:	0.000e+00	0.000e+00	1.209e-09	1.971e+03	4.283e-10	6.979e+02	-1.390e-12	1.390e-12	-4.851e-07	9.944e+04	3.929e-06	-2.809e+05
74												
El: 32 - C.c:	0.000e+00	0.000e+00	1.725e-09	4.845e+02	6.091e-10	4.370e+02	0.000e+00	0.000e+00	3.626e-07	6.227e+04	1.695e-06	-6.903e+04
75												
El: 32 - C.c:	0.000e+00	0.000e+00	1.443e-09	1.984e+03	5.110e-10	4.370e+02	0.000e+00	0.000e+00	6.315e-07	6.227e+04	2.749e-06	-2.828e+05
76												
El: 32 - C.c:	4.363e-11	-4.363e-11	1.848e-09	4.845e+02	6.565e-10	4.370e+02	-6.950e-14	6.950e-14	1.998e-06	6.227e+04	-1.847e-06	-6.903e+04
77												
El: 32 - C.c:	0.000e+00	0.000e+00	-4.512e-10	3.912e+02	-1.586e-10	4.039e+02	2.085e-13	-2.085e-13	-7.511e-08	5.756e+04	-2.460e-08	-5.575e+04
78												
El: 32 - C.c:	0.000e+00	0.000e+00	-1.785e-09	1.891e+03	-6.302e-10	4.039e+02	6.950e-14	-6.950e-14	-1.322e-06	5.756e+04	-8.909e-07	-2.695e+05
79												
El: 32 - C.c:	1.636e-11	-1.636e-11	7.595e-10	3.912e+02	2.744e-10	4.039e+02	2.780e-13	-2.780e-13	-4.270e-07	5.756e+04	6.950e-07	-5.575e+04

Elem./C.c.		Fx/I	Fx/J	Fy/I	Fy/J	Fz/I	Fz/J	Mx/I	Mx/J	My/I	My/J	Mz/I	Mz/J
80													
El: 2	33 - C.c:	-2.520e+01	2.520e+01	3.389e+02	-2.803e+01	3.086e+01	7.918e+01	0.000e+00	0.000e+00	6.886e+03	-3.610e-09	5.229e+04	1.927e-07
El: 3	33 - C.c:	2.520e+01	-2.520e+01	3.389e+02	-2.803e+01	3.086e+01	7.918e+01	-2.780e-13	2.780e-13	6.886e+03	-1.335e-07	5.229e+04	4.962e-07
El: 4	33 - C.c:	-2.520e+01	2.520e+01	2.828e+02	2.803e+01	1.892e+02	-7.918e+01	1.737e-14	-1.737e-14	-3.825e+04	1.131e-08	3.631e+04	4.626e-07
El: 5	33 - C.c:	2.520e+01	-2.520e+01	2.828e+02	2.803e+01	1.892e+02	-7.918e+01	6.949e-14	-6.949e-14	-3.825e+04	-1.419e-08	3.631e+04	4.447e-07
El: 6	33 - C.c:	-8.400e+01	8.400e+01	3.193e+02	-8.409e+00	8.629e+01	2.375e+01	-2.780e-13	2.780e-13	-8.911e+03	1.191e-07	4.670e+04	-2.591e-07
El: 7	33 - C.c:	8.400e+01	-8.400e+01	3.193e+02	-8.409e+00	8.629e+01	2.375e+01	-6.947e-14	6.947e-14	-8.911e+03	-2.421e-07	4.670e+04	-1.832e-07
El: 8	33 - C.c:	-8.400e+01	8.400e+01	3.025e+02	8.409e+00	1.338e+02	-2.375e+01	1.390e-13	-1.390e-13	-2.245e+04	1.414e-07	4.190e+04	2.772e-07
El: 9	33 - C.c:	8.400e+01	-8.400e+01	3.025e+02	8.409e+00	1.338e+02	-2.375e+01	-8.687e-15	8.687e-15	-2.245e+04	-2.681e-08	4.190e+04	6.799e-07
El: 10	33 - C.c:	-2.520e+01	2.520e+01	3.389e+02	-2.803e+01	3.086e+01	7.918e+01	0.000e+00	0.000e+00	6.886e+03	-3.610e-09	5.229e+04	1.927e-07
El: 11	33 - C.c:	2.520e+01	-2.520e+01	3.389e+02	-2.803e+01	3.086e+01	7.918e+01	-2.780e-13	2.780e-13	6.886e+03	-1.335e-07	5.229e+04	4.962e-07
El: 12	33 - C.c:	-2.520e+01	2.520e+01	2.828e+02	2.803e+01	1.892e+02	-7.918e+01	1.737e-14	-1.737e-14	-3.825e+04	1.131e-08	3.631e+04	4.626e-07
El: 13	33 - C.c:	2.520e+01	-2.520e+01	2.828e+02	2.803e+01	1.892e+02	-7.918e+01	6.949e-14	-6.949e-14	-3.825e+04	-1.419e-08	3.631e+04	4.447e-07
El: 14	33 - C.c:	-8.400e+01	8.400e+01	3.193e+02	-8.409e+00	8.629e+01	2.375e+01	-2.780e-13	2.780e-13	-8.911e+03	1.191e-07	4.670e+04	-2.591e-07
El: 15	33 - C.c:	8.400e+01	-8.400e+01	3.193e+02	-8.409e+00	8.629e+01	2.375e+01	-6.947e-14	6.947e-14	-8.911e+03	-2.421e-07	4.670e+04	-1.832e-07
El: 16	33 - C.c:	-8.400e+01	8.400e+01	3.025e+02	8.409e+00	1.338e+02	-2.375e+01	1.390e-13	-1.390e-13	-2.245e+04	1.414e-07	4.190e+04	2.772e-07
El: 17	33 - C.c:	8.400e+01	-8.400e+01	3.025e+02	8.409e+00	1.338e+02	-2.375e+01	-8.687e-15	8.687e-15	-2.245e+04	-2.681e-08	4.190e+04	6.799e-07
El: 18	33 - C.c:	1.364e-12	-1.364e-12	1.418e+03	-2.103e-09	5.019e+02	-7.443e-10	0.000e+00	0.000e+00	-7.152e+04	7.764e-07	2.020e+05	-2.040e-06
El: 19	33 - C.c:	-6.817e-13	6.817e-13	5.323e+02	1.292e-10	1.884e+02	4.500e-11	6.949e-13	-6.949e-13	-2.685e+04	8.997e-08	7.585e+04	-1.155e-06
El: 20	33 - C.c:	1.364e-12	-1.364e-12	3.109e+02	-2.568e-10	1.100e+02	-9.040e-11	-1.390e-13	1.390e-13	-1.568e+04	9.297e-08	4.430e+04	-3.262e-07
El: 37	33 - C.c:	0.000e+00	0.000e+00	4.041e+02	-2.086e-10	1.431e+02	-7.371e-11	5.559e-13	-5.559e-13	-2.039e+04	2.075e-07	5.759e+04	3.572e-08
El: 38	33 - C.c:	1.364e-12	-1.364e-12	3.109e+02	-2.568e-10	1.100e+02	-9.040e-11	-1.390e-13	1.390e-13	-1.568e+04	9.297e-08	4.430e+04	-3.262e-07
El: 39	33 - C.c:	-6.819e-13	6.819e-13	2.065e+03	-4.553e-09	7.309e+02	-1.611e-09	5.560e-13	-5.560e-13	-1.041e+05	1.815e-06	2.942e+05	2.000e-06
El: 40	33 - C.c:	-2.727e-12	2.727e-12	2.065e+03	1.737e-10	7.309e+02	6.179e-11	-4.169e-13	4.169e-13	-1.041e+05	9.935e-07	2.942e+05	-1.843e-06
El: 41	33 - C.c:	-6.817e-13	6.817e-13	1.971e+03	-7.136e-09	6.979e+02	-2.526e-09	5.560e-13	-5.560e-13	-9.944e+04	3.717e-06	2.809e+05	1.814e-07
El: 42	33 - C.c:	0.000e+00	0.000e+00	1.971e+03	-5.760e-09	6.979e+02	-2.037e-09	1.390e-13	-1.390e-13	-9.944e+04	1.543e-06	2.809e+05	1.074e-06
El: 43	33 - C.c:	0.000e+00	0.000e+00	-3.458e+02	1.157e-10	1.431e+02	4.175e-11	-1.390e-13	1.390e-13	-2.039e+04	-2.698e-07	-4.928e+04	1.413e-07
El: 44	33 - C.c:	-2.727e-12	2.727e-12	1.154e+03	-2.292e-09	1.431e+02	-8.106e-10	5.559e-13	-5.559e-13	-2.039e+04	6.453e-07	1.645e+05	2.263e-06
El: 45	33 - C.c:	-2.727e-12	2.727e-12	-3.458e+02	4.853e-10	1.431e+02	1.783e-10	-2.780e-13	2.780e-13	-2.039e+04	-2.856e-07	-4.928e+04	-4.438e-09
El: 46	33 - C.c:	0.000e+00	0.000e+00	-4.391e+02	-1.239e-09	1.100e+02	-4.385e-10	0.000e+00	0.000e+00	-1.568e+04	3.786e-07	-6.257e+04	7.722e-07
El: 47	33 - C.c:	-6.817e-13	6.817e-13	1.061e+03	-1.229e-09	1.100e+02	-4.347e-10	5.559e-13	-5.559e-13	-1.568e+04	2.345e-07	1.512e+05	2.128e-06
El: 48	33 - C.c:	-2.727e-12	2.727e-12	-4.391e+02	-4.291e-10	1.100e+02	-1.606e-10	0.000e+00	0.000e+00	-1.568e+04	3.487e-09	-6.257e+04	-7.517e-07
El: 49	33 - C.c:	-4.090e-12	4.090e-12	2.065e+03	-4.566e-10	7.309e+02	-1.593e-10	-4.169e-13	4.169e-13	-1.041e+05	4.275e-07	2.942e+05	-1.511e-06
El: 50	33 - C.c:	0.000e+00	0.000e+00	1.971e+03	-1.260e-09	6.979e+02	-4.463e-10	9.729e-13	-9.729e-13	-9.944e+04	1.513e-07	2.809e+05	6.121e-07
El: 51	33 - C.c:	4.091e-12	-4.091e-12	4.845e-02	-1.206e-10	4.370e+02	-4.303e-11	-6.950e-13	6.950e-13	-6.227e+04	-2.358e-08	6.903e+04	2.249e-07
El: 52	33 - C.c:	-6.818e-13	6.818e-13	1.984e+03	-6.315e-09	4.370e+02	-2.234e-09	0.000e+00	0.000e+00	-6.227e+04	1.336e-06	2.828e+05	4.612e-06
El: 53	33 - C.c:	1.363e-11	-1.363e-11	4.845e+02	-1.109e-09	4.370e+02	-3.935e-10	0.000e+00	0.000e+00	-6.227e+04	6.355e-07	6.903e+04	-6.070e-08
El: 54	33 - C.c:	4.090e-12	-4.090e-12	3.912e+02	-4.678e-10	4.039e+02	-1.652e-10	-2.779e-13	2.779e-13	-5.756e+04	2.283e-07	5.575e+04	-6.178e-08
El: 55	33 - C.c:	-4.263e-14	4.263e-14	1.891e+03	-3.618e-09	4.039e+02	-1.280e-09	0.000e+00	0.000e+00	-5.756e+04	9.652e-07	2.695e+05	2.000e-06
El: 56	33 - C.c:	-2.728e-12	2.728e-12	3.912e+02	-1.097e-09	4.039e+02	-3.902e-10	1.946e-12	-1.946e-12	-5.756e+04	4.482e-08	5.575e+04	1.251e-06
El: 57	33 - C.c:	-5.113e-13	5.113e-13	2.515e+03	-3.568e-09	7.309e+02	-1.264e-09	0.000e+00	0.000e+00	-1.041e+05	1.650e-06	3.583e+05	3.294e-06
El: 58	33 - C.c:	-3.408e-13	3.408e-13	2.515e+03	-1.442e-09	7.309e+02	-5.079e-10	1.389e-13	-1.389e-13	-1.041e+05	3.519e-07	3.583e+05	-3.814e-06
El: 59	33 - C.c:	-1.704e-12	1.704e-12	2.421e+03	-9.304e-09	6.979e+02	-3.294e-09	0.000e+00	0.000e+00	-9.944e+04	4.332e-06	3.450e+05	3.567e-06

Elem./C.c.	Fx/I	Fx/J	Fy/I	Fy/J	Fz/I	Fz/J	Mx/I	Mx/J	My/I	My/J	Mz/I	Mz/J
El: 33 - C.c.: 60	1.449e-12	-1.449e-12	2.421e+03	-2.491e-09	6.979e+02	-8.829e-10	1.389e-13	-1.389e-13	-9.944e+04	3.451e-07	3.450e+05	1.830e-06
El: 33 - C.c.: 61	0.000e+00	0.000e+00	4.041e+02	3.845e-10	1.431e+02	1.363e-10	0.000e+00	0.000e+00	-2.039e+04	-4.183e-07	5.759e+04	1.613e-07
El: 33 - C.c.: 62	-2.727e-11	2.727e-11	3.109e+02	-8.250e-10	1.100e+02	-2.923e-10	-1.389e-13	1.389e-13	-1.568e+04	2.264e-07	4.430e+04	6.072e-07
El: 33 - C.c.: 63	-5.453e-12	5.453e-12	2.065e+03	2.016e-09	7.309e+02	7.105e-10	0.000e+00	0.000e+00	-1.041e+05	-5.222e-07	2.942e+05	-1.753e-06
El: 33 - C.c.: 64	0.000e+00	0.000e+00	2.065e+03	4.783e-09	7.309e+02	1.695e-09	0.000e+00	0.000e+00	-1.041e+05	1.178e-06	2.942e+05	-6.276e-06
El: 33 - C.c.: 65	0.000e+00	0.000e+00	1.971e+03	-7.917e-10	6.979e+02	-2.807e-10	0.000e+00	0.000e+00	-9.944e+04	-1.226e-06	2.809e+05	-6.719e-06
El: 33 - C.c.: 66	0.000e+00	0.000e+00	1.971e+03	5.698e-09	6.979e+02	2.018e-09	6.944e-14	-6.944e-14	-9.944e+04	1.172e-06	2.809e+05	-1.710e-06
El: 33 - C.c.: 67	0.000e+00	0.000e+00	-3.458e+02	1.661e-10	1.431e+02	5.687e-11	0.000e+00	0.000e+00	-2.039e+04	4.790e-08	-4.928e+04	9.615e-08
El: 33 - C.c.: 68	5.453e-12	-5.453e-12	1.154e+03	-3.814e-09	1.431e+02	-1.349e-09	0.000e+00	0.000e+00	-2.039e+04	-3.359e-07	1.645e+05	3.518e-07
El: 33 - C.c.: 69	5.453e-12	-5.453e-12	-3.458e+02	-1.398e-09	1.431e+02	-4.954e-10	1.112e-12	-1.112e-12	-2.039e+04	-2.209e-07	-4.928e+04	7.258e-07
El: 33 - C.c.: 70	0.000e+00	0.000e+00	-4.391e+02	-1.468e-09	1.100e+02	-5.192e-10	0.000e+00	0.000e+00	-1.568e+04	3.222e-07	-6.257e+04	7.314e-07
El: 33 - C.c.: 71	1.091e-11	-1.091e-11	1.061e+03	-3.255e-09	1.100e+02	-1.152e-09	1.390e-13	-1.390e-13	-1.568e+04	4.777e-08	1.512e+05	8.454e-07
El: 33 - C.c.: 72	5.453e-12	-5.453e-12	-4.391e+02	8.521e-11	1.100e+02	3.174e-11	-1.112e-12	1.112e-12	-1.568e+04	1.085e-07	-6.257e+04	-1.278e-07
El: 33 - C.c.: 73	0.000e+00	0.000e+00	2.065e+03	4.060e-09	7.309e+02	1.438e-09	0.000e+00	0.000e+00	-1.041e+05	2.810e-07	2.942e+05	1.966e-06
El: 33 - C.c.: 74	0.000e+00	0.000e+00	1.971e+03	-1.219e-09	6.979e+02	-4.287e-10	8.339e-13	-8.339e-13	-9.944e+04	-6.816e-08	2.809e+05	1.943e-07
El: 33 - C.c.: 75	-1.091e-11	1.091e-11	4.845e+02	-2.778e-09	4.370e+02	-9.836e-10	-1.390e-13	1.390e-13	-6.227e+04	1.291e-07	6.903e+04	1.036e-06
El: 33 - C.c.: 76	0.000e+00	0.000e+00	1.984e+03	2.180e-09	4.370e+02	7.724e-10	0.000e+00	0.000e+00	-6.227e+04	3.196e-07	2.828e+05	3.167e-06
El: 33 - C.c.: 77	1.091e-11	-1.091e-11	4.845e+02	1.569e-09	4.370e+02	5.532e-10	4.447e-12	-4.447e-12	-6.227e+04	1.630e-07	6.903e+04	3.600e-06
El: 33 - C.c.: 78	-1.091e-11	1.091e-11	3.912e+02	1.192e-09	4.039e+02	4.222e-10	4.170e-13	-4.170e-13	-5.756e+04	2.160e-07	5.575e+04	-5.395e-07
El: 33 - C.c.: 79	0.000e+00	0.000e+00	1.891e+03	8.113e-09	4.039e+02	2.873e-09	0.000e+00	0.000e+00	-5.756e+04	2.139e-07	2.695e+05	-3.585e-06
El: 33 - C.c.: 80	5.453e-12	-5.453e-12	3.912e+02	-3.302e-09	4.039e+02	-1.167e-09	-1.112e-12	1.112e-12	-5.756e+04	-1.970e-07	5.575e+04	-1.945e-07
El: 34 - C.c.: 2	-9.292e+01	9.292e+01	1.677e+02	2.686e+02	-6.496e+01	2.194e+02	-1.564e+02	1.564e+02	2.356e+04	3.331e+04	3.186e+04	-5.203e+04
El: 34 - C.c.: 3	7.352e+01	-7.352e+01	1.756e+02	2.607e+02	2.763e+02	-1.219e+02	2.666e+01	-2.666e+01	-4.415e+04	-3.550e+04	3.255e+04	-4.958e+04
El: 34 - C.c.: 4	-1.025e+02	1.025e+02	2.366e+02	1.997e+02	-1.160e+02	2.705e+02	1.208e+02	-1.208e+02	3.300e+04	4.430e+04	4.215e+04	-3.477e+04
El: 34 - C.c.: 5	6.555e+01	-6.555e+01	2.446e+02	1.918e+02	2.252e+02	-7.070e+01	3.046e+02	-3.046e+02	-3.468e+04	-2.449e+04	4.287e+04	-3.231e+04
El: 34 - C.c.: 6	-3.199e+02	3.199e+02	1.821e+02	2.542e+02	-4.765e+02	6.309e+02	-2.514e+02	2.514e+02	1.050e+05	1.165e+05	3.446e+04	-4.886e+04
El: 34 - C.c.: 7	2.423e+02	-2.423e+02	2.084e+02	2.279e+02	6.512e+02	-4.967e+02	3.503e+02	-3.503e+02	-1.187e+05	-1.108e+05	3.686e+04	-4.077e+04
El: 34 - C.c.: 8	-3.228e+02	3.228e+02	2.028e+02	2.335e+02	-4.918e+02	6.462e+02	-1.682e+02	1.682e+02	1.078e+05	1.198e+05	3.754e+04	-4.368e+04
El: 34 - C.c.: 9	2.399e+02	-2.399e+02	2.291e+02	2.072e+02	6.358e+02	-4.814e+02	4.337e+02	-4.337e+02	-1.159e+05	-1.075e+05	3.996e+04	-3.559e+04
El: 34 - C.c.: 10	-9.292e+01	9.292e+01	1.677e+02	2.686e+02	-6.496e+01	2.194e+02	-1.564e+02	1.564e+02	2.356e+04	3.331e+04	3.186e+04	-5.203e+04
El: 34 - C.c.: 11	7.352e+01	-7.352e+01	1.756e+02	2.607e+02	2.763e+02	-1.219e+02	2.666e+01	-2.666e+01	-4.415e+04	-3.550e+04	3.255e+04	-4.958e+04
El: 34 - C.c.: 12	-1.025e+02	1.025e+02	2.366e+02	1.997e+02	-1.160e+02	2.705e+02	1.208e+02	-1.208e+02	3.300e+04	4.430e+04	4.215e+04	-3.477e+04
El: 34 - C.c.: 13	6.555e+01	-6.555e+01	2.446e+02	1.918e+02	2.252e+02	-7.070e+01	3.046e+02	-3.046e+02	-3.468e+04	-2.449e+04	4.287e+04	-3.231e+04
El: 34 - C.c.: 14	-3.199e+02	3.199e+02	1.821e+02	2.542e+02	-4.765e+02	6.309e+02	-2.514e+02	2.514e+02	1.050e+05	1.165e+05	3.446e+04	-4.886e+04
El: 34 - C.c.: 15	2.423e+02	-2.423e+02	2.084e+02	2.279e+02	6.512e+02	-4.967e+02	3.503e+02	-3.503e+02	-1.187e+05	-1.108e+05	3.686e+04	-4.077e+04
El: 34 - C.c.: 16	-3.228e+02	3.228e+02	2.028e+02	2.335e+02	-4.918e+02	6.462e+02	-1.682e+02	1.682e+02	1.078e+05	1.198e+05	3.754e+04	-4.368e+04
El: 34 - C.c.: 17	2.399e+02	-2.399e+02	2.291e+02	2.072e+02	6.358e+02	-4.814e+02	4.337e+02	-4.337e+02	-1.159e+05	-1.075e+05	3.996e+04	-3.559e+04
El: 34 - C.c.: 18	-8.232e+00	8.232e+00	9.407e+02	1.049e+03	3.563e+02	3.482e+02	1.906e+02	-1.906e+02	-2.356e+04	2.195e+04	1.681e+05	-1.898e+05
El: 34 - C.c.: 19	-4.315e+00	4.315e+00	3.532e+02	3.938e+02	1.346e+02	1.298e+02	9.060e+01	-9.060e+01	-9.016e+03	8.065e+03	6.356e+04	-7.169e+04
El: 34 - C.c.: 20	-3.337e+00	3.337e+00	2.063e+02	2.300e+02	7.916e+01	7.529e+01	6.557e+01	-6.557e+01	-5.374e+03	4.599e+03	3.743e+04	-4.216e+04
El: 34 - C.c.: 37	-4.338e+00	4.338e+00	2.682e+02	2.990e+02	1.029e+02	9.787e+01	8.525e+01	-8.525e+01	-6.986e+03	5.979e+03	4.865e+04	-5.481e+04
El: 34 - C.c.: 38	-3.337e+00	3.337e+00	2.063e+02	2.300e+02	7.916e+01	7.529e+01	6.557e+01	-6.557e+01	-5.374e+03	4.599e+03	3.743e+04	-4.216e+04
El: 34 - C.c.: 39	-1.168e+01	1.168e+01	1.370e+03	1.528e+03	5.185e+02	5.073e+02	2.727e+02	-2.727e+02	-3.426e+04	3.201e+04	2.447e+05	-2.763e+05

Elem./C.c.	Fx/I	Fx/J	Fy/I	Fy/J	Fz/I	Fz/J	Mx/I	Mx/J	My/I	My/J	Mz/I	Mz/J	
39													
40	34 - C.c.	-9.766e+00	9.766e+00	1.371e+03	1.527e+03	5.131e+02	5.127e+02	1.835e+02	-1.835e+02	-3.317e+04	3.308e+04	2.447e+05	-2.758e+05
41	34 - C.c.	-1.068e+01	1.068e+01	1.308e+03	1.459e+03	4.948e+02	4.847e+02	2.531e+02	-2.531e+02	-3.265e+04	3.063e+04	2.334e+05	-2.636e+05
42	34 - C.c.	-8.763e+00	8.763e+00	1.309e+03	1.458e+03	4.894e+02	4.900e+02	1.639e+02	-1.639e+02	-3.156e+04	3.169e+04	2.334e+05	-2.631e+05
43	34 - C.c.	-3.267e+00	3.267e+00	-2.294e+02	-2.559e+02	1.006e+02	1.002e+02	4.556e+01	-4.556e+01	-7.783e+03	7.702e+03	-4.073e+04	4.603e+04
44	34 - C.c.	-6.251e+00	6.251e+00	7.659e+02	8.538e+02	1.061e+02	9.471e+01	1.259e+02	-1.259e+02	-6.356e+03	4.082e+03	1.381e+05	-1.556e+05
45	34 - C.c.	-7.007e+00	7.007e+00	-2.289e+02	-2.564e+02	7.374e+01	1.270e+02	3.071e+02	-3.071e+02	-2.445e+03	1.311e+04	-3.965e+04	4.516e+04
46	34 - C.c.	-2.697e+00	2.697e+00	-2.913e+02	-3.249e+02	7.675e+01	7.770e+01	2.600e+01	-2.600e+01	-6.151e+03	6.340e+03	-5.194e+04	5.868e+04
47	34 - C.c.	-5.248e+00	5.248e+00	7.040e+02	7.848e+02	8.236e+01	7.209e+01	1.063e+02	-1.063e+02	-4.751e+03	2.696e+03	1.268e+05	-1.430e+05
48	34 - C.c.	-6.443e+00	6.443e+00	-2.907e+02	-3.255e+02	4.955e+01	1.049e+02	2.871e+02	-2.871e+02	-7.457e+02	1.181e+04	-5.085e+04	5.781e+04
49	34 - C.c.	-7.852e+00	7.852e+00	1.372e+03	1.525e+03	5.078e+02	5.180e+02	9.444e+01	-9.444e+01	-3.209e+04	3.413e+04	2.447e+05	-2.753e+05
50	34 - C.c.	-6.850e+00	6.850e+00	1.310e+03	1.456e+03	4.841e+02	4.954e+02	7.478e+01	-7.478e+01	-3.048e+04	3.274e+04	2.335e+05	-2.627e+05
51	34 - C.c.	-6.099e+00	6.099e+00	3.213e+02	3.586e+02	3.075e+02	3.058e+02	1.383e+02	-1.383e+02	-2.124e+04	2.090e+04	5.725e+04	-6.471e+04
52	34 - C.c.	-9.924e+00	9.924e+00	1.317e+03	1.468e+03	3.139e+02	2.994e+02	2.196e+02	-2.196e+02	-1.999e+04	1.710e+04	2.361e+05	-2.664e+05
53	34 - C.c.	-7.208e+00	7.208e+00	3.216e+02	3.584e+02	2.845e+02	3.288e+02	4.031e+02	-4.031e+02	-1.669e+04	2.553e+04	5.819e+04	-6.556e+04
54	34 - C.c.	-5.098e+00	5.098e+00	2.594e+02	2.896e+02	2.837e+02	2.832e+02	1.186e+02	-1.186e+02	-1.963e+04	1.952e+04	4.602e+04	-5.206e+04
55	34 - C.c.	-8.921e+00	8.921e+00	1.255e+03	1.399e+03	2.901e+02	2.768e+02	2.000e+02	-2.000e+02	-1.839e+04	1.571e+04	2.248e+05	-2.537e+05
56	34 - C.c.	-6.647e+00	6.647e+00	2.597e+02	2.893e+02	2.604e+02	3.066e+02	3.831e+02	-3.831e+02	-1.499e+04	2.423e+04	4.698e+04	-5.291e+04
57	34 - C.c.	-1.283e+01	1.283e+01	1.668e+03	1.861e+03	5.204e+02	5.054e+02	2.971e+02	-2.971e+02	-3.388e+04	3.088e+04	2.983e+05	-3.368e+05
58	34 - C.c.	-1.091e+01	1.091e+01	1.670e+03	1.860e+03	5.150e+02	5.108e+02	2.079e+02	-2.079e+02	-3.279e+04	3.194e+04	2.983e+05	-3.363e+05
59	34 - C.c.	-1.183e+01	1.183e+01	1.607e+03	1.792e+03	4.967e+02	4.828e+02	2.774e+02	-2.774e+02	-3.227e+04	2.949e+04	2.871e+05	-3.241e+05
60	34 - C.c.	-9.912e+00	9.912e+00	1.608e+03	1.791e+03	4.913e+02	4.881e+02	1.883e+02	-1.883e+02	-3.118e+04	3.055e+04	2.871e+05	-3.236e+05
61	34 - C.c.	-4.053e+00	4.053e+00	2.421e+02	3.251e+02	9.201e+01	1.088e+02	7.479e+02	-7.479e+02	-4.841e+03	8.196e+03	4.091e+04	-5.749e+04
62	34 - C.c.	-3.050e+00	3.050e+00	1.802e+02	2.561e+02	6.831e+01	8.614e+01	7.283e+02	-7.283e+02	-3.239e+03	6.805e+03	2.968e+04	-4.485e+04
63	34 - C.c.	-1.140e+01	1.140e+01	1.344e+03	1.554e+03	5.077e+02	5.180e+02	9.355e+02	-9.355e+02	-3.214e+04	3.420e+04	2.369e+05	-2.790e+05
64	34 - C.c.	-9.479e+00	9.479e+00	1.345e+03	1.553e+03	5.022e+02	5.236e+02	8.462e+02	-8.462e+02	-3.102e+04	3.529e+04	2.369e+05	-2.785e+05
65	34 - C.c.	-1.040e+01	1.040e+01	1.282e+03	1.485e+03	4.840e+02	4.954e+02	9.159e+02	-9.159e+02	-3.053e+04	3.282e+04	2.257e+05	-2.663e+05
66	34 - C.c.	-8.476e+00	8.476e+00	1.283e+03	1.484e+03	4.785e+02	5.010e+02	8.266e+02	-8.266e+02	-2.941e+04	3.391e+04	2.257e+05	-2.658e+05
67	34 - C.c.	-2.130e+00	2.130e+00	-2.555e+02	-2.298e+02	8.670e+01	1.141e+02	7.054e+02	-7.054e+02	-5.045e+03	1.052e+04	-4.846e+04	4.333e+04
68	34 - C.c.	-5.970e+00	5.970e+00	7.399e+02	8.799e+02	9.531e+01	1.055e+02	7.888e+02	-7.888e+02	-4.239e+03	6.271e+03	1.303e+05	-1.583e+05
69	34 - C.c.	-5.229e+00	5.229e+00	-2.551e+02	-2.302e+02	5.863e+01	1.422e+02	9.654e+02	-9.654e+02	5.285e+02	1.618e+04	-4.743e+04	4.245e+04
70	34 - C.c.	-9.340e+01	9.340e+01	-3.174e+02	-2.988e+02	6.206e+01	9.239e+01	6.850e+02	-6.850e+02	-3.255e+03	9.323e+03	-5.969e+04	5.597e+04
71	34 - C.c.	-4.967e+00	4.967e+00	6.780e+02	8.109e+02	7.160e+01	8.285e+01	7.691e+02	-7.691e+02	-2.633e+03	4.885e+03	1.191e+05	-1.457e+05
72	34 - C.c.	-4.665e+00	4.665e+00	-3.170e+02	-2.993e+02	3.445e+01	1.200e+02	9.454e+02	-9.454e+02	2.228e+03	1.488e+04	-5.863e+04	5.509e+04
73	34 - C.c.	-7.556e+00	7.556e+00	1.346e+03	1.551e+03	4.967e+02	5.291e+02	7.568e+02	-7.568e+02	-2.990e+04	3.639e+04	2.370e+05	-2.780e+05
74	34 - C.c.	-6.550e+00	6.550e+00	1.284e+03	1.482e+03	4.728e+02	5.066e+02	7.370e+02	-7.370e+02	-2.826e+04	3.503e+04	2.257e+05	-2.653e+05
75	34 - C.c.	-5.815e+00	5.815e+00	2.953e+02	3.847e+02	2.968e+02	3.165e+02	8.012e+02	-8.012e+02	-1.914e+04	2.308e+04	4.951e+04	-6.739e+04
76	34 - C.c.	-9.643e+00	9.643e+00	1.291e+03	1.494e+03	3.031e+02	3.102e+02	8.825e+02	-8.825e+02	-1.787e+04	1.929e+04	2.283e+05	-2.691e+05
77	34 - C.c.	-6.112e+00	6.112e+00	2.953e+02	3.846e+02	2.684e+02	3.448e+02	1.060e+03	-1.060e+03	-1.352e+04	2.880e+04	5.041e+04	-6.827e+04
78	34 - C.c.	-4.809e+00	4.809e+00	2.333e+02	3.157e+02	2.729e+02	2.940e+02	7.813e+02	-7.813e+02	-1.750e+04	2.172e+04	3.828e+04	-5.475e+04
79	34 - C.c.	-8.640e+00	8.640e+00	1.229e+03	1.425e+03	2.794e+02	2.876e+02	8.629e+02	-8.629e+02	-1.627e+04	1.790e+04	2.171e+05	-2.564e+05
80	34 - C.c.	-5.465e+00	5.465e+00	2.334e+02	3.156e+02	2.443e+02	3.226e+02	1.040e+03	-1.040e+03	-1.183e+04	2.749e+04	3.920e+04	-5.563e+04
2	35 - C.c.	3.313e+02	-3.313e+02	4.417e+02	3.982e+02	1.009e+02	1.964e+02	-6.725e+01	6.725e+01	-3.478e+02	3.711e+04	5.319e+04	-3.644e+04

Elem./C.c.	Fx/I	Fx/J	Fy/I	Fy/J	Fz/I	Fz/J	Mx/I	Mx/J	My/I	My/J	Mz/I	Mz/J
El: 35 - C.c:	3.567e+02	-3.567e+02	4.481e+02	3.918e+02	1.980e+02	9.927e+01	-2.230e+00	2.230e+00	-3.830e+04	2.757e+02	5.489e+04	-3.323e+04
3												
El: 35 - C.c:	3.623e+02	-3.623e+02	4.065e+02	4.334e+02	9.870e+01	1.986e+02	2.224e+01	-2.224e+01	1.567e+02	3.831e+04	3.637e+04	-4.675e+04
4												
El: 35 - C.c:	3.123e+02	-3.123e+02	4.128e+02	4.271e+02	1.961e+02	1.012e+02	8.753e+01	-8.753e+01	-3.789e+04	1.383e+03	3.808e+04	-4.356e+04
5												
El: 35 - C.c:	1.150e+03	-1.150e+03	4.223e+02	4.176e+02	-1.181e+01	3.091e+02	-1.132e+02	1.132e+02	4.357e+04	7.999e+04	4.536e+04	-4.358e+04
6												
El: 35 - C.c:	1.147e+03	-1.147e+03	4.432e+02	3.967e+02	3.095e+02	-1.215e+01	1.081e+02	-1.081e+02	-8.198e+04	-4.185e+04	5.095e+04	-3.307e+04
7												
El: 35 - C.c:	1.159e+03	-1.159e+03	4.117e+02	4.282e+02	-1.248e+01	3.098e+02	-8.638e+01	8.638e+01	4.372e+04	8.035e+04	4.031e+04	-4.667e+04
8												
El: 35 - C.c:	1.134e+03	-1.134e+03	4.326e+02	4.073e+02	3.089e+02	-1.156e+01	1.350e+02	-1.350e+02	-8.185e+04	-4.151e+04	4.591e+04	-3.618e+04
9												
El: 35 - C.c:	3.313e+02	-3.313e+02	4.417e+02	3.982e+02	1.009e+02	1.964e+02	-6.725e+01	6.725e+01	-3.478e+02	3.711e+04	5.319e+04	-3.644e+04
10												
El: 35 - C.c:	3.567e+02	-3.567e+02	4.481e+02	3.918e+02	1.980e+02	9.927e+01	-2.230e+00	2.230e+00	-3.830e+04	2.757e+02	5.489e+04	-3.323e+04
11												
El: 35 - C.c:	3.623e+02	-3.623e+02	4.065e+02	4.334e+02	9.870e+01	1.986e+02	2.224e+01	-2.224e+01	1.567e+02	3.831e+04	3.637e+04	-4.675e+04
12												
El: 35 - C.c:	3.123e+02	-3.123e+02	4.128e+02	4.271e+02	1.961e+02	1.012e+02	8.753e+01	-8.753e+01	-3.789e+04	1.383e+03	3.808e+04	-4.356e+04
13												
El: 35 - C.c:	1.150e+03	-1.150e+03	4.223e+02	4.176e+02	-1.181e+01	3.091e+02	-1.132e+02	1.132e+02	4.357e+04	7.999e+04	4.536e+04	-4.358e+04
14												
El: 35 - C.c:	1.147e+03	-1.147e+03	4.432e+02	3.967e+02	3.095e+02	-1.215e+01	1.081e+02	-1.081e+02	-8.198e+04	-4.185e+04	5.095e+04	-3.307e+04
15												
El: 35 - C.c:	1.159e+03	-1.159e+03	4.117e+02	4.282e+02	-1.248e+01	3.098e+02	-8.638e+01	8.638e+01	4.372e+04	8.035e+04	4.031e+04	-4.667e+04
16												
El: 35 - C.c:	1.134e+03	-1.134e+03	4.326e+02	4.073e+02	3.089e+02	-1.156e+01	1.350e+02	-1.350e+02	-8.185e+04	-4.151e+04	4.591e+04	-3.618e+04
17												
El: 35 - C.c:	3.739e+00	-3.739e+00	1.951e+03	1.880e+03	6.772e+02	6.789e+02	7.033e+01	-7.033e+01	-8.715e+04	8.781e+04	2.091e+05	-1.817e+05
18												
El: 35 - C.c:	1.508e+00	-1.508e+00	7.319e+02	7.061e+02	2.539e+02	2.552e+02	2.214e+01	-2.214e+01	-3.258e+04	3.310e+04	7.832e+04	-6.838e+04
19												
El: 35 - C.c:	9.503e-01	-9.503e-01	4.272e+02	4.127e+02	1.480e+02	1.493e+02	1.011e+01	-1.011e+01	-1.893e+04	1.942e+04	4.562e+04	-4.006e+04
20												
El: 35 - C.c:	1.235e+00	-1.235e+00	5.553e+02	5.365e+02	1.924e+02	1.941e+02	1.314e+01	-1.314e+01	-2.461e+04	2.525e+04	5.931e+04	-5.208e+04
37												
El: 35 - C.c:	9.503e-01	-9.503e-01	4.272e+02	4.127e+02	1.480e+02	1.493e+02	1.011e+01	-1.011e+01	-1.893e+04	1.942e+04	4.562e+04	-4.006e+04
38												
El: 35 - C.c:	5.420e+00	-5.420e+00	2.841e+03	2.737e+03	9.861e+02	9.885e+02	1.035e+02	-1.035e+02	-1.269e+05	1.278e+05	3.045e+05	-2.645e+05
39												
El: 35 - C.c:	4.479e+00	-4.479e+00	2.842e+03	2.737e+03	9.881e+02	9.865e+02	-1.344e+01	1.344e+01	-1.277e+05	1.271e+05	3.049e+05	-2.645e+05
40												
El: 35 - C.c:	5.134e+00	-5.134e+00	2.713e+03	2.613e+03	9.417e+02	9.437e+02	1.005e+02	-1.005e+02	-1.213e+05	1.220e+05	2.908e+05	-2.525e+05
41												
El: 35 - C.c:	4.194e+00	-4.194e+00	2.713e+03	2.613e+03	9.437e+02	9.417e+02	-1.649e+01	1.649e+01	-1.220e+05	1.212e+05	2.913e+05	-2.524e+05
42												
El: 35 - C.c:	5.133e+00	-5.133e+00	-4.774e+02	-4.569e+02	1.935e+02	1.930e+02	-2.723e+00	2.723e+00	-2.446e+04	2.425e+04	-5.118e+04	4.330e+04
43												
El: 35 - C.c:	2.499e+00	-2.499e+00	1.588e+03	1.530e+03	1.919e+02	1.946e+02	2.896e+01	-2.896e+01	-2.498e+04	2.604e+04	1.698e+05	-1.475e+05
44												
El: 35 - C.c:	4.647e+01	-4.647e+01	-4.802e+02	-4.541e+02	1.861e+02	2.004e+02	1.733e+02	-1.733e+02	-2.156e+04	2.704e+04	-5.200e+04	4.196e+04
45												
El: 35 - C.c:	4.641e+00	-4.641e+00	-6.055e+02	-5.807e+02	1.492e+02	1.481e+02	-5.652e+00	5.652e+00	-1.883e+04	1.838e+04	-6.486e+04	5.531e+04
46												
El: 35 - C.c:	2.213e+00	-2.213e+00	1.460e+03	1.406e+03	1.475e+02	1.498e+02	2.591e+01	-2.591e+01	-1.931e+04	2.021e+04	1.561e+05	-1.354e+05
47												
El: 35 - C.c:	4.623e+01	-4.623e+01	-6.083e+02	-5.779e+02	1.418e+02	1.555e+02	1.707e+02	-1.707e+02	-1.591e+04	2.118e+04	-6.568e+04	5.396e+04
48												
El: 35 - C.c:	3.534e+00	-3.534e+00	2.842e+03	2.736e+03	9.900e+02	9.846e+02	-1.304e+02	1.304e+02	-1.284e+05	1.263e+05	3.054e+05	-2.644e+05
49												
El: 35 - C.c:	3.249e+00	-3.249e+00	2.714e+03	2.612e+03	9.456e+02	9.398e+02	-1.335e+02	1.335e+02	-1.227e+05	1.205e+05	2.917e+05	-2.524e+05
50												
El: 35 - C.c:	2.065e+00	-2.065e+00	6.655e+02	6.434e+02	5.898e+02	5.907e+02	4.253e+01	-4.253e+01	-7.540e+04	7.576e+04	7.140e+04	-6.290e+04
51												
El: 35 - C.c:	4.591e+00	-4.591e+00	2.731e+03	2.630e+03	5.887e+02	5.918e+02	7.415e+01	-7.415e+01	-7.614e+04	7.733e+04	2.924e+05	-2.537e+05
52												
El: 35 - C.c:	4.633e+01	-4.633e+01	6.629e+02	6.460e+02	5.822e+02	5.983e+02	2.159e+02	-2.159e+02	-7.243e+04	7.863e+04	7.060e+04	-6.407e+04
53												
El: 35 - C.c:	1.780e+00	-1.780e+00	5.373e+02	5.196e+02	5.454e+02	5.460e+02	3.950e+01	-3.950e+01	-6.972e+04	6.993e+04	5.771e+04	-5.088e+04
54												
El: 35 - C.c:	4.306e+00	-4.306e+00	2.603e+03	2.506e+03	5.443e+02	5.470e+02	7.110e+01	-7.110e+01	-7.046e+04	7.150e+04	2.787e+05	-2.417e+05
55												
El: 35 - C.c:	4.613e+01	-4.613e+01	5.347e+02	5.222e+02	5.379e+02	5.535e+02	2.132e+02	-2.132e+02	-6.678e+04	7.277e+04	5.691e+04	-5.208e+04
56												
El: 35 - C.c:	6.178e+00	-6.178e+00	3.461e+03	3.333e+03	9.858e+02	9.888e+02	1.130e+02	-1.130e+02	-1.272e+05	1.283e+05	3.708e+05	-3.217e+05
57												
El: 35 - C.c:	5.237e+00	-5.237e+00	3.461e+03	3.333e+03	9.877e+02	9.869e+02	-3.939e+00	3.939e+00	-1.279e+05	1.276e+05	3.712e+05	-3.217e+05
58												
El: 35 - C.c:	5.893e+00	-5.893e+00	3.332e+03	3.209e+03	9.414e+02	9.440e+02	1.100e+02	-1.100e+02	-1.215e+05	1.225e+05	3.571e+05	-3.097e+05
59												
El: 35 - C.c:	4.952e+00	-4.952e+00	3.333e+03	3.209e+03	9.434e+02	9.421e+02	-6.993e+00	6.993e+00	-1.222e+05	1.217e+05	3.576e+05	-3.097e+05
60												
El: 35 - C.c:	-8.003e-02	8.003e-02	5.641e+02	5.278e+02	1.955e+02	1.910e+02	6.819e+01	-6.819e+01	-2.581e+04	2.411e+04	6.052e+04	-4.657e+04

Elem./C.c.	Fx/I	Fx/J	Fy/I	Fy/J	Fz/I	Fz/J	Mx/I	Mx/J	My/I	My/J	Mz/I	Mz/J	
61	35 - C.c:	-3.667e+01	3.667e+01	4.359e+02	4.040e+02	1.511e+02	1.462e+02	6.512e+01	-6.512e+01	-2.014e+04	1.827e+04	4.683e+04	-3.455e+04
62	35 - C.c:	4.098e+00	-4.098e+00	2.850e+03	2.728e+03	9.892e+02	9.854e+02	1.585e+02	-1.585e+02	-1.281e+05	1.267e+05	3.057e+05	-2.590e+05
63	35 - C.c:	3.167e+00	-3.167e+00	2.850e+03	2.728e+03	9.912e+02	9.834e+02	4.164e+01	-4.164e+01	-1.289e+05	1.259e+05	3.061e+05	-2.590e+05
64	35 - C.c:	3.813e+00	-3.813e+00	2.722e+03	2.605e+03	9.448e+02	9.406e+02	1.554e+02	-1.554e+02	-1.225e+05	1.208e+05	2.920e+05	-2.470e+05
65	35 - C.c:	2.881e+00	-2.881e+00	2.722e+03	2.604e+03	9.468e+02	9.386e+02	3.859e+01	-3.859e+01	-1.232e+05	1.201e+05	2.925e+05	-2.469e+05
66	35 - C.c:	4.811e+00	-4.811e+00	-4.687e+02	-4.655e+02	1.957e+02	1.908e+02	5.338e+01	-5.338e+01	-2.531e+04	2.345e+04	-4.999e+04	4.877e+04
67	35 - C.c:	1.177e+00	-1.177e+00	1.597e+03	1.521e+03	1.950e+02	1.915e+02	8.391e+01	-8.391e+01	-2.620e+04	2.488e+04	1.710e+05	-1.420e+05
68	35 - C.c:	2.585e+01	-2.585e+01	-4.715e+02	-4.627e+02	1.873e+02	1.992e+02	2.295e+02	-2.295e+02	-2.203e+04	2.661e+04	-5.083e+04	4.745e+04
69	35 - C.c:	8.228e+00	-8.228e+00	-5.969e+02	-5.893e+02	1.510e+02	1.463e+02	5.067e+01	-5.067e+01	-1.952e+04	1.773e+04	-6.369e+04	6.077e+04
70	35 - C.c:	8.915e-01	-8.915e-01	1.469e+03	1.397e+03	1.506e+02	1.467e+02	8.086e+01	-8.086e+01	-2.052e+04	1.905e+04	1.573e+05	-1.299e+05
71	35 - C.c:	2.561e+01	-2.561e+01	-5.997e+02	-5.865e+02	1.430e+02	1.543e+02	2.268e+02	-2.268e+02	-1.638e+04	2.075e+04	-6.452e+04	5.944e+04
72	35 - C.c:	2.235e+00	-2.235e+00	2.851e+03	2.727e+03	9.931e+02	9.815e+02	-7.517e+01	7.517e+01	-1.296e+05	1.251e+05	3.066e+05	-2.589e+05
73	35 - C.c:	1.956e+00	-1.956e+00	2.723e+03	2.603e+03	9.487e+02	9.367e+02	-7.812e+01	7.812e+01	-1.239e+05	1.193e+05	2.929e+05	-2.469e+05
74	35 - C.c:	7.419e-01	-7.419e-01	6.742e+02	6.347e+02	5.929e+02	5.876e+02	9.744e+01	-9.744e+01	-7.662e+04	7.459e+04	7.261e+04	-5.739e+04
75	35 - C.c:	3.270e+00	-3.270e+00	2.740e+03	2.622e+03	5.918e+02	5.887e+02	1.291e+02	-1.291e+02	-7.736e+04	7.617e+04	2.936e+05	-2.482e+05
76	35 - C.c:	2.111e+01	-2.111e+01	6.715e+02	6.374e+02	5.830e+02	5.976e+02	2.723e+02	-2.723e+02	-7.275e+04	7.836e+04	7.175e+04	-5.860e+04
77	35 - C.c:	4.629e-01	-4.629e-01	5.461e+02	5.109e+02	5.485e+02	5.429e+02	9.449e+01	-9.449e+01	-7.093e+04	6.878e+04	5.892e+04	-4.537e+04
78	35 - C.c:	2.984e+00	-2.984e+00	2.611e+03	2.498e+03	5.474e+02	5.439e+02	1.260e+02	-1.260e+02	-7.168e+04	7.034e+04	2.799e+05	-2.361e+05
79	35 - C.c:	2.081e+01	-2.081e+01	5.433e+02	5.136e+02	5.387e+02	5.527e+02	2.695e+02	-2.696e+02	-6.710e+04	7.250e+04	5.807e+04	-4.660e+04
80	36 - C.c:	2.520e+01	-2.520e+01	-2.803e+01	3.389e+02	7.918e+01	3.086e+01	0.000e+00	0.000e+00	-7.780e-08	-6.886e+03	-6.323e-07	-5.229e+04
2	36 - C.c:	-2.520e+01	2.520e+01	-2.803e+01	3.389e+02	7.918e+01	3.086e+01	-1.389e-13	1.389e-13	-2.372e-07	-6.886e+03	-5.175e-07	-5.229e+04
3	36 - C.c:	2.520e+01	-2.520e+01	2.803e+01	2.828e+02	-7.918e+01	1.892e+02	1.737e-13	-1.737e-13	-1.621e-07	3.825e+04	-3.270e-07	-3.631e+04
4	36 - C.c:	-2.520e+01	2.520e+01	2.803e+01	2.828e+02	-7.918e+01	1.892e+02	0.000e+00	0.000e+00	-4.334e-08	3.825e+04	-5.188e-07	-3.631e+04
5	36 - C.c:	8.400e+01	-8.400e+01	-8.409e+00	3.193e+02	2.375e+01	8.629e+01	-6.950e-14	6.950e-14	-4.452e-08	8.911e+03	-1.679e-07	-4.670e+04
6	36 - C.c:	-8.400e+01	8.400e+01	-8.409e+00	3.193e+02	2.375e+01	8.629e+01	4.170e-13	-4.170e-13	2.906e-07	8.911e+03	-3.788e-07	-4.670e+04
7	36 - C.c:	8.400e+01	-8.400e+01	8.409e+00	3.025e+02	-2.375e+01	1.338e+02	-1.042e-13	1.042e-13	-1.226e-07	2.245e+04	-1.754e-08	-4.190e+04
8	36 - C.c:	-8.400e+01	8.400e+01	8.409e+00	3.025e+02	-2.375e+01	1.338e+02	2.779e-13	-2.779e-13	-2.414e-07	2.245e+04	-9.040e-07	-4.190e+04
9	36 - C.c:	2.520e+01	-2.520e+01	-2.803e+01	3.389e+02	7.918e+01	3.086e+01	0.000e+00	0.000e+00	-7.780e-08	-6.886e+03	-6.323e-07	-5.229e+04
10	36 - C.c:	-2.520e+01	2.520e+01	-2.803e+01	3.389e+02	7.918e+01	3.086e+01	-1.389e-13	1.389e-13	-2.372e-07	-6.886e+03	-5.175e-07	-5.229e+04
11	36 - C.c:	2.520e+01	-2.520e+01	2.803e+01	2.828e+02	-7.918e+01	1.892e+02	1.737e-13	-1.737e-13	-1.621e-07	3.825e+04	-3.270e-07	-3.631e+04
12	36 - C.c:	-2.520e+01	2.520e+01	2.803e+01	2.828e+02	-7.918e+01	1.892e+02	0.000e+00	0.000e+00	-4.334e-08	3.825e+04	-5.188e-07	-3.631e+04
13	36 - C.c:	8.400e+01	-8.400e+01	-8.409e+00	3.193e+02	2.375e+01	8.629e+01	-6.950e-14	6.950e-14	-4.452e-08	8.911e+03	-1.679e-07	-4.670e+04
14	36 - C.c:	-8.400e+01	8.400e+01	-8.409e+00	3.193e+02	2.375e+01	8.629e+01	4.170e-13	-4.170e-13	2.906e-07	8.911e+03	-3.788e-07	-4.670e+04
15	36 - C.c:	8.400e+01	-8.400e+01	8.409e+00	3.025e+02	-2.375e+01	1.338e+02	-1.042e-13	1.042e-13	-1.226e-07	2.245e+04	-1.754e-08	-4.190e+04
16	36 - C.c:	-8.400e+01	8.400e+01	8.409e+00	3.025e+02	-2.375e+01	1.338e+02	2.779e-13	-2.779e-13	-2.414e-07	2.245e+04	-9.040e-07	-4.190e+04
17	36 - C.c:	-3.749e-12	3.749e-12	-1.927e-08	1.418e+03	-6.823e-09	5.019e+02	-5.560e-13	5.560e-13	-1.096e-06	7.152e+04	-3.498e-06	-2.020e+05
18	36 - C.c:	2.727e-12	-2.727e-12	-1.343e-09	5.323e+02	-4.763e-10	1.884e+02	9.729e-13	-9.729e-13	6.897e-07	2.685e+04	-5.893e-08	-7.585e+04
19	36 - C.c:	6.817e-13	-6.817e-13	-3.201e-09	3.109e+02	-1.134e-09	1.100e+02	-2.779e-13	2.779e-13	3.057e-07	1.568e+04	-7.529e-07	-4.430e+04
20	36 - C.c:	0.000e+00	0.000e+00	1.213e-09	4.041e+02	4.299e-10	1.431e+02	-5.559e-13	5.559e-13	6.947e-08	2.039e+04	-2.171e-08	-5.759e+04
37	36 - C.c:	6.817e-13	-6.817e-13	-3.201e-09	3.109e+02	-1.134e-09	1.100e+02	-2.779e-13	2.779e-13	3.057e-07	1.568e+04	-7.529e-07	-4.430e+04
38	36 - C.c:	-1.023e-12	1.023e-12	1.822e-09	2.065e+03	6.438e-10	7.309e+02	-5.558e-13	5.558e-13	1.903e-07	1.041e+05	-1.082e-06	-2.942e+05
39	36 - C.c:	-1.363e-12	1.363e-12	-2.752e-09	2.065e+03	-9.753e-10	7.309e+02	-1.390e-13	1.390e-13	2.589e-07	1.041e+05	-1.871e-06	-2.942e+05
40													

Elem./C.c.	Fx/I	Fx/J	Fy/I	Fy/J	Fz/I	Fz/J	Mx/I	Mx/J	My/I	My/J	Mz/I	Mz/J
El: 36 - C.c:	-6.817e-13	6.817e-13	-1.419e-08	1.971e+03	-5.025e-09	6.979e+02	0.000e+00	0.000e+00	-4.120e-08	9.944e+04	-2.528e-06	-2.809e+05
41												
El: 36 - C.c:	0.000e+00	0.000e+00	-6.398e-09	1.971e+03	-2.263e-09	6.979e+02	-6.949e-13	6.949e-13	1.622e-06	9.944e+04	-3.201e-06	-2.809e+05
42												
El: 36 - C.c:	5.453e-12	-5.453e-12	5.125e-10	-3.458e+02	1.812e-10	1.431e+02	6.950e-14	-6.950e-14	-3.894e-07	2.039e+04	4.470e-08	4.928e+04
43												
El: 36 - C.c:	0.000e+00	0.000e+00	-1.166e-09	1.154e+03	-4.117e-10	1.431e+02	-4.170e-13	4.170e-13	-4.566e-07	2.039e+04	-5.360e-07	-1.645e+05
44												
El: 36 - C.c:	0.000e+00	0.000e+00	6.660e-10	-3.458e+02	2.407e-10	1.431e+02	0.000e+00	0.000e+00	-7.845e-07	2.039e+04	-3.018e-07	4.928e+04
45												
El: 36 - C.c:	-1.363e-12	1.363e-12	1.027e-10	-4.391e+02	3.640e-11	1.100e+02	0.000e+00	0.000e+00	-5.275e-07	1.568e+04	7.354e-07	6.257e+04
46												
El: 36 - C.c:	0.000e+00	0.000e+00	-6.194e-10	1.061e+03	-2.188e-10	1.100e+02	0.000e+00	0.000e+00	-4.792e-07	1.568e+04	-7.626e-08	-1.512e+05
47												
El: 36 - C.c:	-1.091e-11	1.091e-11	-5.059e-09	-4.391e+02	-1.792e-09	1.100e+02	-5.560e-13	5.560e-13	3.703e-07	1.568e+04	-8.047e-07	6.257e+04
48												
El: 36 - C.c:	-2.045e-12	2.045e-12	-6.265e-09	2.065e+03	-2.218e-09	7.309e+02	0.000e+00	0.000e+00	9.231e-07	1.041e+05	-1.943e-06	-2.942e+05
49												
El: 36 - C.c:	-2.727e-12	2.727e-12	-3.599e-10	1.971e+03	-1.270e-10	6.979e+02	-1.112e-12	1.112e-12	3.603e-07	9.944e+04	-1.085e-06	-2.809e+05
50												
El: 36 - C.c:	0.000e+00	0.000e+00	-1.908e-09	4.845e+02	-6.759e-10	4.370e+02	0.000e+00	0.000e+00	-1.859e-07	6.227e+04	-6.820e-07	-6.903e+04
51												
El: 36 - C.c:	0.000e+00	0.000e+00	-1.025e-08	1.984e+03	-3.630e-09	4.370e+02	2.780e-13	-2.780e-13	-5.486e-07	6.227e+04	-1.614e-06	-2.828e+05
52												
El: 36 - C.c:	1.091e-11	-1.091e-11	-6.022e-09	4.845e+02	-2.136e-09	4.370e+02	-1.112e-12	1.112e-12	1.456e-06	6.227e+04	-1.895e-06	-6.903e+04
53												
El: 36 - C.c:	4.090e-12	-4.090e-12	-2.178e-09	3.912e+02	-7.718e-10	4.039e+02	0.000e+00	0.000e+00	7.130e-07	5.756e+04	-9.853e-07	-5.575e+04
54												
El: 36 - C.c:	1.108e-12	-1.108e-12	-9.859e-09	1.891e+03	-3.491e-09	4.039e+02	0.000e+00	0.000e+00	6.568e-07	5.756e+04	-1.964e-06	-2.695e+05
55												
El: 36 - C.c:	-1.091e-11	1.091e-11	2.379e-09	3.912e+02	8.435e-10	4.039e+02	0.000e+00	0.000e+00	-3.235e-07	5.756e+04	1.156e-07	-5.575e+04
56												
El: 36 - C.c:	0.000e+00	0.000e+00	7.093e-09	2.515e+03	2.511e-09	7.309e+02	1.112e-12	-1.112e-12	-2.922e-07	1.041e+05	1.143e-06	-3.583e+05
57												
El: 36 - C.c:	6.817e-13	-6.817e-13	-2.230e-09	2.515e+03	-7.901e-10	7.309e+02	-5.560e-13	5.560e-13	2.465e-07	1.041e+05	-2.507e-06	-3.583e+05
58												
El: 36 - C.c:	2.897e-12	-2.897e-12	7.556e-09	2.421e+03	2.677e-09	6.979e+02	-5.558e-13	5.558e-13	-1.741e-06	9.944e+04	1.550e-06	-3.450e+05
59												
El: 36 - C.c:	-6.817e-13	6.817e-13	-2.862e-09	2.421e+03	-1.014e-09	6.979e+02	2.780e-13	-2.780e-13	1.238e-06	9.944e+04	-4.474e-06	-3.450e+05
60												
El: 36 - C.c:	-1.091e-11	1.091e-11	2.098e-09	4.041e+02	7.422e-10	1.431e+02	5.559e-13	-5.559e-13	5.665e-08	2.039e+04	1.343e-06	-5.759e+04
61												
El: 36 - C.c:	0.000e+00	0.000e+00	7.117e-10	3.109e+02	2.517e-10	1.100e+02	2.780e-13	-2.780e-13	-2.240e-07	1.568e+04	-2.588e-07	-4.430e+04
62												
El: 36 - C.c:	1.091e-11	-1.091e-11	-2.360e-09	2.065e+03	-8.341e-10	7.309e+02	0.000e+00	0.000e+00	-1.804e-06	1.041e+05	1.949e-07	-2.942e+05
63												
El: 36 - C.c:	5.453e-12	-5.453e-12	1.832e-08	2.065e+03	6.488e-09	7.309e+02	0.000e+00	0.000e+00	7.352e-08	1.041e+05	-1.335e-06	-2.942e+05
64												
El: 36 - C.c:	0.000e+00	0.000e+00	-4.560e-08	1.971e+03	-1.614e-08	6.979e+02	-5.558e-13	5.558e-13	-2.893e-06	9.944e+04	-6.222e-06	-2.809e+05
65												
El: 36 - C.c:	5.453e-12	-5.453e-12	1.258e-08	1.971e+03	4.456e-09	6.979e+02	0.000e+00	0.000e+00	-7.866e-07	9.944e+04	-3.630e-06	-2.809e+05
66												
El: 36 - C.c:	0.000e+00	0.000e+00	1.749e-09	-3.458e+02	6.195e-10	1.431e+02	0.000e+00	0.000e+00	-1.365e-07	2.039e+04	3.193e-07	4.928e+04
67												
El: 36 - C.c:	5.453e-12	-5.453e-12	-1.333e-08	1.154e+03	-4.718e-09	1.431e+02	-2.780e-13	2.780e-13	1.106e-07	2.039e+04	-1.035e-06	-1.645e+05
68												
El: 36 - C.c:	0.000e+00	0.000e+00	-1.182e-08	-3.458e+02	-4.178e-09	1.431e+02	0.000e+00	0.000e+00	-2.257e-07	2.039e+04	-1.893e-06	4.928e+04
69												
El: 36 - C.c:	-5.457e-12	5.457e-12	-4.247e-09	-4.391e+02	-1.503e-09	1.100e+02	0.000e+00	0.000e+00	-1.634e-07	1.568e+04	-1.258e-06	6.257e+04
70												
El: 36 - C.c:	0.000e+00	0.000e+00	-8.410e-09	1.061e+03	-2.977e-09	1.100e+02	2.780e-13	-2.780e-13	-6.380e-08	1.568e+04	-2.234e-06	-1.512e+05
71												
El: 36 - C.c:	3.272e-11	-3.272e-11	1.317e-08	-4.391e+02	4.641e-09	1.100e+02	-1.112e-12	1.112e-12	1.110e-07	1.568e+04	2.983e-06	6.257e+04
72												
El: 36 - C.c:	1.636e-11	-1.636e-11	7.104e-09	2.065e+03	2.517e-09	7.309e+02	-1.737e-14	1.737e-14	-1.955e-06	1.041e+05	9.246e-08	-2.942e+05
73												
El: 36 - C.c:	-1.091e-11	1.091e-11	1.058e-09	1.971e+03	3.727e-10	6.979e+02	2.606e-14	-2.606e-14	1.083e-06	9.944e+04	-1.285e-06	-2.809e+05
74												
El: 36 - C.c:	-5.457e-12	5.457e-12	-6.320e-09	4.845e+02	-2.238e-09	4.370e+02	5.558e-13	-5.558e-13	-2.224e-07	6.227e+04	-2.196e-06	-6.903e+04
75												
El: 36 - C.c:	0.000e+00	0.000e+00	7.815e-09	1.984e+03	2.766e-09	4.370e+02	0.000e+00	0.000e+00	-1.845e-06	6.227e+04	-2.785e-07	-2.828e+05
76												
El: 36 - C.c:	-1.091e-11	1.091e-11	-1.457e-08	4.845e+02	-5.160e-09	4.370e+02	2.224e-12	-2.224e-12	-2.595e-06	6.227e+04	-1.483e-07	-6.903e+04
77												
El: 36 - C.c:	2.182e-11	-2.182e-11	3.993e-09	3.912e+02	1.413e-09	4.039e+02	0.000e+00	0.000e+00	-3.804e-07	5.756e+04	-1.554e-07	-5.575e+04
78												
El: 36 - C.c:	0.000e+00	0.000e+00	2.399e-08	1.891e+03	8.492e-09	4.039e+02	0.000e+00	0.000e+00	5.284e-07	5.756e+04	3.410e-06	-2.695e+05
79												
El: 36 - C.c:	4.363e-11	-4.363e-11	7.795e-09	3.912e+02	2.761e-09	4.039e+02	1.668e-12	-1.668e-12	-5.251e-07	5.756e+04	1.558e-06	-5.575e+04
80												
El: 37 - C.c:	-2.520e+01	2.520e+01	3.389e+02	-2.803e+01	3.086e+01	7.918e+01	0.000e+00	0.000e+00	6.886e+03	-1.239e-07	5.229e+04	-5.216e-08
2												
El: 37 - C.c:	2.520e+01	-2.520e+01	3.389e+02	-2.803e+01	3.086e+01	7.918e+01	0.000e+00	0.000e+00	6.886e+03	-1.100e-07	5.229e+04	3.716e-07
3												
El: 37 - C.c:	-2.520e+01	2.520e+01	2.828e+02	2.803e+01	1.892e+02	-7.918e+01	2.779e-13	-2.779e-13	-3.825e+04	-1.174e-07	3.631e+04	1.447e-07

Elem./C.c.		Fx/I	Fx/J	Fy/I	Fy/J	Fz/I	Fz/J	Mx/I	Mx/J	My/I	My/J	Mz/I	Mz/J
4													
5	37 - C.c:	2.520e+01	-2.520e+01	2.828e+02	2.803e+01	1.892e+02	-7.918e+01	0.000e+00	0.000e+00	-3.825e+04	-1.862e-07	3.631e+04	1.534e-07
6	37 - C.c:	-8.400e+01	8.400e+01	3.193e+02	-8.409e+00	8.629e+01	2.375e+01	5.560e-13	-5.560e-13	-8.911e+03	8.144e-08	4.670e+04	1.209e-07
7	37 - C.c:	8.400e+01	-8.400e+01	3.193e+02	-8.409e+00	8.629e+01	2.375e+01	0.000e+00	0.000e+00	-8.911e+03	-3.394e-07	4.670e+04	2.787e-07
8	37 - C.c:	-8.400e+01	8.400e+01	3.025e+02	8.409e+00	1.338e+02	-2.375e+01	0.000e+00	0.000e+00	-2.245e+04	1.154e-07	4.190e+04	5.367e-07
9	37 - C.c:	8.400e+01	-8.400e+01	3.025e+02	8.409e+00	1.338e+02	-2.375e+01	0.000e+00	0.000e+00	-2.245e+04	-1.361e-07	4.190e+04	2.033e-07
10	37 - C.c:	-2.520e+01	2.520e+01	3.389e+02	-2.803e+01	3.086e+01	7.918e+01	0.000e+00	0.000e+00	6.886e+03	-1.239e-07	5.229e+04	-5.216e-08
11	37 - C.c:	2.520e+01	-2.520e+01	3.389e+02	-2.803e+01	3.086e+01	7.918e+01	0.000e+00	0.000e+00	6.886e+03	-1.100e-07	5.229e+04	3.716e-07
12	37 - C.c:	-2.520e+01	2.520e+01	2.828e+02	2.803e+01	1.892e+02	-7.918e+01	2.779e-13	-2.779e-13	-3.825e+04	-1.174e-07	3.631e+04	1.447e-07
13	37 - C.c:	2.520e+01	-2.520e+01	2.828e+02	2.803e+01	1.892e+02	-7.918e+01	0.000e+00	0.000e+00	-3.825e+04	-1.862e-07	3.631e+04	1.534e-07
14	37 - C.c:	-8.400e+01	8.400e+01	3.193e+02	-8.409e+00	8.629e+01	2.375e+01	5.560e-13	-5.560e-13	-8.911e+03	8.144e-08	4.670e+04	1.209e-07
15	37 - C.c:	8.400e+01	-8.400e+01	3.193e+02	-8.409e+00	8.629e+01	2.375e+01	0.000e+00	0.000e+00	-8.911e+03	-3.394e-07	4.670e+04	2.787e-07
16	37 - C.c:	-8.400e+01	8.400e+01	3.025e+02	8.409e+00	1.338e+02	-2.375e+01	0.000e+00	0.000e+00	-2.245e+04	1.154e-07	4.190e+04	5.367e-07
17	37 - C.c:	8.400e+01	-8.400e+01	3.025e+02	8.409e+00	1.338e+02	-2.375e+01	0.000e+00	0.000e+00	-2.245e+04	-1.361e-07	4.190e+04	2.033e-07
18	37 - C.c:	-6.817e-13	6.817e-13	1.418e+03	-3.074e-09	5.019e+02	-1.090e-09	2.224e-12	-2.224e-12	-7.152e+04	2.458e-07	2.020e+05	3.853e-06
19	37 - C.c:	3.408e-12	-3.408e-12	5.323e+02	-4.849e-10	1.884e+02	-1.716e-10	5.558e-13	-5.558e-13	-2.685e+04	-1.040e-07	7.585e+04	5.733e-07
20	37 - C.c:	-6.136e-12	6.136e-12	3.109e+02	5.225e-11	1.100e+02	1.898e-11	-8.339e-13	8.339e-13	-1.568e+04	-2.856e-07	4.430e+04	1.336e-07
37	37 - C.c:	4.091e-12	-4.091e-12	4.041e+02	-4.541e-10	1.431e+02	-1.616e-10	0.000e+00	0.000e+00	-2.039e+04	-6.318e-07	5.759e+04	6.167e-07
38	37 - C.c:	-6.136e-12	6.136e-12	3.109e+02	5.225e-11	1.100e+02	1.898e-11	-8.339e-13	8.339e-13	-1.568e+04	-2.856e-07	4.430e+04	1.336e-07
39	37 - C.c:	0.000e+00	0.000e+00	2.065e+03	3.236e-09	7.309e+02	1.145e-09	0.000e+00	0.000e+00	-1.041e+05	-2.290e-06	2.942e+05	-2.350e-06
40	37 - C.c:	-1.363e-12	1.363e-12	2.065e+03	2.578e-09	7.309e+02	9.124e-10	0.000e+00	0.000e+00	-1.041e+05	-1.168e-06	2.942e+05	5.510e-07
41	37 - C.c:	1.363e-12	-1.363e-12	1.971e+03	2.463e-09	6.979e+02	8.725e-10	0.000e+00	0.000e+00	-9.944e+04	-2.181e-06	2.809e+05	-2.840e-06
42	37 - C.c:	0.000e+00	0.000e+00	1.971e+03	8.743e-11	6.979e+02	3.115e-11	0.000e+00	0.000e+00	-9.944e+04	-5.307e-07	2.809e+05	-3.612e-07
43	37 - C.c:	-1.363e-12	1.363e-12	-3.458e+02	-7.984e-10	1.431e+02	-2.832e-10	-2.085e-13	2.085e-13	-2.039e+04	1.735e-07	-4.928e+04	3.779e-07
44	37 - C.c:	-2.045e-12	2.045e-12	1.154e+03	2.511e-09	1.431e+02	8.890e-10	1.112e-12	-1.112e-12	-2.039e+04	-7.091e-07	1.645e+05	-2.163e-06
45	37 - C.c:	0.000e+00	0.000e+00	-3.458e+02	9.944e-10	1.431e+02	3.602e-10	0.000e+00	0.000e+00	-2.039e+04	5.123e-07	-4.928e+04	-1.547e-06
46	37 - C.c:	2.727e-12	-2.727e-12	-4.391e+02	1.914e-10	1.100e+02	6.705e-11	-3.475e-14	3.475e-14	-1.568e+04	1.934e-07	-6.257e+04	2.138e-07
47	37 - C.c:	0.000e+00	0.000e+00	1.061e+03	1.831e-09	1.100e+02	6.472e-10	0.000e+00	0.000e+00	-1.568e+04	-4.151e-07	1.512e+05	-1.407e-06
48	37 - C.c:	0.000e+00	0.000e+00	-4.391e+02	-3.189e-10	1.100e+02	-1.095e-10	0.000e+00	0.000e+00	-1.568e+04	9.688e-08	-6.257e+04	-3.011e-07
49	37 - C.c:	4.090e-12	-4.090e-12	2.065e+03	1.122e-09	7.309e+02	3.977e-10	5.560e-13	-5.560e-13	-1.041e+05	-1.604e-06	2.942e+05	2.061e-06
50	37 - C.c:	-2.045e-12	2.045e-12	1.971e+03	-7.490e-10	6.979e+02	-2.657e-10	0.000e+00	0.000e+00	-9.944e+04	-4.570e-07	2.809e+05	1.435e-06
51	37 - C.c:	-5.453e-12	5.453e-12	4.845e+02	5.172e-10	4.370e+02	1.830e-10	-2.224e-12	2.224e-12	-6.227e+04	-2.999e-08	6.903e+04	-3.863e-07
52	37 - C.c:	-2.045e-12	2.045e-12	1.984e+03	2.122e-09	4.370e+02	7.524e-10	0.000e+00	0.000e+00	-6.227e+04	-1.491e-06	2.828e+05	-3.441e-06
53	37 - C.c:	5.453e-12	-5.453e-12	4.845e+02	4.114e-09	4.370e+02	1.459e-09	1.112e-12	-1.112e-12	-6.227e+04	-9.701e-07	6.903e+04	2.410e-07
54	37 - C.c:	2.727e-12	-2.727e-12	3.912e+02	9.625e-10	4.039e+02	3.407e-10	1.112e-12	-1.112e-12	-5.756e+04	-1.005e-06	5.575e+04	8.177e-07
55	37 - C.c:	3.408e-13	-3.408e-13	1.891e+03	2.453e-09	4.039e+02	8.655e-10	-1.112e-12	1.112e-12	-5.756e+04	-1.657e-06	2.695e+05	-2.246e-06
56	37 - C.c:	-1.091e-11	1.091e-11	3.912e+02	1.650e-09	4.039e+02	5.853e-10	-1.112e-12	1.112e-12	-5.756e+04	-2.003e-07	5.575e+04	-1.945e-07
57	37 - C.c:	-1.363e-12	1.363e-12	2.515e+03	5.870e-09	7.309e+02	2.078e-09	0.000e+00	0.000e+00	-1.041e+05	-2.300e-06	3.583e+05	-3.145e-06
58	37 - C.c:	2.045e-12	-2.045e-12	2.515e+03	-5.019e-10	7.309e+02	-1.780e-10	4.448e-12	-4.448e-12	-1.041e+05	-1.366e-06	3.583e+05	2.780e-06
59	37 - C.c:	-6.817e-13	6.817e-13	2.421e+03	2.755e-09	6.979e+02	9.775e-10	1.111e-12	-1.111e-12	-9.944e+04	-8.488e-07	3.450e+05	-7.492e-06
60	37 - C.c:	-6.817e-13	6.817e-13	2.421e+03	-3.894e-11	6.979e+02	-1.671e-11	0.000e+00	0.000e+00	-9.944e+04	-1.392e-06	3.450e+05	1.275e-06
61	37 - C.c:	0.000e+00	0.000e+00	4.041e+02	-7.170e-10	1.431e+02	-2.541e-10	0.000e+00	0.000e+00	-2.039e+04	1.505e-07	5.759e+04	6.470e-07
62	37 - C.c:	-5.453e-12	5.453e-12	3.109e+02	5.539e-10	1.100e+02	1.962e-10	0.000e+00	0.000e+00	-1.568e+04	-1.633e-07	4.430e+04	-3.442e-07

Elem./C.c.	Fx/I	Fx/J	Fy/I	Fy/J	Fz/I	Fz/J	Mx/I	Mx/J	My/I	My/J	Mz/I	Mz/J
El: 37 - C.c:	0.000e+00	0.000e+00	2.065e+03	1.023e-10	7.309e+02	3.325e-11	0.000e+00	0.000e+00	-1.041e+05	2.238e-06	2.942e+05	-3.819e-06
63												
El: 37 - C.c:	0.000e+00	0.000e+00	2.065e+03	2.906e-09	7.309e+02	1.028e-09	0.000e+00	0.000e+00	-1.041e+05	-1.673e-06	2.942e+05	2.156e-06
64												
El: 37 - C.c:	0.000e+00	0.000e+00	1.971e+03	-6.019e-10	6.979e+02	-2.121e-10	0.000e+00	0.000e+00	-9.944e+04	1.682e-06	2.809e+05	6.498e-06
65												
El: 37 - C.c:	-1.091e-11	1.091e-11	1.971e+03	1.037e-08	6.979e+02	3.668e-09	0.000e+00	0.000e+00	-9.944e+04	-1.121e-06	2.809e+05	-4.111e-06
66												
El: 37 - C.c:	-1.091e-11	1.091e-11	-3.458e+02	3.552e-10	1.431e+02	1.282e-10	0.000e+00	0.000e+00	-2.039e+04	1.297e-07	-4.928e+04	-9.431e-07
67												
El: 37 - C.c:	1.091e-11	-1.091e-11	1.154e+03	-2.445e-09	1.431e+02	-8.650e-10	0.000e+00	0.000e+00	-2.039e+04	1.004e-06	1.645e+05	3.265e-07
68												
El: 37 - C.c:	-5.453e-12	5.453e-12	-3.458e+02	3.580e-10	1.431e+02	1.279e-10	-5.560e-13	5.560e-13	-2.039e+04	5.186e-07	-4.928e+04	-6.939e-07
69												
El: 37 - C.c:	0.000e+00	0.000e+00	-4.391e+02	3.763e-10	1.100e+02	1.316e-10	-8.687e-15	8.687e-15	-1.568e+04	-3.034e-07	-6.257e+04	-7.053e-07
70												
El: 37 - C.c:	-1.091e-11	1.091e-11	1.061e+03	-2.066e-09	1.100e+02	-7.303e-10	0.000e+00	0.000e+00	-1.568e+04	-1.801e-07	1.512e+05	2.911e-07
71												
El: 37 - C.c:	1.363e-11	-1.363e-11	-4.391e+02	-7.513e-10	1.100e+02	-2.615e-10	0.000e+00	0.000e+00	-1.568e+04	5.579e-07	-6.257e+04	8.167e-07
72												
El: 37 - C.c:	0.000e+00	0.000e+00	2.065e+03	4.196e-09	7.309e+02	1.485e-09	5.560e-13	-5.560e-13	-1.041e+05	-2.138e-07	2.942e+05	5.049e-07
73												
El: 37 - C.c:	-5.453e-12	5.453e-12	1.971e+03	-5.914e-09	6.979e+02	-2.095e-09	-1.112e-12	1.112e-12	-9.944e+04	-9.273e-07	2.809e+05	4.180e-06
74												
El: 37 - C.c:	-1.091e-11	1.091e-11	4.845e+02	-1.485e-09	4.370e+02	-5.259e-10	0.000e+00	0.000e+00	-6.227e+04	-1.558e-07	6.903e+04	-1.366e-07
75												
El: 37 - C.c:	0.000e+00	0.000e+00	1.984e+03	5.319e-09	4.370e+02	1.882e-09	0.000e+00	0.000e+00	-6.227e+04	-7.694e-07	2.828e+05	-2.813e-07
76												
El: 37 - C.c:	2.454e-11	-2.454e-11	4.845e+02	-1.062e-08	4.370e+02	-3.764e-09	-2.224e-12	2.224e-12	-6.227e+04	2.980e-06	6.903e+04	-7.728e-07
77												
El: 37 - C.c:	3.272e-11	-3.272e-11	3.912e+02	8.425e-10	4.039e+02	2.990e-10	5.558e-13	-5.558e-13	-5.756e+04	1.032e-07	5.575e+04	-8.167e-07
78												
El: 37 - C.c:	0.000e+00	0.000e+00	1.891e+03	1.952e-09	4.039e+02	6.879e-10	0.000e+00	0.000e+00	-5.756e+04	4.133e-07	2.695e+05	-2.218e-07
79												
El: 37 - C.c:	-2.728e-12	2.728e-12	3.912e+02	4.291e-09	4.039e+02	1.515e-09	3.336e-12	-3.336e-12	-5.756e+04	3.720e-07	5.575e+04	-7.462e-08
80												
El: 38 - C.c:	1.045e+01	-1.045e+01	1.649e+02	2.714e+02	-1.371e+02	2.915e+02	-1.126e+02	1.126e+02	3.790e+04	4.783e+04	3.122e+04	-5.251e+04
2												
El: 38 - C.c:	-6.695e+00	6.695e+00	1.826e+02	2.537e+02	3.519e+02	-1.975e+02	2.844e+02	-2.844e+02	-5.916e+04	-5.073e+04	3.387e+04	-4.809e+04
3												
El: 38 - C.c:	2.919e+01	-2.919e+01	2.281e+02	2.083e+02	-1.890e+02	3.435e+02	1.974e+02	-1.974e+02	4.748e+04	5.902e+04	4.055e+04	-3.659e+04
4												
El: 38 - C.c:	1.080e+01	-1.080e+01	2.458e+02	1.905e+02	3.000e+02	-1.456e+02	5.938e+02	-5.938e+02	-4.957e+04	-3.954e+04	4.323e+04	-3.218e+04
5												
El: 38 - C.c:	4.898e+01	-4.898e+01	1.664e+02	2.699e+02	-7.180e+02	8.724e+02	-4.243e+02	4.243e+02	1.529e+05	1.652e+05	3.132e+04	-5.202e+04
6												
El: 38 - C.c:	-9.214e+00	9.214e+00	2.251e+02	2.112e+02	9.001e+02	-7.457e+02	8.775e+02	-8.775e+02	-1.682e+05	-1.609e+05	4.018e+04	-3.741e+04
7												
El: 38 - C.c:	5.460e+01	-5.460e+01	1.854e+02	2.510e+02	-7.335e+02	8.880e+02	-3.313e+02	3.313e+02	1.558e+05	1.685e+05	3.412e+04	-4.724e+04
8												
El: 38 - C.c:	-3.966e+00	3.966e+00	2.440e+02	1.923e+02	8.845e+02	-7.301e+02	9.703e+02	-9.703e+02	-1.653e+05	-1.576e+05	4.299e+04	-3.263e+04
9												
El: 38 - C.c:	1.045e+01	-1.045e+01	1.649e+02	2.714e+02	-1.371e+02	2.915e+02	-1.126e+02	1.126e+02	3.790e+04	4.783e+04	3.122e+04	-5.251e+04
10												
El: 38 - C.c:	-6.695e+00	6.695e+00	1.826e+02	2.537e+02	3.519e+02	-1.975e+02	2.844e+02	-2.844e+02	-5.916e+04	-5.073e+04	3.387e+04	-4.809e+04
11												
El: 38 - C.c:	2.919e+01	-2.919e+01	2.281e+02	2.083e+02	-1.890e+02	3.435e+02	1.974e+02	-1.974e+02	4.748e+04	5.902e+04	4.055e+04	-3.659e+04
12												
El: 38 - C.c:	1.080e+01	-1.080e+01	2.458e+02	1.905e+02	3.000e+02	-1.456e+02	5.938e+02	-5.938e+02	-4.957e+04	-3.954e+04	4.323e+04	-3.218e+04
13												
El: 38 - C.c:	4.898e+01	-4.898e+01	1.664e+02	2.699e+02	-7.180e+02	8.724e+02	-4.243e+02	4.243e+02	1.529e+05	1.652e+05	3.132e+04	-5.202e+04
14												
El: 38 - C.c:	-9.214e+00	9.214e+00	2.251e+02	2.112e+02	9.001e+02	-7.457e+02	8.775e+02	-8.775e+02	-1.682e+05	-1.609e+05	4.018e+04	-3.741e+04
15												
El: 38 - C.c:	5.460e+01	-5.460e+01	1.854e+02	2.510e+02	-7.335e+02	8.880e+02	-3.313e+02	3.313e+02	1.558e+05	1.685e+05	3.412e+04	-4.724e+04
16												
El: 38 - C.c:	-3.966e+00	3.966e+00	2.440e+02	1.923e+02	8.845e+02	-7.301e+02	9.703e+02	-9.703e+02	-1.653e+05	-1.576e+05	4.299e+04	-3.263e+04
17												
El: 38 - C.c:	2.812e+01	-2.812e+01	9.352e+02	1.055e+03	3.577e+02	3.468e+02	6.876e+02	-6.876e+02	-2.394e+04	2.175e+04	1.668e+05	-1.907e+05
18												
El: 38 - C.c:	1.047e+01	-1.047e+01	3.513e+02	3.957e+02	1.352e+02	1.293e+02	3.173e+02	-3.173e+02	-9.155e+03	7.971e+03	6.315e+04	-7.202e+04
19												
El: 38 - C.c:	6.055e+00	-6.055e+00	2.054e+02	2.309e+02	7.953e+01	7.492e+01	2.247e+02	-2.247e+02	-5.454e+03	4.531e+03	3.724e+04	-4.236e+04
20												
El: 38 - C.c:	7.872e+00	-7.872e+00	2.670e+02	3.002e+02	1.034e+02	9.739e+01	2.921e+02	-2.921e+02	-7.090e+03	5.890e+03	4.841e+04	-5.506e+04
37												
El: 38 - C.c:	6.055e+00	-6.055e+00	2.054e+02	2.309e+02	7.953e+01	7.492e+01	2.247e+02	-2.247e+02	-5.454e+03	4.531e+03	3.724e+04	-4.236e+04
38												
El: 38 - C.c:	4.098e+01	-4.098e+01	1.362e+03	1.536e+03	5.206e+02	5.052e+02	9.863e+02	-9.863e+02	-3.480e+04	3.174e+04	2.427e+05	-2.776e+05
39												
El: 38 - C.c:	4.045e+01	-4.045e+01	1.362e+03	1.535e+03	5.149e+02	5.109e+02	7.988e+02	-7.988e+02	-3.367e+04	3.286e+04	2.428e+05	-2.774e+05
40												
El: 38 - C.c:	3.916e+01	-3.916e+01	1.300e+03	1.467e+03	4.967e+02	4.827e+02	9.190e+02	-9.190e+02	-3.317e+04	3.037e+04	2.315e+05	-2.649e+05
41												
El: 38 - C.c:	3.864e+01	-3.864e+01	1.301e+03	1.466e+03	4.911e+02	4.884e+02	7.315e+02	-7.315e+02	-3.203e+04	3.149e+04	2.316e+05	-2.647e+05

Elem./C.c.		Fx/I	Fx/J	Fy/I	Fy/J	Fz/I	Fz/J	Mx/I	Mx/J	My/I	My/J	Mz/I	Mz/J
42	38 - C.c:	4.485e+00	-4.485e+00	-2.271e+02	-2.583e+02	1.008e+02	9.995e+01	6.775e+01	-6.775e+01	-7.848e+03	7.672e+03	-4.009e+04	4.634e+04
43	38 - C.c:	1.129e+01	-1.129e+01	7.611e+02	8.586e+02	1.071e+02	9.368e+01	5.185e+02	-5.185e+02	-6.559e+03	3.874e+03	1.369e+05	-1.565e+05
44	38 - C.c:	7.232e+00	-7.232e+00	-2.262e+02	-2.591e+02	7.366e+01	1.271e+02	4.682e+02	-4.682e+02	-2.435e+03	1.313e+04	-3.914e+04	4.571e+04
45	38 - C.c:	2.642e+00	-2.642e+00	-2.886e+02	-3.276e+02	7.702e+01	7.743e+01	4.722e-01	-4.722e-01	-6.220e+03	6.302e+03	-5.125e+04	5.905e+04
46	38 - C.c:	9.472e+00	-9.472e+00	6.995e+02	7.894e+02	8.328e+01	7.117e+01	4.512e+02	-4.512e+02	-4.929e+03	2.508e+03	1.258e+05	-1.438e+05
47	38 - C.c:	5.400e+00	-5.400e+00	-2.878e+02	-3.284e+02	4.950e+01	1.049e+02	4.001e+02	-4.001e+02	-7.401e+02	1.183e+04	-5.029e+04	5.842e+04
48	38 - C.c:	3.993e+01	-3.993e+01	1.363e+03	1.535e+03	5.093e+02	5.165e+02	6.114e+02	-6.114e+02	-3.254e+04	3.397e+04	2.428e+05	-2.772e+05
49	38 - C.c:	3.811e+01	-3.811e+01	1.301e+03	1.466e+03	4.855e+02	4.940e+02	5.441e+02	-5.441e+02	-3.091e+04	3.261e+04	2.316e+05	-2.645e+05
50	38 - C.c:	2.101e+01	-2.101e+01	3.202e+02	3.597e+02	3.082e+02	3.051e+02	4.126e+02	-4.126e+02	-2.147e+04	2.084e+04	5.703e+04	-6.492e+04
51	38 - C.c:	2.784e+01	-2.784e+01	1.308e+03	1.477e+03	3.157e+02	2.976e+02	8.656e+02	-8.656e+02	-2.041e+04	1.680e+04	2.341e+05	-2.677e+05
52	38 - C.c:	2.387e+01	-2.387e+01	3.208e+02	3.591e+02	2.841e+02	3.292e+02	8.203e+02	-8.203e+02	-1.667e+04	2.569e+04	5.786e+04	-6.552e+04
53	38 - C.c:	1.919e+01	-1.919e+01	2.586e+02	2.904e+02	2.844e+02	2.826e+02	3.452e+02	-3.452e+02	-1.983e+04	1.948e+04	4.586e+04	-5.222e+04
54	38 - C.c:	2.602e+01	-2.602e+01	1.247e+03	1.407e+03	2.919e+02	2.751e+02	7.983e+02	-7.983e+02	-1.879e+04	1.543e+04	2.229e+05	-2.550e+05
55	38 - C.c:	2.204e+01	-2.204e+01	2.592e+02	2.898e+02	2.600e+02	3.070e+02	7.522e+02	-7.522e+02	-1.498e+04	2.438e+04	4.671e+04	-5.282e+04
56	38 - C.c:	4.303e+01	-4.303e+01	1.658e+03	1.871e+03	5.228e+02	5.030e+02	1.122e+03	-1.122e+03	-3.448e+04	3.053e+04	2.958e+05	-3.384e+05
57	38 - C.c:	4.250e+01	-4.250e+01	1.659e+03	1.871e+03	5.171e+02	5.087e+02	9.346e+02	-9.346e+02	-3.335e+04	3.165e+04	2.959e+05	-3.382e+05
58	38 - C.c:	4.121e+01	-4.121e+01	1.597e+03	1.802e+03	4.990e+02	4.805e+02	1.055e+03	-1.055e+03	-3.285e+04	2.916e+04	2.847e+05	-3.257e+05
59	38 - C.c:	4.069e+01	-4.069e+01	1.597e+03	1.801e+03	4.933e+02	4.861e+02	8.673e+02	-8.673e+02	-3.172e+04	3.028e+04	2.847e+05	-3.255e+05
60	38 - C.c:	8.339e+00	-8.339e+00	2.504e+02	3.168e+02	9.612e+01	1.047e+02	1.894e+03	-1.894e+03	-5.663e+03	7.373e+03	4.287e+04	-5.615e+04
61	38 - C.c:	6.520e+00	-6.520e+00	1.888e+02	2.475e+02	7.231e+01	8.214e+01	1.827e+03	-1.827e+03	-4.038e+03	6.003e+03	3.170e+04	-4.344e+04
62	38 - C.c:	4.144e+01	-4.144e+01	1.345e+03	1.553e+03	5.134e+02	5.123e+02	2.589e+03	-2.589e+03	-3.341e+04	3.319e+04	2.372e+05	-2.787e+05
63	38 - C.c:	4.092e+01	-4.092e+01	1.346e+03	1.552e+03	5.076e+02	5.182e+02	2.401e+03	-2.401e+03	-3.224e+04	3.434e+04	2.372e+05	-2.785e+05
64	38 - C.c:	3.962e+01	-3.962e+01	1.284e+03	1.483e+03	4.896e+02	4.898e+02	2.521e+03	-2.521e+03	-3.178e+04	3.182e+04	2.260e+05	-2.659e+05
65	38 - C.c:	3.910e+01	-3.910e+01	1.284e+03	1.483e+03	4.838e+02	4.956e+02	2.334e+03	-2.334e+03	-3.061e+04	3.298e+04	2.260e+05	-2.658e+05
66	38 - C.c:	5.067e+00	-5.067e+00	-2.437e+02	-2.416e+02	9.012e+01	1.107e+02	1.664e+03	-1.664e+03	-5.739e+03	9.847e+03	-4.565e+04	4.522e+04
67	38 - C.c:	1.175e+01	-1.175e+01	7.445e+02	8.752e+02	9.997e+01	1.008e+02	2.121e+03	-2.121e+03	-5.160e+03	5.328e+03	1.314e+05	-1.575e+05
68	38 - C.c:	7.533e+00	-7.533e+00	-2.430e+02	-2.423e+02	6.158e+01	1.392e+02	2.061e+03	-2.061e+03	-6.043e+01	1.558e+04	-4.474e+04	4.459e+04
69	38 - C.c:	3.340e+00	-3.340e+00	-3.054e+02	-3.109e+02	6.523e+01	8.922e+01	1.594e+03	-1.594e+03	-3.898e+03	8.697e+03	-5.682e+04	5.792e+04
70	38 - C.c:	9.935e+00	-9.935e+00	6.829e+02	8.059e+02	7.614e+01	7.831e+01	2.054e+03	-2.054e+03	-3.530e+03	3.963e+03	1.202e+05	-1.448e+05
71	38 - C.c:	5.701e+00	-5.701e+00	-3.046e+02	-3.116e+02	3.743e+01	1.170e+02	1.993e+03	-1.993e+03	1.635e+03	1.428e+04	-5.589e+04	5.729e+04
72	38 - C.c:	4.040e+01	-4.040e+01	1.346e+03	1.552e+03	5.018e+02	5.240e+02	2.213e+03	-2.213e+03	-3.107e+04	3.550e+04	2.373e+05	-2.783e+05
73	38 - C.c:	3.858e+01	-3.858e+01	1.285e+03	1.482e+03	4.778e+02	5.016e+02	2.145e+03	-2.145e+03	-2.941e+04	3.416e+04	2.261e+05	-2.656e+05
74	38 - C.c:	2.147e+01	-2.147e+01	3.037e+02	3.763e+02	3.011e+02	3.121e+02	2.015e+03	-2.015e+03	-2.008e+04	2.228e+04	5.148e+04	-6.601e+04
75	38 - C.c:	2.831e+01	-2.831e+01	1.292e+03	1.493e+03	3.085e+02	3.047e+02	2.468e+03	-2.468e+03	-1.902e+04	1.825e+04	2.286e+05	-2.688e+05
76	38 - C.c:	2.410e+01	-2.410e+01	3.040e+02	3.760e+02	2.713e+02	3.420e+02	2.410e+03	-2.410e+03	-1.415e+04	2.830e+04	5.225e+04	-6.665e+04
77	38 - C.c:	1.966e+01	-1.966e+01	2.420e+02	3.070e+02	2.772e+02	2.898e+02	1.948e+03	-1.948e+03	-1.842e+04	2.094e+04	4.031e+04	-5.330e+04
78	38 - C.c:	2.649e+01	-2.649e+01	1.230e+03	1.424e+03	2.847e+02	2.822e+02	2.401e+03	-2.401e+03	-1.739e+04	1.689e+04	2.174e+05	-2.561e+05
79	38 - C.c:	2.227e+01	-2.227e+01	2.424e+02	3.067e+02	2.471e+02	3.198e+02	2.342e+03	-2.342e+03	-1.246e+04	2.699e+04	4.109e+04	-5.395e+04
80	38 - C.c:	4.936e+01	-4.936e+01	4.399e+02	4.001e+02	8.043e+01	2.169e+02	-3.085e+01	3.085e+01	7.689e+03	4.485e+04	5.238e+04	-3.706e+04
2	39 - C.c:	-4.715e+01	4.715e+01	4.479e+02	3.920e+02	2.184e+02	7.895e+01	1.053e+02	-1.053e+02	-4.616e+04	-7.514e+03	5.490e+04	-3.336e+04
3	39 - C.c:	6.967e+01	-6.967e+01	4.050e+02	4.349e+02	7.814e+01	2.192e+02	4.345e+01	-4.345e+01	8.203e+03	4.609e+04	3.588e+04	-4.737e+04
4	39 - C.c:	-2.956e+01	2.956e+01	4.131e+02	4.268e+02	2.164e+02	8.088e+01	1.798e+02	-1.798e+02	-4.579e+04	-6.395e+03	3.841e+04	-4.370e+04
5													

Elem./C.c.	Fx/I	Fx/J	Fy/I	Fy/J	Fz/I	Fz/J	Mx/I	Mx/J	My/I	My/J	Mz/I	Mz/J
El: 39 - C.c.: 6	1.942e+02	-1.942e+02	4.185e+02	4.214e+02	-8.000e+01	3.773e+02	-1.671e+02	1.671e+02	7.030e+04	1.058e+05	4.368e+04	-4.482e+04
El: 39 - C.c.: 7	-1.295e+02	1.295e+02	4.451e+02	3.948e+02	3.768e+02	-7.951e+01	2.961e+02	-2.961e+02	-1.081e+05	-6.764e+04	5.201e+04	-3.267e+04
El: 39 - C.c.: 8	2.003e+02	-2.003e+02	4.080e+02	4.319e+02	-8.068e+01	3.780e+02	-1.448e+02	1.448e+02	7.045e+04	1.061e+05	3.873e+04	-4.791e+04
El: 39 - C.c.: 9	-1.242e+02	1.242e+02	4.346e+02	4.053e+02	3.762e+02	-7.893e+01	3.185e+02	-3.185e+02	-1.079e+05	-6.730e+04	4.707e+04	-3.577e+04
El: 39 - C.c.: 10	4.936e+01	-4.936e+01	4.399e+02	4.001e+02	8.043e+01	2.169e+02	-3.085e+01	3.085e+01	7.689e+03	4.485e+04	5.238e+04	-3.706e+04
El: 39 - C.c.: 11	-4.715e+01	4.715e+01	4.479e+02	3.920e+02	2.184e+02	7.895e+01	1.053e+02	-1.053e+02	-4.616e+04	-7.514e+03	5.490e+04	-3.336e+04
El: 39 - C.c.: 12	6.967e+01	-6.967e+01	4.050e+02	4.349e+02	7.814e+01	2.192e+02	4.345e+01	-4.345e+01	8.203e+03	4.609e+04	3.588e+04	-4.737e+04
El: 39 - C.c.: 13	-2.956e+01	2.956e+01	4.131e+02	4.268e+02	2.164e+02	8.088e+01	1.798e+02	-1.798e+02	-4.579e+04	-6.395e+03	3.841e+04	-4.370e+04
El: 39 - C.c.: 14	1.942e+02	-1.942e+02	4.185e+02	4.214e+02	-8.000e+01	3.773e+02	-1.671e+02	1.671e+02	7.030e+04	1.058e+05	4.368e+04	-4.482e+04
El: 39 - C.c.: 15	-1.295e+02	1.295e+02	4.451e+02	3.948e+02	3.768e+02	-7.951e+01	2.961e+02	-2.961e+02	-1.081e+05	-6.764e+04	5.201e+04	-3.267e+04
El: 39 - C.c.: 16	2.003e+02	-2.003e+02	4.080e+02	4.319e+02	-8.068e+01	3.780e+02	-1.448e+02	1.448e+02	7.045e+04	1.061e+05	3.873e+04	-4.791e+04
El: 39 - C.c.: 17	-1.242e+02	1.242e+02	4.346e+02	4.053e+02	3.762e+02	-7.893e+01	3.185e+02	-3.185e+02	-1.079e+05	-6.730e+04	4.707e+04	-3.577e+04
El: 39 - C.c.: 18	-5.115e+00	5.115e+00	1.948e+03	1.883e+03	6.776e+02	6.785e+02	3.982e+02	-3.982e+02	-8.730e+04	8.763e+04	2.080e+05	-1.830e+05
El: 39 - C.c.: 19	-7.991e-01	7.991e-01	7.307e+02	7.074e+02	2.540e+02	2.551e+02	1.395e+02	-1.395e+02	-3.262e+04	3.305e+04	7.792e+04	-6.894e+04
El: 39 - C.c.: 20	2.799e-01	-2.799e-01	4.264e+02	4.135e+02	1.481e+02	1.492e+02	7.480e+01	-7.480e+01	-1.895e+04	1.941e+04	4.540e+04	-4.042e+04
El: 39 - C.c.: 37	3.639e-01	-3.639e-01	5.544e+02	5.375e+02	1.925e+02	1.940e+02	9.724e+01	-9.724e+01	-2.464e+04	2.523e+04	5.902e+04	-5.254e+04
El: 39 - C.c.: 38	2.799e-01	-2.799e-01	4.264e+02	4.135e+02	1.481e+02	1.492e+02	7.480e+01	-7.480e+01	-1.895e+04	1.941e+04	4.540e+04	-4.042e+04
El: 39 - C.c.: 39	-7.727e+00	7.727e+00	2.836e+03	2.742e+03	9.868e+02	9.878e+02	5.824e+02	-5.824e+02	-1.271e+05	1.276e+05	3.029e+05	-2.665e+05
El: 39 - C.c.: 40	-7.582e+00	7.582e+00	2.837e+03	2.742e+03	9.887e+02	9.859e+02	3.916e+02	-3.916e+02	-1.279e+05	1.268e+05	3.031e+05	-2.665e+05
El: 39 - C.c.: 41	-7.812e+00	7.812e+00	2.708e+03	2.618e+03	9.424e+02	9.431e+02	5.599e+02	-5.599e+02	-1.215e+05	1.217e+05	2.893e+05	-2.543e+05
El: 39 - C.c.: 42	-7.666e+00	7.666e+00	2.709e+03	2.618e+03	9.443e+02	9.412e+02	3.691e+02	-3.691e+02	-1.222e+05	1.210e+05	2.895e+05	-2.544e+05
El: 39 - C.c.: 43	4.841e-01	-4.841e-01	-4.766e+02	-4.576e+02	1.935e+02	1.930e+02	-7.624e+01	7.624e+01	-2.445e+04	2.425e+04	-5.084e+04	4.351e+04
El: 39 - C.c.: 44	2.647e-01	-2.647e-01	1.585e+03	1.533e+03	1.921e+02	1.944e+02	2.702e+02	-2.702e+02	-2.507e+04	2.597e+04	1.689e+05	-1.486e+05
El: 39 - C.c.: 45	4.193e+00	-4.193e+00	-4.789e+02	-4.553e+02	1.860e+02	2.005e+02	2.107e+02	-2.107e+02	-2.150e+04	2.709e+04	-5.122e+04	4.212e+04
El: 39 - C.c.: 46	3.355e-01	-3.355e-01	-6.046e+02	-5.816e+02	1.493e+02	1.481e+02	-9.864e+01	9.864e+01	-1.883e+04	1.836e+04	-6.446e+04	5.563e+04
El: 39 - C.c.: 47	1.805e-01	-1.805e-01	1.457e+03	1.409e+03	1.477e+02	1.496e+02	2.477e+02	-2.477e+02	-1.939e+04	2.015e+04	1.553e+05	-1.365e+05
El: 39 - C.c.: 48	4.054e+00	-4.054e+00	-6.069e+02	-5.793e+02	1.417e+02	1.556e+02	1.887e+02	-1.887e+02	-1.586e+04	2.122e+04	-6.484e+04	5.422e+04
El: 39 - C.c.: 49	-7.438e+00	7.438e+00	2.837e+03	2.741e+03	9.906e+02	9.841e+02	2.007e+02	-2.007e+02	-1.286e+05	1.261e+05	3.033e+05	-2.666e+05
El: 39 - C.c.: 50	-7.522e+00	7.522e+00	2.709e+03	2.617e+03	9.461e+02	9.393e+02	1.782e+02	-1.782e+02	-1.229e+05	1.203e+05	2.896e+05	-2.545e+05
El: 39 - C.c.: 51	-3.582e+00	3.582e+00	6.644e+02	6.445e+02	5.900e+02	5.905e+02	1.669e+02	-1.669e+02	-7.545e+04	7.566e+04	7.110e+04	-6.344e+04
El: 39 - C.c.: 52	-3.781e+00	3.781e+00	2.726e+03	2.635e+03	5.892e+02	5.913e+02	5.128e+02	-5.128e+02	-7.633e+04	7.714e+04	2.909e+05	-2.556e+05
El: 39 - C.c.: 53	5.381e-01	-5.381e-01	6.623e+02	6.466e+02	5.821e+02	5.985e+02	4.497e+02	-4.497e+02	-7.235e+04	7.867e+04	7.072e+04	-6.470e+04
El: 39 - C.c.: 54	-3.666e+00	3.666e+00	5.365e+02	5.204e+02	5.456e+02	5.458e+02	1.445e+02	-1.445e+02	-6.977e+04	6.984e+04	5.748e+04	-5.132e+04
El: 39 - C.c.: 55	-3.865e+00	3.865e+00	2.598e+03	2.511e+03	5.448e+02	5.466e+02	4.903e+02	-4.903e+02	-7.064e+04	7.131e+04	2.772e+05	-2.434e+05
El: 39 - C.c.: 56	3.989e-01	-3.989e-01	5.343e+02	5.226e+02	5.378e+02	5.536e+02	4.277e+02	-4.277e+02	-6.671e+04	7.280e+04	5.711e+04	-5.260e+04
El: 39 - C.c.: 57	-7.787e+00	7.787e+00	3.455e+03	3.339e+03	9.865e+02	9.881e+02	6.862e+02	-6.862e+02	-1.274e+05	1.280e+05	3.689e+05	-3.241e+05
El: 39 - C.c.: 58	-7.641e+00	7.641e+00	3.455e+03	3.339e+03	9.884e+02	9.862e+02	4.954e+02	-4.954e+02	-1.281e+05	1.273e+05	3.690e+05	-3.242e+05
El: 39 - C.c.: 59	-7.871e+00	7.871e+00	3.327e+03	3.215e+03	9.421e+02	9.433e+02	6.637e+02	-6.637e+02	-1.217e+05	1.222e+05	3.552e+05	-3.120e+05
El: 39 - C.c.: 60	-7.725e+00	7.725e+00	3.327e+03	3.215e+03	9.440e+02	9.414e+02	4.729e+02	-4.729e+02	-1.224e+05	1.214e+05	3.554e+05	-3.120e+05
El: 39 - C.c.: 61	2.191e+00	-2.191e+00	5.623e+02	5.296e+02	1.957e+02	1.908e+02	2.162e+02	-2.162e+02	-2.589e+04	2.402e+04	6.092e+04	-4.831e+04
El: 39 - C.c.: 62	2.106e+00	-2.106e+00	4.344e+02	4.055e+02	1.513e+02	1.460e+02	1.937e+02	-1.937e+02	-2.021e+04	1.819e+04	4.730e+04	-3.619e+04
El: 39 - C.c.: 63	-5.901e+00	5.901e+00	2.844e+03	2.734e+03	9.900e+02	9.846e+02	7.012e+02	-7.012e+02	-1.284e+05	1.263e+05	3.048e+05	-2.622e+05
El: 39 - C.c.: 64	-5.751e+00	5.751e+00	2.845e+03	2.734e+03	9.919e+02	9.827e+02	5.105e+02	-5.105e+02	-1.291e+05	1.256e+05	3.050e+05	-2.623e+05

Elem./C.c.	Fx/I	Fx/J	Fy/I	Fy/J	Fz/I	Fz/J	Mx/I	Mx/J	My/I	My/J	Mz/I	Mz/J	
64													
65	39 - C.c.	-5.985e+00	5.985e+00	2.716e+03	2.610e+03	9.456e+02	9.398e+02	6.787e+02	-6.787e+02	-1.227e+05	1.205e+05	2.912e+05	-2.501e+05
66	39 - C.c.	-5.835e+00	5.835e+00	2.717e+03	2.610e+03	9.475e+02	9.379e+02	4.881e+02	-4.881e+02	-1.235e+05	1.198e+05	2.914e+05	-2.502e+05
67	39 - C.c.	2.635e+00	-2.635e+00	-4.688e+02	-4.655e+02	1.957e+02	1.908e+02	4.510e+01	-4.510e+01	-2.530e+04	2.342e+04	-4.896e+04	4.771e+04
68	39 - C.c.	2.091e+00	-2.091e+00	1.593e+03	1.525e+03	1.953e+02	1.912e+02	3.890e+02	-3.890e+02	-2.634e+04	2.474e+04	1.708e+05	-1.444e+05
69	39 - C.c.	5.718e+00	-5.718e+00	-4.710e+02	-4.632e+02	1.872e+02	1.993e+02	3.328e+02	-3.328e+02	-2.197e+04	2.664e+04	-4.935e+04	4.634e+04
70	39 - C.c.	2.768e+00	-2.768e+00	-5.967e+02	-5.895e+02	1.510e+02	1.464e+02	2.337e+01	-2.337e+01	-1.949e+04	1.772e+04	-6.258e+04	5.982e+04
71	39 - C.c.	2.007e+00	-2.007e+00	1.465e+03	1.401e+03	1.509e+02	1.464e+02	3.665e+02	-3.665e+02	-2.065e+04	1.892e+04	1.572e+05	-1.323e+05
72	39 - C.c.	5.578e+00	-5.578e+00	-5.990e+02	-5.872e+02	1.429e+02	1.544e+02	3.109e+02	-3.109e+02	-1.634e+04	2.077e+04	-6.297e+04	5.844e+04
73	39 - C.c.	-5.601e+00	5.601e+00	2.845e+03	2.733e+03	9.938e+02	9.808e+02	3.199e+02	-3.199e+02	-1.299e+05	1.248e+05	3.052e+05	-2.624e+05
74	39 - C.c.	-5.685e+00	5.685e+00	2.717e+03	2.609e+03	9.494e+02	9.360e+02	2.976e+02	-2.976e+02	-1.242e+05	1.190e+05	2.915e+05	-2.502e+05
75	39 - C.c.	-1.756e+00	1.756e+00	6.724e+02	6.365e+02	5.933e+02	5.873e+02	2.856e+02	-2.856e+02	-7.673e+04	7.442e+04	7.301e+04	-5.921e+04
76	39 - C.c.	-1.954e+00	1.954e+00	2.734e+03	2.627e+03	5.925e+02	5.881e+02	6.316e+02	-6.316e+02	-7.759e+04	7.591e+04	2.928e+05	-2.513e+05
77	39 - C.c.	1.836e+00	-1.836e+00	6.702e+02	6.387e+02	5.829e+02	5.976e+02	5.727e+02	-5.727e+02	-7.268e+04	7.836e+04	7.259e+04	-6.048e+04
78	39 - C.c.	-1.840e+00	1.840e+00	5.444e+02	5.125e+02	5.488e+02	5.425e+02	2.633e+02	-2.633e+02	-7.103e+04	6.861e+04	5.939e+04	-4.709e+04
79	39 - C.c.	-2.038e+00	2.038e+00	2.606e+03	2.503e+03	5.481e+02	5.433e+02	6.091e+02	-6.091e+02	-7.191e+04	7.008e+04	2.791e+05	-2.392e+05
80	39 - C.c.	1.707e+00	-1.707e+00	5.422e+02	5.147e+02	5.386e+02	5.528e+02	5.506e+02	-5.506e+02	-6.704e+04	7.249e+04	5.897e+04	-4.837e+04
2	40 - C.c.	2.520e+01	-2.520e+01	-2.803e+01	3.389e+02	7.918e+01	3.086e+01	0.000e+00	0.000e+00	-1.841e-07	-6.886e+03	5.455e-07	-5.229e+04
3	40 - C.c.	-2.520e+01	2.520e+01	-2.803e+01	3.389e+02	7.918e+01	3.086e+01	0.000e+00	0.000e+00	-3.477e-08	-6.886e+03	2.214e-08	-5.229e+04
4	40 - C.c.	2.520e+01	-2.520e+01	2.803e+01	2.828e+02	-7.918e+01	1.892e+02	0.000e+00	0.000e+00	-4.368e-08	3.825e+04	-1.541e-07	-3.631e+04
5	40 - C.c.	-2.520e+01	2.520e+01	2.803e+01	2.828e+02	-7.918e+01	1.892e+02	2.780e-13	-2.780e-13	-1.492e-07	3.825e+04	3.773e-07	-3.631e+04
6	40 - C.c.	8.400e+01	-8.400e+01	-8.409e+00	3.193e+02	2.375e+01	8.629e+01	0.000e+00	0.000e+00	1.194e-07	8.911e+03	-5.930e-08	-4.670e+04
7	40 - C.c.	-8.400e+01	8.400e+01	-8.409e+00	3.193e+02	2.375e+01	8.629e+01	0.000e+00	0.000e+00	-5.062e-07	8.911e+03	4.071e-07	-4.670e+04
8	40 - C.c.	8.400e+01	-8.400e+01	8.409e+00	3.025e+02	-2.375e+01	1.338e+02	2.780e-13	-2.780e-13	1.273e-07	2.245e+04	-3.853e-08	-4.190e+04
9	40 - C.c.	-8.400e+01	8.400e+01	8.409e+00	3.025e+02	-2.375e+01	1.338e+02	-1.112e-12	1.112e-12	8.836e-08	2.245e+04	-7.089e-08	-4.190e+04
10	40 - C.c.	2.520e+01	-2.520e+01	-2.803e+01	3.389e+02	7.918e+01	3.086e+01	0.000e+00	0.000e+00	-1.841e-07	-6.886e+03	5.455e-07	-5.229e+04
11	40 - C.c.	-2.520e+01	2.520e+01	-2.803e+01	3.389e+02	7.918e+01	3.086e+01	0.000e+00	0.000e+00	-3.477e-08	-6.886e+03	2.214e-08	-5.229e+04
12	40 - C.c.	2.520e+01	-2.520e+01	2.803e+01	2.828e+02	-7.918e+01	1.892e+02	0.000e+00	0.000e+00	-4.368e-08	3.825e+04	-1.541e-07	-3.631e+04
13	40 - C.c.	-2.520e+01	2.520e+01	2.803e+01	2.828e+02	-7.918e+01	1.892e+02	2.780e-13	-2.780e-13	-1.492e-07	3.825e+04	3.773e-07	-3.631e+04
14	40 - C.c.	8.400e+01	-8.400e+01	-8.409e+00	3.193e+02	2.375e+01	8.629e+01	0.000e+00	0.000e+00	1.194e-07	8.911e+03	-5.930e-08	-4.670e+04
15	40 - C.c.	-8.400e+01	8.400e+01	-8.409e+00	3.193e+02	2.375e+01	8.629e+01	0.000e+00	0.000e+00	-5.062e-07	8.911e+03	4.071e-07	-4.670e+04
16	40 - C.c.	8.400e+01	-8.400e+01	8.409e+00	3.025e+02	-2.375e+01	1.338e+02	2.780e-13	-2.780e-13	1.273e-07	2.245e+04	-3.853e-08	-4.190e+04
17	40 - C.c.	-8.400e+01	8.400e+01	8.409e+00	3.025e+02	-2.375e+01	1.338e+02	-1.112e-12	1.112e-12	8.836e-08	2.245e+04	-7.089e-08	-4.190e+04
18	40 - C.c.	6.817e-13	-6.817e-13	-3.006e-09	1.418e+03	-1.064e-09	5.019e+02	0.000e+00	0.000e+00	3.899e-07	7.152e+04	-2.185e-06	-2.020e+05
19	40 - C.c.	1.364e-12	-1.364e-12	-1.416e-09	5.323e+02	-5.017e-10	1.884e+02	-1.112e-12	1.112e-12	-3.335e-07	2.685e+04	-5.187e-07	-7.585e+04
20	40 - C.c.	-2.727e-12	2.727e-12	-2.721e-10	3.109e+02	-9.637e-11	1.100e+02	0.000e+00	0.000e+00	-1.943e-07	1.568e+04	2.112e-07	-4.430e+04
37	40 - C.c.	6.817e-12	-6.817e-12	-1.133e-09	4.041e+02	-4.012e-10	1.431e+02	0.000e+00	0.000e+00	-3.523e-07	2.039e+04	3.567e-07	-5.759e+04
38	40 - C.c.	-2.727e-12	2.727e-12	-2.721e-10	3.109e+02	-9.637e-11	1.100e+02	0.000e+00	0.000e+00	-1.943e-07	1.568e+04	2.112e-07	-4.430e+04
39	40 - C.c.	0.000e+00	0.000e+00	-7.883e-10	2.065e+03	-2.796e-10	7.309e+02	0.000e+00	0.000e+00	-2.384e-06	1.041e+05	3.985e-07	-2.942e+05
40	40 - C.c.	0.000e+00	0.000e+00	-2.061e-09	2.065e+03	-7.291e-10	7.309e+02	0.000e+00	0.000e+00	1.831e-07	1.041e+05	6.605e-07	-2.942e+05
41	40 - C.c.	-2.045e-12	2.045e-12	-1.442e-08	1.971e+03	-5.107e-09	6.979e+02	0.000e+00	0.000e+00	-3.825e-06	9.944e+04	-1.814e-06	-2.809e+05
42	40 - C.c.	-3.409e-12	3.409e-12	-9.879e-10	1.971e+03	-3.502e-10	6.979e+02	1.112e-12	-1.112e-12	4.516e-07	9.944e+04	1.000e-06	-2.809e+05
43	40 - C.c.	-1.363e-12	1.363e-12	-8.151e-11	-3.458e+02	-2.903e-11	1.431e+02	-1.042e-13	1.042e-13	1.988e-07	2.039e+04	-1.066e-07	4.928e+04

Elem./C.c.	Fx/I	Fx/J	Fy/I	Fy/J	Fz/I	Fz/J	Mx/I	Mx/J	My/I	My/J	Mz/I	Mz/J
El: 40 - C.c:	-6.817e-13	6.817e-13	1.265e-09	1.154e+03	4.477e-10	1.431e+02	1.112e-12	-1.112e-12	-8.776e-07	2.039e+04	6.706e-08	-1.645e+05
44												
El: 40 - C.c:	0.000e+00	0.000e+00	1.740e-09	-3.458e+02	6.169e-10	1.431e+02	0.000e+00	0.000e+00	2.381e-07	2.039e+04	1.417e-06	4.928e+04
45												
El: 40 - C.c:	4.090e-12	-4.090e-12	-9.754e-10	-4.391e+02	-3.461e-10	1.100e+02	-2.085e-13	2.085e-13	9.331e-08	1.568e+04	2.030e-07	6.257e+04
46												
El: 40 - C.c:	-6.819e-13	6.819e-13	1.050e-09	1.061e+03	3.722e-10	1.100e+02	0.000e+00	0.000e+00	-3.996e-07	1.568e+04	9.926e-08	-1.512e+05
47												
El: 40 - C.c:	8.180e-12	-8.180e-12	-5.878e-10	-4.391e+02	-2.033e-10	1.100e+02	0.000e+00	0.000e+00	2.063e-07	1.568e+04	-7.418e-07	6.257e+04
48												
El: 40 - C.c:	1.363e-12	-1.363e-12	-5.477e-09	2.065e+03	-1.936e-09	7.309e+02	4.448e-12	-4.448e-12	-9.483e-07	1.041e+05	-4.421e-06	-2.942e+05
49												
El: 40 - C.c:	0.000e+00	0.000e+00	-5.007e-10	1.971e+03	-1.775e-10	6.979e+02	1.112e-12	-1.112e-12	-2.672e-07	9.944e+04	2.856e-06	-2.809e+05
50												
El: 40 - C.c:	0.000e+00	0.000e+00	7.940e-10	4.845e+02	2.813e-10	4.370e+02	0.000e+00	0.000e+00	1.440e-07	6.227e+04	3.197e-07	-6.903e+04
51												
El: 40 - C.c:	-2.045e-12	2.045e-12	3.812e-09	1.984e+03	1.349e-09	4.370e+02	0.000e+00	0.000e+00	-1.721e-06	6.227e+04	1.351e-06	-2.828e+05
52												
El: 40 - C.c:	8.180e-12	-8.180e-12	2.699e-10	4.845e+02	9.032e-11	4.370e+02	0.000e+00	0.000e+00	-3.759e-07	6.227e+04	-9.355e-08	-6.903e+04
53												
El: 40 - C.c:	6.817e-12	-6.817e-12	-1.714e-09	3.912e+02	-6.072e-10	4.039e+02	-1.112e-12	1.112e-12	-7.473e-07	5.756e+04	4.923e-07	-5.575e+04
54												
El: 40 - C.c:	3.411e-13	-3.411e-13	-3.176e-09	1.891e+03	-1.125e-09	4.039e+02	0.000e+00	0.000e+00	-1.724e-06	5.756e+04	-7.421e-07	-2.695e+05
55												
El: 40 - C.c:	-5.453e-12	5.453e-12	-1.307e-09	3.912e+02	-4.562e-10	4.039e+02	0.000e+00	0.000e+00	-2.801e-07	5.756e+04	1.697e-07	-5.575e+04
56												
El: 40 - C.c:	6.817e-13	-6.817e-13	-2.345e-09	2.515e+03	-8.288e-10	7.309e+02	0.000e+00	0.000e+00	-2.775e-06	1.041e+05	-7.896e-07	-3.583e+05
57												
El: 40 - C.c:	1.363e-12	-1.363e-12	4.517e-10	2.515e+03	1.606e-10	7.309e+02	0.000e+00	0.000e+00	-1.079e-06	1.041e+05	7.716e-07	-3.583e+05
58												
El: 40 - C.c:	-6.817e-13	6.817e-13	9.931e-11	2.421e+03	3.445e-11	6.979e+02	0.000e+00	0.000e+00	-3.797e-06	9.944e+04	-9.671e-07	-3.450e+05
59												
El: 40 - C.c:	6.817e-13	-6.817e-13	-3.064e-09	2.421e+03	-1.086e-09	6.979e+02	-1.112e-12	1.112e-12	-1.766e-06	9.944e+04	2.023e-06	-3.450e+05
60												
El: 40 - C.c:	0.000e+00	0.000e+00	6.180e-10	4.041e+02	2.192e-10	1.431e+02	0.000e+00	0.000e+00	-1.639e-08	2.039e+04	7.810e-08	-5.759e+04
61												
El: 40 - C.c:	-3.817e-11	3.817e-11	2.791e-10	3.109e+02	9.804e-11	1.100e+02	0.000e+00	0.000e+00	2.965e-08	1.568e+04	5.136e-07	-4.430e+04
62												
El: 40 - C.c:	0.000e+00	0.000e+00	3.900e-09	2.065e+03	1.380e-09	7.309e+02	0.000e+00	0.000e+00	1.574e-06	1.041e+05	-1.121e-06	-2.942e+05
63												
El: 40 - C.c:	0.000e+00	0.000e+00	2.943e-09	2.065e+03	1.043e-09	7.309e+02	0.000e+00	0.000e+00	-3.264e-07	1.041e+05	-4.245e-07	-2.942e+05
64												
El: 40 - C.c:	0.000e+00	0.000e+00	3.168e-10	1.971e+03	1.127e-10	6.979e+02	0.000e+00	0.000e+00	2.884e-06	9.944e+04	-3.850e-06	-2.809e+05
65												
El: 40 - C.c:	1.091e-11	-1.091e-11	5.828e-09	1.971e+03	2.060e-09	6.979e+02	0.000e+00	0.000e+00	-1.156e-06	9.944e+04	7.726e-07	-2.809e+05
66												
El: 40 - C.c:	-1.091e-11	1.091e-11	7.832e-10	-3.458e+02	2.773e-10	1.431e+02	-1.112e-12	1.112e-12	-1.569e-07	2.039e+04	-6.333e-07	4.928e+04
67												
El: 40 - C.c:	1.091e-11	-1.091e-11	-1.459e-09	1.154e+03	-5.155e-10	1.431e+02	-1.112e-12	1.112e-12	1.237e-06	2.039e+04	-8.039e-07	-1.645e+05
68												
El: 40 - C.c:	-2.727e-12	2.727e-12	2.410e-09	-3.458e+02	8.522e-10	1.431e+02	0.000e+00	0.000e+00	7.664e-07	2.039e+04	3.997e-07	4.928e+04
69												
El: 40 - C.c:	5.453e-12	-5.453e-12	-1.246e-09	-4.391e+02	-4.411e-10	1.100e+02	0.000e+00	0.000e+00	3.063e-07	1.568e+04	1.672e-07	6.257e+04
70												
El: 40 - C.c:	0.000e+00	0.000e+00	-1.511e-09	1.061e+03	-5.357e-10	1.100e+02	0.000e+00	0.000e+00	2.583e-07	1.568e+04	8.471e-07	-1.512e+05
71												
El: 40 - C.c:	2.727e-12	-2.727e-12	-2.273e-09	-4.391e+02	-8.050e-10	1.100e+02	0.000e+00	0.000e+00	5.997e-08	1.568e+04	-8.709e-07	6.257e+04
72												
El: 40 - C.c:	0.000e+00	0.000e+00	5.197e-09	2.065e+03	1.844e-09	7.309e+02	-1.112e-12	1.112e-12	-2.154e-07	1.041e+05	2.656e-06	-2.942e+05
73												
El: 40 - C.c:	5.453e-12	-5.453e-12	-2.873e-10	1.971e+03	-1.002e-10	6.979e+02	-1.112e-12	1.112e-12	-2.021e-07	9.944e+04	-4.776e-07	-2.809e+05
74												
El: 40 - C.c:	-1.091e-11	1.091e-11	-1.217e-09	4.845e+02	-4.309e-10	4.370e+02	0.000e+00	0.000e+00	2.774e-07	6.227e+04	4.439e-07	-6.903e+04
75												
El: 40 - C.c:	5.453e-12	-5.453e-12	3.961e-09	1.984e+03	1.400e-09	4.370e+02	0.000e+00	0.000e+00	-5.006e-07	6.227e+04	2.665e-06	-2.828e+05
76												
El: 40 - C.c:	1.091e-11	-1.091e-11	6.550e-09	4.845e+02	2.312e-09	4.370e+02	0.000e+00	0.000e+00	4.026e-07	6.227e+04	2.187e-07	-6.903e+04
77												
El: 40 - C.c:	-1.636e-11	1.636e-11	2.228e-09	3.912e+02	7.886e-10	4.039e+02	0.000e+00	0.000e+00	3.489e-07	5.756e+04	7.619e-07	-5.575e+04
78												
El: 40 - C.c:	1.091e-11	-1.091e-11	3.963e-09	1.891e+03	1.404e-09	4.039e+02	0.000e+00	0.000e+00	-9.297e-07	5.756e+04	-7.493e-07	-2.695e+05
79												
El: 40 - C.c:	-1.636e-11	1.636e-11	-4.033e-09	3.912e+02	-1.414e-09	4.039e+02	0.000e+00	0.000e+00	5.527e-07	5.756e+04	-5.811e-07	-5.575e+04
80												
El: 41 - C.c:	-2.098e+01	2.098e+01	2.822e+02	-2.334e+01	2.570e+01	6.594e+01	0.000e+00	0.000e+00	5.734e+03	4.392e+08	4.354e+04	-5.510e+07
2												
El: 41 - C.c:	2.098e+01	-2.098e+01	2.822e+02	-2.334e+01	2.570e+01	6.594e+01	0.000e+00	0.000e+00	5.734e+03	-9.684e+08	4.354e+04	-6.483e+07
3												
El: 41 - C.c:	-2.098e+01	2.098e+01	2.355e+02	2.334e+01	1.576e+02	-6.594e+01	-1.112e-12	1.112e-12	-3.185e+04	2.360e+08	3.024e+04	-4.730e+07
4												
El: 41 - C.c:	2.098e+01	-2.098e+01	2.355e+02	2.334e+01	1.576e+02	-6.594e+01	0.000e+00	0.000e+00	-3.185e+04	1.067e+08	3.024e+04	-1.132e+07
5												
El: 41 - C.c:	-6.995e+01	6.995e+01	2.659e+02	-7.002e+00	7.186e+01	1.978e+01	0.000e+00	0.000e+00	-7.421e+03	-5.880e+08	3.889e+04	1.200e+08
6												
El: 41 - C.c:	6.995e+01	-6.995e+01	2.659e+02	-7.002e+00	7.186e+01	1.978e+01	0.000e+00	0.000e+00	-7.421e+03	-4.738e+08	3.889e+04	-3.668e+07

Elem./C.c.		Fx/I	Fx/J	Fy/I	Fy/J	Fz/I	Fz/J	Mx/I	Mx/J	My/I	My/J	Mz/I	Mz/J
7													
8	41 - C.c:	-6.995e+01	6.995e+01	2.519e+02	7.002e+00	1.114e+02	-1.978e+01	0.000e+00	0.000e+00	-1.870e+04	-8.357e-08	3.489e+04	2.404e-07
9	41 - C.c:	6.995e+01	-6.995e+01	2.519e+02	7.002e+00	1.114e+02	-1.978e+01	0.000e+00	0.000e+00	-1.870e+04	-1.440e-07	3.489e+04	1.734e-07
10	41 - C.c:	-2.098e+01	2.098e+01	2.822e+02	-2.334e+01	2.570e+01	6.594e+01	0.000e+00	0.000e+00	5.734e+03	4.392e-08	4.354e+04	-5.510e-07
11	41 - C.c:	2.098e+01	-2.098e+01	2.822e+02	-2.334e+01	2.570e+01	6.594e+01	0.000e+00	0.000e+00	5.734e+03	-9.684e-08	4.354e+04	-6.483e-07
12	41 - C.c:	-2.098e+01	2.098e+01	2.355e+02	2.334e+01	1.576e+02	-6.594e+01	-1.112e-12	1.112e-12	-3.185e+04	2.360e-08	3.024e+04	-4.730e-07
13	41 - C.c:	2.098e+01	-2.098e+01	2.355e+02	2.334e+01	1.576e+02	-6.594e+01	0.000e+00	0.000e+00	-3.185e+04	1.067e-08	3.024e+04	-1.132e-07
14	41 - C.c:	-6.995e+01	6.995e+01	2.659e+02	-7.002e+00	7.186e+01	1.978e+01	0.000e+00	0.000e+00	-7.421e+03	-5.880e-08	3.889e+04	1.200e-07
15	41 - C.c:	6.995e+01	-6.995e+01	2.659e+02	-7.002e+00	7.186e+01	1.978e+01	0.000e+00	0.000e+00	-7.421e+03	-4.738e-08	3.889e+04	-3.668e-07
16	41 - C.c:	-6.995e+01	6.995e+01	2.519e+02	7.002e+00	1.114e+02	-1.978e+01	0.000e+00	0.000e+00	-1.870e+04	-8.357e-08	3.489e+04	2.404e-07
17	41 - C.c:	6.995e+01	-6.995e+01	2.519e+02	7.002e+00	1.114e+02	-1.978e+01	0.000e+00	0.000e+00	-1.870e+04	-1.440e-07	3.489e+04	1.734e-07
18	41 - C.c:	-2.045e-12	2.045e-12	1.122e+03	2.149e+09	3.970e+02	7.607e-10	0.000e+00	0.000e+00	-5.658e+04	-8.310e-07	1.598e+05	1.437e-07
19	41 - C.c:	3.409e-12	-3.409e-12	4.314e+02	-1.394e-10	1.527e+02	-4.957e-11	0.000e+00	0.000e+00	-2.176e+04	1.670e-07	6.148e+04	-1.553e-07
20	41 - C.c:	-2.727e-12	2.727e-12	2.589e+02	-6.722e-12	9.164e+01	-2.188e-12	-1.112e-12	1.112e-12	-1.306e+04	5.263e-08	3.689e+04	-7.016e-07
37	41 - C.c:	-2.727e-12	2.727e-12	3.365e+02	-4.203e-10	1.191e+02	-1.481e-10	0.000e+00	0.000e+00	-1.698e+04	1.388e-07	4.796e+04	-1.282e-06
38	41 - C.c:	-2.727e-12	2.727e-12	2.589e+02	-6.722e-12	9.164e+01	-2.188e-12	-1.112e-12	1.112e-12	-1.306e+04	5.263e-08	3.689e+04	-7.016e-07
39	41 - C.c:	-2.727e-12	2.727e-12	1.631e+03	-3.941e-09	5.772e+02	-1.395e-09	0.000e+00	0.000e+00	-8.225e+04	1.322e-06	2.324e+05	7.481e-07
40	41 - C.c:	-8.181e-12	8.181e-12	1.631e+03	9.255e-10	5.772e+02	3.281e-10	8.896e-12	-8.896e-12	-8.225e+04	-4.812e-08	2.324e+05	-2.785e-06
41	41 - C.c:	1.363e-12	-1.363e-12	1.553e+03	-1.145e-09	5.497e+02	-4.041e-10	0.000e+00	0.000e+00	-7.834e+04	9.963e-07	2.213e+05	1.693e-07
42	41 - C.c:	-6.817e-12	6.817e-12	1.553e+03	2.129e-09	5.497e+02	7.526e-10	0.000e+00	0.000e+00	-7.834e+04	-1.348e-06	2.213e+05	-2.950e-06
43	41 - C.c:	4.091e-12	-4.091e-12	-2.479e+02	-2.292e-10	1.191e+02	-8.184e-11	0.000e+00	0.000e+00	-1.698e+04	8.404e-08	-3.533e+04	1.362e-07
44	41 - C.c:	5.454e-12	-5.454e-12	9.210e+02	-2.033e-09	1.191e+02	-7.200e-10	0.000e+00	0.000e+00	-1.698e+04	5.463e-07	1.312e+05	1.673e-06
45	41 - C.c:	5.453e-12	-5.453e-12	-2.479e+02	4.615e-10	1.191e+02	1.472e-10	-2.779e-13	2.779e-13	-1.698e+04	-2.016e-07	-3.533e+04	-3.610e-07
46	41 - C.c:	-8.181e-12	8.181e-12	-3.256e+02	-3.375e-10	9.164e+01	-1.189e-10	-1.112e-12	1.112e-12	-1.306e+04	-8.619e-08	-4.639e+04	1.632e-08
47	41 - C.c:	-2.045e-12	2.045e-12	8.433e+02	-1.316e-09	9.164e+01	-4.675e-10	0.000e+00	0.000e+00	-1.306e+04	3.434e-07	1.202e+05	1.256e-06
48	41 - C.c:	5.453e-12	-5.453e-12	-3.256e+02	8.640e-11	9.164e+01	4.280e-11	-3.475e-14	3.475e-14	-1.306e+04	1.934e-09	-4.639e+04	-3.975e-07
49	41 - C.c:	6.818e-12	-6.818e-12	1.631e+03	-7.770e-10	5.772e+02	-2.748e-10	0.000e+00	0.000e+00	-8.225e+04	7.663e-07	2.324e+05	-3.265e-06
50	41 - C.c:	2.727e-12	-2.727e-12	1.553e+03	-5.651e-10	5.497e+02	-1.988e-10	0.000e+00	0.000e+00	-7.834e+04	1.704e-08	2.213e+05	-1.194e-06
51	41 - C.c:	4.090e-12	-4.090e-12	3.991e+02	5.132e-10	3.482e+02	1.815e-10	-2.224e-12	2.224e-12	-4.962e+04	-1.161e-07	5.688e+04	-3.787e-07
52	41 - C.c:	-4.090e-12	4.090e-12	1.568e+03	-4.776e-09	3.482e+02	-1.692e-09	0.000e+00	0.000e+00	-4.962e+04	8.930e-07	2.234e+05	3.477e-06
53	41 - C.c:	1.636e-11	-1.636e-11	3.991e+02	-1.296e-09	3.482e+02	-4.570e-10	2.224e-12	-2.224e-12	-4.962e+04	3.965e-07	5.688e+04	-1.013e-06
54	41 - C.c:	-2.727e-12	2.727e-12	3.215e+02	-2.426e-10	3.207e+02	-8.716e-11	-8.895e-12	8.895e-12	-4.570e+04	3.186e-07	4.581e+04	-1.269e-06
55	41 - C.c:	1.364e-12	-1.364e-12	1.490e+03	-3.284e-09	3.207e+02	-1.162e-09	0.000e+00	0.000e+00	-4.570e+04	1.025e-06	2.124e+05	1.961e-07
56	41 - C.c:	0.000e+00	0.000e+00	3.215e+02	-3.614e-10	3.207e+02	-1.293e-10	2.224e-12	-2.224e-12	-4.570e+04	2.241e-07	4.581e+04	3.884e-07
57	41 - C.c:	0.000e+00	0.000e+00	1.981e+03	-4.190e-09	5.772e+02	-1.484e-09	0.000e+00	0.000e+00	-8.225e+04	1.714e-06	2.823e+05	9.008e-07
58	41 - C.c:	0.000e+00	0.000e+00	1.981e+03	1.934e-09	5.772e+02	6.847e-10	0.000e+00	0.000e+00	-8.225e+04	-1.433e-06	2.823e+05	-1.871e-06
59	41 - C.c:	2.727e-12	-2.727e-12	1.904e+03	-5.054e-09	5.497e+02	-1.788e-09	0.000e+00	0.000e+00	-7.834e+04	1.452e-06	2.713e+05	6.681e-06
60	41 - C.c:	-6.817e-13	6.817e-13	1.904e+03	-4.916e-09	5.497e+02	-1.740e-09	0.000e+00	0.000e+00	-7.834e+04	2.617e-06	2.713e+05	-6.134e-08
61	41 - C.c:	0.000e+00	0.000e+00	3.365e+02	4.443e-10	1.191e+02	1.573e-10	0.000e+00	0.000e+00	-1.698e+04	-2.212e-08	4.796e+04	2.598e-07
62	41 - C.c:	-5.457e-12	5.457e-12	2.589e+02	-5.035e-11	9.164e+01	-1.790e-11	0.000e+00	0.000e+00	-1.306e+04	1.347e-07	3.689e+04	-3.690e-07
63	41 - C.c:	0.000e+00	0.000e+00	1.631e+03	2.616e-09	5.772e+02	9.253e-10	0.000e+00	0.000e+00	-8.225e+04	-1.311e-06	2.324e+05	-1.640e-06
64	41 - C.c:	-5.455e-12	5.455e-12	1.631e+03	-2.567e-09	5.772e+02	-9.078e-10	0.000e+00	0.000e+00	-8.225e+04	1.246e-06	2.324e+05	-1.459e-06
65	41 - C.c:	0.000e+00	0.000e+00	1.553e+03	4.953e-09	5.497e+02	1.754e-09	0.000e+00	0.000e+00	-7.834e+04	-2.985e-06	2.213e+05	-3.379e-06

Elem./C.c.	Fx/l	Fx/J	Fy/l	Fy/J	Fz/l	Fz/J	Mx/l	Mx/J	My/l	My/J	Mz/l	Mz/J
El: 41 - C.c:	0.000e+00	0.000e+00	1.553e+03	-1.032e-09	5.497e+02	-3.677e-10	0.000e+00	0.000e+00	-7.834e+04	1.236e-06	2.213e+05	1.644e-08
66												
El: 41 - C.c:	5.453e-12	-5.453e-12	-2.479e+02	1.507e-10	1.191e+02	5.345e-11	0.000e+00	0.000e+00	-1.698e+04	2.166e-07	-3.533e+04	-3.767e-07
67												
El: 41 - C.c:	-5.453e-12	5.453e-12	9.210e+02	8.308e-10	1.191e+02	2.946e-10	0.000e+00	0.000e+00	-1.698e+04	-6.888e-07	1.312e+05	-4.218e-07
68												
El: 41 - C.c:	-1.364e-12	1.364e-12	-2.479e+02	1.079e-09	1.191e+02	3.878e-10	0.000e+00	0.000e+00	-1.698e+04	-4.999e-07	-3.533e+04	1.469e-07
69												
El: 41 - C.c:	0.000e+00	0.000e+00	-3.256e+02	-6.729e-10	9.164e+01	-2.387e-10	0.000e+00	0.000e+00	-1.306e+04	2.094e-07	-4.639e+04	-3.776e-07
70												
El: 41 - C.c:	0.000e+00	0.000e+00	8.433e+02	-1.504e-10	9.164e+01	-5.301e-11	0.000e+00	0.000e+00	-1.306e+04	-1.969e-07	1.202e+05	1.053e-07
71												
El: 41 - C.c:	4.091e-12	-4.091e-12	-3.256e+02	8.175e-10	9.164e+01	2.916e-10	3.257e-15	-3.257e-15	-1.306e+04	1.768e-08	-4.639e+04	7.161e-08
72												
El: 41 - C.c:	0.000e+00	0.000e+00	1.631e+03	5.747e-10	5.772e+02	2.024e-10	0.000e+00	0.000e+00	-8.225e+04	1.002e-07	2.324e+05	5.472e-07
73												
El: 41 - C.c:	-5.453e-12	5.453e-12	1.553e+03	4.650e-11	5.497e+02	1.620e-11	0.000e+00	0.000e+00	-7.834e+04	1.076e-06	2.213e+05	6.205e-07
74												
El: 41 - C.c:	0.000e+00	0.000e+00	3.991e+02	-2.902e-10	3.482e+02	-1.029e-10	0.000e+00	0.000e+00	-4.962e+04	-2.035e-07	5.688e+04	2.678e-07
75												
El: 41 - C.c:	0.000e+00	0.000e+00	1.568e+03	8.487e-11	3.482e+02	3.148e-11	0.000e+00	0.000e+00	-4.962e+04	2.631e-07	2.234e+05	2.089e-06
76												
El: 41 - C.c:	2.727e-12	-2.727e-12	3.991e+02	-2.126e-09	3.482e+02	-7.515e-10	6.672e-12	-6.672e-12	-4.962e+04	1.140e-06	5.688e+04	2.720e-06
77												
El: 41 - C.c:	1.091e-11	-1.091e-11	3.215e+02	2.988e-10	3.207e+02	1.059e-10	0.000e+00	0.000e+00	-4.570e+04	6.878e-08	4.581e+04	-5.056e-07
78												
El: 41 - C.c:	0.000e+00	0.000e+00	1.490e+03	3.666e-10	3.207e+02	1.333e-10	0.000e+00	0.000e+00	-4.570e+04	3.523e-07	2.124e+05	-1.648e-06
79												
El: 41 - C.c:	-5.453e-12	5.453e-12	3.215e+02	1.048e-09	3.207e+02	3.688e-10	0.000e+00	0.000e+00	-4.570e+04	-8.094e-07	4.581e+04	-9.837e-07
80												
El: 42 - C.c:	3.586e+01	-3.586e+01	1.224e+02	2.409e+02	-2.208e+02	3.494e+02	-3.359e+02	3.359e+02	5.267e+04	6.136e+04	2.594e+04	-4.964e+04
2												
El: 42 - C.c:	-4.000e+01	4.000e+01	1.548e+02	2.085e+02	4.070e+02	-2.784e+02	1.625e+02	-1.625e+02	-7.170e+04	-6.537e+04	3.141e+04	-4.216e+04
3												
El: 42 - C.c:	5.698e+01	-5.698e+01	1.961e+02	1.672e+02	-2.717e+02	4.004e+02	1.103e+03	-1.103e+03	6.224e+04	7.218e+04	3.794e+04	-3.215e+04
4												
El: 42 - C.c:	-1.935e+01	1.935e+01	2.286e+02	1.347e+02	3.564e+02	-2.278e+02	1.600e+03	-1.600e+03	-6.221e+04	-5.462e+04	4.344e+04	-2.466e+04
5												
El: 42 - C.c:	1.404e+02	-1.404e+02	1.110e+02	2.523e+02	-9.662e+02	1.095e+03	-3.607e+02	3.607e+02	2.002e+05	2.120e+05	2.382e+04	-5.208e+04
6												
El: 42 - C.c:	-1.135e+02	1.135e+02	2.183e+02	1.450e+02	1.114e+03	-9.854e+02	1.274e+03	-1.274e+03	-2.120e+05	-2.079e+05	4.197e+04	-2.731e+04
7												
El: 42 - C.c:	1.468e+02	-1.468e+02	1.331e+02	2.302e+02	-9.815e+02	1.110e+03	7.082e+01	-7.082e+01	2.030e+05	2.153e+05	2.742e+04	-4.683e+04
8												
El: 42 - C.c:	-1.073e+02	1.073e+02	2.405e+02	1.229e+02	1.099e+03	-9.702e+02	1.705e+03	-1.705e+03	-2.091e+05	-2.047e+05	4.558e+04	-2.207e+04
9												
El: 42 - C.c:	3.586e+01	-3.586e+01	1.224e+02	2.409e+02	-2.208e+02	3.494e+02	-3.359e+02	3.359e+02	5.267e+04	6.136e+04	2.594e+04	-4.964e+04
10												
El: 42 - C.c:	-4.000e+01	4.000e+01	1.548e+02	2.085e+02	4.070e+02	-2.784e+02	1.625e+02	-1.625e+02	-7.170e+04	-6.537e+04	3.141e+04	-4.216e+04
11												
El: 42 - C.c:	5.698e+01	-5.698e+01	1.961e+02	1.672e+02	-2.717e+02	4.004e+02	1.103e+03	-1.103e+03	6.224e+04	7.218e+04	3.794e+04	-3.215e+04
12												
El: 42 - C.c:	-1.935e+01	1.935e+01	2.286e+02	1.347e+02	3.564e+02	-2.278e+02	1.600e+03	-1.600e+03	-6.221e+04	-5.462e+04	4.344e+04	-2.466e+04
13												
El: 42 - C.c:	1.404e+02	-1.404e+02	1.110e+02	2.523e+02	-9.662e+02	1.095e+03	-3.607e+02	3.607e+02	2.002e+05	2.120e+05	2.382e+04	-5.208e+04
14												
El: 42 - C.c:	-1.135e+02	1.135e+02	2.183e+02	1.450e+02	1.114e+03	-9.854e+02	1.274e+03	-1.274e+03	-2.120e+05	-2.079e+05	4.197e+04	-2.731e+04
15												
El: 42 - C.c:	1.468e+02	-1.468e+02	1.331e+02	2.302e+02	-9.815e+02	1.110e+03	7.082e+01	-7.082e+01	2.030e+05	2.153e+05	2.742e+04	-4.683e+04
16												
El: 42 - C.c:	-1.073e+02	1.073e+02	2.405e+02	1.229e+02	1.099e+03	-9.702e+02	1.705e+03	-1.705e+03	-2.091e+05	-2.047e+05	4.558e+04	-2.207e+04
17												
El: 42 - C.c:	4.423e+01	-4.423e+01	7.466e+02	8.275e+02	2.851e+02	2.722e+02	2.063e+03	-2.063e+03	-1.890e+04	1.632e+04	1.484e+05	-1.646e+05
18												
El: 42 - C.c:	1.286e+01	-1.286e+01	2.896e+02	3.159e+02	1.107e+02	1.036e+02	9.027e+02	-9.027e+02	-7.496e+03	6.066e+03	5.742e+04	-6.269e+04
19												
El: 42 - C.c:	5.010e+00	-5.010e+00	1.753e+02	1.880e+02	6.714e+01	6.148e+01	6.124e+02	-6.124e+02	-4.638e+03	3.507e+03	3.466e+04	-3.720e+04
20												
El: 42 - C.c:	6.513e+00	-6.513e+00	2.279e+02	2.444e+02	8.728e+01	7.992e+01	7.961e+02	-7.961e+02	-6.030e+03	4.559e+03	4.506e+04	-4.837e+04
37												
El: 42 - C.c:	5.010e+00	-5.010e+00	1.753e+02	1.880e+02	6.714e+01	6.148e+01	6.124e+02	-6.124e+02	-4.638e+03	3.507e+03	3.466e+04	-3.720e+04
38												
El: 42 - C.c:	6.532e+01	-6.532e+01	1.085e+03	1.204e+03	4.141e+02	3.960e+02	2.972e+03	-2.972e+03	-2.742e+04	2.379e+04	2.157e+05	-2.395e+05
39												
El: 42 - C.c:	6.554e+01	-6.554e+01	1.083e+03	1.206e+03	4.083e+02	4.018e+02	2.720e+03	-2.720e+03	-2.625e+04	2.494e+04	2.153e+05	-2.400e+05
40												
El: 42 - C.c:	6.383e+01	-6.383e+01	1.032e+03	1.147e+03	3.940e+02	3.775e+02	2.789e+03	-2.789e+03	-2.603e+04	2.273e+04	2.053e+05	-2.283e+05
41												
El: 42 - C.c:	6.405e+01	-6.405e+01	1.030e+03	1.150e+03	3.882e+02	3.833e+02	2.536e+03	-2.536e+03	-2.486e+04	2.388e+04	2.049e+05	-2.288e+05
42												
El: 42 - C.c:	1.156e+01	-1.156e+01	-1.572e+02	-1.907e+02	8.438e+01	8.282e+01	-6.856e+01	6.856e+01	-6.654e+03	6.342e+03	-3.241e+04	3.910e+04
43												
El: 42 - C.c:	1.467e+00	-1.467e+00	6.132e+02	6.794e+02	9.141e+01	7.579e+01	1.664e+03	-1.664e+03	-5.650e+03	2.525e+03	1.226e+05	-1.358e+05
44												
El: 42 - C.c:	9.453e+00	-9.453e+00	-1.485e+02	-1.994e+02	5.701e+01	1.102e+02	6.786e+02	-6.786e+02	-1.204e+03	1.184e+04	-2.995e+04	4.013e+04

Elem./C.c.		Fx/l	Fx/J	Fy/l	Fy/J	Fz/l	Fz/J	Mx/l	Mx/J	My/l	My/J	Mz/l	Mz/J
45													
46	42 - C.c:	1.019e+01	-1.019e+01	-2.098e+02	-2.472e+02	6.432e+01	6.430e+01	-2.518e+02	2.518e+02	-5.277e+03	5.273e+03	-4.279e+04	5.027e+04
47	42 - C.c:	-2.318e-02	2.318e-02	5.606e+02	6.230e+02	7.130e+01	5.731e+01	1.480e+03	-1.480e+03	-4.264e+03	1.467e+03	1.122e+05	-1.247e+05
48	42 - C.c:	7.989e+00	-7.989e+00	-2.011e+02	-2.559e+02	3.662e+01	9.199e+01	4.945e+02	-4.945e+02	2.381e+02	1.084e+04	-4.033e+04	5.129e+04
49	42 - C.c:	6.577e+01	-6.577e+01	1.080e+03	1.208e+03	4.026e+02	4.076e+02	2.467e+03	-2.467e+03	-2.509e+04	2.608e+04	2.149e+05	-2.405e+05
50	42 - C.c:	6.427e+01	-6.427e+01	1.028e+03	1.152e+03	3.825e+02	3.891e+02	2.284e+03	-2.284e+03	-2.370e+04	2.502e+04	2.045e+05	-2.293e+05
51	42 - C.c:	4.094e+01	-4.094e+01	2.711e+02	2.891e+02	2.465e+02	2.421e+02	1.016e+03	-1.016e+03	-1.709e+04	1.622e+04	5.288e+04	-5.648e+04
52	42 - C.c:	3.087e+01	-3.087e+01	1.042e+03	1.159e+03	2.548e+02	2.338e+02	2.752e+03	-2.752e+03	-1.634e+04	1.214e+04	2.079e+05	-2.314e+05
53	42 - C.c:	3.870e+01	-3.870e+01	2.797e+02	2.805e+02	2.219e+02	2.667e+02	1.769e+03	-1.769e+03	-1.221e+04	2.116e+04	5.524e+04	-5.541e+04
54	42 - C.c:	3.944e+01	-3.944e+01	2.185e+02	2.327e+02	2.264e+02	2.237e+02	8.324e+02	-8.324e+02	-1.570e+04	1.517e+04	4.248e+04	-4.532e+04
55	42 - C.c:	2.938e+01	-2.938e+01	9.891e+02	1.103e+03	2.347e+02	2.154e+02	2.569e+03	-2.569e+03	-1.496e+04	1.108e+04	1.975e+05	-2.202e+05
56	42 - C.c:	3.723e+01	-3.723e+01	2.271e+02	2.241e+02	2.016e+02	2.485e+02	1.585e+03	-1.585e+03	-1.077e+04	2.015e+04	4.486e+04	-4.425e+04
57	42 - C.c:	6.229e+01	-6.229e+01	1.316e+03	1.465e+03	4.166e+02	3.935e+02	3.493e+03	-3.493e+03	-2.719e+04	2.257e+04	2.622e+05	-2.920e+05
58	42 - C.c:	6.251e+01	-6.251e+01	1.314e+03	1.467e+03	4.108e+02	3.993e+02	3.241e+03	-3.241e+03	-2.601e+04	2.372e+04	2.618e+05	-2.925e+05
59	42 - C.c:	6.080e+01	-6.080e+01	1.263e+03	1.408e+03	3.965e+02	3.751e+02	3.310e+03	-3.310e+03	-2.580e+04	2.151e+04	2.518e+05	-2.808e+05
60	42 - C.c:	6.102e+01	-6.102e+01	1.261e+03	1.411e+03	3.907e+02	3.809e+02	3.057e+03	-3.057e+03	-2.463e+04	2.266e+04	2.514e+05	-2.813e+05
61	42 - C.c:	-2.848e+01	2.848e+01	2.430e+02	2.294e+02	8.877e+01	7.843e+01	3.186e+03	-3.186e+03	-6.349e+03	4.281e+03	4.604e+04	-4.332e+04
62	42 - C.c:	-2.996e+01	2.996e+01	1.904e+02	1.729e+02	6.868e+01	5.993e+01	3.002e+03	-3.002e+03	-4.967e+03	3.218e+03	3.564e+04	-3.215e+04
63	42 - C.c:	3.038e+01	-3.038e+01	1.100e+03	1.189e+03	4.158e+02	3.944e+02	5.362e+03	-5.362e+03	-2.776e+04	2.349e+04	2.167e+05	-2.344e+05
64	42 - C.c:	3.061e+01	-3.061e+01	1.098e+03	1.191e+03	4.098e+02	4.003e+02	5.109e+03	-5.109e+03	-2.656e+04	2.467e+04	2.163e+05	-2.349e+05
65	42 - C.c:	2.889e+01	-2.889e+01	1.047e+03	1.132e+03	3.957e+02	3.759e+02	5.179e+03	-5.179e+03	-2.638e+04	2.243e+04	2.063e+05	-2.233e+05
66	42 - C.c:	2.912e+01	-2.912e+01	1.045e+03	1.135e+03	3.897e+02	3.819e+02	4.928e+03	-4.926e+03	-2.517e+04	2.361e+04	2.059e+05	-2.238e+05
67	42 - C.c:	-2.323e+01	2.323e+01	-1.424e+02	-2.056e+02	8.225e+01	8.495e+01	2.313e+03	-2.313e+03	-6.255e+03	6.794e+03	-3.147e+04	4.410e+04
68	42 - C.c:	-3.347e+01	3.347e+01	6.283e+02	6.643e+02	9.304e+01	7.416e+01	4.054e+03	-4.054e+03	-5.995e+03	2.219e+03	1.236e+05	-1.308e+05
69	42 - C.c:	-2.549e+01	2.549e+01	-1.339e+02	-2.140e+02	5.356e+01	1.136e+02	3.054e+03	-3.054e+03	-5.461e+02	1.256e+04	-2.908e+04	4.510e+04
70	42 - C.c:	-2.465e+01	2.465e+01	-1.950e+02	-2.619e+02	6.100e+01	6.761e+01	2.127e+03	-2.127e+03	-4.643e+03	5.966e+03	-4.188e+04	5.525e+04
71	42 - C.c:	-3.496e+01	3.496e+01	5.757e+02	6.079e+02	7.293e+01	5.569e+01	3.870e+03	-3.870e+03	-4.609e+03	1.161e+03	1.132e+05	-1.196e+05
72	42 - C.c:	-2.695e+01	2.695e+01	-1.865e+02	-2.705e+02	3.317e+01	9.545e+01	2.870e+03	-2.870e+03	8.960e+02	1.156e+04	-3.946e+04	5.626e+04
73	42 - C.c:	3.084e+01	-3.084e+01	1.095e+03	1.193e+03	4.038e+02	4.063e+02	4.855e+03	-4.856e+03	-2.536e+04	2.585e+04	2.159e+05	-2.354e+05
74	42 - C.c:	2.929e+01	-2.929e+01	1.043e+03	1.137e+03	3.836e+02	3.880e+02	4.672e+03	-4.672e+03	-2.394e+04	2.482e+04	2.055e+05	-2.243e+05
75	42 - C.c:	6.036e+00	-6.036e+00	2.862e+02	2.740e+02	2.482e+02	2.405e+02	3.406e+03	-3.406e+03	-1.745e+04	1.590e+04	5.387e+04	-5.142e+04
76	42 - C.c:	-4.067e+00	4.067e+00	1.057e+03	1.144e+03	2.565e+02	2.322e+02	5.142e+03	-5.142e+03	-1.669e+04	1.184e+04	2.089e+05	-2.263e+05
77	42 - C.c:	3.766e+00	-3.766e+00	2.942e+02	2.660e+02	2.178e+02	2.709e+02	4.142e+03	-4.142e+03	-1.141e+04	2.203e+04	5.610e+04	-5.045e+04
78	42 - C.c:	4.485e+00	-4.485e+00	2.336e+02	2.176e+02	2.280e+02	2.221e+02	3.222e+03	-3.222e+03	-1.604e+04	1.487e+04	4.347e+04	-4.026e+04
79	42 - C.c:	-5.557e+00	5.557e+00	1.004e+03	1.088e+03	2.364e+02	2.137e+02	4.959e+03	-4.959e+03	-1.530e+04	1.078e+04	1.985e+05	-2.152e+05
80	42 - C.c:	2.304e+00	-2.304e+00	2.416e+02	2.095e+02	1.974e+02	2.527e+02	3.958e+03	-3.958e+03	-9.976e+03	2.102e+04	4.571e+04	-3.929e+04
2	43 - C.c:	9.991e+00	-9.991e+00	3.680e+02	3.314e+02	3.685e+01	2.107e+02	3.449e+02	-3.449e+02	1.813e+04	4.882e+04	4.310e+04	-2.902e+04
3	43 - C.c:	-4.071e+01	4.071e+01	3.782e+02	3.212e+02	2.136e+02	3.401e+01	5.241e+02	-5.241e+02	-5.103e+04	-1.810e+04	4.670e+04	-2.475e+04
4	43 - C.c:	3.350e+01	-3.350e+01	3.322e+02	3.672e+02	3.346e+01	2.141e+02	8.543e+01	-8.543e+01	1.917e+04	5.039e+04	2.676e+04	-4.020e+04
5	43 - C.c:	-1.805e+01	1.805e+01	3.424e+02	3.570e+02	2.105e+02	3.707e+01	2.646e+02	-2.646e+02	-5.011e+04	-1.667e+04	3.036e+04	-3.595e+04
6	43 - C.c:	9.470e+01	-9.470e+01	3.437e+02	3.557e+02	-1.684e+02	4.160e+02	4.104e+01	-4.104e+01	9.824e+04	1.268e+05	3.321e+04	-3.783e+04
7	43 - C.c:	-7.675e+01	7.675e+01	3.776e+02	3.218e+02	4.175e+02	-1.699e+02	6.496e+02	-6.496e+02	-1.310e+05	-9.511e+04	4.516e+04	-2.369e+04
8	43 - C.c:	1.018e+02	-1.018e+02	3.330e+02	3.664e+02	-1.694e+02	4.170e+02	-3.679e+01	3.679e+01	9.856e+04	1.272e+05	2.830e+04	-4.118e+04

Elem./C.c.		Fx/I	Fx/J	Fy/I	Fy/J	Fz/I	Fz/J	Mx/I	Mx/J	My/I	My/J	Mz/I	Mz/J
El: 9	43 - C.c.	-6.995e+01	6.995e+01	3.669e+02	3.326e+02	4.166e+02	-1.690e+02	5.717e+02	-5.717e+02	-1.307e+05	-9.469e+04	4.026e+04	-2.705e+04
El: 10	43 - C.c.	9.991e+00	-9.991e+00	3.680e+02	3.314e+02	3.685e+01	2.107e+02	3.449e+02	-3.449e+02	1.813e+04	4.882e+04	4.310e+04	-2.902e+04
El: 11	43 - C.c.	-4.071e+01	4.071e+01	3.782e+02	3.212e+02	2.136e+02	3.401e+01	5.241e+02	-5.241e+02	-5.103e+04	-1.810e+04	4.670e+04	-2.475e+04
El: 12	43 - C.c.	3.350e+01	-3.350e+01	3.322e+02	3.672e+02	3.346e+01	2.141e+02	8.543e+01	-8.543e+01	1.917e+04	5.039e+04	2.676e+04	-4.020e+04
El: 13	43 - C.c.	-1.805e+01	1.805e+01	3.424e+02	3.570e+02	2.105e+02	3.707e+01	2.646e+02	-2.646e+02	-5.011e+04	-1.667e+04	3.036e+04	-3.595e+04
El: 14	43 - C.c.	9.470e+01	-9.470e+01	3.437e+02	3.557e+02	-1.684e+02	4.160e+02	4.104e+01	-4.104e+01	9.824e+04	1.268e+05	3.321e+04	-3.783e+04
El: 15	43 - C.c.	-7.675e+01	7.675e+01	3.776e+02	3.218e+02	4.175e+02	-1.699e+02	6.496e+02	-6.496e+02	-1.310e+05	-9.511e+04	4.516e+04	-2.369e+04
El: 16	43 - C.c.	1.018e+02	-1.018e+02	3.330e+02	3.664e+02	-1.694e+02	4.170e+02	-3.679e+01	3.679e+01	9.856e+04	1.272e+05	2.830e+04	-4.118e+04
El: 17	43 - C.c.	-6.995e+01	6.995e+01	3.669e+02	3.326e+02	4.166e+02	-1.690e+02	5.717e+02	-5.717e+02	-1.307e+05	-9.469e+04	4.026e+04	-2.705e+04
El: 18	43 - C.c.	-3.448e+01	3.448e+01	1.542e+03	1.488e+03	5.353e+02	5.374e+02	1.468e+03	-1.468e+03	-6.893e+04	6.976e+04	1.583e+05	-1.373e+05
El: 19	43 - C.c.	-1.547e+01	1.547e+01	5.926e+02	5.730e+02	2.055e+02	2.071e+02	5.376e+02	-5.376e+02	-2.634e+04	2.698e+04	6.104e+04	-5.346e+04
El: 20	43 - C.c.	-1.072e+01	1.072e+01	3.552e+02	3.442e+02	1.230e+02	1.246e+02	3.052e+02	-3.052e+02	-1.569e+04	1.628e+04	3.673e+04	-3.250e+04
El: 37	43 - C.c.	-1.394e+01	1.394e+01	4.618e+02	4.475e+02	1.599e+02	1.619e+02	3.968e+02	-3.968e+02	-2.040e+04	2.117e+04	4.774e+04	-4.225e+04
El: 38	43 - C.c.	-1.072e+01	1.072e+01	3.552e+02	3.442e+02	1.230e+02	1.246e+02	3.052e+02	-3.052e+02	-1.569e+04	1.628e+04	3.673e+04	-3.250e+04
El: 39	43 - C.c.	-4.959e+01	4.959e+01	2.243e+03	2.163e+03	7.783e+02	7.812e+02	2.140e+03	-2.140e+03	-1.003e+05	1.014e+05	2.301e+05	-1.994e+05
El: 40	43 - C.c.	-4.941e+01	4.941e+01	2.242e+03	2.164e+03	7.802e+02	7.793e+02	1.913e+03	-1.913e+03	-1.010e+05	1.006e+05	2.298e+05	-1.998e+05
El: 41	43 - C.c.	-4.637e+01	4.637e+01	2.136e+03	2.060e+03	7.414e+02	7.439e+02	2.049e+03	-2.049e+03	-9.555e+04	9.650e+04	2.191e+05	-1.897e+05
El: 42	43 - C.c.	-4.618e+01	4.618e+01	2.135e+03	2.060e+03	7.433e+02	7.420e+02	1.821e+03	-1.821e+03	-9.627e+04	9.576e+04	2.188e+05	-1.900e+05
El: 43	43 - C.c.	-8.883e+00	8.883e+00	-3.427e+02	-3.271e+02	1.610e+02	1.609e+02	-3.440e+02	3.440e+02	-2.025e+04	2.023e+04	-3.425e+04	2.822e+04
El: 44	43 - C.c.	-1.882e+01	1.882e+01	1.266e+03	1.222e+03	1.596e+02	1.623e+02	1.137e+03	-1.137e+03	-2.080e+04	2.185e+04	1.297e+05	-1.127e+05
El: 45	43 - C.c.	-1.507e+01	1.507e+01	-3.442e+02	-3.256e+02	1.533e+02	1.686e+02	-2.116e+01	2.116e+01	-1.722e+04	2.311e+04	-3.409e+04	2.692e+04
El: 46	43 - C.c.	-5.566e+00	5.566e+00	-4.493e+02	-4.303e+02	1.242e+02	1.234e+02	-4.357e+02	4.357e+02	-1.561e+04	1.528e+04	-4.526e+04	3.796e+04
El: 47	43 - C.c.	-1.559e+01	1.559e+01	1.160e+03	1.119e+03	1.227e+02	1.249e+02	1.045e+03	-1.045e+03	-1.610e+04	1.697e+04	1.187e+05	-1.030e+05
El: 48	43 - C.c.	-1.184e+01	1.184e+01	-4.508e+02	-4.288e+02	1.165e+02	1.311e+02	-1.123e+02	1.123e+02	-1.256e+04	1.817e+04	-4.511e+04	3.665e+04
El: 49	43 - C.c.	-4.922e+01	4.922e+01	2.241e+03	2.164e+03	7.821e+02	7.774e+02	1.685e+03	-1.685e+03	-1.017e+05	9.991e+04	2.296e+05	-2.001e+05
El: 50	43 - C.c.	-4.600e+01	4.600e+01	2.135e+03	2.061e+03	7.452e+02	7.401e+02	1.594e+03	-1.594e+03	-9.699e+04	9.502e+04	2.186e+05	-1.903e+05
El: 51	43 - C.c.	-2.690e+01	2.690e+01	5.477e+02	5.307e+02	4.695e+02	4.712e+02	5.288e+02	-5.288e+02	-5.992e+04	6.060e+04	5.692e+04	-5.036e+04
El: 52	43 - C.c.	-3.665e+01	3.665e+01	2.157e+03	2.080e+03	4.687e+02	4.720e+02	2.008e+03	-2.008e+03	-6.073e+04	6.197e+04	2.209e+05	-1.913e+05
El: 53	43 - C.c.	-3.302e+01	3.302e+01	5.463e+02	5.320e+02	4.613e+02	4.794e+02	8.478e+02	-8.478e+02	-5.669e+04	6.368e+04	5.707e+04	-5.154e+04
El: 54	43 - C.c.	-2.368e+01	2.368e+01	4.411e+02	4.274e+02	4.326e+02	4.339e+02	4.372e+02	-4.372e+02	-5.521e+04	5.571e+04	4.591e+04	-4.061e+04
El: 55	43 - C.c.	-3.342e+01	3.342e+01	2.050e+03	1.977e+03	4.318e+02	4.346e+02	1.917e+03	-1.917e+03	-5.602e+04	5.708e+04	2.099e+05	-1.816e+05
El: 56	43 - C.c.	-2.978e+01	2.978e+01	4.398e+02	4.288e+02	4.245e+02	4.419e+02	7.566e+02	-7.566e+02	-5.204e+04	5.874e+04	4.605e+04	-4.181e+04
El: 57	43 - C.c.	-5.253e+01	5.253e+01	2.725e+03	2.628e+03	7.781e+02	7.815e+02	2.584e+03	-2.584e+03	-1.005e+05	1.018e+05	2.793e+05	-2.417e+05
El: 58	43 - C.c.	-5.234e+01	5.234e+01	2.725e+03	2.628e+03	7.800e+02	7.796e+02	2.357e+03	-2.357e+03	-1.012e+05	1.011e+05	2.790e+05	-2.421e+05
El: 59	43 - C.c.	-4.930e+01	4.930e+01	2.619e+03	2.524e+03	7.412e+02	7.441e+02	2.493e+03	-2.493e+03	-9.579e+04	9.691e+04	2.683e+05	-2.320e+05
El: 60	43 - C.c.	-4.912e+01	4.912e+01	2.618e+03	2.525e+03	7.431e+02	7.422e+02	2.265e+03	-2.265e+03	-9.651e+04	9.617e+04	2.680e+05	-2.323e+05
El: 61	43 - C.c.	-9.595e+01	9.595e+01	4.707e+02	4.385e+02	1.643e+02	1.576e+02	5.852e+02	-5.852e+02	-2.201e+04	1.942e+04	5.159e+04	-3.921e+04
El: 62	43 - C.c.	-9.271e+01	9.271e+01	3.641e+02	3.353e+02	1.274e+02	1.202e+02	4.935e+02	-4.935e+02	-1.730e+04	1.453e+04	4.057e+04	-2.946e+04
El: 63	43 - C.c.	-1.316e+02	1.316e+02	2.252e+03	2.154e+03	7.827e+02	7.769e+02	2.328e+03	-2.328e+03	-1.019e+05	9.963e+04	2.340e+05	-1.964e+05
El: 64	43 - C.c.	-1.314e+02	1.314e+02	2.251e+03	2.155e+03	7.846e+02	7.749e+02	2.101e+03	-2.101e+03	-1.026e+05	9.889e+04	2.337e+05	-1.967e+05
El: 65	43 - C.c.	-1.283e+02	1.283e+02	2.145e+03	2.051e+03	7.458e+02	7.395e+02	2.237e+03	-2.237e+03	-9.717e+04	9.474e+04	2.229e+05	-1.866e+05
El: 66	43 - C.c.	-1.282e+02	1.282e+02	2.144e+03	2.052e+03	7.477e+02	7.376e+02	2.009e+03	-2.009e+03	-9.790e+04	9.400e+04	2.227e+05	-1.870e+05
El: 43 - C.c.		-9.110e+01	9.110e+01	-3.338e+02	-3.360e+02	1.642e+02	1.576e+02	-1.526e+02	1.526e+02	-2.144e+04	1.889e+04	-3.042e+04	3.124e+04

Elem./C.c.		Fx/I	Fx/J	Fy/I	Fy/J	Fz/I	Fz/J	Mx/I	Mx/J	My/I	My/J	Mz/I	Mz/J
67	43 - C.c.	-1.008e+02	1.008e+02	1.275e+03	1.213e+03	1.640e+02	1.579e+02	1.325e+03	-1.325e+03	-2.242e+04	2.010e+04	1.336e+05	-1.097e+05
68	43 - C.c.	-9.766e+01	9.766e+01	-3.353e+02	-3.345e+02	1.555e+02	1.663e+02	1.718e+02	-1.718e+02	-1.801e+04	2.216e+04	-3.027e+04	2.998e+04
69	43 - C.c.	-8.790e+01	8.790e+01	-4.404e+02	-4.392e+02	1.270e+02	1.206e+02	-2.433e+02	2.433e+02	-1.660e+04	1.413e+04	-4.143e+04	4.099e+04
70	43 - C.c.	-9.756e+01	9.756e+01	1.169e+03	1.110e+03	1.271e+02	1.205e+02	1.233e+03	-1.233e+03	-1.772e+04	1.521e+04	1.226e+05	-9.994e+04
71	43 - C.c.	-9.442e+01	9.442e+01	-4.419e+02	-4.378e+02	1.188e+02	1.288e+02	8.066e+01	-8.066e+01	-1.336e+04	1.722e+04	-4.128e+04	3.971e+04
72	43 - C.c.	-1.312e+02	1.312e+02	2.250e+03	2.156e+03	7.865e+02	7.730e+02	1.874e+03	-1.874e+03	-1.033e+05	9.814e+04	2.334e+05	-1.970e+05
73	43 - C.c.	-1.280e+02	1.280e+02	2.143e+03	2.052e+03	7.496e+02	7.357e+02	1.782e+03	-1.782e+03	-9.861e+04	9.327e+04	2.224e+05	-1.873e+05
74	43 - C.c.	-1.088e+02	1.088e+02	5.566e+02	5.217e+02	4.739e+02	4.668e+02	7.168e+02	-7.168e+02	-6.155e+04	5.883e+04	6.077e+04	-4.732e+04
75	43 - C.c.	-1.186e+02	1.186e+02	2.166e+03	2.071e+03	4.731e+02	4.676e+02	2.197e+03	-2.197e+03	-6.235e+04	6.021e+04	2.248e+05	-1.883e+05
76	43 - C.c.	-1.157e+02	1.157e+02	5.553e+02	5.231e+02	4.632e+02	4.775e+02	1.042e+03	-1.042e+03	-5.736e+04	6.286e+04	6.089e+04	-4.848e+04
77	43 - C.c.	-1.057e+02	1.057e+02	4.501e+02	4.184e+02	4.369e+02	4.295e+02	6.255e+02	-6.255e+02	-5.683e+04	5.396e+04	4.975e+04	-3.757e+04
78	43 - C.c.	-1.154e+02	1.154e+02	2.059e+03	1.968e+03	4.362e+02	4.302e+02	2.105e+03	-2.105e+03	-5.765e+04	5.532e+04	2.138e+05	-1.785e+05
79	43 - C.c.	-1.124e+02	1.124e+02	4.487e+02	4.198e+02	4.264e+02	4.400e+02	9.507e+02	-9.507e+02	-5.269e+04	5.793e+04	4.987e+04	-3.874e+04
80	44 - C.c.	2.098e+01	-2.098e+01	-2.334e+01	2.822e+02	6.594e+01	2.570e+01	0.000e+00	0.000e+00	1.686e-07	-5.734e+03	1.189e-07	-4.354e+04
2	44 - C.c.	-2.098e+01	2.098e+01	-2.334e+01	2.822e+02	6.594e+01	2.570e+01	-1.112e-12	1.112e-12	1.822e-07	-5.734e+03	6.706e-07	-4.354e+04
3	44 - C.c.	2.098e+01	-2.098e+01	2.334e+01	2.355e+02	-6.594e+01	1.576e+02	0.000e+00	0.000e+00	1.156e-07	3.185e+04	2.265e-07	-3.024e+04
4	44 - C.c.	-2.098e+01	2.098e+01	2.334e+01	2.355e+02	-6.594e+01	1.576e+02	0.000e+00	0.000e+00	2.054e-07	3.185e+04	1.654e-07	-3.024e+04
5	44 - C.c.	6.995e+01	-6.995e+01	-7.002e+00	2.659e+02	1.978e+01	7.186e+01	0.000e+00	0.000e+00	-1.827e-07	7.421e+03	-1.125e-07	-3.889e+04
6	44 - C.c.	-6.995e+01	6.995e+01	-7.002e+00	2.659e+02	1.978e+01	7.186e+01	0.000e+00	0.000e+00	5.417e-07	7.421e+03	-3.401e-08	-3.889e+04
7	44 - C.c.	6.995e+01	-6.995e+01	7.002e+00	2.519e+02	-1.978e+01	1.114e+02	0.000e+00	0.000e+00	-2.336e-07	1.870e+04	-2.040e-07	-3.489e+04
8	44 - C.c.	-6.995e+01	6.995e+01	7.002e+00	2.519e+02	-1.978e+01	1.114e+02	0.000e+00	0.000e+00	1.739e-07	1.870e+04	1.273e-07	-3.489e+04
9	44 - C.c.	2.098e+01	-2.098e+01	-2.334e+01	2.822e+02	6.594e+01	2.570e+01	0.000e+00	0.000e+00	1.686e-07	-5.734e+03	1.189e-07	-4.354e+04
10	44 - C.c.	-2.098e+01	2.098e+01	-2.334e+01	2.822e+02	6.594e+01	2.570e+01	-1.112e-12	1.112e-12	1.822e-07	-5.734e+03	6.706e-07	-4.354e+04
11	44 - C.c.	2.098e+01	-2.098e+01	2.334e+01	2.355e+02	-6.594e+01	1.576e+02	0.000e+00	0.000e+00	1.156e-07	3.185e+04	2.265e-07	-3.024e+04
12	44 - C.c.	-2.098e+01	2.098e+01	2.334e+01	2.355e+02	-6.594e+01	1.576e+02	0.000e+00	0.000e+00	2.054e-07	3.185e+04	1.654e-07	-3.024e+04
13	44 - C.c.	6.995e+01	-6.995e+01	-7.002e+00	2.659e+02	1.978e+01	7.186e+01	0.000e+00	0.000e+00	-1.827e-07	7.421e+03	-1.125e-07	-3.889e+04
14	44 - C.c.	-6.995e+01	6.995e+01	-7.002e+00	2.659e+02	1.978e+01	7.186e+01	0.000e+00	0.000e+00	5.417e-07	7.421e+03	-3.401e-08	-3.889e+04
15	44 - C.c.	6.995e+01	-6.995e+01	7.002e+00	2.519e+02	-1.978e+01	1.114e+02	0.000e+00	0.000e+00	-2.336e-07	1.870e+04	-2.040e-07	-3.489e+04
16	44 - C.c.	-6.995e+01	6.995e+01	7.002e+00	2.519e+02	-1.978e+01	1.114e+02	0.000e+00	0.000e+00	1.739e-07	1.870e+04	1.273e-07	-3.489e+04
17	44 - C.c.	1.363e-12	-1.363e-12	1.517e-09	1.122e+03	5.372e-10	3.970e+02	0.000e+00	0.000e+00	6.325e-07	5.658e+04	7.688e-07	-1.598e+05
18	44 - C.c.	0.000e+00	0.000e+00	2.126e-11	4.314e+02	7.656e-12	1.527e+02	2.224e-12	-2.224e-12	-7.235e-08	2.176e+04	-1.172e-07	-6.148e+04
19	44 - C.c.	3.408e-12	-3.408e-12	4.382e-10	2.589e+02	1.549e-10	9.164e+01	0.000e+00	0.000e+00	1.953e-07	1.306e+04	9.207e-08	-3.689e+04
20	44 - C.c.	0.000e+00	0.000e+00	1.233e-09	3.365e+02	4.364e-10	1.191e+02	2.223e-12	-2.223e-12	3.951e-07	1.698e+04	2.551e-07	-4.796e+04
37	44 - C.c.	3.408e-12	-3.408e-12	4.382e-10	2.589e+02	1.549e-10	9.164e+01	0.000e+00	0.000e+00	1.953e-07	1.306e+04	9.207e-08	-3.689e+04
38	44 - C.c.	0.000e+00	0.000e+00	1.302e-09	1.631e+03	4.609e-10	5.772e+02	-8.896e-12	8.896e-12	1.840e-06	8.225e+04	4.982e-07	-2.324e+05
39	44 - C.c.	4.091e-12	-4.091e-12	2.828e-09	1.631e+03	1.001e-09	5.772e+02	0.000e+00	0.000e+00	9.324e-08	8.225e+04	6.398e-07	-2.324e+05
40	44 - C.c.	0.000e+00	0.000e+00	7.452e-09	1.553e+03	2.638e-09	5.497e+02	0.000e+00	0.000e+00	2.548e-06	7.834e+04	8.100e-07	-2.213e+05
41	44 - C.c.	2.727e-12	-2.727e-12	1.493e-09	1.553e+03	5.272e-10	5.497e+02	0.000e+00	0.000e+00	-5.236e-07	7.834e+04	8.794e-07	-2.213e+05
42	44 - C.c.	0.000e+00	0.000e+00	1.530e-10	-2.479e+02	5.411e-11	1.191e+02	0.000e+00	0.000e+00	8.063e-08	1.698e+04	1.020e-07	3.533e+04
43	44 - C.c.	-2.727e-12	2.727e-12	4.616e-11	9.210e+02	1.671e-11	1.191e+02	0.000e+00	0.000e+00	7.218e-07	1.698e+04	3.033e-07	-1.312e+05
44	44 - C.c.	5.453e-12	-5.453e-12	4.575e-10	-2.479e+02	1.562e-10	1.191e+02	-8.340e-13	8.340e-13	1.751e-07	1.698e+04	-2.475e-07	3.533e+04
45	44 - C.c.	-1.363e-12	1.363e-12	-4.157e-10	-3.256e+02	-1.470e-10	9.164e+01	0.000e+00	0.000e+00	-9.434e-08	1.306e+04	1.192e-07	4.639e+04
46													

Elem./C.c.	Fx/l	Fx/J	Fy/l	Fy/J	Fz/l	Fz/J	Mx/l	Mx/J	My/l	My/J	Mz/l	Mz/J
El: 44 - C.c:	4.772e-12	-4.772e-12	3.089e-10	8.433e+02	1.094e-10	9.164e+01	-2.224e-12	2.224e-12	4.257e-07	1.306e+04	4.164e-07	-1.202e+05
47												
El: 44 - C.c:	2.181e-11	-2.181e-11	-2.479e-10	-3.256e+02	-9.001e-11	9.164e+01	3.475e-14	-3.475e-14	-1.251e-07	1.306e+04	-1.251e-08	4.639e+04
48												
El: 44 - C.c:	-1.364e-12	1.364e-12	1.289e-09	1.631e+03	4.544e-10	5.772e+02	0.000e+00	0.000e+00	8.999e-07	8.225e+04	2.709e-06	-2.324e+05
49												
El: 44 - C.c:	8.181e-12	-8.181e-12	2.091e-09	1.553e+03	7.415e-10	5.497e+02	0.000e+00	0.000e+00	3.542e-07	7.834e+04	-8.736e-07	-2.213e+05
50												
El: 44 - C.c:	4.090e-12	-4.090e-12	-1.116e-10	3.991e+02	-3.895e-11	3.482e+02	0.000e+00	0.000e+00	4.326e-08	4.962e+04	-4.558e-08	-5.688e+04
51												
El: 44 - C.c:	1.363e-12	-1.363e-12	-8.906e-10	1.568e+03	-3.147e-10	3.482e+02	1.779e-11	-1.779e-11	1.482e-06	4.962e+04	1.854e-07	-2.234e+05
52												
El: 44 - C.c:	-1.091e-11	1.091e-11	5.127e-10	3.991e+02	1.940e-10	3.482e+02	4.448e-12	-4.448e-12	2.255e-07	4.962e+04	-3.065e-07	-5.688e+04
53												
El: 44 - C.c:	-2.727e-12	2.727e-12	1.264e-09	3.215e+02	4.473e-10	3.207e+02	0.000e+00	0.000e+00	6.436e-07	4.570e+04	5.282e-07	-4.581e+04
54												
El: 44 - C.c:	6.817e-13	-6.817e-13	2.574e-09	1.490e+03	9.112e-10	3.207e+02	-4.448e-12	4.448e-12	1.301e-06	4.570e+04	1.162e-06	-2.124e+05
55												
El: 44 - C.c:	-2.182e-11	2.182e-11	9.015e-10	3.215e+02	3.234e-10	3.207e+02	4.448e-12	-4.448e-12	5.399e-07	4.570e+04	6.178e-07	-4.581e+04
56												
El: 44 - C.c:	6.817e-12	-6.817e-12	2.901e-09	1.981e+03	1.026e-09	5.772e+02	0.000e+00	0.000e+00	2.016e-06	8.225e+04	1.656e-06	-2.823e+05
57												
El: 44 - C.c:	0.000e+00	0.000e+00	8.142e-10	1.981e+03	2.860e-10	5.772e+02	0.000e+00	0.000e+00	1.057e-06	8.225e+04	-2.291e-07	-2.823e+05
58												
El: 44 - C.c:	6.817e-13	-6.817e-13	-1.485e-09	1.904e+03	-5.250e-10	5.497e+02	0.000e+00	0.000e+00	2.145e-06	7.834e+04	-1.183e-06	-2.713e+05
59												
El: 44 - C.c:	-2.045e-12	2.045e-12	2.713e-09	1.904e+03	9.617e-10	5.497e+02	0.000e+00	0.000e+00	1.554e-06	7.834e+04	9.089e-07	-2.713e+05
60												
El: 44 - C.c:	5.455e-12	-5.455e-12	-1.292e-11	3.365e+02	-5.429e-12	1.191e+02	0.000e+00	0.000e+00	-8.969e-08	1.698e+04	-1.160e-08	-4.796e+04
61												
El: 44 - C.c:	1.636e-11	-1.636e-11	2.966e-10	2.589e+02	1.048e-10	9.164e+01	0.000e+00	0.000e+00	6.037e-08	1.306e+04	1.031e-07	-3.689e+04
62												
El: 44 - C.c:	0.000e+00	0.000e+00	-2.725e-09	1.631e+03	-9.657e-10	5.772e+02	0.000e+00	0.000e+00	-8.563e-07	8.225e+04	-7.210e-07	-2.324e+05
63												
El: 44 - C.c:	5.453e-12	-5.453e-12	-2.245e-09	1.631e+03	-7.968e-10	5.772e+02	4.448e-12	-4.448e-12	9.616e-08	8.225e+04	-1.943e-06	-2.324e+05
64												
El: 44 - C.c:	0.000e+00	0.000e+00	3.651e-09	1.553e+03	1.293e-09	5.497e+02	0.000e+00	0.000e+00	-3.922e-07	7.834e+04	2.959e-06	-2.213e+05
65												
El: 44 - C.c:	0.000e+00	0.000e+00	2.778e-09	1.553e+03	9.840e-10	5.497e+02	-8.896e-12	8.896e-12	1.377e-06	7.834e+04	-6.190e-07	-2.213e+05
66												
El: 44 - C.c:	5.453e-12	-5.453e-12	1.125e-11	-2.479e+02	4.086e-12	1.191e+02	0.000e+00	0.000e+00	1.108e-07	1.698e+04	1.221e-07	3.533e+04
67												
El: 44 - C.c:	0.000e+00	0.000e+00	-2.108e-09	9.210e+02	-7.459e-10	1.191e+02	0.000e+00	0.000e+00	-7.944e-07	1.698e+04	2.511e-07	-1.312e+05
68												
El: 44 - C.c:	-3.409e-12	3.409e-12	-9.233e-10	-2.479e+02	-3.185e-10	1.191e+02	-2.224e-12	2.224e-12	-4.177e-07	1.698e+04	-3.363e-07	3.533e+04
69												
El: 44 - C.c:	0.000e+00	0.000e+00	3.172e-11	-3.256e+02	1.120e-11	9.164e+01	-1.390e-13	1.390e-13	9.861e-08	1.306e+04	2.318e-07	4.639e+04
70												
El: 44 - C.c:	-1.091e-11	1.091e-11	3.768e-10	8.433e+02	1.331e-10	9.164e+01	0.000e+00	0.000e+00	1.427e-07	1.306e+04	5.771e-07	-1.202e+05
71												
El: 44 - C.c:	2.727e-12	-2.727e-12	1.639e-10	-3.256e+02	5.498e-11	9.164e+01	5.560e-13	-5.560e-13	-4.909e-07	1.306e+04	6.795e-07	4.639e+04
72												
El: 44 - C.c:	-5.455e-12	5.455e-12	2.141e-09	1.631e+03	7.623e-10	5.772e+02	0.000e+00	0.000e+00	8.282e-07	8.225e+04	5.702e-07	-2.324e+05
73												
El: 44 - C.c:	0.000e+00	0.000e+00	5.192e-09	1.553e+03	1.835e-09	5.497e+02	0.000e+00	0.000e+00	6.008e-07	7.834e+04	2.861e-06	-2.213e+05
74												
El: 44 - C.c:	0.000e+00	0.000e+00	-4.712e-11	3.991e+02	-1.593e-11	3.482e+02	0.000e+00	0.000e+00	1.465e-07	4.962e+04	1.321e-07	-5.688e+04
75												
El: 44 - C.c:	5.455e-12	-5.455e-12	2.069e-09	1.568e+03	7.329e-10	3.482e+02	0.000e+00	0.000e+00	1.122e-06	4.962e+04	7.214e-08	-2.234e+05
76												
El: 44 - C.c:	-6.817e-12	6.817e-12	1.463e-09	3.991e+02	5.153e-10	3.482e+02	-4.448e-12	4.448e-12	-7.384e-08	4.962e+04	8.651e-07	-5.688e+04
77												
El: 44 - C.c:	1.636e-11	-1.636e-11	-6.020e-11	3.215e+02	-2.082e-11	3.207e+02	0.000e+00	0.000e+00	-2.989e-07	4.570e+04	-1.248e-08	-4.581e+04
78												
El: 44 - C.c:	-5.453e-12	5.453e-12	-1.066e-09	1.490e+03	-3.766e-10	3.207e+02	0.000e+00	0.000e+00	-2.554e-07	4.570e+04	-1.137e-06	-2.124e+05
79												
El: 44 - C.c:	-8.181e-12	8.181e-12	-1.722e-09	3.215e+02	-6.176e-10	3.207e+02	0.000e+00	0.000e+00	-1.982e-07	4.570e+04	-2.776e-07	-4.581e+04
80												
El: 45 - C.c:	-1.143e+01	1.143e+01	1.496e+02	3.609e+05	-3.811e+01	3.811e+01	1.614e-08	-1.614e-08	1.086e+04	-2.484e-08	2.132e+04	-5.389e-07
2												
El: 45 - C.c:	1.143e+01	-1.143e+01	1.496e+02	3.609e+05	-3.811e+01	3.811e+01	-4.314e-10	4.314e-10	1.086e+04	-1.807e-08	2.132e+04	-5.181e-07
3												
El: 45 - C.c:	-1.143e+01	1.143e+01	1.496e+02	-3.609e+05	3.811e+01	-3.811e+01	-5.893e-09	5.893e-09	-1.086e+04	-7.706e-09	2.132e+04	-3.208e-07
4												
El: 45 - C.c:	1.143e+01	-1.143e+01	1.496e+02	-3.609e+05	3.811e+01	-3.811e+01	2.602e-09	-2.602e-09	-1.086e+04	-1.695e-08	2.132e+04	-5.163e-07
5												
El: 45 - C.c:	-3.811e+01	3.811e+01	1.496e+02	1.083e+05	-1.143e+01	1.143e+01	1.095e-08	-1.095e-08	3.259e+03	-4.795e-08	2.132e+04	-4.503e-08
6												
El: 45 - C.c:	3.811e+01	-3.811e+01	1.496e+02	1.083e+05	-1.143e+01	1.143e+01	-2.308e-09	2.308e-09	3.259e+03	6.320e-08	2.132e+04	1.581e-07
7												
El: 45 - C.c:	-3.811e+01	3.811e+01	1.496e+02	-1.083e+05	1.143e+01	-1.143e+01	1.940e-08	-1.940e-08	-3.259e+03	2.095e-08	2.132e+04	7.149e-08
8												
El: 45 - C.c:	3.811e+01	-3.811e+01	1.496e+02	-1.083e+05	1.143e+01	-1.143e+01	-8.738e-09	8.738e-09	-3.259e+03	6.126e-08	2.132e+04	-6.742e-07
9												
El: 45 - C.c:	-1.143e+01	1.143e+01	1.496e+02	3.609e+05	-3.811e+01	3.811e+01	1.614e-08	-1.614e-08	1.086e+04	-2.484e-08	2.132e+04	-5.389e-07

Elem./C.c.		Fx/l	Fx/J	Fy/l	Fy/J	Fz/l	Fz/J	Mx/l	Mx/J	My/l	My/J	Mz/l	Mz/J
10													
11	45 - C.c:	1.143e+01	-1.143e+01	1.496e+02	3.609e-05	-3.811e+01	3.811e+01	-4.314e-10	4.314e-10	1.086e+04	-1.807e-08	2.132e+04	-5.181e-07
12	45 - C.c:	-1.143e+01	1.143e+01	1.496e+02	-3.609e-05	3.811e+01	-3.811e+01	-5.893e-09	5.893e-09	-1.086e+04	-7.706e-09	2.132e+04	-3.208e-07
13	45 - C.c:	1.143e+01	-1.143e+01	1.496e+02	-3.609e-05	3.811e+01	-3.811e+01	2.602e-09	-2.602e-09	-1.086e+04	-1.695e-08	2.132e+04	-5.163e-07
14	45 - C.c:	-3.811e+01	3.811e+01	1.496e+02	1.083e-05	-1.143e+01	1.143e+01	1.095e-08	-1.095e-08	3.259e+03	-4.795e-08	2.132e+04	-4.503e-08
15	45 - C.c:	3.811e+01	-3.811e+01	1.496e+02	1.083e-05	-1.143e+01	1.143e+01	-2.308e-09	2.308e-09	3.259e+03	6.320e-08	2.132e+04	1.581e-07
16	45 - C.c:	-3.811e+01	3.811e+01	1.496e+02	-1.083e-05	1.143e+01	-1.143e+01	1.940e-08	-1.940e-08	-3.259e+03	2.095e-08	2.132e+04	7.149e-08
17	45 - C.c:	3.811e+01	-3.811e+01	1.496e+02	-1.083e-05	1.143e+01	-1.143e+01	-8.738e-09	8.738e-09	-3.259e+03	6.126e-08	2.132e+04	-6.742e-07
18	45 - C.c:	2.135e-08	-2.135e-08	4.777e+02	1.504e-10	-6.761e-09	6.761e-09	1.083e-06	-1.083e-06	1.279e-06	6.483e-07	6.807e+04	-1.094e-07
19	45 - C.c:	-2.123e-08	2.123e-08	2.152e+02	4.419e-10	-1.609e-10	1.609e-10	4.838e-09	-4.838e-09	2.946e-08	1.641e-08	3.067e+04	1.118e-07
20	45 - C.c:	-6.626e-09	6.626e-09	1.496e+02	3.868e-10	3.584e-10	-3.584e-10	2.348e-08	-2.348e-08	-6.762e-08	-3.451e-08	2.132e+04	1.193e-07
37	45 - C.c:	-1.001e-08	1.001e-08	1.945e+02	1.057e-09	5.753e-10	-5.753e-10	5.635e-08	-5.635e-08	-1.098e-07	-5.415e-08	2.772e+04	2.402e-07
38	45 - C.c:	-6.626e-09	6.626e-09	1.496e+02	3.868e-10	3.584e-10	-3.584e-10	2.348e-08	-2.348e-08	-6.762e-08	-3.451e-08	2.132e+04	1.193e-07
39	45 - C.c:	3.602e-09	-3.602e-09	6.866e+02	9.804e-10	-6.504e-09	6.504e-09	1.940e-06	-1.940e-06	1.248e-06	6.057e-07	9.783e+04	3.394e-07
40	45 - C.c:	-1.625e-07	1.625e-07	6.866e+02	-2.813e-10	6.170e-09	-6.170e-09	3.180e-10	-3.180e-10	-1.155e-06	-6.036e-07	9.783e+04	-2.181e-07
41	45 - C.c:	-1.629e-07	1.629e-07	6.417e+02	2.945e-09	8.213e-09	-8.213e-09	1.141e-06	-1.141e-06	-1.553e-06	-7.880e-07	9.144e+04	7.791e-07
42	45 - C.c:	2.085e-08	-2.085e-08	6.417e+02	-2.703e-10	2.693e-09	-2.693e-09	1.895e-07	-1.895e-07	-5.024e-07	-2.652e-07	9.144e+04	-1.575e-07
43	45 - C.c:	5.961e-09	-5.961e-09	-1.497e+01	-6.590e-11	-5.399e-10	5.399e-10	4.317e-09	-4.317e-09	9.946e-08	5.441e-08	-2.133e+03	3.289e-08
44	45 - C.c:	4.962e-08	-4.962e-08	4.040e+02	-6.088e-10	-4.712e-09	4.712e-09	1.036e-06	-1.036e-06	9.038e-07	4.390e-07	5.757e+04	4.953e-08
45	45 - C.c:	3.201e-09	-3.201e-09	-1.497e+01	4.097e-09	-4.520e-09	4.520e-09	-9.562e-08	9.562e-08	8.561e-07	4.320e-07	-2.133e+03	1.037e-06
46	45 - C.c:	-4.281e-09	4.281e-09	-5.986e+01	1.527e-10	2.528e-09	-2.528e-09	-1.261e-07	1.261e-07	-4.816e-07	-2.387e-07	-8.529e+03	3.491e-08
47	45 - C.c:	4.699e-08	-4.699e-08	3.591e+02	-7.012e-10	-5.217e-09	5.217e-09	6.185e-07	-6.185e-07	1.000e-06	4.868e-07	5.117e+04	3.557e-08
48	45 - C.c:	7.652e-09	-7.652e-09	-5.986e+01	-8.308e-10	-1.498e-10	1.498e-10	2.408e-08	-2.408e-08	3.725e-08	5.439e-09	-8.529e+03	-2.575e-07
49	45 - C.c:	1.020e-07	-1.020e-07	6.866e+02	-1.082e-08	3.660e-09	-3.660e-09	-1.721e-07	1.721e-07	-6.987e-07	-3.443e-07	9.783e+04	-2.633e-06
50	45 - C.c:	-1.319e-07	1.319e-07	6.417e+02	1.852e-09	3.323e-09	-3.323e-09	-1.382e-07	1.382e-07	-6.186e-07	-3.285e-07	9.144e+04	4.276e-07
51	45 - C.c:	4.413e-09	-4.413e-09	2.311e+02	-1.393e-11	4.148e-11	-4.148e-11	-2.008e-09	2.008e-09	-7.787e-09	-4.036e-09	3.293e+04	-9.680e-09
52	45 - C.c:	1.085e-07	-1.085e-07	6.500e+02	-1.292e-09	-9.676e-09	9.676e-09	2.651e-06	-2.651e-06	1.855e-06	9.030e-07	9.263e+04	7.580e-08
53	45 - C.c:	-4.638e-08	4.638e-08	2.311e+02	7.282e-10	-1.661e-09	1.661e-09	1.104e-07	-1.104e-07	3.064e-07	1.670e-07	3.293e+04	2.575e-07
54	45 - C.c:	-2.332e-08	2.332e-08	1.862e+02	-4.140e-10	1.345e-09	-1.345e-09	-1.089e-08	1.089e-08	-2.574e-07	-1.258e-07	2.653e+04	-9.291e-08
55	45 - C.c:	4.774e-08	-4.774e-08	6.051e+02	-2.756e-10	-5.888e-09	5.888e-09	1.001e-06	-1.001e-06	1.133e-06	5.449e-07	8.623e+04	3.384e-07
56	45 - C.c:	-1.758e-08	1.758e-08	1.862e+02	-4.217e-09	-2.097e-10	2.097e-10	-1.305e-07	1.305e-07	4.146e-08	1.829e-08	2.653e+04	-1.018e-06
57	45 - C.c:	8.714e-08	-8.714e-08	8.122e+02	5.895e-10	-7.382e-09	7.382e-09	1.490e-06	-1.490e-06	1.415e-06	6.885e-07	1.157e+05	5.806e-07
58	45 - C.c:	-1.403e-07	1.403e-07	8.122e+02	-2.341e-09	3.037e-09	-3.037e-09	3.770e-08	-3.770e-08	-5.910e-07	-2.747e-07	1.157e+05	-5.613e-07
59	45 - C.c:	1.934e-08	-1.934e-08	7.674e+02	1.600e-09	4.455e-10	-4.455e-10	4.513e-06	-4.513e-06	-7.119e-08	-5.578e-08	1.093e+05	2.007e-07
60	45 - C.c:	3.157e-07	-3.157e-07	7.674e+02	3.226e-09	1.869e-09	-1.869e-09	-4.888e-09	4.888e-09	-3.764e-07	-1.563e-07	1.093e+05	7.346e-07
61	45 - C.c:	4.688e-09	-4.688e-09	1.945e+02	5.463e-10	6.513e-11	-6.513e-11	2.305e-07	-2.305e-07	-1.531e-08	-3.255e-09	2.772e+04	1.940e-07
62	45 - C.c:	-6.517e-09	6.517e-09	1.496e+02	4.007e-10	-8.759e-10	8.759e-10	5.952e-08	-5.952e-08	1.640e-07	8.560e-08	2.132e+04	6.410e-08
63	45 - C.c:	3.278e-08	-3.278e-08	6.866e+02	-5.941e-09	2.685e-09	-2.685e-09	4.641e-07	-4.641e-07	-5.193e-07	-2.458e-07	9.783e+04	-1.507e-06
64	45 - C.c:	2.273e-07	-2.273e-07	6.866e+02	6.176e-09	1.838e-09	-1.838e-09	5.075e-07	-5.075e-07	-3.227e-07	-2.013e-07	9.783e+04	5.222e-08
65	45 - C.c:	-3.715e-08	3.715e-08	6.417e+02	3.039e-09	4.397e-11	-4.397e-11	-1.199e-06	1.199e-06	-7.969e-08	6.715e-08	9.144e+04	1.299e-06
66	45 - C.c:	-7.368e-09	7.368e-09	6.417e+02	9.020e-09	1.159e-09	-1.159e-09	3.815e-07	-3.815e-07	-2.268e-07	-1.036e-07	9.144e+04	2.014e-06
67	45 - C.c:	3.222e-08	-3.222e-08	-1.497e+01	-1.878e-09	-7.160e-10	7.160e-10	-1.340e-07	1.340e-07	1.357e-07	6.833e-08	-2.133e+03	-4.115e-07
68	45 - C.c:	6.895e-08	-6.895e-08	4.040e+02	-4.331e-09	5.864e-09	-5.864e-09	1.207e-07	-1.207e-07	-1.097e-06	-5.740e-07	5.757e+04	-1.342e-06

Elem./C.c.	Fx/I	Fx/J	Fy/I	Fy/J	Fz/I	Fz/J	Mx/I	Mx/J	My/I	My/J	Mz/I	Mz/J
El: 45 - C.c:	4.279e-08	-4.279e-08	-1.497e+01	2.713e-09	1.427e-09	-1.427e-09	-8.344e-09	8.344e-09	-2.628e-07	-1.438e-07	-2.133e+03	5.908e-07
69												
El: 45 - C.c:	4.444e-08	-4.444e-08	-5.986e+01	1.650e-09	-8.095e-10	8.095e-10	-2.029e-07	2.029e-07	1.601e-07	7.058e-08	-8.529e+03	3.091e-07
70												
El: 45 - C.c:	-7.253e-09	7.253e-09	3.591e+02	3.741e-09	3.715e-10	-3.715e-10	2.842e-09	-2.842e-09	-5.985e-08	-4.603e-08	5.117e+04	8.330e-07
71												
El: 45 - C.c:	-4.796e-08	4.796e-08	-5.986e+01	-1.664e-09	6.290e-11	-6.290e-11	-5.276e-07	5.276e-07	-2.886e-08	1.093e-08	-8.529e+03	-3.317e-07
72												
El: 45 - C.c:	9.939e-09	-9.939e-09	6.866e+02	7.847e-09	9.096e-09	-9.096e-09	2.797e-07	-2.797e-07	-1.735e-06	-8.578e-07	9.783e+04	1.868e-06
73												
El: 45 - C.c:	1.176e-07	-1.176e-07	6.417e+02	6.225e-10	3.079e-09	-3.079e-09	-3.853e-07	3.853e-07	-5.567e-07	-3.208e-07	9.144e+04	-7.367e-08
74												
El: 45 - C.c:	2.992e-08	-2.992e-08	2.311e+02	5.171e-09	1.326e-09	-1.326e-09	1.808e-07	-1.808e-07	-2.460e-07	-1.320e-07	3.293e+04	1.167e-06
75												
El: 45 - C.c:	-3.340e-08	3.340e-08	6.500e+02	8.257e-09	1.593e-09	-1.593e-09	3.833e-07	-3.833e-07	-3.149e-07	-1.390e-07	9.263e+04	2.052e-06
76												
El: 45 - C.c:	2.522e-07	-2.522e-07	2.311e+02	9.624e-10	-2.612e-09	2.612e-09	3.443e-07	-3.443e-07	4.903e-07	2.539e-07	3.293e+04	3.112e-07
77												
El: 45 - C.c:	-6.321e-09	6.321e-09	1.862e+02	1.847e-09	-2.138e-10	2.138e-10	1.131e-07	-1.131e-07	4.103e-08	1.991e-08	2.653e+04	3.966e-07
78												
El: 45 - C.c:	-2.301e-08	2.301e-08	6.051e+02	-3.150e-09	-2.441e-09	2.441e-09	1.914e-07	-1.914e-07	4.299e-07	2.658e-07	8.623e+04	-3.576e-07
79												
El: 45 - C.c:	-9.298e-08	9.298e-08	1.862e+02	8.971e-10	-3.008e-10	3.008e-10	-7.928e-07	7.928e-07	7.238e-08	1.333e-08	2.653e+04	2.908e-07
80												
El: 46 - C.c:	1.324e+02	-1.324e+02	3.141e+01	1.786e+02	-1.711e+01	1.711e+01	-5.765e+01	5.765e+01	1.154e+04	-4.698e+03	-9.580e+00	-2.943e+04
2												
El: 46 - C.c:	-2.088e+02	2.088e+02	1.429e+02	6.707e+01	7.692e+01	-7.692e+01	-5.575e+01	5.575e+01	-1.714e+04	-1.363e+04	1.779e+04	-2.618e+03
3												
El: 46 - C.c:	1.500e+02	-1.500e+02	4.471e+01	1.653e+02	-7.647e+01	7.647e+01	7.974e+01	-7.974e+01	1.774e+04	1.285e+04	3.391e+03	-2.751e+04
4												
El: 46 - C.c:	-1.898e+02	1.898e+02	1.562e+02	5.379e+01	1.756e+01	-1.756e+01	8.165e+01	-8.165e+01	-1.094e+04	3.920e+03	2.119e+04	-7.019e+02
5												
El: 46 - C.c:	5.330e+02	-5.330e+02	-9.385e+01	3.039e+02	-1.473e+02	1.473e+02	-1.158e+01	1.158e+01	4.709e+04	1.182e+04	-1.955e+04	-5.999e+04
6												
El: 46 - C.c:	-6.151e+02	6.151e+02	2.777e+02	-6.768e+01	1.652e+02	-1.652e+02	-5.315e+00	5.315e+00	-4.827e+04	-1.781e+04	3.975e+04	2.932e+04
7												
El: 46 - C.c:	5.383e+02	-5.383e+02	-8.985e+01	2.999e+02	-1.651e+02	1.651e+02	2.964e+01	-2.964e+01	4.895e+04	1.708e+04	-1.853e+04	-5.942e+04
8												
El: 46 - C.c:	-6.094e+02	6.094e+02	2.817e+02	-7.167e+01	1.474e+02	-1.474e+02	3.590e+01	-3.590e+01	-4.641e+04	-1.254e+04	4.077e+04	2.990e+04
9												
El: 46 - C.c:	1.324e+02	-1.324e+02	3.141e+01	1.786e+02	-1.711e+01	1.711e+01	-5.765e+01	5.765e+01	1.154e+04	-4.698e+03	-9.580e+00	-2.943e+04
10												
El: 46 - C.c:	-2.088e+02	2.088e+02	1.429e+02	6.707e+01	7.692e+01	-7.692e+01	-5.575e+01	5.575e+01	-1.714e+04	-1.363e+04	1.779e+04	-2.618e+03
11												
El: 46 - C.c:	1.500e+02	-1.500e+02	4.471e+01	1.653e+02	-7.647e+01	7.647e+01	7.974e+01	-7.974e+01	1.774e+04	1.285e+04	3.391e+03	-2.751e+04
12												
El: 46 - C.c:	-1.898e+02	1.898e+02	1.562e+02	5.379e+01	1.756e+01	-1.756e+01	8.165e+01	-8.165e+01	-1.094e+04	3.920e+03	2.119e+04	-7.019e+02
13												
El: 46 - C.c:	5.330e+02	-5.330e+02	-9.385e+01	3.039e+02	-1.473e+02	1.473e+02	-1.158e+01	1.158e+01	4.709e+04	1.182e+04	-1.955e+04	-5.999e+04
14												
El: 46 - C.c:	-6.151e+02	6.151e+02	2.777e+02	-6.768e+01	1.652e+02	-1.652e+02	-5.315e+00	5.315e+00	-4.827e+04	-1.781e+04	3.975e+04	2.932e+04
15												
El: 46 - C.c:	5.383e+02	-5.383e+02	-8.985e+01	2.999e+02	-1.651e+02	1.651e+02	2.964e+01	-2.964e+01	4.895e+04	1.708e+04	-1.853e+04	-5.942e+04
16												
El: 46 - C.c:	-6.094e+02	6.094e+02	2.817e+02	-7.167e+01	1.474e+02	-1.474e+02	3.590e+01	-3.590e+01	-4.641e+04	-1.254e+04	4.077e+04	2.990e+04
17												
El: 46 - C.c:	1.374e+01	-1.374e+01	2.898e+02	3.806e+02	5.560e-01	-5.560e-01	1.189e+01	-1.189e+01	1.180e+03	-1.402e+03	3.144e+04	-4.959e+04
18												
El: 46 - C.c:	-1.856e+01	1.856e+01	1.330e+02	1.691e+02	5.334e-02	-5.334e-02	1.191e+01	-1.191e+01	5.589e+02	-5.802e+02	1.475e+04	-2.198e+04
19												
El: 46 - C.c:	-2.664e+01	2.664e+01	9.377e+01	1.162e+02	-5.536e-02	5.536e-02	1.192e+01	-1.192e+01	3.974e+02	-3.753e+02	1.058e+04	-1.507e+04
20												
El: 46 - C.c:	-3.463e+01	3.463e+01	1.219e+02	1.511e+02	-7.197e-02	7.197e-02	1.549e+01	-1.549e+01	5.167e+02	-4.879e+02	1.375e+04	-1.960e+04
37												
El: 46 - C.c:	-2.664e+01	2.664e+01	9.377e+01	1.162e+02	-5.536e-02	5.536e-02	1.192e+01	-1.192e+01	3.974e+02	-3.753e+02	1.058e+04	-1.507e+04
38												
El: 46 - C.c:	2.594e+01	-2.594e+01	4.160e+02	5.476e+02	8.805e-01	-8.805e-01	1.545e+01	-1.545e+01	1.677e+03	-2.029e+03	4.505e+04	-7.137e+04
39												
El: 46 - C.c:	3.235e+01	-3.235e+01	4.140e+02	5.496e+02	3.951e-01	-3.951e-01	1.165e+01	-1.165e+01	1.781e+03	-1.939e+03	4.446e+04	-7.158e+04
40												
El: 46 - C.c:	3.393e+01	-3.393e+01	3.879e+02	5.127e+02	8.767e-01	-8.767e-01	1.188e+01	-1.188e+01	1.565e+03	-1.916e+03	4.188e+04	-6.685e+04
41												
El: 46 - C.c:	4.034e+01	-4.034e+01	3.858e+02	5.147e+02	3.898e-01	-3.898e-01	8.077e+00	-8.077e+00	1.670e+03	-1.826e+03	4.128e+04	-6.706e+04
42												
El: 46 - C.c:	1.720e+00	-1.720e+00	-2.840e+00	-1.817e+01	-9.590e-01	9.590e-01	1.824e+01	-1.824e+01	1.640e+02	2.197e+02	5.076e+02	2.558e+03
43												
El: 46 - C.c:	-6.910e+01	6.910e+01	2.466e+02	3.204e+02	1.016e+00	-1.016e+00	1.276e+01	-1.276e+01	8.065e+02	-1.213e+03	2.700e+04	-4.175e+04
44												
El: 46 - C.c:	-5.516e+01	5.516e+01	2.637e+00	-2.364e+01	-9.108e+00	9.108e+00	6.927e+01	-6.927e+01	2.461e+03	1.183e+03	2.338e+03	2.918e+03
45												
El: 46 - C.c:	9.789e+00	-9.789e+00	-3.098e+01	-5.303e+01	-1.188e+00	1.188e+00	1.467e+01	-1.467e+01	1.335e+02	3.416e+02	-2.667e+03	7.076e+03
46												
El: 46 - C.c:	-6.110e+01	6.110e+01	2.185e+02	2.855e+02	1.013e+00	-1.013e+00	9.189e+00	-9.189e+00	6.949e+02	-1.100e+03	2.382e+04	-3.723e+04
47												
El: 46 - C.c:	-4.709e+01	4.709e+01	-2.552e+01	-5.849e+01	-9.202e+00	9.202e+00	6.571e+01	-6.571e+01	2.379e+03	1.302e+03	-8.387e+02	7.434e+03

Elem./C.c.		Fx/I	Fx/J	Fy/I	Fy/J	Fz/I	Fz/J	Mx/I	Mx/J	My/I	My/J	Mz/I	Mz/J
48	46 - C.c:	3.878e+01	-3.878e+01	4.120e+02	5.516e+02	-7.768e-02	7.768e-02	7.852e+00	-7.852e+00	1.882e+03	-1.851e+03	4.386e+04	-7.180e+04
49	46 - C.c:	4.677e+01	-4.677e+01	3.838e+02	5.168e+02	-7.440e-02	7.440e-02	4.277e+00	-4.277e+00	1.768e+03	-1.738e+03	4.069e+04	-6.727e+04
50	46 - C.c:	3.012e+01	-3.012e+01	1.442e+02	1.801e+02	-6.536e-01	6.536e-01	1.820e+01	-1.820e+01	7.955e+02	-5.340e+02	1.616e+04	-2.333e+04
51	46 - C.c:	-3.881e+01	3.881e+01	3.937e+02	5.186e+02	1.497e+00	-1.497e+00	1.274e+01	-1.274e+01	1.385e+03	-1.984e+03	4.265e+04	-6.764e+04
52	46 - C.c:	-2.617e+01	2.617e+01	1.499e+02	1.744e+02	-8.133e+00	8.133e+00	6.919e+01	-6.919e+01	2.876e+03	3.767e+02	1.801e+04	-2.293e+04
53	46 - C.c:	3.811e+01	-3.811e+01	1.161e+02	1.452e+02	-6.370e-01	6.370e-01	1.462e+01	-1.462e+01	6.762e+02	-4.214e+02	1.298e+04	-1.881e+04
54	46 - C.c:	-3.082e+01	3.082e+01	3.655e+02	4.838e+02	1.494e+00	-1.494e+00	9.169e+00	-9.169e+00	1.273e+03	-1.871e+03	3.947e+04	-6.312e+04
55	46 - C.c:	-1.807e+01	1.807e+01	1.217e+02	1.396e+02	-8.200e+00	8.200e+00	6.562e+01	-6.562e+01	2.785e+03	4.948e+02	1.483e+04	-1.841e+04
56	46 - C.c:	5.262e+00	-5.262e+00	4.908e+02	6.492e+02	1.539e+00	-1.539e+00	1.382e+01	-1.382e+01	1.848e+03	-2.464e+03	5.300e+04	-8.466e+04
57	46 - C.c:	1.167e+01	-1.167e+01	4.888e+02	6.512e+02	1.053e+00	-1.053e+00	1.002e+01	-1.002e+01	1.953e+03	-2.375e+03	5.240e+04	-8.488e+04
58	46 - C.c:	1.326e+01	-1.326e+01	4.627e+02	6.143e+02	1.536e+00	-1.536e+00	1.024e+01	-1.024e+01	1.737e+03	-2.351e+03	4.982e+04	-8.014e+04
59	46 - C.c:	1.966e+01	-1.966e+01	4.607e+02	6.163e+02	1.050e+00	-1.050e+00	6.440e+00	-6.440e+00	1.842e+03	-2.262e+03	4.923e+04	-8.036e+04
60	46 - C.c:	-7.860e+01	7.860e+01	7.184e+01	2.012e+02	-1.418e+00	1.418e+00	9.996e+01	-9.996e+01	8.278e+02	-2.607e+02	-5.584e+03	-2.028e+04
61	46 - C.c:	-7.060e+01	7.060e+01	4.371e+01	1.663e+02	-1.436e+00	1.436e+00	9.639e+01	-9.639e+01	7.215e+02	-1.472e+02	-8.757e+03	-1.576e+04
62	46 - C.c:	-1.802e+01	1.802e+01	3.659e+02	5.977e+02	-5.553e-01	5.553e-01	9.992e+01	-9.992e+01	2.021e+03	-1.799e+03	2.571e+04	-7.206e+04
63	46 - C.c:	-1.168e+01	1.168e+01	3.639e+02	5.997e+02	-1.073e+00	1.073e+00	9.612e+01	-9.612e+01	2.136e+03	-1.707e+03	2.512e+04	-7.227e+04
64	46 - C.c:	-1.002e+01	1.002e+01	3.378e+02	5.628e+02	-5.591e-01	5.591e-01	9.635e+01	-9.635e+01	1.910e+03	-1.686e+03	2.254e+04	-6.753e+04
65	46 - C.c:	-3.685e+00	3.685e+00	3.358e+02	5.648e+02	-1.077e+00	1.077e+00	9.255e+01	-9.255e+01	2.025e+03	-1.594e+03	2.194e+04	-6.775e+04
66	46 - C.c:	-4.659e+01	4.659e+01	-5.294e+01	3.193e+01	-3.183e+00	3.183e+00	1.027e+02	-1.027e+02	7.614e+02	5.117e+02	-1.883e+04	1.859e+03
67	46 - C.c:	-1.131e+02	1.131e+02	1.966e+02	3.704e+02	-4.195e-01	4.195e-01	9.723e+01	-9.723e+01	1.151e+03	-9.835e+02	7.661e+03	-4.244e+04
68	46 - C.c:	-1.056e+02	1.056e+02	-4.743e+01	2.642e+01	-1.130e+01	1.130e+01	1.537e+02	-1.537e+02	3.037e+03	1.483e+03	-1.700e+04	2.228e+03
69	46 - C.c:	-3.996e+01	3.996e+01	-8.108e+01	-2.924e+00	-3.426e+00	3.426e+00	9.911e+01	-9.911e+01	7.264e+02	6.438e+02	-2.201e+04	6.377e+03
70	46 - C.c:	-1.051e+02	1.051e+02	1.684e+02	3.356e+02	-4.232e-01	4.232e-01	9.366e+01	-9.366e+01	1.040e+03	-8.703e+02	4.488e+03	-3.791e+04
71	46 - C.c:	-9.751e+01	9.751e+01	-7.558e+01	-8.426e+00	-1.139e+01	1.139e+01	1.501e+02	-1.501e+02	2.955e+03	1.602e+03	-2.018e+04	6.744e+03
72	46 - C.c:	-5.340e+00	5.340e+00	3.619e+02	6.017e+02	-1.590e+00	1.590e+00	9.232e+01	-9.232e+01	2.251e+03	-1.615e+03	2.452e+04	-7.249e+04
73	46 - C.c:	2.645e+00	-2.645e+00	3.338e+02	5.668e+02	-1.494e+00	1.494e+00	8.875e+01	-8.875e+01	2.102e+03	-1.505e+03	2.135e+04	-6.796e+04
74	46 - C.c:	-1.384e+01	1.384e+01	9.416e+01	2.301e+02	-2.134e+00	2.134e+00	1.027e+02	-1.027e+02	1.157e+03	-3.032e+02	-3.179e+03	-2.401e+04
75	46 - C.c:	-8.277e+01	8.277e+01	3.436e+02	5.687e+02	6.161e-02	-6.161e-02	9.721e+01	-9.721e+01	1.729e+03	-1.754e+03	2.331e+04	-6.832e+04
76	46 - C.c:	-7.745e+01	7.745e+01	9.979e+01	2.245e+02	-1.039e+01	1.039e+01	1.536e+02	-1.536e+02	3.471e+03	6.848e+02	-1.325e+03	-2.361e+04
77	46 - C.c:	-5.850e+00	5.850e+00	6.603e+01	1.953e+02	-2.038e+00	2.038e+00	9.909e+01	-9.909e+01	1.008e+03	-1.928e+02	-6.354e+03	-1.949e+04
78	46 - C.c:	-7.478e+01	7.478e+01	3.155e+02	5.338e+02	5.785e-02	-5.785e-02	9.364e+01	-9.364e+01	1.618e+03	-1.641e+03	2.014e+04	-6.380e+04
79	46 - C.c:	-6.942e+01	6.942e+01	7.164e+01	1.896e+02	-1.048e+01	1.048e+01	1.500e+02	-1.500e+02	3.389e+03	8.040e+02	-4.502e+03	-1.910e+04
80	47 - C.c:	1.477e-02	-1.477e+02	1.964e+02	2.078e+02	-3.223e+01	3.223e+01	1.171e+00	-1.171e+00	1.356e+04	1.125e+04	1.285e+04	-1.722e+04
2	47 - C.c:	2.371e-02	-2.371e+02	2.348e+02	1.694e+02	2.391e+01	-2.391e+01	1.893e+00	-1.893e+00	-9.383e+03	-9.024e+03	3.109e+04	-5.895e+03
3	47 - C.c:	9.512e+01	-9.512e+01	1.896e+02	2.146e+02	-2.487e+01	2.487e+01	-6.345e-01	6.345e-01	9.721e+03	9.432e+03	1.037e+04	-1.998e+04
4	47 - C.c:	1.418e-02	-1.418e+02	2.280e+02	1.762e+02	3.138e+01	-3.138e+01	9.720e-02	-9.720e-02	-1.327e+04	-1.089e+04	2.861e+04	-8.655e+03
5	47 - C.c:	6.473e-02	-6.473e+02	1.493e+02	2.550e+02	-9.491e+01	9.491e+01	-3.230e-01	3.230e-01	3.886e+04	3.422e+04	-9.303e+03	-3.139e+04
6	47 - C.c:	8.803e+02	-8.803e+02	2.772e+02	1.270e+02	9.190e+01	-9.190e+01	2.136e+00	-2.136e+00	-3.750e+04	-3.327e+04	5.147e+04	6.354e+03
7	47 - C.c:	6.315e+02	-6.315e+02	1.472e+02	2.570e+02	-9.270e+01	9.270e+01	-8.646e-01	8.646e-01	3.771e+04	3.367e+04	-1.005e+04	-3.222e+04
8	47 - C.c:	8.517e+02	-8.517e+02	2.752e+02	1.291e+02	9.414e+01	-9.414e+01	1.597e+00	-1.597e+00	-3.866e+04	-3.383e+04	5.073e+04	5.525e+03
9	47 - C.c:	1.477e-02	-1.477e+02	1.964e+02	2.078e+02	-3.223e+01	3.223e+01	1.171e+00	-1.171e+00	1.356e+04	1.125e+04	1.285e+04	-1.722e+04
10	47 - C.c:	2.371e-02	-2.371e+02	2.348e+02	1.694e+02	2.391e+01	-2.391e+01	1.893e+00	-1.893e+00	-9.383e+03	-9.024e+03	3.109e+04	-5.895e+03
11													

Elem./C.c.		Fx/I	Fx/J	Fy/I	Fy/J	Fz/I	Fz/J	Mx/I	Mx/J	My/I	My/J	Mz/I	Mz/J
El: 12	47 - C.c.	9.512e+01	-9.512e+01	1.896e+02	2.146e+02	-2.487e+01	2.487e+01	-6.345e-01	6.345e-01	9.721e+03	9.432e+03	1.037e+04	-1.998e+04
El: 13	47 - C.c.	1.418e+02	-1.418e+02	2.280e+02	1.762e+02	3.138e+01	-3.138e+01	9.720e-02	-9.720e-02	-1.327e+04	-1.089e+04	2.861e+04	-8.655e+03
El: 14	47 - C.c.	6.473e+02	-6.473e+02	1.493e+02	2.550e+02	-9.491e+01	9.491e+01	-3.230e-01	3.230e-01	3.886e+04	3.422e+04	-9.303e+03	-3.139e+04
El: 15	47 - C.c.	8.803e+02	-8.803e+02	2.772e+02	1.270e+02	9.190e+01	-9.190e+01	2.136e+00	-2.136e+00	-3.750e+04	-3.327e+04	5.147e+04	6.354e+03
El: 16	47 - C.c.	6.315e+02	-6.315e+02	1.472e+02	2.570e+02	-9.270e+01	9.270e+01	-8.646e-01	8.646e-01	3.771e+04	3.367e+04	-1.005e+04	-3.222e+04
El: 17	47 - C.c.	8.517e+02	-8.517e+02	2.752e+02	1.291e+02	9.414e+01	-9.414e+01	1.597e+00	-1.597e+00	-3.866e+04	-3.383e+04	5.073e+04	5.525e+03
El: 18	47 - C.c.	-2.260e+02	2.260e+02	6.729e+02	6.176e+02	-2.338e+00	2.338e+00	3.314e+00	-3.314e+00	8.617e+02	9.387e+02	6.302e+04	-4.176e+04
El: 19	47 - C.c.	-1.233e+02	1.233e+02	3.044e+02	2.771e+02	-1.071e+00	1.071e+00	1.168e+00	-1.168e+00	4.063e+02	4.186e+02	2.919e+04	-1.871e+04
El: 20	47 - C.c.	-9.768e+01	9.768e+01	2.122e+02	1.920e+02	-7.415e-01	7.415e-01	6.317e-01	-6.317e-01	2.871e+02	2.839e+02	2.073e+04	-1.294e+04
El: 37	47 - C.c.	-1.270e+02	1.270e+02	2.759e+02	2.496e+02	-9.639e-01	9.639e-01	8.212e-01	-8.212e-01	3.732e+02	3.690e+02	2.695e+04	-1.682e+04
El: 38	47 - C.c.	-9.768e+01	9.768e+01	2.122e+02	1.920e+02	-7.415e-01	7.415e-01	6.317e-01	-6.317e-01	2.871e+02	2.839e+02	2.073e+04	-1.294e+04
El: 39	47 - C.c.	-3.194e+02	3.194e+02	9.669e+02	8.881e+02	-3.332e+00	3.332e+00	4.844e+00	-4.844e+00	1.224e+03	1.341e+03	9.038e+04	-6.005e+04
El: 40	47 - C.c.	-3.074e+02	3.074e+02	9.667e+02	8.883e+02	-2.136e+00	2.136e+00	3.977e+00	-3.977e+00	7.696e+02	8.752e+02	9.030e+04	-6.012e+04
El: 41	47 - C.c.	-2.901e+02	2.901e+02	9.032e+02	8.305e+02	-3.125e+00	3.125e+00	4.655e+00	-4.655e+00	1.144e+03	1.262e+03	8.417e+04	-5.617e+04
El: 42	47 - C.c.	-2.781e+02	2.781e+02	9.030e+02	8.307e+02	-1.929e+00	1.929e+00	3.787e+00	-3.787e+00	6.898e+02	7.955e+02	8.408e+04	-5.623e+04
El: 43	47 - C.c.	-6.909e+01	6.909e+01	-1.835e+01	-2.209e+01	-7.762e-02	7.762e-02	-8.407e-01	8.407e-01	6.617e+01	-6.400e+00	-6.280e+01	1.500e+03
El: 44	47 - C.c.	-1.799e+02	1.799e+02	5.702e+02	5.213e+02	-1.592e+00	1.592e+00	2.490e+00	-2.490e+00	5.773e+02	6.482e+02	5.397e+04	-3.515e+04
El: 45	47 - C.c.	-1.613e+02	1.613e+02	-2.069e+01	-1.975e+01	-3.305e+00	3.305e+00	-3.330e-01	3.330e-01	1.436e+03	1.109e+03	-8.986e+02	5.387e+02
El: 46	47 - C.c.	-3.943e+01	3.943e+01	-8.202e+01	-7.969e+01	2.882e-02	-2.882e-02	-1.025e+00	1.025e+00	2.892e+01	-5.111e+01	-6.280e+03	5.384e+03
El: 47	47 - C.c.	-1.506e+02	1.506e+02	5.065e+02	4.637e+02	-1.385e+00	1.385e+00	2.301e+00	-2.301e+00	4.977e+02	5.687e+02	4.775e+04	-3.127e+04
El: 48	47 - C.c.	-1.316e+02	1.316e+02	-8.436e+01	-7.735e+01	-3.065e+00	3.065e+00	-5.137e-01	5.137e-01	1.345e+03	1.015e+03	-7.120e+03	4.420e+03
El: 49	47 - C.c.	-2.953e+02	2.953e+02	9.665e+02	8.884e+02	-9.429e-01	9.429e-01	3.108e+00	-3.108e+00	3.160e+02	4.100e+02	9.022e+04	-6.018e+04
El: 50	47 - C.c.	-2.660e+02	2.660e+02	9.028e+02	8.308e+02	-7.306e-01	7.306e-01	2.918e+00	-2.918e+00	2.341e+02	3.285e+02	8.400e+04	-5.630e+04
El: 51	47 - C.c.	-1.703e+02	1.703e+02	3.271e+02	2.971e+02	-1.497e+00	1.497e+00	1.164e+00	-1.164e+00	5.848e+02	5.676e+02	3.165e+04	-2.011e+04
El: 52	47 - C.c.	-2.761e+02	2.761e+02	9.157e+02	8.405e+02	-2.772e+00	2.772e+00	4.502e+00	-4.502e+00	1.001e+03	1.133e+03	8.568e+04	-5.676e+04
El: 53	47 - C.c.	-2.624e+02	2.624e+02	3.248e+02	2.994e+02	-4.859e+00	4.859e+00	1.613e+00	-1.613e+00	1.996e+03	1.746e+03	3.083e+04	-2.106e+04
El: 54	47 - C.c.	-1.410e+02	1.410e+02	2.634e+02	2.395e+02	-1.274e+00	1.274e+00	9.745e-01	-9.745e-01	4.986e+02	4.825e+02	2.543e+04	-1.623e+04
El: 55	47 - C.c.	-2.468e+02	2.468e+02	8.520e+02	7.829e+02	-2.565e+00	2.565e+00	4.312e+00	-4.312e+00	9.215e+02	1.054e+03	7.946e+04	-5.288e+04
El: 56	47 - C.c.	-2.326e+02	2.326e+02	2.611e+02	2.418e+02	-4.608e+00	4.608e+00	1.431e+00	-1.431e+00	1.900e+03	1.648e+03	2.461e+04	-1.718e+04
El: 57	47 - C.c.	-3.512e+02	3.512e+02	1.143e+03	1.051e+03	-3.704e+00	3.704e+00	5.846e+00	-5.846e+00	1.345e+03	1.507e+03	1.066e+05	-7.105e+04
El: 58	47 - C.c.	-3.391e+02	3.391e+02	1.143e+03	1.051e+03	-2.508e+00	2.508e+00	4.978e+00	-4.978e+00	8.902e+02	1.041e+03	1.065e+05	-7.111e+04
El: 59	47 - C.c.	-3.219e+02	3.219e+02	1.080e+03	9.935e+02	-3.497e+00	3.497e+00	5.656e+00	-5.656e+00	1.265e+03	1.428e+03	1.004e+05	-6.716e+04
El: 60	47 - C.c.	-3.098e+02	3.098e+02	1.080e+03	9.937e+02	-2.301e+00	2.301e+00	4.788e+00	-4.788e+00	8.106e+02	9.616e+02	1.003e+05	-6.723e+04
El: 61	47 - C.c.	-2.190e+02	2.190e+02	5.265e+02	-9.871e-01	-1.477e+00	1.477e+00	1.670e+00	-1.670e+00	9.939e+02	1.436e+02	1.852e+05	1.794e+04
El: 62	47 - C.c.	-1.897e+02	1.897e+02	4.628e+02	-5.859e+01	-1.281e+00	1.281e+00	1.480e+00	-1.480e+00	9.186e+02	6.797e+01	1.789e+05	2.182e+04
El: 63	47 - C.c.	-4.114e+02	4.114e+02	1.217e+03	6.375e+02	-3.913e+00	3.913e+00	5.692e+00	-5.692e+00	1.872e+03	1.141e+03	2.486e+05	-2.529e+04
El: 64	47 - C.c.	-3.995e+02	3.995e+02	1.217e+03	6.377e+02	-2.712e+00	2.712e+00	4.827e+00	-4.827e+00	1.416e+03	6.718e+02	2.485e+05	-2.536e+04
El: 65	47 - C.c.	-3.821e+02	3.821e+02	1.154e+03	5.799e+02	-3.707e+00	3.707e+00	5.502e+00	-5.502e+00	1.793e+03	1.061e+03	2.424e+05	-2.141e+04
El: 66	47 - C.c.	-3.701e+02	3.701e+02	1.154e+03	5.801e+02	-2.505e+00	2.505e+00	4.637e+00	-4.637e+00	1.337e+03	5.923e+02	2.423e+05	-2.147e+04
El: 67	47 - C.c.	-1.652e+02	1.652e+02	2.322e+02	-2.727e+02	-1.187e+00	1.187e+00	1.660e-02	-1.660e-02	9.301e+02	-1.585e+01	1.581e+05	3.626e+04
El: 68	47 - C.c.	-2.719e+02	2.719e+02	8.208e+02	2.707e+02	-2.173e+00	2.173e+00	3.338e+00	-3.338e+00	1.226e+03	4.477e+02	2.122e+05	-3.883e+02
El: 69	47 - C.c.	-2.700e+02	2.700e+02	2.299e+02	-2.704e+02	-4.639e+00	4.639e+00	5.091e-01	-5.091e-01	2.386e+03	1.186e+03	1.573e+05	3.530e+04
El: 70	47 - C.c.	-1.350e+02	1.350e+02	1.686e+02	-3.303e+02	-1.142e+00	1.142e+00	-1.704e-01	1.704e-01	9.159e+02	-3.690e+01	1.519e+05	4.014e+04

Elem./C.c.		Fx/I	Fx/J	Fy/I	Fy/J	Fz/I	Fz/J	Mx/I	Mx/J	My/I	My/J	Mz/I	Mz/J
70													
71	47 - C.c.	-2.426e+02	2.426e+02	7.571e+02	2.131e+02	-1.967e+00	1.967e+00	3.148e+00	-3.148e+00	1.146e+03	3.681e+02	2.060e+05	3.495e+03
72	47 - C.c.	-2.403e+02	2.403e+02	1.662e+02	-3.280e+02	-4.399e+00	4.399e+00	3.283e-01	-3.283e-01	2.295e+03	1.093e+03	1.511e+05	3.918e+04
73	47 - C.c.	-3.875e+02	3.875e+02	1.217e+03	6.378e+02	-1.510e+00	1.510e+00	3.962e+00	-3.962e+00	9.601e+02	2.028e+02	2.484e+05	-2.542e+04
74	47 - C.c.	-3.582e+02	3.582e+02	1.153e+03	5.803e+02	-1.228e+00	1.228e+00	3.773e+00	-3.773e+00	8.496e+02	9.567e+01	2.422e+05	-2.154e+04
75	47 - C.c.	-2.623e+02	2.623e+02	5.777e+02	4.653e+01	-2.113e+00	2.113e+00	2.011e+00	-2.011e+00	1.247e+03	3.795e+02	1.899e+05	1.465e+04
76	47 - C.c.	-3.681e+02	3.681e+02	1.166e+03	5.899e+02	-3.353e+00	3.353e+00	5.350e+00	-5.350e+00	1.650e+03	9.325e+02	2.439e+05	-2.200e+04
77	47 - C.c.	-3.734e+02	3.734e+02	5.754e+02	4.884e+01	-6.288e+00	6.288e+00	2.454e+00	-2.454e+00	2.983e+03	1.859e+03	1.890e+05	1.370e+04
78	47 - C.c.	-2.330e+02	2.330e+02	5.140e+02	-1.107e+01	-1.830e+00	1.830e+00	1.823e+00	-1.823e+00	1.137e+03	2.724e+02	1.836e+05	1.853e+04
79	47 - C.c.	-3.388e+02	3.388e+02	1.103e+03	5.323e+02	-3.147e+00	3.147e+00	5.160e+00	-5.160e+00	1.570e+03	8.530e+02	2.377e+05	-1.812e+04
80	47 - C.c.	-3.438e+02	3.438e+02	5.117e+02	-8.765e+00	-6.063e+00	6.063e+00	2.272e+00	-2.272e+00	2.898e+03	1.771e+03	1.828e+05	1.758e+04
2	48 - C.c.	1.143e+01	-1.143e+01	3.609e+05	1.496e+02	3.811e+01	-3.811e+01	-8.704e+08	8.704e+08	5.450e+08	-1.086e+04	1.192e-07	-2.132e+04
3	48 - C.c.	-1.143e+01	1.143e+01	3.610e+05	1.496e+02	3.811e+01	-3.811e+01	-4.369e+08	4.369e+08	6.555e+08	-1.086e+04	2.044e-07	-2.132e+04
4	48 - C.c.	1.143e+01	-1.143e+01	-3.609e+05	1.496e+02	-3.811e+01	3.811e+01	-5.869e+08	5.869e+08	-5.932e+09	1.086e+04	9.949e-08	-2.132e+04
5	48 - C.c.	-1.143e+01	1.143e+01	-3.609e+05	1.496e+02	-3.811e+01	3.811e+01	-1.766e+08	1.766e+08	-3.265e+08	1.086e+04	-1.102e-07	-2.132e+04
6	48 - C.c.	3.811e+01	-3.811e+01	1.082e+05	1.496e+02	1.143e+01	-1.143e+01	2.847e+08	-2.847e+08	1.180e+07	-3.259e+03	-4.792e-07	-2.132e+04
7	48 - C.c.	-3.811e+01	3.811e+01	1.083e+05	1.496e+02	1.143e+01	-1.143e+01	-7.954e+08	7.954e+08	-1.135e+07	-3.259e+03	-2.052e-07	-2.132e+04
8	48 - C.c.	3.811e+01	-3.811e+01	-1.083e+05	1.496e+02	-1.143e+01	1.143e+01	2.653e+08	-2.653e+08	2.845e+08	3.259e+03	-8.325e-07	-2.132e+04
9	48 - C.c.	-3.811e+01	3.811e+01	-1.083e+05	1.496e+02	-1.143e+01	1.143e+01	2.388e+08	-2.388e+08	-4.444e+08	3.259e+03	-8.666e-07	-2.132e+04
10	48 - C.c.	1.143e+01	-1.143e+01	3.609e+05	1.496e+02	3.811e+01	-3.811e+01	-8.704e+08	8.704e+08	5.450e+08	-1.086e+04	1.192e-07	-2.132e+04
11	48 - C.c.	-1.143e+01	1.143e+01	3.610e+05	1.496e+02	3.811e+01	-3.811e+01	-4.369e+08	4.369e+08	6.555e+08	-1.086e+04	2.044e-07	-2.132e+04
12	48 - C.c.	1.143e+01	-1.143e+01	-3.609e+05	1.496e+02	-3.811e+01	3.811e+01	-5.869e+08	5.869e+08	-5.932e+09	1.086e+04	9.949e-08	-2.132e+04
13	48 - C.c.	-1.143e+01	1.143e+01	-3.609e+05	1.496e+02	-3.811e+01	3.811e+01	-1.766e+08	1.766e+08	-3.265e+08	1.086e+04	-1.102e-07	-2.132e+04
14	48 - C.c.	3.811e+01	-3.811e+01	1.082e+05	1.496e+02	1.143e+01	-1.143e+01	2.847e+08	-2.847e+08	1.180e+07	-3.259e+03	-4.792e-07	-2.132e+04
15	48 - C.c.	-3.811e+01	3.811e+01	1.083e+05	1.496e+02	1.143e+01	-1.143e+01	-7.954e+08	7.954e+08	-1.135e+07	-3.259e+03	-2.052e-07	-2.132e+04
16	48 - C.c.	3.811e+01	-3.811e+01	-1.083e+05	1.496e+02	-1.143e+01	1.143e+01	2.653e+08	-2.653e+08	2.845e+08	3.259e+03	-8.325e-07	-2.132e+04
17	48 - C.c.	-3.811e+01	3.811e+01	-1.083e+05	1.496e+02	-1.143e+01	1.143e+01	2.388e+08	-2.388e+08	-4.444e+08	3.259e+03	-8.666e-07	-2.132e+04
18	48 - C.c.	-3.540e+08	3.540e+08	3.008e+08	4.777e+02	7.681e+09	-7.681e+09	2.280e+07	-2.280e+07	-7.014e+07	-1.488e+06	-1.639e+07	-6.807e+04
19	48 - C.c.	-1.414e+08	1.414e+08	-2.329e+09	2.152e+02	-4.334e+10	4.334e+10	-1.187e+07	1.187e+07	4.786e+08	7.567e+08	-3.218e+08	-3.067e+04
20	48 - C.c.	-1.128e+08	1.128e+08	-5.020e+09	1.496e+02	7.154e+11	-7.154e+11	-2.388e+08	2.388e+08	-1.343e+09	-1.905e+08	-2.468e+07	-2.132e+04
37	48 - C.c.	-2.611e+09	2.611e+09	8.927e+10	1.945e+02	1.043e+10	-1.043e+10	-1.605e+07	1.605e+07	-2.642e+09	-2.707e+08	1.061e+06	-2.772e+04
38	48 - C.c.	-1.128e+08	1.128e+08	-5.020e+09	1.496e+02	7.154e+11	-7.154e+11	-2.388e+08	2.388e+08	-1.343e+09	-1.905e+08	-2.468e+07	-2.132e+04
39	48 - C.c.	1.704e+09	-1.704e+09	7.317e+09	6.866e+02	6.813e+10	-6.813e+10	-4.046e+07	4.046e+07	-4.288e+08	-1.513e+07	-4.230e+06	-9.783e+04
40	48 - C.c.	-3.887e+08	3.887e+08	-1.832e+09	6.866e+02	6.105e+10	-6.105e+10	-7.473e+07	7.473e+07	-4.084e+08	-1.331e+07	3.891e+06	-9.783e+04
41	48 - C.c.	-1.105e+08	1.105e+08	-4.315e+09	6.417e+02	2.861e+09	-2.861e+09	-8.719e+07	8.719e+07	-2.440e+07	-5.714e+07	-3.102e+06	-9.144e+04
42	48 - C.c.	-2.842e+08	2.842e+08	1.078e+08	6.417e+02	-3.143e+09	3.143e+09	-4.651e+07	4.651e+07	3.085e+07	5.873e+07	1.621e+06	-9.144e+04
43	48 - C.c.	3.387e+09	-3.387e+09	-1.396e+09	-1.497e+01	-3.715e+11	3.715e+11	1.525e+08	-1.525e+08	2.739e+09	7.848e+09	-1.038e+06	2.133e+03
44	48 - C.c.	3.002e+09	-3.002e+09	-2.621e+09	4.040e+02	-4.376e+09	4.376e+09	2.026e+07	-2.026e+07	4.094e+07	8.377e+07	-5.642e+06	-5.757e+04
45	48 - C.c.	9.811e+09	-9.811e+09	8.274e+09	-1.497e+01	1.730e+09	-1.730e+09	-1.145e+08	1.145e+08	-1.714e+07	-3.217e+07	1.107e+06	2.133e+03
46	48 - C.c.	-1.516e+08	1.516e+08	8.778e+09	-5.986e+01	-3.152e+10	3.152e+10	3.426e+08	-3.426e+08	3.536e+08	5.449e+08	8.521e+07	8.529e+03
47	48 - C.c.	5.532e+09	-5.532e+09	-4.377e+09	3.591e+02	-1.759e+09	1.759e+09	2.023e+07	-2.023e+07	1.620e+07	3.393e+07	-4.802e+06	-5.117e+04
48	48 - C.c.	-1.457e+08	1.457e+08	-7.382e+09	-5.986e+01	2.656e+10	-2.656e+10	-1.513e+07	1.513e+07	-2.991e+08	-4.579e+08	-2.543e+06	8.529e+03
49	48 - C.c.	-6.501e+09	6.501e+09	2.266e+09	6.866e+02	5.662e+10	-5.662e+10	-2.805e+07	2.805e+07	-1.803e+08	-1.433e+07	8.249e+07	-9.783e+04

GRUPPO NUMERO: 8 - DESCRIZIONE: CONTROVENTI_BILATERALI

Elem./C.c.		Fx/I	Fx/J	Fy/I	Fy/J	Fz/I	Fz/J	Mx/I	Mx/J	My/I	My/J	Mz/I	Mz/J
El: 11	1 - C.c.	6.052e+01	-6.052e+01	8.058e+01	7.342e+01	3.942e+00	-3.942e+00	-5.836e+01	5.836e+01	-1.551e+03	-1.485e+03	9.916e+03	-7.160e+03
El: 12	1 - C.c.	-8.737e+00	8.737e+00	6.674e+01	8.726e+01	-4.109e+00	4.109e+00	5.749e+01	-5.749e+01	1.616e+03	1.548e+03	3.406e+03	-1.131e+04
El: 13	1 - C.c.	6.312e+01	-6.312e+01	8.059e+01	7.341e+01	-4.134e+00	4.134e+00	5.730e+01	-5.730e+01	1.627e+03	1.556e+03	9.915e+03	-7.151e+03
El: 14	1 - C.c.	-2.348e+01	2.348e+01	5.069e+01	1.033e+02	1.381e+00	-1.381e+00	-1.786e+01	1.786e+01	-5.436e+02	-5.200e+02	-4.158e+03	-1.610e+04
El: 15	1 - C.c.	2.015e+02	-2.015e+02	9.672e+01	5.728e+01	9.890e+01	-9.890e+01	-1.792e+01	1.792e+01	-3.886e+02	-3.729e+02	1.749e+04	-2.301e+03
El: 16	1 - C.c.	-2.334e+01	2.334e+01	5.069e+01	1.033e+02	-1.096e+00	1.096e+00	1.694e+01	-1.694e+01	4.306e+02	4.133e+02	-4.158e+03	-1.610e+04
El: 17	1 - C.c.	2.022e+02	-2.022e+02	9.672e+01	5.728e+01	-1.434e+00	1.434e+00	1.678e+01	-1.678e+01	5.647e+02	5.393e+02	1.749e+04	-2.298e+03
El: 18	1 - C.c.	1.614e+01	-1.614e+01	7.575e+01	7.825e+01	-4.934e-02	4.934e-02	-4.541e-01	4.541e-01	1.906e+01	1.893e+01	7.037e+03	-7.997e+03
El: 19	1 - C.c.	5.624e+00	-5.624e+00	7.406e+01	7.994e+01	-5.958e-02	5.958e-02	-4.692e-01	4.692e-01	2.330e+01	2.258e+01	6.737e+03	-9.000e+03
El: 20	1 - C.c.	3.741e+00	-3.741e+00	7.364e+01	8.036e+01	-6.215e-02	6.215e-02	-4.730e-01	4.730e-01	2.437e+01	2.349e+01	6.661e+03	-9.252e+03
El: 37	1 - C.c.	4.863e+00	-4.863e+00	9.573e+01	1.045e+02	-8.080e-02	8.080e-02	-6.149e-01	6.149e-01	3.168e+01	3.054e+01	8.660e+03	-1.203e+04
El: 38	1 - C.c.	3.741e+00	-3.741e+00	7.364e+01	8.036e+01	-6.215e-02	6.215e-02	-4.730e-01	4.730e-01	2.437e+01	2.349e+01	6.661e+03	-9.252e+03
El: 39	1 - C.c.	2.501e+01	-2.501e+01	9.890e+01	1.013e+02	-6.160e-02	6.160e-02	-5.865e-01	5.865e-01	2.372e+01	2.371e+01	9.221e+03	-1.015e+04
El: 40	1 - C.c.	2.054e+01	-2.054e+01	9.811e+01	1.021e+02	1.317e+00	-1.317e+00	-2.429e+01	2.429e+01	-4.945e+02	-5.193e+02	9.081e+03	-1.062e+04
El: 41	1 - C.c.	2.299e+01	-2.299e+01	7.681e+01	7.719e+01	-4.294e-02	4.294e-02	-4.446e-01	4.446e-01	1.640e+01	1.666e+01	7.224e+03	-7.370e+03
El: 42	1 - C.c.	1.853e+01	-1.853e+01	7.602e+01	7.798e+01	1.337e+00	-1.337e+00	-2.415e+01	2.415e+01	-5.025e+02	-5.271e+02	7.084e+03	-7.840e+03
El: 43	1 - C.c.	-4.992e+01	4.992e+01	9.443e+01	1.058e+02	-1.729e-01	1.729e-01	2.212e+00	-2.212e+00	7.089e+01	6.226e+01	8.429e+03	-1.280e+04
El: 44	1 - C.c.	1.423e+01	-1.423e+01	9.703e+01	1.032e+02	1.995e-01	-1.995e-01	-3.783e+00	3.783e+00	-7.956e+01	-7.409e+01	8.892e+03	-1.125e+04
El: 45	1 - C.c.	7.763e+00	-7.763e+00	9.570e+01	1.045e+02	-4.965e+00	4.965e+00	8.505e+01	-8.505e+01	2.011e+03	1.812e+03	8.655e+03	-1.204e+04
El: 46	1 - C.c.	-3.675e+01	3.675e+01	7.235e+01	8.165e+01	-5.637e-02	5.637e-02	2.175e+00	-2.175e+00	2.609e+01	1.732e+01	6.437e+03	-1.002e+04
El: 47	1 - C.c.	1.221e+01	-1.221e+01	7.494e+01	7.906e+01	2.182e+01	-2.182e+01	-3.641e+00	3.641e+00	-8.688e+01	-8.115e+01	6.894e+03	-8.477e+03
El: 48	1 - C.c.	5.762e+00	-5.762e+00	7.361e+01	8.039e+01	-4.807e+00	4.807e+00	8.494e+01	-8.494e+01	1.950e+03	1.751e+03	6.657e+03	-9.269e+03
El: 49	1 - C.c.	1.607e+01	-1.607e+01	9.732e+01	1.029e+02	2.680e+00	-2.680e+00	-4.797e+01	4.797e+01	-1.007e+03	-1.056e+03	8.942e+03	-1.109e+04
El: 50	1 - C.c.	1.436e+01	-1.436e+01	7.523e+01	7.877e+01	2.698e+00	-2.698e+00	-4.783e+01	4.783e+01	-1.014e+03	-1.064e+03	6.944e+03	-8.309e+03
El: 51	1 - C.c.	6.907e+00	-6.907e+00	9.600e+01	1.042e+02	-3.516e+01	3.516e+01	2.567e+00	-2.567e+00	1.389e+02	1.318e+02	8.707e+03	-1.186e+04
El: 52	1 - C.c.	2.452e+01	-2.452e+01	9.862e+01	1.016e+02	2.091e+01	-2.091e+01	-3.768e+00	3.768e+00	-8.354e+01	-7.750e+01	9.172e+03	-1.031e+04
El: 53	1 - C.c.	1.502e+01	-1.502e+01	9.731e+01	1.029e+02	-6.001e+00	6.001e+00	8.697e+01	-8.697e+01	2.407e+03	2.214e+03	8.944e+03	-1.109e+04
El: 54	1 - C.c.	5.784e+00	-5.784e+00	7.391e+01	8.009e+01	-3.329e+01	3.329e+01	2.709e+00	-2.709e+00	1.316e+02	1.247e+02	6.709e+03	-9.087e+03
El: 55	1 - C.c.	2.250e+01	-2.250e+01	7.653e+01	7.747e+01	2.278e+01	-2.278e+01	-3.625e+00	3.626e+00	-9.085e+01	-8.456e+01	7.175e+03	-7.537e+03
El: 56	1 - C.c.	1.364e+01	-1.364e+01	7.522e+01	7.878e+01	-5.853e+00	5.853e+00	8.688e+01	-8.688e+01	2.351e+03	2.157e+03	6.945e+03	-8.316e+03
El: 57	1 - C.c.	3.089e+01	-3.089e+01	9.968e+01	1.005e+02	1.066e-01	-1.066e-01	-2.487e+00	2.487e+00	-4.302e+01	-3.906e+01	9.360e+03	-9.682e+03
El: 58	1 - C.c.	2.642e+01	-2.642e+01	9.889e+01	1.013e+02	1.485e+00	-1.485e+00	-2.619e+01	2.619e+01	-5.615e+02	-5.823e+02	9.220e+03	-1.015e+04
El: 59	1 - C.c.	2.887e+01	-2.887e+01	7.759e+01	7.641e+01	1.253e-01	-1.253e-01	-2.345e+00	2.345e+00	-5.034e+01	-4.612e+01	7.363e+03	-6.906e+03
El: 60	1 - C.c.	2.440e+01	-2.440e+01	7.680e+01	7.720e+01	1.504e+00	-1.504e+00	-2.605e+01	2.605e+01	-5.686e+02	-5.892e+02	7.223e+03	-7.375e+03
El: 61	1 - C.c.	7.908e+00	-7.908e+00	2.027e+02	-2.540e+00	-8.966e-02	8.966e-02	-5.899e-01	5.898e-01	3.480e+01	3.424e+01	6.680e+04	1.223e+04
El: 62	1 - C.c.	6.518e+00	-6.518e+00	1.807e+02	-2.665e+01	-7.101e-02	7.101e-02	-4.479e-01	4.479e-01	2.749e+01	2.719e+01	6.480e+04	1.501e+04
El: 63	1 - C.c.	3.291e+01	-3.291e+01	2.059e+02	-5.721e+00	-7.053e-02	7.053e-02	-5.613e-01	5.613e-01	2.686e+01	2.745e+01	6.736e+04	1.412e+04
El: 64	1 - C.c.	2.846e+01	-2.846e+01	2.051e+02	-4.929e+00	1.346e+00	-1.346e+00	-2.433e+01	2.433e+01	-5.061e+02	-5.306e+02	6.722e+04	1.365e+04
El: 65	1 - C.c.	3.090e+01	-3.090e+01	1.838e+02	-2.983e+01	-5.187e-02	5.187e-02	-4.194e-01	4.194e-01	1.955e+01	2.039e+01	6.537e+04	1.689e+04
El: 66	1 - C.c.	2.644e+01	-2.644e+01	1.830e+02	-2.904e+01	1.365e+00	-1.365e+00	-2.419e+01	2.419e+01	-5.135e+02	-5.376e+02	6.523e+04	1.642e+04
El: 67	1 - C.c.	6.904e+00	-6.904e+00	2.014e+02	-1.232e+00	-1.947e-01	1.947e-01	2.260e+00	-2.260e+00	7.891e+01	7.099e+01	6.657e+04	1.146e+04
El: 68	1 - C.c.	2.213e+01	-2.213e+01	2.041e+02	-3.855e+00	1.906e+01	-1.906e+01	-3.757e+00	3.757e+00	-7.641e+01	-7.036e+01	6.703e+04	1.301e+04
El: 69	1 - C.c.	7.164e+00	-7.164e+00	2.027e+02	-2.480e+00	-5.372e+00	5.372e+00	8.580e+01	-8.580e+01	2.166e+03	1.970e+03	6.679e+04	1.220e+04

Elem./C.c.	Fx/I	Fx/J	Fy/I	Fy/J	Fz/I	Fz/J	Mx/I	Mx/J	My/I	My/J	Mz/I	Mz/J
69												
El: 1 - C.c.	7.141e+00	-7.141e+00	1.793e+02	-2.534e+01	-1.822e-01	1.822e-01	2.414e+00	-2.414e+00	7.397e+01	6.636e+01	6.457e+04	1.423e+04
70												
El: 1 - C.c.	2.012e+01	-2.012e+01	1.822e+02	-2.797e+01	2.093e-01	-2.093e-01	-3.615e+00	3.615e+00	-8.373e+01	-7.741e+01	6.504e+04	1.579e+04
71												
El: 1 - C.c.	5.185e+00	-5.185e+00	1.806e+02	-2.659e+01	-5.214e+00	5.214e+00	8.568e+01	-8.568e+01	2.106e+03	1.909e+03	6.479e+04	1.497e+04
72												
El: 1 - C.c.	2.400e+01	-2.400e+01	2.043e+02	-4.136e+00	2.763e+00	-2.763e+00	-4.811e+01	4.811e+01	-1.039e+03	-1.089e+03	6.708e+04	1.318e+04
73												
El: 1 - C.c.	1.755e+01	-1.755e+01	1.822e+02	-2.824e+01	2.782e+00	-2.782e+00	-4.796e+01	4.796e+01	-1.046e+03	-1.096e+03	6.508e+04	1.595e+04
74												
El: 1 - C.c.	1.283e+01	-1.283e+01	2.030e+02	-2.830e+00	-3.605e-01	3.605e-01	2.592e+00	-2.592e+00	1.421e+02	1.355e+02	6.685e+04	1.240e+04
75												
El: 1 - C.c.	3.242e+01	-3.242e+01	2.056e+02	-5.441e+00	2.002e-01	-2.002e-01	-3.743e+00	3.743e+00	-8.039e+01	-7.377e+01	6.731e+04	1.395e+04
76												
El: 1 - C.c.	1.767e+01	-1.767e+01	2.043e+02	-4.079e+00	-6.491e+00	6.491e+00	8.787e+01	-8.787e+01	2.594e+03	2.404e+03	6.707e+04	1.315e+04
77												
El: 1 - C.c.	6.385e+00	-6.385e+00	1.809e+02	-2.693e+01	-3.417e-01	3.417e-01	2.734e+00	-2.734e+00	1.347e+02	1.284e+02	6.485e+04	1.518e+04
78												
El: 1 - C.c.	3.040e+01	-3.040e+01	1.836e+02	-2.955e+01	2.189e-01	-2.189e-01	-3.601e+00	3.601e+00	-8.771e+01	-8.082e+01	6.532e+04	1.673e+04
79												
El: 1 - C.c.	1.617e+01	-1.617e+01	1.822e+02	-2.819e+01	-6.352e+00	6.352e+00	8.779e+01	-8.779e+01	2.541e+03	2.350e+03	6.507e+04	1.592e+04
80												
El: 2 - C.c.	-2.616e+01	2.616e+01	6.320e+01	1.680e+01	2.093e+01	-2.093e+01	-1.246e+03	1.246e+03	-4.767e+03	-3.603e+03	9.160e+03	1.184e+02
2												
El: 2 - C.c.	3.090e+01	-3.090e+01	6.131e+01	1.869e+01	2.068e+01	-2.068e+01	-1.247e+03	1.247e+03	-4.720e+03	-3.553e+03	8.758e+03	-2.340e+02
3												
El: 2 - C.c.	-2.643e+01	2.643e+01	6.316e+01	1.684e+01	-2.081e+01	2.081e+01	1.246e+03	-1.246e+03	4.742e+03	3.583e+03	9.146e+03	1.162e+02
4												
El: 2 - C.c.	3.058e+01	-3.058e+01	6.126e+01	1.874e+01	-2.114e+01	2.114e+01	1.246e+03	-1.246e+03	4.813e+03	3.645e+03	8.743e+03	-2.375e+02
5												
El: 2 - C.c.	-9.308e+01	9.308e+01	6.517e+01	1.483e+01	6.668e+00	-6.668e+00	-3.736e+02	3.736e+02	-1.511e+03	-1.156e+03	9.522e+03	5.455e+02
6												
El: 2 - C.c.	9.765e+01	-9.765e+01	5.885e+01	2.115e+01	5.722e+00	-5.722e+00	-3.743e+02	3.743e+02	-1.317e+03	-9.714e+02	8.215e+03	-6.731e+02
7												
El: 2 - C.c.	-9.316e+01	9.316e+01	6.516e+01	1.484e+01	-5.853e+00	5.853e+00	3.742e+02	-3.742e+02	1.342e+03	9.995e+02	9.518e+03	5.449e+02
8												
El: 2 - C.c.	9.755e+01	-9.755e+01	5.884e+01	2.116e+01	-6.826e+00	6.826e+00	3.736e+02	-3.736e+02	1.542e+03	1.188e+03	8.210e+03	-6.741e+02
9												
El: 2 - C.c.	-2.616e+01	2.616e+01	6.320e+01	1.680e+01	2.093e+01	-2.093e+01	-1.246e+03	1.246e+03	-4.767e+03	-3.603e+03	9.160e+03	1.184e+02
10												
El: 2 - C.c.	3.090e+01	-3.090e+01	6.131e+01	1.869e+01	2.068e+01	-2.068e+01	-1.247e+03	1.247e+03	-4.720e+03	-3.553e+03	8.758e+03	-2.340e+02
11												
El: 2 - C.c.	-2.643e+01	2.643e+01	6.316e+01	1.684e+01	-2.081e+01	2.081e+01	1.246e+03	-1.246e+03	4.742e+03	3.583e+03	9.146e+03	1.162e+02
12												
El: 2 - C.c.	3.058e+01	-3.058e+01	6.126e+01	1.874e+01	-2.114e+01	2.114e+01	1.246e+03	-1.246e+03	4.813e+03	3.645e+03	8.743e+03	-2.375e+02
13												
El: 2 - C.c.	-9.308e+01	9.308e+01	6.517e+01	1.483e+01	6.668e+00	-6.668e+00	-3.736e+02	3.736e+02	-1.511e+03	-1.156e+03	9.522e+03	5.455e+02
14												
El: 2 - C.c.	9.765e+01	-9.765e+01	5.885e+01	2.115e+01	5.722e+00	-5.722e+00	-3.743e+02	3.743e+02	-1.317e+03	-9.714e+02	8.215e+03	-6.731e+02
15												
El: 2 - C.c.	-9.316e+01	9.316e+01	6.516e+01	1.484e+01	-5.853e+00	5.853e+00	3.742e+02	-3.742e+02	1.342e+03	9.995e+02	9.518e+03	5.449e+02
16												
El: 2 - C.c.	9.755e+01	-9.755e+01	5.884e+01	2.116e+01	-6.826e+00	6.826e+00	3.736e+02	-3.736e+02	1.542e+03	1.188e+03	8.210e+03	-6.741e+02
17												
El: 2 - C.c.	1.021e+01	-1.021e+01	6.936e+01	1.064e+01	-6.312e-02	6.312e-02	1.209e-01	-1.209e-01	1.305e+01	1.220e+01	1.194e+04	-1.949e+02
18												
El: 2 - C.c.	4.323e+00	-4.323e+00	6.378e+01	1.622e+01	-7.662e-02	7.662e-02	-4.253e-02	4.253e-02	1.464e+01	1.600e+01	9.588e+03	-7.727e+01
19												
El: 2 - C.c.	2.813e+00	-2.813e+00	6.238e+01	1.762e+01	-7.978e-02	7.978e-02	-8.342e-02	8.342e-02	1.500e+01	1.691e+01	9.000e+03	-4.890e+01
20												
El: 2 - C.c.	3.657e+00	-3.657e+00	8.109e+01	2.291e+01	-1.037e-01	1.037e-01	-1.085e-01	1.085e-01	1.950e+01	2.199e+01	1.170e+04	-6.357e+01
37												
El: 2 - C.c.	2.813e+00	-2.813e+00	6.238e+01	1.762e+01	-7.978e-02	7.978e-02	-8.342e-02	8.342e-02	1.500e+01	1.691e+01	9.000e+03	-4.890e+01
38												
El: 2 - C.c.	1.468e+01	-1.468e+01	9.155e+01	1.245e+01	-7.828e-02	7.828e-02	1.979e-01	-1.979e-01	1.648e+01	1.483e+01	1.610e+04	-2.847e+02
39												
El: 2 - C.c.	1.192e+01	-1.192e+01	8.893e+01	1.507e+01	-3.308e+00	3.308e+00	-5.201e+01	5.201e+01	7.166e+02	6.065e+02	1.500e+04	-2.286e+02
40												
El: 2 - C.c.	1.388e+01	-1.388e+01	7.284e+01	7.159e+00	-5.460e-02	5.460e-02	2.230e-01	-2.230e-01	1.203e+01	9.808e+00	1.341e+04	-2.688e+02
41												
El: 2 - C.c.	1.112e+01	-1.112e+01	7.022e+01	9.775e+00	-3.285e+00	3.285e+00	-5.198e+01	5.198e+01	7.124e+02	6.016e+02	1.230e+04	-2.127e+02
42												
El: 2 - C.c.	-1.083e+00	1.083e+00	7.655e+01	2.745e+01	-8.438e-01	8.438e-01	3.354e+01	-3.354e+01	1.724e+02	1.651e+02	9.802e+03	2.000e+01
43												
El: 2 - C.c.	8.050e+00	-8.050e+00	8.560e+01	1.840e+01	5.617e-01	-5.617e-01	-3.334e+01	3.334e+01	-1.143e+02	-1.104e+02	1.359e+04	-1.500e+02
44												
El: 2 - C.c.	2.698e+00	-2.698e+00	8.086e+01	2.314e+01	-2.117e+01	2.117e+01	9.854e+02	-9.854e+02	4.359e+03	4.109e+03	1.161e+04	-6.781e+01
45												
El: 2 - C.c.	-1.459e+00	1.459e+00	5.788e+01	2.212e+01	-8.574e-01	8.574e-01	3.379e+01	-3.379e+01	1.777e+02	1.652e+02	7.108e+03	4.566e+01
46												
El: 2 - C.c.	7.251e+00	-7.251e+00	6.689e+01	1.311e+01	5.854e-01	-5.854e-01	-3.332e+01	3.332e+01	-1.187e+02	-1.154e+02	1.089e+04	-1.341e+02
47												
El: 2 - C.c.	1.999e+00	-1.999e+00	6.215e+01	1.785e+01	-2.120e+01	2.120e+01	9.857e+02	-9.857e+02	4.368e+03	4.111e+03	8.913e+03	-5.161e+01
48												

Elem./C.c.	Fx/I	Fx/J	Fy/I	Fy/J	Fz/I	Fz/J	Mx/I	Mx/J	My/I	My/J	Mz/I	Mz/J
El: 2 - C.c. 49	9.151e+00	-9.151e+00	8.632e+01	1.768e+01	-6.531e+00	6.531e+00	-1.042e+02	1.042e+02	1.415e+03	1.197e+03	1.390e+04	-1.727e+02
El: 2 - C.c. 50	8.336e+00	-8.336e+00	6.760e+01	1.240e+01	-6.507e+00	6.507e+00	-1.042e+02	1.042e+02	1.411e+03	1.192e+03	1.120e+04	-1.572e+02
El: 2 - C.c. 51	4.707e+00	-4.707e+00	8.180e+01	2.220e+01	-7.561e-01	7.561e-01	3.328e+01	-3.328e+01	1.517e+02	1.507e+02	1.201e+04	-8.951e+01
El: 2 - C.c. 52	1.355e+01	-1.355e+01	9.083e+01	1.317e+01	5.745e-01	-5.745e-01	-3.319e+01	3.319e+01	-1.158e+02	-1.140e+02	1.579e+04	-2.609e+02
El: 2 - C.c. 53	7.749e+00	-7.749e+00	8.605e+01	1.795e+01	-2.076e+01	2.076e+01	9.832e+02	-9.832e+02	4.254e+03	4.050e+03	1.380e+04	-1.767e+02
El: 2 - C.c. 54	3.863e+00	-3.863e+00	6.309e+01	1.691e+01	-7.321e-01	7.321e-01	3.330e+01	-3.330e+01	1.472e+02	1.457e+02	9.311e+03	-7.484e+01
El: 2 - C.c. 55	1.275e+01	-1.275e+01	7.212e+01	7.878e+00	5.982e-01	-5.982e-01	-3.316e+01	3.316e+01	-1.203e+02	-1.190e+02	1.309e+04	-2.450e+02
El: 2 - C.c. 56	7.005e+00	-7.005e+00	6.735e+01	1.265e+01	-2.079e+01	2.079e+01	9.835e+02	-9.835e+02	4.262e+03	4.052e+03	1.110e+04	-1.614e+02
El: 2 - C.c. 57	1.730e+01	-1.730e+01	9.426e+01	9.744e+00	3.211e-01	-3.211e-01	-1.974e+01	1.974e+01	-6.381e+01	-6.462e+01	1.724e+04	-3.369e+02
El: 2 - C.c. 58	1.454e+01	-1.454e+01	9.164e+01	1.236e+01	-2.909e+00	2.909e+00	-7.195e+01	7.195e+01	6.364e+02	5.271e+02	1.614e+04	-2.808e+02
El: 2 - C.c. 59	1.650e+01	-1.650e+01	7.555e+01	4.453e+00	3.448e-01	-3.448e-01	-1.972e+01	1.972e+01	-6.826e+01	-6.964e+01	1.454e+04	-3.210e+02
El: 2 - C.c. 60	1.375e+01	-1.375e+01	7.293e+01	7.070e+00	-2.885e+00	2.885e+00	-7.192e+01	7.192e+01	6.319e+02	5.221e+02	1.344e+04	-2.649e+02
El: 2 - C.c. 61	-1.280e+00	1.280e+00	3.810e+01	6.590e+01	-4.613e-02	4.613e-02	-1.407e-01	1.407e-01	7.125e+00	1.133e+01	-4.904e+03	-6.546e+02
El: 2 - C.c. 62	-2.048e+00	2.048e+00	1.940e+01	6.060e+01	-2.230e-02	2.230e-02	-1.157e-01	1.157e-01	2.647e+00	6.272e+00	-7.603e+03	-6.379e+02
El: 2 - C.c. 63	9.935e+00	-9.935e+00	4.858e+01	5.542e+01	-1.952e-02	1.952e-02	1.653e-01	-1.653e-01	3.855e+00	3.953e+00	-4.971e+02	-8.704e+02
El: 2 - C.c. 64	7.212e+00	-7.212e+00	4.597e+01	5.803e+01	-3.266e+00	3.266e+00	-5.196e+01	5.196e+01	7.083e+02	5.982e+02	-1.599e+03	-8.141e+02
El: 2 - C.c. 65	9.136e+00	-9.136e+00	2.987e+01	5.013e+01	4.160e-03	-4.160e-03	1.904e-01	-1.904e-01	-5.910e-01	-1.073e+00	-3.197e+03	-8.545e+02
El: 2 - C.c. 66	6.413e+00	-6.413e+00	2.726e+01	5.274e+01	-3.243e+00	3.243e+00	-5.193e+01	5.193e+01	7.038e+02	5.932e+02	-4.298e+03	-7.982e+02
El: 2 - C.c. 67	-4.625e+00	4.625e+00	3.368e+01	7.032e+01	-7.759e-01	7.759e-01	3.348e+01	-3.348e+01	1.577e+02	1.527e+02	-6.775e+03	-5.544e+02
El: 2 - C.c. 68	3.307e+00	-3.307e+00	4.263e+01	6.137e+01	6.205e-01	-6.205e-01	-3.338e+01	3.338e+01	-1.269e+02	-1.213e+02	-3.011e+03	-7.357e+02
El: 2 - C.c. 69	-9.100e+01	9.100e+01	3.797e+01	6.603e+01	-2.095e+01	2.095e+01	9.845e+02	-9.845e+02	4.306e+03	4.076e+03	-4.962e+03	-6.507e+02
El: 2 - C.c. 70	-5.060e+00	5.060e+00	1.500e+01	6.500e+01	-7.477e-01	7.477e-01	3.349e+01	-3.349e+01	1.522e+02	1.469e+02	-9.467e+03	-5.350e+01
El: 2 - C.c. 71	2.508e+00	-2.508e+00	2.392e+01	5.608e+01	6.442e-01	-6.442e-01	-3.335e+01	3.335e+01	-1.314e+02	-1.263e+02	-5.710e+03	-7.198e+02
El: 2 - C.c. 72	-1.608e+00	1.608e+00	1.927e+01	6.073e+01	-2.098e+01	2.098e+01	9.848e+02	-9.848e+02	4.315e+03	4.078e+03	-7.659e+03	-6.345e+02
El: 2 - C.c. 73	4.489e+00	-4.489e+00	4.336e+01	6.064e+01	-6.513e+00	6.513e+00	-1.041e+02	1.041e+02	1.413e+03	1.193e+03	-2.700e+03	-7.578e+02
El: 2 - C.c. 74	3.475e+00	-3.475e+00	2.463e+01	5.537e+01	-6.490e+00	6.490e+00	-1.041e+02	1.041e+02	1.408e+03	1.188e+03	-5.402e+03	-7.478e+02
El: 2 - C.c. 75	6.392e-02	-6.392e-02	3.884e+01	6.516e+01	-6.979e-01	6.979e-01	3.325e+01	-3.325e+01	1.392e+02	1.400e+02	-4.590e+03	-6.725e+02
El: 2 - C.c. 76	8.806e+00	-8.806e+00	4.786e+01	5.614e+01	6.333e-01	-6.333e-01	-3.322e+01	3.322e+01	-1.284e+02	-1.249e+02	-8.086e+02	-8.466e+02
El: 2 - C.c. 77	4.221e+00	-4.221e+00	4.318e+01	6.082e+01	-2.051e+01	2.051e+01	9.821e+02	-9.821e+02	4.193e+03	4.013e+03	-2.768e+03	-7.621e+02
El: 2 - C.c. 78	-9.503e-01	9.503e-01	2.011e+01	5.989e+01	-6.752e-01	6.752e-01	3.327e+01	-3.327e+01	1.350e+02	1.351e+02	-7.292e+03	-6.625e+02
El: 2 - C.c. 79	8.008e+00	-8.008e+00	2.915e+01	5.085e+01	6.570e-01	-6.570e-01	-3.320e+01	3.320e+01	-1.329e+02	-1.299e+02	-3.508e+03	-8.307e+02
El: 2 - C.c. 80	3.536e+00	-3.536e+00	2.448e+01	5.552e+01	-2.054e+01	2.054e+01	9.824e+02	-9.824e+02	4.200e+03	4.014e+03	-5.465e+03	-7.452e+02

Elem./C.c.		Fx/I	Fx/J	Fy/I	Fy/J	Fz/I	Fz/J	Mx/I	Mx/J	My/I	My/J	Mz/I	Mz/J
El: 10	1 - C.c.	3.146e+01	-3.146e+01	1.227e+02	4.717e+01	-2.712e+01	2.712e+01	-3.617e-02	3.617e-02	5.348e+02	9.905e+03	9.471e+01	2.344e+04
El: 11	1 - C.c.	5.301e+00	-5.301e+00	1.238e+02	-6.400e-01	-2.508e+01	2.508e+01	7.770e-01	-7.770e-01	-2.317e+02	9.888e+03	7.415e+02	2.322e+04
El: 12	1 - C.c.	-5.123e+00	5.123e+00	1.227e+02	5.337e-01	2.505e+01	-2.505e+01	1.202e+00	-1.202e+00	2.441e+02	-9.888e+03	7.469e+01	2.344e+04
El: 13	1 - C.c.	-3.132e+01	3.132e+01	1.238e+02	-5.776e-01	2.709e+01	-2.709e+01	2.012e+00	-2.012e+00	-5.245e+02	-9.905e+03	7.213e+02	2.322e+04
El: 14	1 - C.c.	5.021e+01	-5.021e+01	1.214e+02	1.785e+00	-1.123e+01	1.123e+01	-5.724e-01	5.724e-01	1.325e+03	2.997e+03	-6.668e+02	2.370e+04
El: 15	1 - C.c.	-3.676e+01	3.676e+01	1.251e+02	-1.913e+00	-4.452e+00	4.452e+00	2.196e+00	-2.196e+00	-1.227e+03	2.941e+03	1.486e+03	2.297e+04
El: 16	1 - C.c.	3.924e+01	-3.924e+01	1.214e+02	1.804e+00	4.425e+00	-4.425e+00	-2.009e-01	2.009e-01	1.238e+03	-2.941e+03	-6.728e+02	2.369e+04
El: 17	1 - C.c.	-4.775e+01	4.775e+01	1.251e+02	-1.894e+00	1.120e+01	-1.120e+01	2.567e+00	-2.567e+00	-1.315e+03	-2.997e+03	1.480e+03	2.296e+04
El: 18	1 - C.c.	-1.702e+00	1.702e+00	1.236e+02	-3.677e-01	-7.826e-02	7.826e-02	4.858e+00	-4.858e+00	3.100e+01	-8.702e-01	4.169e+02	2.344e+04
El: 19	1 - C.c.	-4.987e-01	4.987e-01	1.233e+02	-1.155e-01	-3.692e-02	3.692e-02	1.765e+00	-1.765e+00	1.448e+01	-2.689e-01	4.105e+02	2.335e+04
El: 20	1 - C.c.	-2.020e-01	2.020e-01	1.233e+02	-5.244e-02	-2.600e-02	2.600e-02	9.917e-01	-9.917e-01	1.014e+01	-1.267e-01	4.088e+02	2.333e+04
El: 37	1 - C.c.	-2.626e-01	2.626e-01	1.602e+02	-6.818e-02	-3.380e-02	3.380e-02	1.289e+00	-1.289e+00	1.318e+01	-1.647e-01	5.315e+02	3.033e+04
El: 38	1 - C.c.	-2.020e-01	2.020e-01	1.233e+02	-5.244e-02	-2.600e-02	2.600e-02	9.917e-01	-9.917e-01	1.014e+01	-1.267e-01	4.088e+02	2.333e+04
El: 39	1 - C.c.	-2.522e+00	2.522e+00	1.607e+02	-5.408e-01	-1.109e-01	1.109e-01	7.090e+00	-7.090e+00	4.401e+01	-1.297e+00	5.435e+02	3.050e+04
El: 40	1 - C.c.	-2.967e+00	2.967e+00	1.607e+02	-5.274e-01	-6.111e-02	6.111e-02	5.223e+00	-5.223e+00	2.447e+01	-9.468e-01	5.539e+02	3.048e+04
El: 41	1 - C.c.	-2.456e+00	2.456e+00	1.237e+02	-5.252e-01	-1.039e-01	1.039e-01	6.792e+00	-6.792e+00	4.123e+01	-1.249e+00	4.209e+02	2.350e+04
El: 42	1 - C.c.	-2.901e+00	2.901e+00	1.237e+02	-5.118e-01	-5.400e-02	5.400e-02	4.925e+00	-4.925e+00	2.169e+01	-8.986e-01	4.313e+02	2.348e+04
El: 43	1 - C.c.	7.494e-01	-7.494e-01	1.600e+02	1.344e-01	-6.743e-03	6.743e-03	-9.746e-01	9.746e-01	2.161e+00	4.354e-01	5.258e+02	3.025e+04
El: 44	1 - C.c.	-1.355e+00	1.355e+00	1.604e+02	-2.707e-01	-4.968e-02	4.968e-02	3.544e+00	-3.544e+00	1.994e+01	-8.120e-01	5.370e+02	3.040e+04
El: 45	1 - C.c.	-2.072e-01	2.072e-01	1.600e+02	1.332e-01	-1.755e-01	1.755e-01	2.359e+00	-2.359e+00	6.392e+01	3.628e+00	5.029e+02	3.028e+04
El: 46	1 - C.c.	9.455e-01	-9.455e-01	1.231e+02	1.496e-01	-4.089e-03	4.089e-03	-1.275e+00	1.275e+00	1.052e+00	5.226e-01	4.035e+02	2.325e+04
El: 47	1 - C.c.	-1.289e+00	1.289e+00	1.235e+02	-2.550e-01	-4.259e-02	4.259e-02	3.246e+00	-3.246e+00	1.716e+01	-7.642e-01	4.144e+02	2.340e+04
El: 48	1 - C.c.	-1.098e-01	1.098e-01	1.231e+02	1.493e-01	-1.667e-01	1.667e-01	2.061e+00	-2.061e+00	6.047e+01	3.700e+00	3.802e+02	2.328e+04
El: 49	1 - C.c.	-3.416e+00	3.416e+00	1.607e+02	-5.140e-01	-1.140e-02	1.140e-02	3.356e+00	-3.356e+00	4.990e+00	-5.996e-01	5.643e+02	3.046e+04
El: 50	1 - C.c.	-3.352e+00	3.352e+00	1.237e+02	-4.984e-01	-4.066e-03	4.066e-03	3.059e+00	-3.059e+00	2.121e+00	-5.552e-01	4.416e+02	2.347e+04
El: 51	1 - C.c.	-3.075e-01	3.075e-01	1.603e+02	-1.019e-01	-5.543e-02	5.543e-02	1.935e+00	-1.935e+00	2.144e+01	-9.819e-02	5.319e+02	3.034e+04
El: 52	1 - C.c.	-2.486e+00	2.486e+00	1.607e+02	-5.070e-01	-8.808e-02	8.808e-02	6.445e+00	-6.445e+00	3.529e+01	-1.380e+00	5.429e+02	3.048e+04
El: 53	1 - C.c.	-1.508e+00	1.508e+00	1.603e+02	-1.063e-01	-2.319e-01	2.319e-01	5.263e+00	-5.263e+00	8.635e+01	2.931e+00	5.100e+02	3.036e+04
El: 54	1 - C.c.	-2.469e-01	2.469e-01	1.233e+02	-8.616e-02	-4.763e-02	4.763e-02	1.637e+00	-1.637e+00	1.840e+01	-6.019e-02	4.093e+02	2.334e+04
El: 55	1 - C.c.	-2.420e+00	2.420e+00	1.237e+02	-4.913e-01	-8.100e-02	8.100e-02	6.147e+00	-6.147e+00	3.252e+01	-1.333e+00	4.203e+02	2.348e+04
El: 56	1 - C.c.	-1.419e+00	1.419e+00	1.233e+02	-9.017e-02	-2.226e-01	2.226e-01	4.965e+00	-4.965e+00	8.272e+01	2.993e+00	3.872e+02	2.336e+04
El: 57	1 - C.c.	-3.179e+00	3.179e+00	1.608e+02	-6.623e-01	-1.203e-01	1.203e-01	8.443e+00	-8.443e+00	4.799e+01	-1.688e+00	5.468e+02	3.054e+04
El: 58	1 - C.c.	-3.624e+00	3.624e+00	1.608e+02	-6.489e-01	-7.043e-02	7.043e-02	6.576e+00	-6.576e+00	2.845e+01	-1.338e+00	5.571e+02	3.052e+04
El: 59	1 - C.c.	-3.113e+00	3.113e+00	1.238e+02	-6.467e-01	-1.132e-01	1.132e-01	8.145e+00	-8.145e+00	4.522e+01	-1.640e+00	4.242e+02	2.354e+04
El: 60	1 - C.c.	-3.558e+00	3.558e+00	1.238e+02	-6.332e-01	-6.334e-02	6.334e-02	6.278e+00	-6.278e+00	2.568e+01	-1.290e+00	4.345e+02	2.353e+04
El: 61	1 - C.c.	1.303e+01	-1.303e+01	1.293e+03	-1.133e+03	3.704e-02	-3.704e-02	1.868e+00	-1.868e+00	-1.929e+01	5.029e+00	1.512e+04	4.519e+05
El: 62	1 - C.c.	1.311e+01	-1.311e+01	1.256e+03	-1.133e+03	4.364e-02	-4.364e-02	1.570e+00	-1.570e+00	-2.188e+01	5.076e+00	1.499e+04	4.449e+05
El: 63	1 - C.c.	1.086e+01	-1.086e+01	1.294e+03	-1.133e+03	-4.321e-02	4.321e-02	7.667e+00	-7.667e+00	1.275e+01	3.888e+00	1.513e+04	4.521e+05
El: 64	1 - C.c.	1.043e+01	-1.043e+01	1.294e+03	-1.133e+03	6.978e-03	-6.978e-03	5.800e+00	-5.800e+00	-6.932e+00	4.246e+00	1.514e+04	4.521e+05
El: 65	1 - C.c.	1.093e+01	-1.093e+01	1.257e+03	-1.133e+03	-3.613e-02	3.613e-02	7.369e+00	-7.369e+00	9.974e+00	3.935e+00	1.501e+04	4.451e+05
El: 66	1 - C.c.	1.049e+01	-1.049e+01	1.257e+03	-1.133e+03	1.407e-02	-1.407e-02	5.502e+00	-5.502e+00	-9.709e+00	4.294e+00	1.502e+04	4.451e+05
El: 67	1 - C.c.	1.451e+01	-1.451e+01	1.293e+03	-1.133e+03	3.887e-02	-3.887e-02	-3.798e-01	3.798e-01	-2.073e+01	5.766e+00	1.511e+04	4.518e+05
El: 1 - C.c.	1 - C.c.	1.203e+01	-1.203e+01	1.293e+03	-1.133e+03	1.805e-02	-1.805e-02	4.121e+00	-4.121e+00	-1.132e+01	4.373e+00	1.512e+04	4.520e+05

Elem./C.c.		Fx/I	Fx/J	Fy/I	Fy/J	Fz/I	Fz/J	Mx/I	Mx/J	My/I	My/J	Mz/I	Mz/J
68													
69	1 - C.c:	1.349e+01	-1.349e+01	1.293e+03	-1.133e+03	-1.395e-01	1.395e-01	2.971e+00	-2.971e+00	4.475e+01	8.965e+00	1.509e+04	4.519e+05
70	1 - C.c:	1.471e+01	-1.471e+01	1.256e+03	-1.133e+03	3.920e-02	-3.920e-02	-6.723e-01	6.723e-01	-2.094e+01	5.845e+00	1.499e+04	4.448e+05
71	1 - C.c:	1.209e+01	-1.209e+01	1.256e+03	-1.133e+03	2.514e-02	-2.514e-02	3.823e+00	-3.823e+00	-1.410e+01	4.420e+00	1.500e+04	4.450e+05
72	1 - C.c:	1.359e+01	-1.359e+01	1.256e+03	-1.133e+03	-1.307e-01	1.307e-01	2.673e+00	-2.673e+00	4.130e+01	9.037e+00	1.497e+04	4.449e+05
73	1 - C.c:	9.992e+00	-9.992e+00	1.294e+03	-1.133e+03	5.717e-02	-5.717e-02	3.934e+00	-3.934e+00	-2.661e+01	4.604e+00	1.515e+04	4.520e+05
74	1 - C.c:	9.968e+00	-9.968e+00	1.257e+03	-1.133e+03	6.771e-02	-6.771e-02	3.638e+00	-3.638e+00	-3.072e+01	4.656e+00	1.503e+04	4.450e+05
75	1 - C.c:	1.309e+01	-1.309e+01	1.293e+03	-1.133e+03	1.073e-02	-1.073e-02	2.511e+00	-2.511e+00	-9.240e+00	5.108e+00	1.512e+04	4.519e+05
76	1 - C.c:	1.090e+01	-1.090e+01	1.294e+03	-1.133e+03	-2.035e-02	2.035e-02	7.022e+00	-7.022e+00	4.032e+00	3.804e+00	1.513e+04	4.521e+05
77	1 - C.c:	1.224e+01	-1.224e+01	1.293e+03	-1.133e+03	-2.000e-01	2.000e-01	5.884e+00	-5.884e+00	6.873e+01	8.253e+00	1.510e+04	4.519e+05
78	1 - C.c:	1.306e+01	-1.306e+01	1.256e+03	-1.133e+03	2.127e-02	-2.127e-02	2.215e+00	-2.215e+00	-1.335e+01	5.160e+00	1.499e+04	4.449e+05
79	1 - C.c:	1.096e+01	-1.096e+01	1.257e+03	-1.133e+03	-1.327e-02	1.327e-02	6.724e+00	-6.724e+00	1.255e+00	3.852e+00	1.501e+04	4.451e+05
80	1 - C.c:	1.235e+01	-1.235e+01	1.256e+03	-1.133e+03	-1.919e-01	1.919e-01	5.586e+00	-5.586e+00	6.555e+01	8.321e+00	1.497e+04	4.449e+05
2	2 - C.c:	-2.950e+00	2.950e+00	1.226e+02	5.739e-01	-2.505e+01	2.505e+01	-1.227e+00	1.227e+00	-2.431e+02	9.888e+03	4.232e+01	2.345e+04
3	2 - C.c:	-2.909e+01	2.909e+01	1.237e+02	-5.366e-01	-2.710e+01	2.710e+01	-2.038e+00	2.038e+00	5.278e+02	9.904e+03	6.887e+02	2.323e+04
4	2 - C.c:	2.902e+01	-2.902e+01	1.227e+02	5.108e-01	2.712e+01	-2.712e+01	2.341e+02	-2.341e+02	-5.367e+02	-9.904e+03	6.143e+01	2.346e+04
5	2 - C.c:	2.927e+00	-2.927e+00	1.238e+02	-6.000e-01	2.508e+01	-2.508e+01	-7.920e-01	7.920e-01	2.326e+02	-9.887e+03	7.079e+02	2.324e+04
6	2 - C.c:	3.973e+01	-3.973e+01	1.214e+02	1.843e+00	-4.417e+00	4.417e+00	1.835e-01	-1.835e-01	-1.241e+03	2.941e+03	-7.053e+02	2.371e+04
7	2 - C.c:	-4.706e+01	4.706e+01	1.251e+02	-1.852e+00	-1.121e+01	1.121e+01	-2.592e+00	2.592e+00	1.320e+03	2.997e+03	1.447e+03	2.298e+04
8	2 - C.c:	4.933e+01	-4.933e+01	1.214e+02	1.824e+00	1.123e+01	-1.123e+01	5.586e-01	-5.586e-01	-1.329e+03	-2.996e+03	-6.996e+02	2.371e+04
9	2 - C.c:	-3.746e+01	3.746e+01	1.251e+02	-1.871e+00	4.439e+00	-4.439e+00	-2.218e+00	2.218e+00	1.232e+03	-2.941e+03	1.453e+03	2.298e+04
10	2 - C.c:	-2.950e+00	2.950e+00	1.226e+02	5.739e-01	-2.505e+01	2.505e+01	-1.227e+00	1.227e+00	-2.431e+02	9.888e+03	4.232e+01	2.345e+04
11	2 - C.c:	-2.909e+01	2.909e+01	1.237e+02	-5.366e-01	-2.710e+01	2.710e+01	-2.038e+00	2.038e+00	5.278e+02	9.904e+03	6.887e+02	2.323e+04
12	2 - C.c:	2.902e+01	-2.902e+01	1.227e+02	5.108e-01	2.712e+01	-2.712e+01	2.341e+02	-2.341e+02	-5.367e+02	-9.904e+03	6.143e+01	2.346e+04
13	2 - C.c:	2.927e+00	-2.927e+00	1.238e+02	-6.000e-01	2.508e+01	-2.508e+01	-7.920e-01	7.920e-01	2.326e+02	-9.887e+03	7.079e+02	2.324e+04
14	2 - C.c:	3.973e+01	-3.973e+01	1.214e+02	1.843e+00	-4.417e+00	4.417e+00	1.835e-01	-1.835e-01	-1.241e+03	2.941e+03	-7.053e+02	2.371e+04
15	2 - C.c:	-4.706e+01	4.706e+01	1.251e+02	-1.852e+00	-1.121e+01	1.121e+01	-2.592e+00	2.592e+00	1.320e+03	2.997e+03	1.447e+03	2.298e+04
16	2 - C.c:	4.933e+01	-4.933e+01	1.214e+02	1.824e+00	1.123e+01	-1.123e+01	5.586e-01	-5.586e-01	-1.329e+03	-2.996e+03	-6.996e+02	2.371e+04
17	2 - C.c:	-3.746e+01	3.746e+01	1.251e+02	-1.871e+00	4.439e+00	-4.439e+00	-2.218e+00	2.218e+00	1.232e+03	-2.941e+03	1.453e+03	2.298e+04
18	2 - C.c:	-1.835e+00	1.835e+00	1.235e+02	-3.274e-01	7.550e-02	-7.550e-02	-4.876e+00	4.876e+00	-2.999e-01	9.256e-01	3.839e+02	2.346e+04
19	2 - C.c:	-6.077e-01	6.077e-01	1.233e+02	-7.536e-02	3.351e-02	-3.351e-02	-1.783e+00	1.783e+00	-1.324e+01	3.384e-01	3.775e+02	2.337e+04
20	2 - C.c:	-3.051e-01	3.051e-01	1.232e+02	-1.227e-02	2.242e-02	-2.242e-02	-1.011e+00	1.011e+00	-8.832e+00	1.997e-01	3.759e+02	2.334e+04
37	2 - C.c:	-3.966e-01	3.966e-01	1.602e+02	-1.596e-02	2.915e-02	-2.915e-02	-1.314e+00	1.314e+00	-1.148e+01	2.596e-01	4.886e+02	3.035e+04
38	2 - C.c:	-3.051e-01	3.051e-01	1.232e+02	-1.227e-02	2.242e-02	-2.242e-02	-1.011e+00	1.011e+00	-8.832e+00	1.997e-01	3.759e+02	2.334e+04
39	2 - C.c:	-2.700e+00	2.700e+00	1.606e+02	-4.885e-01	1.075e-01	-1.075e-01	-7.113e+00	7.113e+00	-4.277e+01	1.365e+00	5.006e+02	3.052e+04
40	2 - C.c:	-1.132e+00	1.132e+00	1.604e+02	-2.658e-01	1.169e-01	-1.169e-01	-6.076e+00	6.076e+00	-4.618e+01	1.173e+00	4.843e+02	3.045e+04
41	2 - C.c:	-2.604e+00	2.604e+00	1.237e+02	-4.849e-01	1.015e-01	-1.015e-01	-6.809e+00	6.809e+00	-4.038e+01	1.296e+00	3.879e+02	2.351e+04
42	2 - C.c:	-1.035e+00	1.035e+00	1.235e+02	-2.622e-01	1.110e-01	-1.110e-01	-5.773e+00	5.773e+00	-4.383e+01	1.103e+00	3.715e+02	2.345e+04
43	2 - C.c:	6.135e-01	-6.135e-01	1.600e+02	1.722e-01	-4.768e-03	4.768e-03	1.028e+00	-1.028e+00	1.887e+00	-5.174e-02	4.852e+02	3.028e+04
44	2 - C.c:	-1.486e+00	1.486e+00	1.604e+02	-2.048e-01	6.153e-02	-6.153e-02	-3.654e+00	3.654e+00	-2.434e+01	6.527e-01	4.922e+02	3.042e+04
45	2 - C.c:	-7.491e-01	7.491e-01	1.604e+02	-2.055e-01	-1.409e-01	1.409e-01	-5.949e-02	5.949e-02	5.004e+01	4.201e+00	5.168e+02	3.039e+04
46	2 - C.c:	8.470e-01	-8.470e-01	1.230e+02	1.751e-01	-1.321e-03	1.321e-03	1.330e+00	-1.330e+00	6.574e-01	-1.488e-01	3.729e+02	2.328e+04
47	2 - C.c:	-1.390e+00	1.390e+00	1.234e+02	-2.012e-01	5.551e-02	-5.551e-02	-3.351e+00	3.351e+00	-2.196e+01	5.831e-01	3.795e+02	2.341e+04

Elem./C.c.		Fx/I	Fx/J	Fy/I	Fy/J	Fz/I	Fz/J	Mx/I	Mx/J	My/I	My/J	Mz/I	Mz/J
El: 48	2 - C.c:	-6.156e-01	6.156e-01	1.234e+02	-2.020e-01	-1.415e-01	1.415e-01	2.387e-01	-2.387e-01	5.033e+01	4.129e+00	4.042e+02	2.339e+04
El: 49	2 - C.c:	4.327e-01	-4.327e-01	1.602e+02	-4.305e-02	1.257e-01	-1.257e-01	-5.039e+00	5.039e+00	-4.935e+01	9.797e-01	4.679e+02	3.038e+04
El: 50	2 - C.c:	5.273e-01	-5.273e-01	1.232e+02	-3.943e-02	1.194e-01	-1.194e-01	-4.735e+00	4.735e+00	-4.688e+01	9.136e-01	3.552e+02	2.338e+04
El: 51	2 - C.c:	-4.662e-01	4.662e-01	1.602e+02	-6.330e-02	3.490e-02	-3.490e-02	-1.873e+00	1.873e+00	-1.387e+01	4.338e-01	4.909e+02	3.036e+04
El: 52	2 - C.c:	-2.640e+00	2.640e+00	1.606e+02	-4.410e-01	1.006e-01	-1.006e-01	-6.554e+00	6.554e+00	-3.992e+01	1.208e+00	4.982e+02	3.050e+04
El: 53	2 - C.c:	-2.105e+00	2.105e+00	1.606e+02	-4.410e-01	-1.375e-01	1.375e-01	-2.922e+00	2.922e+00	4.823e+01	4.722e+00	5.223e+02	3.048e+04
El: 54	2 - C.c:	-3.747e-01	3.747e-01	1.233e+02	-5.961e-02	2.817e-02	-2.817e-02	-1.570e+00	1.570e+00	-1.122e+01	3.739e-01	3.782e+02	2.336e+04
El: 55	2 - C.c:	-2.543e+00	2.543e+00	1.236e+02	-4.374e-01	9.454e-02	-9.454e-02	-6.250e+00	6.250e+00	-3.754e+01	1.138e+00	3.855e+02	2.350e+04
El: 56	2 - C.c:	-1.980e+00	1.980e+00	1.236e+02	-4.375e-01	-1.391e-01	1.391e-01	-2.623e+00	2.623e+00	4.891e+01	4.658e+00	4.096e+02	2.347e+04
El: 57	2 - C.c:	-3.356e+00	3.356e+00	1.608e+02	-6.018e-01	1.268e-01	-1.268e-01	-8.517e+00	8.517e+00	-5.041e+01	1.604e+00	5.027e+02	3.056e+04
El: 58	2 - C.c:	-1.787e+00	1.787e+00	1.605e+02	-3.791e-01	1.362e-01	-1.362e-01	-7.481e+00	7.481e+00	-5.383e+01	1.411e+00	4.864e+02	3.049e+04
El: 59	2 - C.c:	-3.259e+00	3.259e+00	1.238e+02	-5.982e-01	1.207e-01	-1.207e-01	-8.214e+00	8.214e+00	-4.802e+01	1.534e+00	3.900e+02	2.356e+04
El: 60	2 - C.c:	-1.691e+00	1.691e+00	1.236e+02	-3.755e-01	1.301e-01	-1.301e-01	-7.177e+00	7.177e+00	-5.144e+01	1.342e+00	3.737e+02	2.349e+04
El: 61	2 - C.c:	1.289e+01	-1.289e+01	1.293e+03	-1.133e+03	-4.200e-02	4.200e-02	-1.891e+00	1.891e+00	2.112e+01	-4.953e+00	1.507e+04	4.519e+05
El: 62	2 - C.c:	1.300e+01	-1.300e+01	1.256e+03	-1.133e+03	-4.752e-02	4.752e-02	-1.588e+00	1.588e+00	2.332e+01	-5.022e+00	1.496e+04	4.449e+05
El: 63	2 - C.c:	1.067e+01	-1.067e+01	1.294e+03	-1.133e+03	3.950e-02	-3.950e-02	-7.689e+00	7.689e+00	-1.137e+01	-3.839e+00	1.509e+04	4.521e+05
El: 64	2 - C.c:	1.225e+01	-1.225e+01	1.293e+03	-1.133e+03	5.047e-02	-5.047e-02	-6.654e+00	6.654e+00	-1.540e+01	-4.031e+00	1.507e+04	4.520e+05
El: 65	2 - C.c:	1.077e+01	-1.077e+01	1.257e+03	-1.133e+03	3.348e-02	-3.348e-02	-7.385e+00	7.385e+00	-8.982e+00	-3.908e+00	1.497e+04	4.451e+05
El: 66	2 - C.c:	1.235e+01	-1.235e+01	1.256e+03	-1.133e+03	4.445e-02	-4.445e-02	-6.350e+00	6.350e+00	-1.301e+01	-4.101e+00	1.496e+04	4.450e+05
El: 67	2 - C.c:	1.437e+01	-1.437e+01	1.293e+03	-1.133e+03	-5.134e-02	5.134e-02	4.345e-01	-4.345e-01	2.517e+01	-5.409e+00	1.507e+04	4.519e+05
El: 68	2 - C.c:	1.189e+01	-1.189e+01	1.293e+03	-1.133e+03	-6.509e-03	6.509e-03	-4.230e+00	4.230e+00	7.057e+00	-4.551e+00	1.508e+04	4.520e+05
El: 69	2 - C.c:	1.294e+01	-1.294e+01	1.293e+03	-1.133e+03	-1.976e-01	1.976e-01	-6.550e-01	6.550e-01	7.730e+01	-1.237e+00	1.510e+04	4.520e+05
El: 70	2 - C.c:	1.460e+01	-1.460e+01	1.256e+03	-1.133e+03	-5.091e-02	5.091e-02	7.329e-01	-7.329e-01	2.511e+01	-5.511e+00	1.496e+04	4.448e+05
El: 71	2 - C.c:	1.198e+01	-1.198e+01	1.256e+03	-1.133e+03	-1.252e-02	1.252e-02	-3.927e+00	3.927e+00	9.443e+00	-4.621e+00	1.496e+04	4.450e+05
El: 72	2 - C.c:	1.308e+01	-1.308e+01	1.256e+03	-1.133e+03	-1.981e-01	1.981e-01	-3.568e-01	3.568e-01	7.758e+01	-1.310e+00	1.499e+04	4.450e+05
El: 73	2 - C.c:	1.383e+01	-1.383e+01	1.293e+03	-1.133e+03	6.144e-02	-6.144e-02	-5.619e+00	5.619e+00	-1.943e+01	-4.224e+00	1.505e+04	4.520e+05
El: 74	2 - C.c:	1.384e+01	-1.384e+01	1.256e+03	-1.133e+03	5.198e-02	-5.198e-02	-5.317e+00	5.317e+00	-1.571e+01	-4.298e+00	1.494e+04	4.450e+05
El: 75	2 - C.c:	1.292e+01	-1.292e+01	1.293e+03	-1.133e+03	-3.157e-02	3.157e-02	-2.449e+00	2.449e+00	1.694e+01	-4.792e+00	1.508e+04	4.519e+05
El: 76	2 - C.c:	1.073e+01	-1.073e+01	1.293e+03	-1.133e+03	3.251e-02	-3.251e-02	-7.130e+00	7.130e+00	-8.522e+00	-3.996e+00	1.508e+04	4.521e+05
El: 77	2 - C.c:	1.164e+01	-1.164e+01	1.293e+03	-1.133e+03	-1.945e-01	1.945e-01	-3.523e+00	3.523e+00	7.560e+01	-7.144e-01	1.511e+04	4.521e+05
El: 78	2 - C.c:	1.293e+01	-1.293e+01	1.256e+03	-1.133e+03	-4.103e-02	4.103e-02	-2.147e+00	2.147e+00	2.066e+01	-4.866e+00	1.496e+04	4.449e+05
El: 79	2 - C.c:	1.083e+01	-1.083e+01	1.257e+03	-1.133e+03	2.650e-02	-2.650e-02	-6.826e+00	6.826e+00	-6.136e+00	-4.066e+00	1.497e+04	4.451e+05
El: 80	2 - C.c:	1.178e+01	-1.178e+01	1.257e+03	-1.133e+03	-1.954e-01	1.954e-01	-3.224e+00	3.224e+00	7.600e+01	-7.860e-01	1.499e+04	4.450e+05
El: 2	3 - C.c:	4.718e+01	-4.718e+01	-4.717e-01	1.237e+02	2.527e+01	-2.527e+01	-3.617e-02	3.617e-02	-9.905e+03	1.743e+02	-2.344e+04	-4.579e+02
El: 3	3 - C.c:	-1.042e+01	1.042e+01	6.400e-01	1.226e+02	2.731e+01	-2.731e+01	7.770e-01	-7.770e-01	-9.888e+03	-6.255e+02	-2.322e+04	-2.487e+02
El: 4	3 - C.c:	1.059e+01	-1.059e+01	-5.337e-01	1.237e+02	-2.734e+01	2.734e+01	1.202e+00	-1.202e+00	9.888e+03	6.374e+02	-2.344e+04	-4.857e+02
El: 5	3 - C.c:	-4.704e+01	4.704e+01	5.776e-01	1.226e+02	-2.530e+01	2.530e+01	2.012e+00	-2.012e+00	9.905e+03	-1.646e+02	-2.322e+04	-2.766e+02
El: 6	3 - C.c:	1.026e+02	-1.026e+02	-1.785e+00	1.250e+02	4.492e+00	-4.492e+00	-5.724e-01	5.724e-01	-2.997e+03	1.267e+03	-2.370e+04	-7.077e+02
El: 7	3 - C.c:	-8.915e+01	8.915e+01	1.913e+00	1.213e+02	1.126e+01	-1.126e+01	2.196e+00	-2.196e+00	-2.941e+03	-1.396e+03	-2.297e+04	-1.350e+01
El: 8	3 - C.c:	9.163e+01	-9.163e+01	-1.804e+00	1.250e+02	-1.129e+01	1.129e+01	-2.009e-01	2.009e-01	2.941e+03	1.406e+03	-2.369e+04	-7.160e+02
El: 9	3 - C.c:	-1.001e+02	1.001e+02	1.894e+00	1.213e+02	-4.518e+00	4.518e+00	2.567e+00	-2.567e+00	2.997e+03	-1.257e+03	-2.296e+04	-2.187e+01
El: 10	3 - C.c:	4.718e+01	-4.718e+01	-4.717e-01	1.237e+02	2.527e+01	-2.527e+01	-3.617e-02	3.617e-02	-9.905e+03	1.743e+02	-2.344e+04	-4.579e+02
El: 3 - C.c:	-1.042e+01	1.042e+01	6.400e-01	1.226e+02	2.731e+01	-2.731e+01	7.770e-01	-7.770e-01	-9.888e+03	-6.255e+02	-2.322e+04	-2.487e+02	

Elem./C.c.		Fx/I	Fx/J	Fy/I	Fy/J	Fz/I	Fz/J	Mx/I	Mx/J	My/I	My/J	Mz/I	Mz/J
11													
12	3 - C.c:	1.059e+01	-1.059e+01	-5.337e-01	1.237e+02	-2.734e+01	2.734e+01	1.202e+00	-1.202e+00	9.888e+03	6.374e+02	-2.344e+04	-4.857e+02
13	3 - C.c:	-4.704e+01	4.704e+01	5.776e-01	1.226e+02	-2.530e+01	2.530e+01	2.012e+00	-2.012e+00	9.905e+03	-1.646e+02	-2.322e+04	-2.766e+02
14	3 - C.c:	1.026e+02	-1.026e+02	-1.785e+00	1.250e+02	4.492e+00	-4.492e+00	-5.724e-01	5.724e-01	-2.997e+03	1.267e+03	-2.370e+04	-7.077e+02
15	3 - C.c:	-8.915e+01	8.915e+01	1.913e+00	1.213e+02	1.126e+01	-1.126e+01	2.196e+00	-2.196e+00	-2.941e+03	-1.396e+03	-2.297e+04	-1.350e+01
16	3 - C.c:	9.163e+01	-9.163e+01	-1.804e+00	1.250e+02	-1.129e+01	1.129e+01	-2.009e-01	2.009e-01	2.941e+03	1.406e+03	-2.369e+04	-7.160e+02
17	3 - C.c:	-1.001e+02	1.001e+02	1.894e+00	1.213e+02	-4.518e+00	4.518e+00	2.567e+00	-2.567e+00	2.997e+03	-1.257e+03	-2.296e+04	-2.187e+01
18	3 - C.c:	-1.702e+00	1.702e+00	3.677e-01	1.228e+02	-7.826e-02	7.826e-02	4.858e+00	-4.858e+00	8.702e-01	2.926e+01	-2.344e+04	-1.338e+02
19	3 - C.c:	-4.987e-01	4.987e-01	1.155e-01	1.231e+02	-3.692e-02	3.692e-02	1.765e+00	-1.765e+00	2.689e-01	1.395e+01	-2.335e+04	-3.215e+02
20	3 - C.c:	-2.020e-01	2.020e-01	5.244e-02	1.231e+02	-2.600e-02	2.600e-02	9.917e-01	-9.917e-01	1.267e-01	9.882e+00	-2.333e+04	-3.684e+02
37	3 - C.c:	-2.626e-01	2.626e-01	6.818e-02	1.601e+02	-3.380e-02	3.380e-02	1.289e+00	-1.289e+00	1.647e-01	1.285e+01	-3.033e+04	-4.790e+02
38	3 - C.c:	-2.020e-01	2.020e-01	5.244e-02	1.231e+02	-2.600e-02	2.600e-02	9.917e-01	-9.917e-01	1.267e-01	9.882e+00	-2.333e+04	-3.684e+02
39	3 - C.c:	-2.522e+00	2.522e+00	5.408e-01	1.596e+02	-1.109e-01	1.109e-01	7.090e+00	-7.090e+00	1.297e+00	4.142e+01	-3.050e+04	-1.270e+02
40	3 - C.c:	-2.967e+00	2.967e+00	5.274e-01	1.596e+02	-6.111e-02	6.111e-02	5.223e+00	-5.223e+00	9.468e-01	2.258e+01	-3.048e+04	-1.478e+02
41	3 - C.c:	-2.456e+00	2.456e+00	5.252e-01	1.227e+02	-1.039e-01	1.039e-01	6.792e+00	-6.792e+00	1.249e+00	3.874e+01	-2.350e+04	-1.648e+01
42	3 - C.c:	-2.901e+00	2.901e+00	5.118e-01	1.227e+02	-5.400e-02	5.400e-02	4.925e+00	-4.925e+00	8.986e-01	1.989e+01	-2.348e+04	-3.720e+01
43	3 - C.c:	7.494e-01	-7.494e-01	-1.344e-01	1.603e+02	-6.743e-03	6.743e-03	-9.746e-01	9.746e-01	-4.354e-01	3.031e+00	-3.025e+04	-6.293e+02
44	3 - C.c:	-1.355e+00	1.355e+00	2.707e-01	1.599e+02	-4.968e-02	4.968e-02	3.544e+00	-3.544e+00	8.120e-01	1.831e+01	-3.040e+04	-3.285e+02
45	3 - C.c:	-2.072e-01	2.072e-01	-1.332e-01	1.603e+02	-1.755e-01	1.755e-01	2.359e+00	-2.359e+00	-3.628e+00	7.118e+01	-3.028e+04	-6.055e+02
46	3 - C.c:	9.455e-01	-9.455e-01	-1.496e-01	1.233e+02	-4.089e-03	4.089e-03	-1.275e+00	1.275e+00	-5.226e-01	2.097e+00	-2.325e+04	-5.187e+02
47	3 - C.c:	-1.289e+00	1.289e+00	2.550e-01	1.229e+02	-4.259e-02	4.259e-02	3.246e+00	-3.246e+00	7.642e-01	1.563e+01	-2.340e+04	-2.180e+02
48	3 - C.c:	-1.098e-01	1.098e-01	-1.493e-01	1.233e+02	-1.667e-01	1.667e-01	2.061e+00	-2.061e+00	-3.700e+00	6.787e+01	-2.328e+04	-4.951e+02
49	3 - C.c:	-3.416e+00	3.416e+00	5.140e-01	1.596e+02	-1.140e-02	1.140e-02	3.355e+00	-3.356e+00	5.996e-01	3.791e+00	-3.046e+04	-1.684e+02
50	3 - C.c:	-3.352e+00	3.352e+00	4.984e-01	1.227e+02	-4.066e-03	4.066e-03	3.059e+00	-3.059e+00	5.552e-01	1.010e+00	-2.347e+04	-5.790e+01
51	3 - C.c:	-3.075e-01	3.075e-01	1.019e-01	1.601e+02	-5.543e-02	5.543e-02	1.935e+00	-1.935e+00	9.819e-02	2.124e+01	-3.034e+04	-4.535e+02
52	3 - C.c:	-2.486e+00	2.486e+00	5.070e-01	1.597e+02	-8.808e-02	8.808e-02	6.445e+00	-6.445e+00	1.380e+00	3.253e+01	-3.048e+04	-1.526e+02
53	3 - C.c:	-1.508e+00	1.508e+00	1.063e-01	1.601e+02	-2.319e-01	2.319e-01	5.263e+00	-5.263e+00	-2.931e+00	9.221e+01	-3.036e+04	-4.282e+02
54	3 - C.c:	-2.469e-01	2.469e-01	8.616e-02	1.231e+02	-4.763e-02	4.763e-02	1.637e+00	-1.637e+00	6.019e-02	1.828e+01	-2.334e+04	-3.429e+02
55	3 - C.c:	-2.420e+00	2.420e+00	4.913e-01	1.227e+02	-8.100e-02	8.100e-02	6.147e+00	-6.147e+00	1.333e+00	2.985e+01	-2.348e+04	-4.202e+01
56	3 - C.c:	-1.419e+00	1.419e+00	9.017e-02	1.231e+02	-2.226e-01	2.226e-01	4.965e+00	-4.965e+00	-2.993e+00	8.870e+01	-2.336e+04	-3.178e+02
57	3 - C.c:	-3.179e+00	3.179e+00	6.623e-01	1.595e+02	-1.203e-01	1.203e-01	8.443e+00	-8.443e+00	1.688e+00	4.462e+01	-3.054e+04	-3.678e+01
58	3 - C.c:	-3.624e+00	3.624e+00	6.489e-01	1.595e+02	-7.043e-02	7.043e-02	6.576e+00	-6.576e+00	1.338e+00	2.578e+01	-3.052e+04	-5.750e+01
59	3 - C.c:	-3.113e+00	3.113e+00	6.467e-01	1.226e+02	-1.132e-01	1.132e-01	8.145e+00	-8.145e+00	1.640e+00	4.194e+01	-2.354e+04	7.378e+01
60	3 - C.c:	-3.558e+00	3.558e+00	6.332e-01	1.226e+02	-6.334e-02	6.334e-02	6.278e+00	-6.278e+00	1.290e+00	2.310e+01	-2.353e+04	5.306e+01
61	3 - C.c:	1.303e+01	-1.303e+01	-1.117e+03	1.277e+03	3.783e-02	-3.783e-02	1.868e+00	-1.868e+00	-5.029e+00	-9.536e+00	-4.519e+05	-8.995e+03
62	3 - C.c:	1.311e+01	-1.311e+01	-1.117e+03	1.240e+03	4.443e-02	-4.443e-02	1.570e+00	-1.570e+00	-5.076e+00	-1.203e+01	-4.449e+05	-8.884e+03
63	3 - C.c:	1.086e+01	-1.086e+01	-1.117e+03	1.277e+03	-4.243e-02	4.243e-02	7.667e+00	-7.667e+00	-3.888e+00	2.022e+01	-4.521e+05	-8.643e+03
64	3 - C.c:	1.043e+01	-1.043e+01	-1.117e+03	1.277e+03	7.765e-03	-7.765e-03	5.800e+00	-5.800e+00	-4.246e+00	1.256e+00	-4.521e+05	-8.663e+03
65	3 - C.c:	1.093e+01	-1.093e+01	-1.117e+03	1.240e+03	-3.534e-02	3.534e-02	7.369e+00	-7.369e+00	-3.935e+00	1.754e+01	-4.451e+05	-8.532e+03
66	3 - C.c:	1.049e+01	-1.049e+01	-1.117e+03	1.240e+03	1.485e-02	-1.485e-02	5.502e+00	-5.502e+00	-4.294e+00	-1.425e+00	-4.451e+05	-8.553e+03
67	3 - C.c:	1.451e+01	-1.451e+01	-1.117e+03	1.277e+03	3.966e-02	-3.966e-02	-3.798e-01	3.798e-01	-5.766e+00	-9.503e+00	-4.518e+05	-9.146e+03
68	3 - C.c:	1.203e+01	-1.203e+01	-1.117e+03	1.277e+03	1.884e-02	-1.884e-02	4.121e+00	-4.121e+00	-4.373e+00	-2.880e+00	-4.520e+05	-8.844e+03
69	3 - C.c:	1.349e+01	-1.349e+01	-1.117e+03	1.277e+03	-1.387e-01	1.387e-01	2.971e+00	-2.971e+00	-8.965e+00	6.238e+01	-4.519e+05	-9.122e+03

Elem./C.c.	Fx/I	Fx/J	Fy/I	Fy/J	Fz/I	Fz/J	Mx/I	Mx/J	My/I	My/J	Mz/I	Mz/J
El: 3 - C.c:	1.471e+01	-1.471e+01	-1.117e+03	1.240e+03	3.999e-02	-3.999e-02	-6.723e-01	6.723e-01	-5.845e+00	-9.551e+00	-4.448e+05	-9.035e+03
El: 3 - C.c:	1.209e+01	-1.209e+01	-1.117e+03	1.240e+03	2.593e-02	-2.593e-02	3.823e+00	-3.823e+00	-4.420e+00	-5.561e+00	-4.450e+05	-8.734e+03
El: 3 - C.c:	1.359e+01	-1.359e+01	-1.117e+03	1.240e+03	-1.300e-01	1.300e-01	2.673e+00	-2.673e+00	-9.037e+00	5.907e+01	-4.449e+05	-9.012e+03
El: 3 - C.c:	9.992e+00	-9.992e+00	-1.117e+03	1.277e+03	5.796e-02	-5.796e-02	3.934e+00	-3.934e+00	-4.604e+00	-1.771e+01	-4.520e+05	-8.684e+03
El: 3 - C.c:	9.968e+00	-9.968e+00	-1.117e+03	1.240e+03	6.849e-02	-6.849e-02	3.638e+00	-3.638e+00	-4.656e+00	-2.171e+01	-4.450e+05	-8.574e+03
El: 3 - C.c:	1.309e+01	-1.309e+01	-1.117e+03	1.277e+03	1.152e-02	-1.152e-02	2.511e+00	-2.511e+00	-5.108e+00	6.729e-01	-4.519e+05	-8.969e+03
El: 3 - C.c:	1.090e+01	-1.090e+01	-1.117e+03	1.277e+03	-1.957e-02	1.957e-02	7.022e+00	-7.022e+00	-3.804e+00	1.134e+01	-4.521e+05	-8.668e+03
El: 3 - C.c:	1.224e+01	-1.224e+01	-1.117e+03	1.277e+03	-1.992e-01	1.992e-01	5.884e+00	-5.884e+00	-8.253e+00	8.493e+01	-4.519e+05	-8.945e+03
El: 3 - C.c:	1.306e+01	-1.306e+01	-1.117e+03	1.240e+03	2.206e-02	-2.206e-02	2.215e+00	-2.215e+00	-5.160e+00	-3.331e+00	-4.449e+05	-8.859e+03
El: 3 - C.c:	1.096e+01	-1.096e+01	-1.117e+03	1.240e+03	-1.248e-02	1.248e-02	6.724e+00	-6.724e+00	-3.852e+00	8.656e+00	-4.451e+05	-8.558e+03
El: 3 - C.c:	1.235e+01	-1.235e+01	-1.117e+03	1.240e+03	-1.911e-01	1.911e-01	5.586e+00	-5.586e+00	-8.321e+00	8.189e+01	-4.449e+05	-8.835e+03
El: 4 - C.c:	1.277e+01	-1.277e+01	-5.740e-01	1.238e+02	2.734e+01	-2.734e+01	-1.227e+00	1.227e+00	-9.888e+03	-6.380e+02	-2.345e+04	-4.843e+02
El: 4 - C.c:	-4.481e+01	4.481e+01	5.366e-01	1.227e+02	2.529e+01	-2.529e+01	-2.038e+00	2.038e+00	-9.904e+03	1.663e+02	-2.323e+04	-2.756e+02
El: 4 - C.c:	4.474e+01	-4.474e+01	-5.108e-01	1.237e+02	-2.527e+01	2.527e+01	2.341e-02	-2.341e-02	9.904e+03	-1.744e+02	-2.346e+04	-4.548e+02
El: 4 - C.c:	-1.279e+01	1.279e+01	6.000e-01	1.226e+02	-2.731e+01	2.731e+01	-7.920e-01	7.920e-01	9.887e+03	6.284e+02	-2.324e+04	-2.459e+02
El: 4 - C.c:	9.212e+01	-9.212e+01	-1.843e+00	1.250e+02	1.130e+01	-1.130e+01	1.835e-01	-1.835e-01	-2.941e+03	-1.409e+03	-2.371e+04	-7.136e+02
El: 4 - C.c:	-9.945e+01	9.945e+01	1.852e+00	1.213e+02	4.504e+00	-4.504e+00	-2.592e+00	2.592e+00	-2.997e+03	1.262e+03	-2.298e+04	-2.071e+01
El: 4 - C.c:	1.017e+02	-1.017e+02	-1.824e+00	1.250e+02	-4.483e+00	4.483e+00	5.586e-01	-5.586e-01	2.996e+03	-1.270e+03	-2.371e+04	-7.047e+02
El: 4 - C.c:	-8.985e+01	8.985e+01	1.871e+00	1.213e+02	-1.128e+01	1.128e+01	-2.218e+00	2.218e+00	2.941e+03	1.401e+03	-2.298e+04	-1.182e+01
El: 4 - C.c:	1.277e+01	-1.277e+01	-5.740e-01	1.238e+02	2.734e+01	-2.734e+01	-1.227e+00	1.227e+00	-9.888e+03	-6.380e+02	-2.345e+04	-4.843e+02
El: 4 - C.c:	-4.481e+01	4.481e+01	5.366e-01	1.227e+02	2.529e+01	-2.529e+01	-2.038e+00	2.038e+00	-9.904e+03	1.663e+02	-2.323e+04	-2.756e+02
El: 4 - C.c:	4.474e+01	-4.474e+01	-5.108e-01	1.237e+02	-2.527e+01	2.527e+01	2.341e-02	-2.341e-02	9.904e+03	-1.744e+02	-2.346e+04	-4.548e+02
El: 4 - C.c:	-1.279e+01	1.279e+01	6.000e-01	1.226e+02	-2.731e+01	2.731e+01	-7.920e-01	7.920e-01	9.887e+03	6.284e+02	-2.324e+04	-2.459e+02
El: 4 - C.c:	9.212e+01	-9.212e+01	-1.843e+00	1.250e+02	1.130e+01	-1.130e+01	1.835e-01	-1.835e-01	-2.941e+03	-1.409e+03	-2.371e+04	-7.136e+02
El: 4 - C.c:	-9.945e+01	9.945e+01	1.852e+00	1.213e+02	4.504e+00	-4.504e+00	-2.592e+00	2.592e+00	-2.997e+03	1.262e+03	-2.298e+04	-2.071e+01
El: 4 - C.c:	1.017e+02	-1.017e+02	-1.824e+00	1.250e+02	-4.483e+00	4.483e+00	5.586e-01	-5.586e-01	2.996e+03	-1.270e+03	-2.371e+04	-7.047e+02
El: 4 - C.c:	-8.985e+01	8.985e+01	1.871e+00	1.213e+02	-1.128e+01	1.128e+01	-2.218e+00	2.218e+00	2.941e+03	1.401e+03	-2.298e+04	-1.182e+01
El: 4 - C.c:	-1.835e+00	1.835e+00	3.274e-01	1.229e+02	7.550e-02	-7.550e-02	-4.876e+00	4.876e+00	-9.256e-01	-2.814e+01	-2.346e+04	-1.318e+02
El: 4 - C.c:	-6.077e-01	6.077e-01	7.536e-02	1.231e+02	3.351e-02	-3.351e-02	-1.783e+00	1.783e+00	-3.384e-01	-1.256e+01	-2.337e+04	-3.195e+02
El: 4 - C.c:	-3.051e-01	3.051e-01	1.227e-02	1.232e+02	2.242e-02	-2.242e-02	-1.011e+00	1.011e+00	-1.997e-01	-8.433e+00	-2.334e+04	-3.664e+02
El: 4 - C.c:	-3.966e-01	3.966e-01	1.596e-02	1.601e+02	2.915e-02	-2.915e-02	-1.314e+00	1.314e+00	-2.596e-01	-1.096e+01	-3.035e+04	-4.763e+02
El: 4 - C.c:	-3.051e-01	3.051e-01	1.227e-02	1.232e+02	2.242e-02	-2.242e-02	-1.011e+00	1.011e+00	-1.997e-01	-8.433e+00	-2.334e+04	-3.664e+02
El: 4 - C.c:	-2.700e+00	2.700e+00	4.885e-01	1.597e+02	1.075e-01	-1.075e-01	-7.113e+00	7.113e+00	-1.365e+00	-4.004e+01	-3.052e+04	-1.244e+02
El: 4 - C.c:	-1.132e+00	1.132e+00	2.658e-01	1.599e+02	1.169e-01	-1.169e-01	-6.076e+00	6.076e+00	-1.173e+00	-4.384e+01	-3.045e+04	-2.796e+02
El: 4 - C.c:	-2.604e+00	2.604e+00	4.849e-01	1.227e+02	1.015e-01	-1.015e-01	-6.809e+00	6.809e+00	-1.296e+00	-3.779e+01	-2.351e+04	-1.449e+01
El: 4 - C.c:	-1.035e+00	1.035e+00	2.622e-01	1.229e+02	1.110e-01	-1.110e-01	-5.773e+00	5.773e+00	-1.103e+00	-4.162e+01	-2.345e+04	-1.697e+02
El: 4 - C.c:	6.135e-01	-6.135e-01	-1.722e-01	1.603e+02	-4.768e-03	4.768e-03	1.028e+00	-1.028e+00	5.174e-02	1.784e+00	-3.028e+04	-6.177e+02
El: 4 - C.c:	-1.486e+00	1.486e+00	2.048e-01	1.600e+02	6.153e-02	-6.153e-02	-3.654e+00	3.654e+00	-6.527e-01	-2.304e+01	-3.042e+04	-3.346e+02
El: 4 - C.c:	-7.491e-01	7.491e-01	2.055e-01	1.600e+02	-1.409e-01	1.409e-01	-5.949e-02	5.949e-02	-4.201e+00	5.845e+01	-3.039e+04	-3.586e+02
El: 4 - C.c:	8.470e-01	-8.470e-01	-1.751e-01	1.234e+02	-1.321e-03	1.321e-03	1.330e+00	-1.330e+00	1.488e-01	3.598e-01	-2.328e+04	-5.077e+02
El: 4 - C.c:	-1.390e+00	1.390e+00	2.012e-01	1.230e+02	5.551e-02	-5.551e-02	-3.351e+00	3.351e+00	-5.831e-01	-2.079e+01	-2.341e+04	-2.246e+02
El: 4 - C.c:	-6.156e-01	6.156e-01	2.020e-01	1.230e+02	-1.415e-01	1.415e-01	2.387e-01	-2.387e-01	-4.129e+00	5.859e+01	-2.339e+04	-2.487e+02
El: 4 - C.c:	4.327e-01	-4.327e-01	4.305e-02	1.601e+02	1.257e-01	-1.257e-01	-5.039e+00	5.039e+00	-9.797e-01	-4.740e+01	-3.038e+04	-4.348e+02

Elem./C.c.	Fx/I	Fx/J	Fy/I	Fy/J	Fz/I	Fz/J	Mx/I	Mx/J	My/I	My/J	Mz/I	Mz/J	
49													
50	4 - C.c:	5.273e-01	-5.273e-01	3.943e-02	1.232e+02	1.194e-01	-1.194e-01	-4.735e+00	4.735e+00	-9.136e-01	-4.505e+01	-2.338e+04	-3.248e+02
51	4 - C.c:	-4.662e-01	4.662e-01	6.330e-02	1.601e+02	3.490e-02	-3.490e-02	-1.873e+00	1.873e+00	-4.338e-01	-1.300e+01	-3.036e+04	-4.422e+02
52	4 - C.c:	-2.640e+00	2.640e+00	4.410e-01	1.597e+02	1.006e-01	-1.006e-01	-6.554e+00	6.554e+00	-1.208e+00	-3.750e+01	-3.050e+04	-1.586e+02
53	4 - C.c:	-2.105e+00	2.105e+00	4.410e-01	1.597e+02	-1.375e-01	1.375e-01	-2.922e+00	2.922e+00	-4.722e+00	5.768e+01	-3.048e+04	-1.827e+02
54	4 - C.c:	-3.747e-01	3.747e-01	5.961e-02	1.231e+02	2.817e-02	-2.817e-02	-1.570e+00	1.570e+00	-3.739e-01	-1.047e+01	-2.336e+04	-3.323e+02
55	4 - C.c:	-2.543e+00	2.543e+00	4.374e-01	1.228e+02	9.454e-02	-9.454e-02	-6.250e+00	6.250e+00	-1.138e+00	-3.526e+01	-2.350e+04	-4.867e+01
56	4 - C.c:	-1.980e+00	1.980e+00	4.375e-01	1.228e+02	-1.391e-01	1.391e-01	-2.623e+00	2.623e+00	-4.658e+00	5.822e+01	-2.347e+04	-7.275e+01
57	4 - C.c:	-3.356e+00	3.356e+00	6.018e-01	1.596e+02	1.268e-01	-1.268e-01	-8.517e+00	8.517e+00	-1.604e+00	-4.720e+01	-3.056e+04	-3.937e+01
58	4 - C.c:	-1.787e+00	1.787e+00	3.791e-01	1.598e+02	1.362e-01	-1.362e-01	-7.481e+00	7.481e+00	-1.411e+00	-5.101e+01	-3.049e+04	-1.945e+02
59	4 - C.c:	-3.259e+00	3.259e+00	5.982e-01	1.226e+02	1.207e-01	-1.207e-01	-8.214e+00	8.214e+00	-1.534e+00	-4.495e+01	-2.356e+04	7.057e+01
60	4 - C.c:	-1.691e+00	1.691e+00	3.755e-01	1.228e+02	1.301e-01	-1.301e-01	-7.177e+00	7.177e+00	-1.342e+00	-4.875e+01	-2.349e+04	-8.460e+01
61	4 - C.c:	1.289e+01	-1.289e+01	-1.117e+03	1.277e+03	-4.278e-02	4.278e-02	-1.891e+00	1.891e+00	4.953e+00	1.152e+01	-4.519e+05	-8.992e+03
62	4 - C.c:	1.300e+01	-1.300e+01	-1.117e+03	1.240e+03	-4.831e-02	4.831e-02	-1.588e+00	1.588e+00	5.022e+00	1.358e+01	-4.449e+05	-8.882e+03
63	4 - C.c:	1.067e+01	-1.067e+01	-1.117e+03	1.277e+03	3.871e-02	-3.871e-02	-7.689e+00	7.689e+00	3.839e+00	-1.874e+01	-4.521e+05	-8.640e+03
64	4 - C.c:	1.225e+01	-1.225e+01	-1.117e+03	1.277e+03	4.968e-02	-4.968e-02	-6.654e+00	6.654e+00	4.031e+00	-2.316e+01	-4.520e+05	-8.795e+03
65	4 - C.c:	1.077e+01	-1.077e+01	-1.117e+03	1.240e+03	3.269e-02	-3.269e-02	-7.385e+00	7.385e+00	3.908e+00	-1.650e+01	-4.451e+05	-8.530e+03
66	4 - C.c:	1.235e+01	-1.235e+01	-1.117e+03	1.240e+03	4.367e-02	-4.367e-02	-6.350e+00	6.350e+00	4.101e+00	-2.091e+01	-4.450e+05	-8.685e+03
67	4 - C.c:	1.437e+01	-1.437e+01	-1.117e+03	1.277e+03	-5.212e-02	5.212e-02	4.345e-01	-4.345e-01	5.409e+00	1.466e+01	-4.519e+05	-9.134e+03
68	4 - C.c:	1.189e+01	-1.189e+01	-1.117e+03	1.277e+03	-7.296e-03	7.296e-03	-4.230e+00	4.230e+00	4.551e+00	-1.742e+00	-4.520e+05	-8.850e+03
69	4 - C.c:	1.294e+01	-1.294e+01	-1.117e+03	1.277e+03	-1.984e-01	1.984e-01	-6.550e-01	6.550e-01	1.237e+00	7.513e+01	-4.520e+05	-8.876e+03
70	4 - C.c:	1.460e+01	-1.460e+01	-1.117e+03	1.240e+03	-5.170e-02	5.170e-02	7.329e-01	-7.329e-01	5.511e+00	1.439e+01	-4.448e+05	-9.024e+03
71	4 - C.c:	1.198e+01	-1.198e+01	-1.117e+03	1.240e+03	-1.331e-02	1.331e-02	-3.927e+00	3.927e+00	4.621e+00	5.038e-01	-4.450e+05	-8.740e+03
72	4 - C.c:	1.308e+01	-1.308e+01	-1.117e+03	1.240e+03	-1.989e-01	1.989e-01	-3.568e-01	3.568e-01	1.310e+00	7.527e+01	-4.450e+05	-8.766e+03
73	4 - C.c:	1.383e+01	-1.383e+01	-1.117e+03	1.277e+03	6.066e-02	-6.066e-02	-5.619e+00	5.619e+00	4.224e+00	-2.758e+01	-4.520e+05	-8.950e+03
74	4 - C.c:	1.384e+01	-1.384e+01	-1.117e+03	1.240e+03	5.119e-02	-5.119e-02	-5.317e+00	5.317e+00	4.298e+00	-2.401e+01	-4.450e+05	-8.841e+03
75	4 - C.c:	1.292e+01	-1.292e+01	-1.117e+03	1.277e+03	-3.235e-02	3.235e-02	-2.449e+00	2.449e+00	4.792e+00	7.665e+00	-4.519e+05	-8.958e+03
76	4 - C.c:	1.073e+01	-1.073e+01	-1.117e+03	1.277e+03	3.173e-02	-3.173e-02	-7.130e+00	7.130e+00	3.996e+00	-1.621e+01	-4.521e+05	-8.674e+03
77	4 - C.c:	1.164e+01	-1.164e+01	-1.117e+03	1.277e+03	-1.953e-01	1.953e-01	-3.523e+00	3.523e+00	7.144e-01	7.447e+01	-4.521e+05	-8.700e+03
78	4 - C.c:	1.293e+01	-1.293e+01	-1.117e+03	1.240e+03	-4.182e-02	4.182e-02	-2.147e+00	2.147e+00	4.866e+00	1.123e+01	-4.449e+05	-8.848e+03
79	4 - C.c:	1.083e+01	-1.083e+01	-1.117e+03	1.240e+03	2.571e-02	-2.571e-02	-6.826e+00	6.826e+00	4.066e+00	-1.396e+01	-4.451e+05	-8.564e+03
80	4 - C.c:	1.178e+01	-1.178e+01	-1.117e+03	1.240e+03	-1.962e-01	1.962e-01	-3.224e+00	3.224e+00	7.860e-01	7.473e+01	-4.450e+05	-8.590e+03

Elem./C.c.	Fx/I	Fx/J	Fy/I	Fy/J	Fz/I	Fz/J	Mx/I	Mx/J	My/I	My/J	Mz/I	Mz/J
10												
El: 1 - C.c:	-2.899e+00	5.944e+00	1.932e-01	4.549e+01	9.683e+00	-9.683e+00	1.022e-08	-1.022e-08	3.829e-04	-1.456e+03	-1.883e-07	-3.405e+03
11												
El: 1 - C.c:	2.899e+00	1.471e-01	-1.932e-01	4.588e+01	-9.683e+00	9.683e+00	-4.209e-09	4.209e-09	-1.935e-04	1.456e+03	-1.319e-07	-3.463e+03
12												
El: 1 - C.c:	-2.899e+00	5.944e+00	1.932e-01	4.549e+01	-9.683e+00	9.683e+00	2.779e-09	-2.779e-09	3.273e-04	1.456e+03	-3.186e-07	-3.405e+03
13												
El: 1 - C.c:	9.682e+00	-6.616e+00	-6.441e-01	4.633e+01	2.905e+00	-2.905e+00	3.825e-08	-3.825e-08	-7.649e-04	-4.367e+02	2.127e-07	-3.531e+03
14												
El: 1 - C.c:	-9.682e+00	1.271e+01	6.441e-01	4.504e+01	2.905e+00	-2.905e+00	-5.286e-08	5.286e-08	9.701e-04	-4.367e+02	1.818e-07	-3.337e+03
15												
El: 1 - C.c:	9.682e+00	-6.616e+00	-6.441e-01	4.633e+01	-2.905e+00	2.905e+00	2.158e-09	-2.158e-09	-7.816e-04	4.367e+02	2.462e-07	-3.531e+03
16												
El: 1 - C.c:	-9.682e+00	1.271e+01	6.441e-01	4.504e+01	-2.905e+00	2.905e+00	2.912e-10	-2.912e-10	9.532e-04	4.367e+02	2.072e-07	-3.337e+03
17												
El: 1 - C.c:	-8.224e-08	3.046e+00	-1.784e-08	4.569e+01	-2.308e-06	2.308e-06	-1.621e-07	1.621e-07	1.751e-04	1.719e-04	2.579e-07	-3.434e+03
18												
El: 1 - C.c:	-1.998e-08	3.046e+00	9.044e-09	4.569e+01	-1.474e-06	1.474e-06	-1.859e-08	1.859e-08	1.109e-04	1.107e-04	1.506e-07	-3.434e+03
19												
El: 1 - C.c:	-2.129e-08	3.046e+00	5.688e-09	4.569e+01	-1.264e-06	1.264e-06	-1.529e-08	1.529e-08	9.506e-05	9.500e-05	2.360e-07	-3.434e+03
20												
El: 1 - C.c:	1.152e-08	3.959e+00	3.744e-09	5.939e+01	-1.643e-06	1.643e-06	-2.798e-08	2.798e-08	1.235e-04	1.235e-04	-3.150e-07	-4.464e+03
37												
El: 1 - C.c:	-2.129e-08	3.046e+00	5.688e-09	4.569e+01	-1.264e-06	1.264e-06	-1.529e-08	1.529e-08	9.506e-05	9.500e-05	2.360e-07	-3.434e+03
38												
El: 1 - C.c:	4.864e-08	3.959e+00	-5.391e-09	5.939e+01	-3.225e-06	3.225e-06	1.621e-07	-1.621e-07	2.436e-04	2.412e-04	1.092e-06	-4.464e+03
39												
El: 1 - C.c:	-1.149e-07	3.959e+00	3.717e-09	5.939e+01	-3.158e-06	3.158e-06	-5.308e-08	5.308e-08	2.372e-04	2.376e-04	-4.489e-08	-4.464e+03
40												
El: 1 - C.c:	-4.552e-09	3.046e+00	2.430e-09	4.569e+01	-2.849e-06	2.849e-06	-1.896e-07	1.896e-07	2.140e-04	2.143e-04	9.028e-07	-3.434e+03
41												
El: 1 - C.c:	-5.080e-08	3.046e+00	8.223e-09	4.569e+01	-2.782e-06	2.782e-06	8.865e-08	-8.865e-08	2.086e-04	2.096e-04	-3.276e-07	-3.434e+03
42												
El: 1 - C.c:	1.105e-08	3.959e+00	-3.499e-10	5.939e+01	-9.833e-07	9.833e-07	-1.580e-08	1.580e-08	7.385e-05	7.398e-05	3.744e-07	-4.464e+03
43												
El: 1 - C.c:	1.851e-08	3.959e+00	-5.896e-09	5.939e+01	-2.297e-06	2.297e-06	2.121e-07	-2.121e-07	1.729e-04	1.724e-04	1.584e-06	-4.464e+03
44												
El: 1 - C.c:	2.053e-08	3.959e+00	-5.318e-09	5.939e+01	-8.162e-07	8.162e-07	-3.032e-10	3.032e-10	6.154e-05	6.115e-05	-6.510e-07	-4.464e+03
45												
El: 1 - C.c:	-1.541e-08	3.046e+00	4.690e-10	4.569e+01	-6.050e-07	6.050e-07	-9.409e-09	9.409e-09	4.532e-05	4.563e-05	-6.303e-09	-3.434e+03
46												
El: 1 - C.c:	1.706e-08	3.046e+00	-4.904e-09	4.569e+01	-1.919e-06	1.919e-06	1.656e-07	-1.656e-07	1.447e-04	1.438e-04	1.260e-06	-3.434e+03
47												
El: 1 - C.c:	-4.356e-08	3.046e+00	2.625e-09	4.569e+01	-4.413e-07	4.413e-07	-1.542e-08	1.542e-08	3.316e-05	3.318e-05	8.649e-07	-3.434e+03
48												
El: 1 - C.c:	2.424e-08	3.959e+00	1.199e-08	5.939e+01	-3.093e-06	3.093e-06	4.005e-08	-4.005e-08	2.321e-04	2.329e-04	-5.760e-08	-4.464e+03
49												
El: 1 - C.c:	-8.025e-08	3.046e+00	1.509e-08	4.569e+01	-2.707e-06	2.707e-06	1.596e-07	-1.596e-07	2.031e-04	2.038e-04	6.943e-07	-3.434e+03
50												
El: 1 - C.c:	-1.071e-08	3.959e+00	2.250e-09	5.939e+01	-1.776e-06	1.776e-06	7.736e-09	-7.736e-09	1.334e-04	1.336e-04	2.932e-07	-4.464e+03
51												
El: 1 - C.c:	-2.412e-08	3.959e+00	-2.259e-09	5.939e+01	-3.090e-06	3.090e-06	3.341e-07	-3.341e-07	2.333e-04	2.312e-04	3.375e-06	-4.464e+03
52												
El: 1 - C.c:	-6.488e-08	3.959e+00	6.654e-09	5.939e+01	-1.614e-06	1.614e-06	-1.241e-07	1.241e-07	1.220e-04	1.207e-04	-1.008e-08	-4.464e+03
53												
El: 1 - C.c:	-1.725e-08	3.046e+00	8.480e-09	4.569e+01	-1.401e-06	1.401e-06	-1.872e-08	1.872e-08	1.052e-04	1.055e-04	-1.662e-07	-3.434e+03
54												
El: 1 - C.c:	-4.029e-08	3.046e+00	9.964e-09	4.569e+01	-2.712e-06	2.712e-06	3.488e-07	-3.488e-07	2.042e-04	2.035e-04	2.518e-06	-3.434e+03
55												
El: 1 - C.c:	1.508e-09	3.046e+00	-5.242e-09	4.569e+01	-1.237e-06	1.237e-06	-6.733e-08	6.733e-08	9.308e-05	9.294e-05	-5.963e-07	-3.434e+03
56												
El: 1 - C.c:	5.567e-08	3.959e+00	-2.027e-08	5.939e+01	-3.645e-06	3.645e-06	3.323e-07	-3.323e-07	2.752e-04	2.727e-04	1.044e-06	-4.464e+03
57												
El: 1 - C.c:	-6.097e-08	3.959e+00	3.738e-08	5.939e+01	-3.552e-06	3.552e-06	-6.750e-08	6.750e-08	2.671e-04	2.670e-04	-1.312e-06	-4.464e+03
58												
El: 1 - C.c:	9.617e-08	3.046e+00	-7.615e-08	4.569e+01	-3.249e-06	3.249e-06	1.722e-07	-1.722e-07	2.442e-04	2.442e-04	1.497e-06	-3.434e+03
59												
El: 1 - C.c:	2.516e-07	3.046e+00	1.060e-08	4.569e+01	-3.184e-06	3.184e-06	1.277e-07	-1.277e-07	2.387e-04	2.400e-04	1.032e-06	-3.434e+03
60												
El: 1 - C.c:	-7.483e+01	7.879e+01	-1.123e+03	1.182e+03	9.891e-04	-9.891e-04	-7.301e-09	7.301e-09	5.733e-03	-1.544e-01	-1.131e-07	-1.732e+05
61												
El: 1 - C.c:	-7.483e+01	7.788e+01	-1.123e+03	1.168e+03	9.895e-04	-9.895e-04	-7.046e-08	7.046e-08	5.705e-03	-1.545e-01	2.271e-08	-1.722e+05
62												
El: 1 - C.c:	-7.483e+01	7.879e+01	-1.123e+03	1.182e+03	9.875e-04	-9.875e-04	-6.364e-08	6.364e-08	5.853e-03	-1.543e-01	6.189e-07	-1.732e+05
63												
El: 1 - C.c:	-7.483e+01	7.879e+01	-1.123e+03	1.182e+03	9.876e-04	-9.876e-04	3.005e-08	-3.005e-08	5.847e-03	-1.543e-01	4.587e-06	-1.732e+05
64												
El: 1 - C.c:	-7.483e+01	7.788e+01	-1.123e+03	1.168e+03	9.879e-04	-9.879e-04	-4.851e-08	4.851e-08	5.824e-03	-1.543e-01	-2.917e-06	-1.722e+05
65												
El: 1 - C.c:	-7.483e+01	7.788e+01	-1.123e+03	1.168e+03	9.880e-04	-9.880e-04	5.747e-08	-5.747e-08	5.818e-03	-1.543e-01	-3.150e-06	-1.722e+05
66												
El: 1 - C.c:	-7.483e+01	7.879e+01	-1.123e+03	1.182e+03	9.898e-04	-9.898e-04	3.389e-09	-3.389e-09	5.684e-03	-1.545e-01	-2.437e-07	-1.732e+05
67												
El: 1 - C.c:	-7.483e+01	7.879e+01	-1.123e+03	1.182e+03	9.884e-04	-9.884e-04	1.403e-07	-1.403e-07	5.783e-03	-1.544e-01	7.492e-07	-1.732e+05
68												

Elem./C.c.		Fx/I	Fx/J	Fy/I	Fy/J	Fz/I	Fz/J	Mx/I	Mx/J	My/I	My/J	Mz/I	Mz/J
El: 69	1 - C.c:	-7.483e+01	7.879e+01	-1.123e+03	1.182e+03	9.899e-04	-9.899e-04	7.131e-08	-7.131e-08	5.672e-03	-1.545e-01	4.539e-07	-1.732e+05
El: 70	1 - C.c:	-7.483e+01	7.788e+01	-1.123e+03	1.168e+03	9.901e-04	-9.901e-04	-4.908e-08	4.908e-08	5.656e-03	-1.545e-01	-1.778e-07	-1.722e+05
El: 71	1 - C.c:	-7.483e+01	7.788e+01	-1.123e+03	1.168e+03	9.888e-04	-9.888e-04	4.703e-09	-4.703e-09	5.754e-03	-1.544e-01	6.430e-07	-1.722e+05
El: 72	1 - C.c:	-7.483e+01	7.788e+01	-1.123e+03	1.168e+03	9.903e-04	-9.903e-04	3.196e-08	-3.196e-08	5.643e-03	-1.545e-01	1.339e-07	-1.722e+05
El: 73	1 - C.c:	-7.483e+01	7.879e+01	-1.123e+03	1.182e+03	9.877e-04	-9.877e-04	7.598e-08	-7.598e-08	5.841e-03	-1.543e-01	-1.386e-06	-1.732e+05
El: 74	1 - C.c:	-7.483e+01	7.788e+01	-1.123e+03	1.168e+03	9.881e-04	-9.881e-04	-2.541e-08	2.541e-08	5.812e-03	-1.543e-01	2.909e-08	-1.722e+05
El: 75	1 - C.c:	-7.483e+01	7.879e+01	-1.123e+03	1.182e+03	9.889e-04	-9.889e-04	-2.693e-08	2.693e-08	5.744e-03	-1.544e-01	7.598e-07	-1.732e+05
El: 76	1 - C.c:	-7.483e+01	7.879e+01	-1.123e+03	1.182e+03	9.877e-04	-9.877e-04	4.284e-09	-4.284e-09	5.843e-03	-1.543e-01	-1.826e-06	-1.732e+05
El: 77	1 - C.c:	-7.483e+01	7.879e+01	-1.123e+03	1.182e+03	9.891e-04	-9.891e-04	4.287e-08	-4.287e-08	5.732e-03	-1.544e-01	1.850e-06	-1.732e+05
El: 78	1 - C.c:	-7.483e+01	7.788e+01	-1.123e+03	1.168e+03	9.893e-04	-9.893e-04	-4.785e-08	4.785e-08	5.715e-03	-1.544e-01	-2.319e-07	-1.722e+05
El: 79	1 - C.c:	-7.483e+01	7.788e+01	-1.123e+03	1.168e+03	9.880e-04	-9.880e-04	-1.247e-08	1.247e-08	5.815e-03	-1.543e-01	-3.094e-06	-1.722e+05
El: 80	1 - C.c:	-7.483e+01	7.788e+01	-1.123e+03	1.168e+03	9.895e-04	-9.895e-04	-2.328e-08	2.328e-08	5.703e-03	-1.545e-01	-1.857e-06	-1.722e+05
El: 2	2 - C.c:	2.899e+00	1.471e-01	-1.932e-01	4.588e+01	9.683e+00	-9.683e+00	-2.997e-09	2.997e-09	-1.377e-04	-1.456e+03	-1.103e-07	-3.463e+03
El: 3	2 - C.c:	2.899e+00	5.944e+00	1.932e-01	4.549e+01	9.683e+00	-9.683e+00	1.022e-08	-1.022e-08	3.829e-04	-1.456e+03	-1.883e-07	-3.405e+03
El: 4	2 - C.c:	2.899e+00	1.471e-01	-1.932e-01	4.588e+01	9.683e+00	-9.683e+00	-4.209e-09	4.209e-09	-1.935e-04	-1.456e+03	-1.319e-07	-3.463e+03
El: 5	2 - C.c:	2.899e+00	5.944e+00	1.932e-01	4.549e+01	9.683e+00	9.683e+00	2.779e-09	-2.779e-09	3.273e-04	-1.456e+03	-3.186e-07	-3.405e+03
El: 6	2 - C.c:	9.662e+00	-6.616e+00	-6.441e-01	4.633e+01	2.905e+00	-2.905e+00	3.825e-08	-3.825e-08	-7.649e-04	-4.367e+02	2.127e-07	-3.531e+03
El: 7	2 - C.c:	-9.662e+00	1.271e-01	6.441e-01	4.504e+01	2.905e+00	-2.905e+00	-5.286e-08	5.286e-08	9.701e-04	-4.367e+02	1.818e-07	-3.337e+03
El: 8	2 - C.c:	9.662e+00	-6.616e+00	-6.441e-01	4.633e+01	2.905e+00	2.905e+00	2.158e-09	-2.158e-09	-7.816e-04	4.367e+02	2.462e-07	-3.531e+03
El: 9	2 - C.c:	-9.662e+00	1.271e-01	6.441e-01	4.504e+01	2.905e+00	2.905e+00	2.912e-10	-2.912e-10	9.532e-04	4.367e+02	2.072e-07	-3.337e+03
El: 10	2 - C.c:	2.899e+00	1.471e-01	-1.932e-01	4.588e+01	9.683e+00	-9.683e+00	-2.997e-09	2.997e-09	-1.377e-04	-1.456e+03	-1.103e-07	-3.463e+03
El: 11	2 - C.c:	2.899e+00	5.944e+00	1.932e-01	4.549e+01	9.683e+00	-9.683e+00	1.022e-08	-1.022e-08	3.829e-04	-1.456e+03	-1.883e-07	-3.405e+03
El: 12	2 - C.c:	2.899e+00	1.471e-01	-1.932e-01	4.588e+01	9.683e+00	9.683e+00	-4.209e-09	4.209e-09	-1.935e-04	-1.456e+03	-1.319e-07	-3.463e+03
El: 13	2 - C.c:	2.899e+00	5.944e+00	1.932e-01	4.549e+01	9.683e+00	9.683e+00	2.779e-09	-2.779e-09	3.273e-04	-1.456e+03	-3.186e-07	-3.405e+03
El: 14	2 - C.c:	9.662e+00	-6.616e+00	-6.441e-01	4.633e+01	2.905e+00	-2.905e+00	3.825e-08	-3.825e-08	-7.649e-04	-4.367e+02	2.127e-07	-3.531e+03
El: 15	2 - C.c:	-9.662e+00	1.271e-01	6.441e-01	4.504e+01	2.905e+00	-2.905e+00	-5.286e-08	5.286e-08	9.701e-04	-4.367e+02	1.818e-07	-3.337e+03
El: 16	2 - C.c:	9.662e+00	-6.616e+00	-6.441e-01	4.633e+01	2.905e+00	2.905e+00	2.158e-09	-2.158e-09	-7.816e-04	4.367e+02	2.462e-07	-3.531e+03
El: 17	2 - C.c:	-9.662e+00	1.271e-01	6.441e-01	4.504e+01	2.905e+00	2.905e+00	2.912e-10	-2.912e-10	9.532e-04	4.367e+02	2.072e-07	-3.337e+03
El: 18	2 - C.c:	-8.224e-08	3.046e+00	-1.784e-08	4.569e+01	-2.308e-06	2.308e-06	-1.621e-07	1.621e-07	1.751e-04	1.719e-04	2.579e-07	-3.434e+03
El: 19	2 - C.c:	-1.998e-08	3.046e+00	9.044e-09	4.569e+01	-1.474e-06	1.474e-06	-1.859e-08	1.859e-08	1.109e-04	1.107e-04	1.506e-07	-3.434e+03
El: 20	2 - C.c:	-2.129e-08	3.046e+00	5.668e-09	4.569e+01	-1.264e-06	1.264e-06	-1.529e-08	1.529e-08	9.506e-05	9.500e-05	2.360e-07	-3.434e+03
El: 37	2 - C.c:	1.152e-08	3.959e+00	3.744e-09	5.939e+01	-1.643e-06	1.643e-06	-2.798e-08	2.798e-08	1.235e-04	1.235e-04	-3.150e-07	-4.464e+03
El: 38	2 - C.c:	-2.129e-08	3.046e+00	5.668e-09	4.569e+01	-1.264e-06	1.264e-06	-1.529e-08	1.529e-08	9.506e-05	9.500e-05	2.360e-07	-3.434e+03
El: 39	2 - C.c:	4.864e-08	3.959e+00	-5.391e-09	5.939e+01	-3.225e-06	3.225e-06	1.621e-07	-1.621e-07	2.436e-04	2.412e-04	1.092e-06	-4.464e+03
El: 40	2 - C.c:	-1.149e-07	3.959e+00	3.717e-09	5.939e+01	-3.158e-06	3.158e-06	-5.308e-08	5.308e-08	2.372e-04	2.376e-04	-4.489e-08	-4.464e+03
El: 41	2 - C.c:	-4.552e-09	3.046e+00	2.430e-09	4.569e+01	-2.849e-06	2.849e-06	-1.896e-07	1.896e-07	2.140e-04	2.143e-04	9.028e-07	-3.434e+03
El: 42	2 - C.c:	-5.080e-08	3.046e+00	8.223e-09	4.569e+01	-2.782e-06	2.782e-06	8.865e-08	-8.865e-08	2.086e-04	2.096e-04	-3.276e-07	-3.434e+03
El: 43	2 - C.c:	1.105e-08	3.959e+00	-3.499e-10	5.939e+01	-9.833e-07	9.833e-07	-1.580e-08	1.580e-08	7.385e-05	7.398e-05	3.744e-07	-4.464e+03
El: 44	2 - C.c:	1.851e-08	3.959e+00	-5.896e-09	5.939e+01	-2.297e-06	2.297e-06	2.121e-07	-2.121e-07	1.729e-04	1.724e-04	1.584e-06	-4.464e+03
El: 45	2 - C.c:	2.053e-08	3.959e+00	-5.318e-09	5.939e+01	-8.162e-07	8.162e-07	-3.032e-10	3.032e-10	6.154e-05	6.115e-05	-6.510e-07	-4.464e+03
El: 46	2 - C.c:	-1.541e-08	3.046e+00	4.690e-10	4.569e+01	-6.050e-07	6.050e-07	-9.409e-09	9.409e-09	4.532e-05	4.563e-05	-6.303e-09	-3.434e+03
El: 47	2 - C.c:	1.706e-08	3.046e+00	-9.404e-09	4.569e+01	-1.919e-06	1.919e-06	1.656e-07	-1.656e-07	1.447e-04	1.438e-04	1.260e-06	-3.434e+03
El: 48	2 - C.c:	-4.356e-08	3.046e+00	2.625e-09	4.569e+01	-4.413e-07	4.413e-07	-1.542e-08	1.542e-08	3.316e-05	3.318e-05	8.649e-07	-3.434e+03

Elem./C.c.	Fx/I	Fx/J	Fy/I	Fy/J	Fz/I	Fz/J	Mx/I	Mx/J	My/I	My/J	Mz/I	Mz/J
48												
El: 2 - C.c:	2.424e-08	3.959e+00	1.199e-08	5.939e+01	-3.093e-06	3.093e-06	4.005e-08	-4.005e-08	2.321e-04	2.329e-04	-5.760e-08	-4.464e+03
49												
El: 2 - C.c:	-8.025e-08	3.046e+00	1.509e-08	4.569e+01	-2.707e-06	2.707e-06	1.596e-07	-1.596e-07	2.031e-04	2.038e-04	6.943e-07	-3.434e+03
50												
El: 2 - C.c:	-1.071e-08	3.959e+00	2.250e-09	5.939e+01	-1.776e-06	1.776e-06	7.736e-09	-7.736e-09	1.334e-04	1.336e-04	2.932e-07	-4.464e+03
51												
El: 2 - C.c:	-2.412e-08	3.959e+00	-2.259e-09	5.939e+01	-3.090e-06	3.090e-06	3.341e-07	-3.341e-07	2.333e-04	2.312e-04	3.375e-06	-4.464e+03
52												
El: 2 - C.c:	-6.488e-08	3.959e+00	6.654e-09	5.939e+01	-1.614e-06	1.614e-06	-1.241e-07	1.241e-07	1.220e-04	1.207e-04	-1.008e-08	-4.464e+03
53												
El: 2 - C.c:	-1.725e-08	3.046e+00	8.480e-09	4.569e+01	-1.401e-06	1.401e-06	-1.872e-08	1.872e-08	1.052e-04	1.055e-04	-1.662e-07	-3.434e+03
54												
El: 2 - C.c:	-4.029e-08	3.046e+00	9.964e-09	4.569e+01	-2.712e-06	2.712e-06	3.488e-07	-3.488e-07	2.042e-04	2.035e-04	2.518e-06	-3.434e+03
55												
El: 2 - C.c:	1.508e-09	3.046e+00	-5.242e-09	4.569e+01	-1.237e-06	1.237e-06	-6.733e-08	6.733e-08	9.308e-05	9.294e-05	-5.963e-07	-3.434e+03
56												
El: 2 - C.c:	5.567e-08	3.959e+00	-2.027e-08	5.939e+01	-3.645e-06	3.645e-06	3.323e-07	-3.323e-07	2.752e-04	2.727e-04	1.044e-06	-4.464e+03
57												
El: 2 - C.c:	-6.097e-08	3.959e+00	3.738e-08	5.939e+01	-3.552e-06	3.552e-06	-6.750e-08	6.750e-08	2.671e-04	2.670e-04	-1.312e-06	-4.464e+03
58												
El: 2 - C.c:	9.617e-08	3.046e+00	-7.615e-08	4.569e+01	-3.249e-06	3.249e-06	1.722e-07	-1.722e-07	2.442e-04	2.442e-04	1.497e-06	-3.434e+03
59												
El: 2 - C.c:	2.516e-07	3.046e+00	1.060e-08	4.569e+01	-3.184e-06	3.184e-06	1.277e-07	-1.277e-07	2.387e-04	2.400e-04	1.032e-06	-3.434e+03
60												
El: 2 - C.c:	-7.483e+01	7.879e+01	-1.123e+03	1.182e+03	9.891e-04	-9.891e-04	-7.301e-09	7.301e-09	5.733e-03	-1.544e-01	-1.131e-07	-1.732e+05
61												
El: 2 - C.c:	-7.483e+01	7.788e+01	-1.123e+03	1.168e+03	9.895e-04	-9.895e-04	-7.046e-08	7.046e-08	5.705e-03	-1.545e-01	2.271e-08	-1.722e+05
62												
El: 2 - C.c:	-7.483e+01	7.879e+01	-1.123e+03	1.182e+03	9.875e-04	-9.875e-04	-6.364e-08	6.364e-08	5.853e-03	-1.543e-01	6.189e-07	-1.732e+05
63												
El: 2 - C.c:	-7.483e+01	7.879e+01	-1.123e+03	1.182e+03	9.876e-04	-9.876e-04	3.005e-08	-3.005e-08	5.847e-03	-1.543e-01	4.587e-06	-1.732e+05
64												
El: 2 - C.c:	-7.483e+01	7.788e+01	-1.123e+03	1.168e+03	9.879e-04	-9.879e-04	-4.851e-08	4.851e-08	5.824e-03	-1.543e-01	-2.917e-06	-1.722e+05
65												
El: 2 - C.c:	-7.483e+01	7.788e+01	-1.123e+03	1.168e+03	9.880e-04	-9.880e-04	5.747e-08	-5.747e-08	5.818e-03	-1.543e-01	-3.150e-06	-1.722e+05
66												
El: 2 - C.c:	-7.483e+01	7.879e+01	-1.123e+03	1.182e+03	9.898e-04	-9.898e-04	3.389e-09	-3.389e-09	5.684e-03	-1.545e-01	-2.437e-07	-1.732e+05
67												
El: 2 - C.c:	-7.483e+01	7.879e+01	-1.123e+03	1.182e+03	9.884e-04	-9.884e-04	1.403e-07	-1.403e-07	5.783e-03	-1.544e-01	7.492e-07	-1.732e+05
68												
El: 2 - C.c:	-7.483e+01	7.879e+01	-1.123e+03	1.182e+03	9.899e-04	-9.899e-04	7.131e-08	-7.131e-08	5.672e-03	-1.545e-01	4.539e-07	-1.732e+05
69												
El: 2 - C.c:	-7.483e+01	7.788e+01	-1.123e+03	1.168e+03	9.901e-04	-9.901e-04	-4.908e-08	4.908e-08	5.656e-03	-1.545e-01	-1.778e-07	-1.722e+05
70												
El: 2 - C.c:	-7.483e+01	7.788e+01	-1.123e+03	1.168e+03	9.888e-04	-9.888e-04	4.703e-09	-4.703e-09	5.754e-03	-1.544e-01	6.430e-07	-1.722e+05
71												
El: 2 - C.c:	-7.483e+01	7.788e+01	-1.123e+03	1.168e+03	9.903e-04	-9.903e-04	3.196e-08	-3.196e-08	5.643e-03	-1.545e-01	1.339e-07	-1.722e+05
72												
El: 2 - C.c:	-7.483e+01	7.879e+01	-1.123e+03	1.182e+03	9.877e-04	-9.877e-04	7.598e-08	-7.598e-08	5.841e-03	-1.543e-01	-1.386e-06	-1.732e+05
73												
El: 2 - C.c:	-7.483e+01	7.788e+01	-1.123e+03	1.168e+03	9.881e-04	-9.881e-04	-2.541e-08	2.541e-08	5.812e-03	-1.543e-01	2.909e-08	-1.722e+05
74												
El: 2 - C.c:	-7.483e+01	7.879e+01	-1.123e+03	1.182e+03	9.889e-04	-9.889e-04	-2.693e-08	2.693e-08	5.744e-03	-1.544e-01	7.598e-07	-1.732e+05
75												
El: 2 - C.c:	-7.483e+01	7.879e+01	-1.123e+03	1.182e+03	9.877e-04	-9.877e-04	4.284e-09	-4.284e-09	5.843e-03	-1.543e-01	-1.826e-06	-1.732e+05
76												
El: 2 - C.c:	-7.483e+01	7.879e+01	-1.123e+03	1.182e+03	9.891e-04	-9.891e-04	4.287e-08	-4.287e-08	5.732e-03	-1.544e-01	1.850e-06	-1.732e+05
77												
El: 2 - C.c:	-7.483e+01	7.788e+01	-1.123e+03	1.168e+03	9.893e-04	-9.893e-04	-4.785e-08	4.785e-08	5.715e-03	-1.544e-01	-2.319e-07	-1.722e+05
78												
El: 2 - C.c:	-7.483e+01	7.788e+01	-1.123e+03	1.168e+03	9.880e-04	-9.880e-04	-1.247e-08	1.247e-08	5.815e-03	-1.543e-01	-3.094e-06	-1.722e+05
79												
El: 2 - C.c:	-7.483e+01	7.788e+01	-1.123e+03	1.168e+03	9.895e-04	-9.895e-04	-2.328e-08	2.328e-08	5.703e-03	-1.545e-01	-1.857e-06	-1.722e+05
80												
El: 3 - C.c:	2.899e+00	1.471e-01	-1.932e-01	4.588e+01	9.683e+00	-9.683e+00	-1.522e-09	1.522e-09	2.384e-04	-1.456e+03	8.466e-08	-3.463e+03
2												
El: 3 - C.c:	-2.899e+00	5.944e+00	1.932e-01	4.549e+01	9.683e+00	-9.683e+00	1.571e-08	-1.571e-08	-2.819e-04	-1.456e+03	1.140e-07	-3.405e+03
3												
El: 3 - C.c:	2.899e+00	1.471e-01	-1.932e-01	4.588e+01	-9.683e+00	9.683e+00	-3.121e-09	3.121e-09	1.832e-04	1.456e+03	7.067e-08	-3.463e+03
4												
El: 3 - C.c:	-2.899e+00	5.944e+00	1.932e-01	4.549e+01	-9.683e+00	9.683e+00	3.986e-09	-3.986e-09	-3.373e-04	1.456e+03	1.825e-07	-3.405e+03
5												
El: 3 - C.c:	9.662e+00	-6.616e+00	-6.441e-01	4.633e+01	2.905e+00	-2.905e+00	5.156e-08	-5.156e-08	8.265e-04	-4.367e+02	3.193e-07	-3.531e+03
6												
El: 3 - C.c:	-9.662e+00	1.271e+01	6.441e-01	4.504e+01	2.905e+00	-2.905e+00	-6.954e-08	6.954e-08	-9.076e-04	-4.367e+02	2.242e-07	-3.337e+03
7												
El: 3 - C.c:	9.662e+00	-6.616e+00	-6.441e-01	4.633e+01	-2.905e+00	2.905e+00	2.476e-09	-2.476e-09	8.099e-04	4.367e+02	7.059e-07	-3.531e+03
8												
El: 3 - C.c:	-9.662e+00	1.271e+01	6.441e-01	4.504e+01	-2.905e+00	2.905e+00	1.136e-09	-1.136e-09	-9.241e-04	4.367e+02	8.641e-07	-3.337e+03
9												
El: 3 - C.c:	2.899e+00	1.471e-01	-1.932e-01	4.588e+01	9.683e+00	-9.683e+00	-1.522e-09	1.522e-09	2.384e-04	-1.456e+03	8.466e-08	-3.463e+03
10												
El: 3 - C.c:	-2.899e+00	5.944e+00	1.932e-01	4.549e+01	9.683e+00	-9.683e+00	1.571e-08	-1.571e-08	-2.819e-04	-1.456e+03	1.140e-07	-3.405e+03
11												

Elem./C.c.	Fx/I	Fx/J	Fy/I	Fy/J	Fz/I	Fz/J	Mx/I	Mx/J	My/I	My/J	Mz/I	Mz/J	
El: 12	3 - C.c:	2.899e+00	1.471e-01	-1.932e-01	4.588e+01	-9.683e+00	9.683e+00	-3.121e-09	3.121e-09	1.832e-04	1.456e+03	7.067e-08	-3.463e+03
El: 13	3 - C.c:	-2.899e+00	5.944e+00	1.932e-01	4.549e+01	-9.683e+00	9.683e+00	3.986e-09	-3.986e-09	-3.373e-04	1.456e+03	1.825e-07	-3.405e+03
El: 14	3 - C.c:	9.662e+00	-6.616e+00	-6.441e-01	4.633e+01	2.905e+00	-2.905e+00	5.156e-08	-5.156e-08	8.265e-04	-4.367e+02	3.193e-07	-3.531e+03
El: 15	3 - C.c:	-9.662e+00	1.271e+01	6.441e-01	4.504e+01	2.905e+00	-2.905e+00	-6.954e-08	6.954e-08	-9.076e-04	-4.367e+02	2.242e-07	-3.337e+03
El: 16	3 - C.c:	9.662e+00	-6.616e+00	-6.441e-01	4.633e+01	-2.905e+00	2.905e+00	2.476e-09	-2.476e-09	8.099e-04	4.367e+02	7.059e-07	-3.531e+03
El: 17	3 - C.c:	-9.662e+00	1.271e+01	6.441e-01	4.504e+01	-2.905e+00	2.905e+00	1.136e-09	-1.136e-09	-9.241e-04	4.367e+02	8.641e-07	-3.337e+03
El: 18	3 - C.c:	-6.612e-08	3.046e+00	-5.773e-09	4.569e+01	1.742e-06	-1.742e-06	-1.898e-07	1.898e-07	-1.279e-04	-1.339e-04	-1.075e-06	-3.434e+03
El: 19	3 - C.c:	-6.031e-09	3.046e+00	8.331e-09	4.569e+01	8.743e-07	-8.743e-07	-1.948e-08	1.948e-08	-6.556e-05	-6.588e-05	1.829e-07	-3.434e+03
El: 20	3 - C.c:	-1.775e-08	3.046e+00	5.899e-09	4.569e+01	6.620e-07	-6.620e-07	-1.783e-08	1.783e-08	-4.969e-05	-4.984e-05	-7.965e-08	-3.434e+03
El: 37	3 - C.c:	1.718e-08	3.959e+00	1.061e-08	5.939e+01	8.616e-07	-8.616e-07	-3.252e-08	3.252e-08	-6.464e-05	-6.489e-05	-2.553e-07	-4.464e+03
El: 38	3 - C.c:	-1.775e-08	3.046e+00	5.899e-09	4.569e+01	6.620e-07	-6.620e-07	-1.783e-08	1.783e-08	-4.969e-05	-4.984e-05	-7.965e-08	-3.434e+03
El: 39	3 - C.c:	6.006e-08	3.959e+00	1.244e-08	5.939e+01	2.480e-06	-2.480e-06	3.501e-07	-3.501e-07	-1.842e-04	-1.887e-04	6.138e-07	-4.464e+03
El: 40	3 - C.c:	1.736e-08	3.959e+00	-6.075e-09	5.939e+01	1.725e-06	-1.725e-06	-7.276e-08	7.276e-08	-1.298e-04	-1.295e-04	2.136e-06	-4.464e+03
El: 41	3 - C.c:	-7.751e-08	3.046e+00	2.484e-08	4.569e+01	2.244e-06	-2.244e-06	-3.277e-07	3.277e-07	-1.692e-04	-1.682e-04	-2.510e-07	-3.434e+03
El: 42	3 - C.c:	-4.490e-08	3.046e+00	3.414e-09	4.569e+01	1.522e-06	-1.522e-06	1.391e-07	-1.391e-07	-1.149e-04	-1.138e-04	2.126e-06	-3.434e+03
El: 43	3 - C.c:	-2.611e-08	3.959e+00	-1.618e-09	5.939e+01	2.570e-07	-2.570e-07	-2.113e-08	2.113e-08	-1.937e-05	-1.927e-05	7.742e-07	-4.464e+03
El: 44	3 - C.c:	3.472e-08	3.959e+00	-4.613e-09	5.939e+01	1.463e-06	-1.463e-06	3.754e-07	-3.754e-07	-1.090e-04	-1.109e-04	1.192e-06	-4.464e+03
El: 45	3 - C.c:	-2.915e-08	3.959e+00	-5.294e-09	5.939e+01	1.632e-06	-1.632e-06	-2.683e-08	2.683e-08	-1.227e-04	-1.226e-04	-7.320e-07	-4.464e+03
El: 46	3 - C.c:	8.325e-08	3.046e+00	-8.581e-09	4.569e+01	6.058e-08	-6.058e-08	-4.043e-09	4.043e-09	-4.560e-06	-4.547e-06	4.631e-07	-3.434e+03
El: 47	3 - C.c:	3.112e-08	3.046e+00	-4.569e-09	4.569e+01	1.214e-06	-1.214e-06	3.139e-07	-3.139e-07	-8.896e-05	-9.349e-05	1.092e-06	-3.434e+03
El: 48	3 - C.c:	2.155e-08	3.046e+00	-4.071e-09	4.569e+01	1.437e-06	-1.437e-06	-2.996e-08	2.996e-08	-1.080e-04	-1.079e-04	1.114e-06	-3.434e+03
El: 49	3 - C.c:	-3.812e-09	3.959e+00	2.796e-08	5.939e+01	1.005e-06	-1.005e-06	7.886e-08	-7.886e-08	-7.611e-05	-7.499e-05	-1.042e-06	-4.464e+03
El: 50	3 - C.c:	9.934e-08	3.046e+00	2.367e-08	4.569e+01	8.049e-07	-8.049e-07	2.617e-07	-2.617e-07	-6.076e-05	-6.023e-05	-1.595e-06	-3.434e+03
El: 51	3 - C.c:	-1.427e-08	3.959e+00	-3.766e-09	5.939e+01	1.046e-06	-1.046e-06	1.015e-08	-1.015e-08	-7.864e-05	-7.857e-05	4.019e-07	-4.464e+03
El: 52	3 - C.c:	3.667e-08	3.959e+00	3.095e-09	5.939e+01	2.283e-06	-2.283e-06	6.162e-07	-6.162e-07	-1.698e-04	-1.734e-04	3.066e-06	-4.464e+03
El: 53	3 - C.c:	-9.843e-08	3.959e+00	-1.464e-08	5.939e+01	2.437e-06	-2.437e-06	-1.711e-07	1.711e-07	-1.821e-04	-1.843e-04	-9.526e-07	-4.464e+03
El: 54	3 - C.c:	-1.042e-08	3.046e+00	1.379e-08	4.569e+01	8.490e-07	-8.490e-07	-1.235e-08	1.235e-08	-6.386e-05	-6.377e-05	-1.219e-06	-3.434e+03
El: 55	3 - C.c:	3.515e-08	3.046e+00	1.352e-08	4.569e+01	2.060e-06	-2.060e-06	6.306e-07	-6.306e-07	-1.533e-04	-1.564e-04	1.404e-07	-3.434e+03
El: 56	3 - C.c:	2.782e-08	3.046e+00	-1.270e-08	4.569e+01	2.229e-06	-2.229e-06	-8.036e-08	8.036e-08	-1.671e-04	-1.680e-04	-7.516e-07	-3.434e+03
El: 57	3 - C.c:	9.426e-08	3.959e+00	9.355e-09	5.939e+01	2.829e-06	-2.829e-06	6.217e-07	-6.217e-07	-2.107e-04	-2.145e-04	-1.179e-06	-4.464e+03
El: 58	3 - C.c:	4.060e-08	3.959e+00	9.544e-09	5.939e+01	2.102e-06	-2.102e-06	-5.194e-08	5.194e-08	-1.573e-04	-1.587e-04	-1.066e-06	-4.464e+03
El: 59	3 - C.c:	-5.389e-09	3.046e+00	-2.401e-08	4.569e+01	2.599e-06	-2.599e-06	2.465e-07	-2.465e-07	-1.957e-04	-1.951e-04	2.860e-06	-3.434e+03
El: 60	3 - C.c:	-7.004e-08	3.046e+00	1.347e-08	4.569e+01	1.872e-06	-1.872e-06	1.677e-07	-1.677e-07	-1.420e-04	-1.394e-04	-6.591e-07	-3.434e+03
El: 61	3 - C.c:	-1.497e+02	1.536e+02	-2.245e+03	2.304e+03	-2.046e+03	2.046e+03	-8.602e-09	8.602e-09	-6.355e-03	3.140e-01	-1.303e-06	-3.420e+05
El: 62	3 - C.c:	-1.497e+02	1.527e+02	-2.245e+03	2.291e+03	-2.046e+03	2.046e+03	-9.906e-08	9.906e-08	-6.341e-03	3.140e-01	2.109e-07	-3.409e+05
El: 63	3 - C.c:	-1.497e+02	1.536e+02	-2.245e+03	2.304e+03	-2.045e+03	2.045e+03	-7.140e-08	7.140e-08	-6.475e-03	3.138e-01	3.866e-06	-3.420e+05
El: 64	3 - C.c:	-1.497e+02	1.536e+02	-2.245e+03	2.304e+03	-2.045e+03	2.045e+03	9.426e-08	-9.426e-08	-6.421e-03	3.139e-01	5.284e-06	-3.420e+05
El: 65	3 - C.c:	-1.497e+02	1.527e+02	-2.245e+03	2.291e+03	-2.045e+03	2.045e+03	-1.056e-07	1.056e-07	-6.459e-03	3.139e-01	-1.759e-06	-3.409e+05
El: 66	3 - C.c:	-1.497e+02	1.527e+02	-2.245e+03	2.291e+03	-2.046e+03	2.046e+03	2.605e-08	-2.605e-08	-6.406e-03	3.139e-01	-4.887e-06	-3.409e+05
El: 67	3 - C.c:	-1.497e+02	1.536e+02	-2.245e+03	2.304e+03	-2.047e+03	2.047e+03	-1.823e-08	1.823e-08	-6.310e-03	3.140e-01	-5.063e-07	-3.420e+05
El: 68	3 - C.c:	-1.497e+02	1.536e+02	-2.245e+03	2.304e+03	-2.046e+03	2.046e+03	2.627e-07	-2.627e-07	-6.400e-03	3.139e-01	2.126e-06	-3.420e+05
El: 69	3 - C.c:	-1.497e+02	1.536e+02	-2.245e+03	2.304e+03	-2.045e+03	2.045e+03	9.705e-08	-9.705e-08	-6.413e-03	3.139e-01	1.401e-06	-3.420e+05
El: 70	3 - C.c:	-1.497e+02	1.527e+02	-2.245e+03	2.291e+03	-2.047e+03	2.047e+03	-6.273e-08	6.273e-08	-6.295e-03	3.140e-01	-7.101e-08	-3.409e+05

Elem./C.c.	Fx/I	Fx/J	Fy/I	Fy/J	Fz/I	Fz/J	Mx/I	Mx/J	My/I	My/J	Mz/I	Mz/J
70												
El: 3 - C.c.	-1.497e+02	1.527e+02	-2.245e+03	2.291e+03	-2.046e+03	2.046e+03	-6.025e-08	6.025e-08	-6.386e-03	3.139e-01	8.442e-07	-3.409e+05
71												
El: 3 - C.c.	-1.497e+02	1.527e+02	-2.245e+03	2.291e+03	-2.046e+03	2.046e+03	1.617e-08	-1.617e-08	-6.399e-03	3.139e-01	-9.570e-07	-3.409e+05
72												
El: 3 - C.c.	-1.497e+02	1.536e+02	-2.245e+03	2.304e+03	-2.046e+03	2.046e+03	5.005e-08	-5.005e-08	-6.367e-03	3.140e-01	-3.070e-06	-3.420e+05
73												
El: 3 - C.c.	-1.497e+02	1.527e+02	-2.245e+03	2.291e+03	-2.046e+03	2.046e+03	-3.053e-08	3.053e-08	-6.352e-03	3.140e-01	6.211e-07	-3.409e+05
74												
El: 3 - C.c.	-1.497e+02	1.536e+02	-2.245e+03	2.304e+03	-2.046e+03	2.046e+03	3.158e-08	-3.158e-08	-6.370e-03	3.140e-01	4.843e-07	-3.420e+05
75												
El: 3 - C.c.	-1.497e+02	1.536e+02	-2.245e+03	2.304e+03	-2.045e+03	2.045e+03	-6.876e-08	6.876e-08	-6.461e-03	3.139e-01	-4.206e-06	-3.420e+05
76												
El: 3 - C.c.	-1.497e+02	1.536e+02	-2.245e+03	2.304e+03	-2.045e+03	2.045e+03	8.598e-08	-8.598e-08	-6.472e-03	3.138e-01	1.175e-06	-3.420e+05
77												
El: 3 - C.c.	-1.497e+02	1.527e+02	-2.245e+03	2.291e+03	-2.046e+03	2.046e+03	-4.088e-08	4.088e-08	-6.355e-03	3.140e-01	4.696e-07	-3.409e+05
78												
El: 3 - C.c.	-1.497e+02	1.527e+02	-2.245e+03	2.291e+03	-2.045e+03	2.045e+03	-1.825e-08	1.825e-08	-6.446e-03	3.139e-01	-8.926e-07	-3.409e+05
79												
El: 3 - C.c.	-1.497e+02	1.527e+02	-2.245e+03	2.291e+03	-2.045e+03	2.045e+03	-2.898e-08	2.898e-08	-6.458e-03	3.139e-01	-1.642e-06	-3.409e+05
80												

FORZE MOMENTI PER GRUPPI TRAVE DI FONDAZIONE

GRUPPO NUMERO: 1 - DESCRIZIONE: FONDAZIONI
TRAVE NUMERO: 1 - LUNGHEZZA: 25.00

Dist.	c.c.	Fy	Mx	Mz	Spost.Z	Rotaz.X	Rotaz.Y	Press. Suolo
0.000	2	-2.002e+001	-7.112e-010	+1.698e-006	-7.844e-002	-8.987e-005	+8.506e-004	0.15688
0.000	3	+1.021e+001	+0.000e+000	-5.797e-008	-1.456e-001	+1.283e-004	+6.857e-004	0.29122
0.000	4	+1.094e+002	+1.422e-009	+5.969e-007	-3.660e-001	+1.631e-004	-1.395e-003	0.73206
0.000	5	+1.396e+002	+2.845e-009	+1.715e-006	-4.331e-001	+3.811e-004	-1.560e-003	0.86624
0.000	6	-1.000e+001	-5.687e-009	+2.120e-007	-1.007e-001	-2.562e-004	+2.570e-004	0.20140
0.000	7	+9.070e+001	+0.000e+000	-2.406e-007	-3.246e-001	+4.709e-004	-2.923e-004	0.64910
0.000	8	+2.883e+001	-1.422e-009	-1.138e-006	-1.870e-001	-1.804e-004	-4.167e-004	0.37396
0.000	9	+1.295e+002	-5.688e-009	+1.266e-006	-4.108e-001	+5.468e-004	-9.658e-004	0.82160
0.000	10	-2.002e+001	-7.112e-010	+1.698e-006	-7.844e-002	-8.987e-005	+8.506e-004	0.15688
0.000	11	+1.021e+001	+0.000e+000	-5.797e-008	-1.456e-001	+1.283e-004	+6.857e-004	0.29122
0.000	12	+1.094e+002	+1.422e-009	+5.969e-007	-3.660e-001	+1.631e-004	-1.395e-003	0.73206
0.000	13	+1.396e+002	+2.845e-009	+1.715e-006	-4.331e-001	+3.811e-004	-1.560e-003	0.86624
0.000	14	-1.000e+001	-5.687e-009	+2.120e-007	-1.007e-001	-2.562e-004	+2.570e-004	0.20140
0.000	15	+9.070e+001	+0.000e+000	-2.406e-007	-3.246e-001	+4.709e-004	-2.923e-004	0.64910
0.000	16	+2.883e+001	-1.422e-009	-1.138e-006	-1.870e-001	-1.804e-004	-4.167e-004	0.37396
0.000	17	+1.295e+002	-5.688e-009	+1.266e-006	-4.108e-001	+5.468e-004	-9.658e-004	0.82160
0.000	18	+1.292e+002	+0.000e+000	-4.859e-006	-4.101e-001	+3.282e-004	-7.958e-004	0.82024
0.000	19	+7.370e+001	+1.422e-009	+1.294e-006	-2.867e-001	+1.823e-004	-4.429e-004	0.57340
0.000	20	+5.982e+001	+1.422e-009	+1.524e-006	-2.558e-001	+1.459e-004	-3.547e-004	0.51168
0.000	37	+7.780e+001	+5.688e-009	+3.693e-006	-3.326e-001	+1.896e-004	-4.611e-004	0.66518
0.000	38	+5.982e+001	+1.422e-009	+1.524e-006	-2.558e-001	+1.459e-004	-3.547e-004	0.51168
0.000	39	+1.819e+002	+0.000e+000	+1.003e-005	-5.640e-001	+4.631e-004	-1.123e-003	1.12804
0.000	40	+1.694e+002	-8.531e-009	-4.900e-006	-5.363e-001	+4.297e-004	-1.047e-003	1.07256
0.000	41	+1.640e+002	+0.000e+000	-4.073e-006	-4.873e-001	+4.193e-004	-1.016e-003	0.97452
0.000	42	+1.515e+002	+0.000e+000	+1.040e-005	-4.595e-001	+3.859e-004	-9.410e-004	0.91904
0.000	43	+3.814e+001	+0.000e+000	+1.480e-006	-2.445e-001	+8.429e-005	-2.271e-004	0.48908
0.000	44	+1.173e+002	+0.000e+000	+5.272e-006	-4.205e-001	+2.947e-004	-6.945e-004	0.84110
0.000	45	+1.033e+002	-4.266e-009	-4.124e-006	-3.893e-001	+2.264e-004	-1.137e-003	0.77860
0.000	46	+2.017e+001	+0.000e+000	+1.339e-006	-1.677e-001	+4.042e-005	-1.205e-004	0.33548
0.000	47	+9.940e+001	+5.688e-009	+4.624e-006	-3.438e-001	+2.510e-004	-5.881e-004	0.68780
0.000	48	+8.530e+001	-5.687e-009	+2.715e-007	-3.125e-001	+1.825e-004	-1.030e-003	0.62496
0.000	49	+1.569e+002	-5.688e-009	+7.043e-006	-5.085e-001	+3.963e-004	-9.721e-004	1.01708
0.000	50	+1.390e+002	+0.000e+000	-2.817e-006	-4.318e-001	+3.525e-004	-8.657e-004	0.86358
0.000	51	+9.030e+001	+1.422e-009	-1.241e-006	-3.604e-001	+2.212e-004	-5.585e-004	0.72070
0.000	52	+1.694e+002	+0.000e+000	+4.661e-006	-5.363e-001	+4.315e-004	-1.025e-003	1.07252
0.000	53	+1.556e+002	+0.000e+000	-1.604e-006	-5.055e-001	+3.641e-004	-1.471e-003	1.01100
0.000	54	+7.231e+001	+0.000e+000	+4.027e-006	-2.836e-001	+1.775e-004	-4.521e-004	0.56720
0.000	55	+1.515e+002	+0.000e+000	+1.990e-005	-4.595e-001	+3.877e-004	-9.190e-004	0.91902
0.000	56	+1.376e+002	+0.000e+000	+7.734e-006	-4.287e-001	+3.202e-004	-1.364e-003	0.85738
0.000	57	+2.056e+002	+0.000e+000	+2.565e-005	-6.168e-001	+5.261e-004	-1.263e-003	1.23358
0.000	58	+1.932e+002	+0.000e+000	+2.959e-006	-5.890e-001	+4.927e-004	-1.187e-003	1.17810
0.000	59	+1.877e+002	-1.422e-008	-1.955e-005	-5.400e-001	+4.824e-004	-1.156e-003	1.08008
0.000	60	+1.752e+002	+0.000e+000	-8.899e-006	-5.123e-001	+4.490e-004	-1.081e-003	1.02460
0.000	61	+1.132e+002	+0.000e+000	+2.205e-006	-4.114e-001	+3.030e-004	-6.744e-004	0.82284
0.000	62	+9.530e+001	+5.688e-009	+8.932e-007	-3.347e-001	+2.592e-004	-5.680e-004	0.66934

Dist.	c.c.	Fy	Mx	Mz	Spost.Z	Rotaz.X	Rotaz.Y	Press. Suolo
0.000	63	+2.174e+002	+0.000e+000	+1.417e-005	-6.428e-001	+5.764e-004	-1.336e-003	1.28568
0.000	64	+2.049e+002	-2.844e-008	-3.543e-005	-6.151e-001	+5.430e-004	-1.261e-003	1.23016
0.000	65	+1.994e+002	+5.688e-009	-3.663e-005	-5.661e-001	+5.327e-004	-1.230e-003	1.13218
0.000	66	+1.869e+002	+0.000e+000	-6.942e-006	-5.363e-001	+4.992e-004	-1.154e-003	1.07666
0.000	67	+7.360e+001	+0.000e+000	+2.280e-008	-3.234e-001	+1.978e-004	-4.405e-004	0.64678
0.000	68	+1.528e+002	-8.533e-009	+9.850e-006	-4.994e-001	+4.081e-004	-9.078e-004	0.99876
0.000	69	+1.389e+002	+2.845e-009	-1.646e-007	-4.683e-001	+3.403e-004	-1.351e-003	0.93670
0.000	70	+5.568e+001	+0.000e+000	-4.846e-006	-2.466e-001	+1.540e-004	-3.341e-004	0.49330
0.000	71	+1.349e+002	+0.000e+000	+1.206e-006	-4.226e-001	+3.643e-004	-8.014e-004	0.84524
0.000	72	+1.209e+002	-5.687e-009	-6.674e-006	-3.915e-001	+2.964e-004	-1.245e-003	0.78308
0.000	73	+1.924e+002	+0.000e+000	-3.566e-006	-5.873e-001	+5.095e-004	-1.185e-003	1.17466
0.000	74	+1.744e+002	-1.138e-008	+1.317e-005	-5.106e-001	+4.658e-004	-1.079e-003	1.02116
0.000	75	+1.257e+002	+2.845e-009	+1.364e-006	-4.392e-001	+3.346e-004	-7.717e-004	0.87834
0.000	76	+2.049e+002	+0.000e+000	-1.154e-006	-6.151e-001	+5.448e-004	-1.239e-003	1.23018
0.000	77	+1.912e+002	+1.138e-008	+1.037e-005	-5.846e-001	+4.782e-004	-1.685e-003	1.16922
0.000	78	+1.078e+002	+0.000e+000	-9.935e-007	-3.624e-001	+2.908e-004	-6.653e-004	0.72484
0.000	79	+1.869e+002	+0.000e+000	-4.801e-006	-5.383e-001	+5.010e-004	-1.132e-003	1.07666
0.000	80	+1.732e+002	+0.000e+000	-2.289e-006	-5.078e-001	+4.343e-004	-1.579e-003	1.01560
5.000	2	-3.122e+001	-1.422e-009	+1.001e+002	-8.269e-002	-8.987e-005	+8.506e-004	0.16538
5.000	3	+5.872e+001	+1.422e-009	-5.106e+001	-1.490e-001	+1.283e-004	+6.857e-004	0.29808
5.000	4	+3.469e+002	+0.000e+000	-5.470e+002	-3.591e-001	+1.631e-004	-1.395e-003	0.71812
5.000	5	+4.368e+002	-2.845e-009	-6.980e+002	-4.253e-001	+3.811e-004	-1.560e-003	0.85066
5.000	6	-1.000e+001	+0.000e+000	+5.000e+001	-1.020e-001	-2.562e-004	+2.570e-004	0.20396
5.000	7	+2.959e+002	-2.845e-009	-4.537e+002	-3.231e-001	+4.709e-004	-2.923e-004	0.64618
5.000	8	+1.096e+002	-2.844e-009	-1.441e+002	-1.849e-001	-1.804e-004	-4.167e-004	0.36978
5.000	9	+4.093e+002	+0.000e+000	-6.477e+002	-4.060e-001	+5.468e-004	-9.658e-004	0.81196
5.000	10	-3.122e+001	-1.422e-009	+1.001e+002	-8.269e-002	-8.987e-005	+8.506e-004	0.16538
5.000	11	+5.872e+001	+1.422e-009	-5.106e+001	-1.490e-001	+1.283e-004	+6.857e-004	0.29808
5.000	12	+3.469e+002	+0.000e+000	-5.470e+002	-3.591e-001	+1.631e-004	-1.395e-003	0.71812
5.000	13	+4.368e+002	-2.845e-009	-6.980e+002	-4.253e-001	+3.811e-004	-1.560e-003	0.85066
5.000	14	-1.000e+001	+0.000e+000	+5.000e+001	-1.020e-001	-2.562e-004	+2.570e-004	0.20396
5.000	15	+2.959e+002	-2.845e-009	-4.537e+002	-3.231e-001	+4.709e-004	-2.923e-004	0.64618
5.000	16	+1.096e+002	-2.844e-009	-1.441e+002	-1.849e-001	-1.804e-004	-4.167e-004	0.36978
5.000	17	+4.093e+002	+0.000e+000	-6.477e+002	-4.060e-001	+5.468e-004	-9.658e-004	0.81196
5.000	18	+4.091e+002	-1.706e-008	-6.462e-002	-4.062e-001	+3.282e-004	-7.958e-004	0.81230
5.000	19	+2.191e+002	+1.422e-009	-3.685e-002	-2.845e-001	+1.823e-004	-4.429e-004	0.58986
5.000	20	+1.779e+002	-1.422e-009	-2.991e-002	-2.541e-001	+1.459e-004	-3.547e-004	0.50814
5.000	37	+2.387e+002	-5.688e-009	-3.888e-002	-3.303e-001	+1.896e-004	-4.611e-004	0.66058
5.000	38	+1.779e+002	-1.422e-009	-2.991e+002	-2.541e-001	+1.459e-004	-3.547e-004	0.50814
5.000	39	+5.482e+002	+0.000e+000	-9.095e-002	-5.584e-001	+4.631e-004	-1.123e-003	1.11680
5.000	40	+5.110e+002	+0.000e+000	-8.471e-002	-5.310e-001	+4.297e-004	-1.047e-003	1.06208
5.000	41	+4.873e+002	+0.000e+000	-8.198e-002	-4.822e-001	+4.193e-004	-1.016e-003	0.96436
5.000	42	+4.502e+002	+0.000e+000	-7.574e-002	-4.548e-001	+3.859e-004	-9.410e-004	0.90964
5.000	43	+1.209e+002	-2.133e-009	-1.907e-002	-2.434e-001	+8.429e-005	-2.271e-004	0.48680
5.000	44	+3.564e+002	-2.844e-009	-5.867e-002	-4.171e-001	+2.947e-004	-6.945e-004	0.83416
5.000	45	+3.122e+002	-1.422e-009	-5.164e-002	-3.836e-001	+2.264e-004	-1.137e-003	0.76722
5.000	46	+5.996e+001	+0.000e+000	-1.008e-002	-1.671e-001	+4.042e-005	-1.205e-004	0.33426
5.000	47	+2.955e+002	-5.688e-009	-4.970e-002	-3.409e-001	+2.510e-004	-5.881e-004	0.68172
5.000	48	+2.513e+002	+1.422e-009	-4.265e-002	-3.073e-001	+1.825e-004	-1.030e-003	0.61466
5.000	49	+4.739e+002	+0.000e+000	-7.847e-002	-5.037e-001	+3.963e-004	-9.721e-004	1.00738
5.000	50	+4.131e+002	+0.000e+000	-6.950e-002	-4.275e-001	+3.525e-004	-8.657e-004	0.85494
5.000	51	+2.757e+002	+2.844e-009	-4.513e-002	-3.576e-001	+2.212e-004	-5.585e-004	0.71512
5.000	52	+5.111e+002	-2.843e-009	-8.471e-002	-5.311e-001	+4.315e-004	-1.025e-003	1.06228
5.000	53	+4.676e+002	+0.000e+000	-7.779e-002	-4.981e-001	+3.641e-004	-1.471e-003	0.99630
5.000	54	+2.074e+002	-1.422e-009	-3.615e-002	-2.813e-001	+1.775e-004	-4.521e-004	0.56268
5.000	55	+4.503e+002	+0.000e+000	-7.573e-002	-4.549e-001	+3.877e-004	-9.190e-004	0.90984
5.000	56	+3.992e+002	-2.843e-009	-6.880e-002	-4.219e-001	+3.202e-004	-1.364e-003	0.84374
5.000	57	+6.113e+002	+0.000e+000	-1.028e+003	-6.105e-001	+5.261e-004	-1.263e-003	1.22096
5.000	58	+5.817e+002	+0.000e+000	-6.958e-002	-5.831e-001	+4.927e-004	-1.187e-003	1.16624
5.000	59	+5.579e+002	+1.422e-008	-9.385e-002	-5.343e-001	+4.824e-004	-1.156e-003	1.06852
5.000	60	+5.133e+002	+0.000e+000	-8.761e-002	-5.069e-001	+4.490e-004	-1.081e-003	1.01380
5.000	61	+3.367e+002	+0.000e+000	-5.662e-002	-4.081e-001	+3.030e-004	-6.744e-004	0.81610
5.000	62	+2.758e+002	+2.844e-009	-4.764e-002	-3.318e-001	+2.592e-004	-5.680e-004	0.66366
5.000	63	+6.536e+002	+1.706e-008	-1.087e-003	-6.362e-001	+5.764e-004	-1.336e-003	1.27232
5.000	64	+6.165e-002	-1.137e-008	-1.024e+003	-6.088e-001	+5.430e-004	-1.261e-003	1.21756
5.000	65	+5.928e+002	+0.000e+000	-9.971e-002	-5.599e-001	+5.327e-004	-1.230e-003	1.11988
5.000	66	+5.481e+002	-1.138e-008	-9.347e-002	-5.326e-001	+4.992e-004	-1.154e-003	1.06512
5.000	67	+2.264e+002	+1.422e-009	-3.681e+002	-3.212e-001	+1.978e-004	-4.405e-004	0.64238
5.000	68	+4.544e+002	+5.688e-009	-7.641e-002	-4.948e-001	+4.081e-004	-9.078e-004	0.99868
5.000	69	+4.105e+002	-1.138e-008	-6.943e-002	-4.616e-001	+3.403e-004	-1.351e-003	0.92320
5.000	70	+1.580e+002	-1.422e-009	-2.743e-002	-2.450e-001	+1.540e-004	-3.341e-004	0.48996
5.000	71	+4.010e+002	-2.845e-009	-6.784e-002	-4.186e-001	+3.643e-004	-8.014e-004	0.83722

Dist.	c.c.	Fy	Mx	Mz	Spост.Z	Rotaz.X	Rotaz.Y	Press. Suolo
5.000	72	+3.570e+002	+5.687e-009	-6.044e+002	-3.853e-001	+2.964e-004	-1.245e+003	0.77062
5.000	73	+5.793e+002	+1.138e-008	-9.620e+002	-5.814e-001	+5.095e-004	-1.185e+003	1.16282
5.000	74	+5.110e+002	+1.138e-008	-8.722e+002	-5.052e-001	+4.658e-004	-1.079e+003	1.01038
5.000	75	+3.737e+002	+5.688e-009	-6.286e+002	-4.353e-001	+3.346e-004	-7.717e-004	0.87064
5.000	76	+6.166e+002	-1.706e-008	-1.024e+003	-6.089e-001	+5.448e-004	-1.239e+003	1.21780
5.000	77	+5.734e+002	+5.686e-009	-9.558e+002	-5.762e-001	+4.782e-004	-1.685e+003	1.15238
5.000	78	+3.128e+002	+0.000e+000	-5.389e+002	-3.591e-001	+2.908e-004	-6.654e-004	0.71820
5.000	79	+5.557e+002	+5.688e-009	-9.347e+002	-5.327e-001	+5.010e-004	-1.132e+003	1.06536
5.000	80	+5.050e+002	-1.422e-008	-8.660e+002	-4.999e-001	+4.343e-004	-1.579e+003	0.99982
10.000	2	-9.610e-001	-7.108e-010	+3.812e+002	-8.694e-002	-8.987e-005	+8.506e-004	0.17389
10.000	3	+6.032e+001	+0.000e+000	-2.197e+002	-1.525e-001	+1.283e-004	+6.857e-004	0.30494
10.000	4	+5.282e+002	+1.422e-009	-2.157e+003	-3.521e-001	+1.631e-004	-1.395e+003	0.70418
10.000	5	+6.694e+002	-8.531e-009	-2.757e+003	-4.175e-001	+3.811e-004	-1.560e+003	0.83508
10.000	6	-5.403e+001	+2.844e-009	+1.942e+002	-1.033e-001	-2.562e-004	+2.570e-004	0.20654
10.000	7	+4.422e+002	-5.688e-009	-1.808e+003	-3.216e-001	+4.709e-004	-2.923e-004	0.64326
10.000	8	+1.385e+002	+0.000e+000	-5.672e+002	-1.828e-001	-1.804e-004	-4.167e-004	0.36562
10.000	9	+6.347e+002	+0.000e+000	-2.569e+003	-4.011e-001	+5.468e-004	-9.658e-004	0.80230
10.000	10	-8.860e-001	-7.108e-010	+3.812e+002	-8.694e-002	-8.987e-005	+8.506e-004	0.17389
10.000	11	+5.282e+001	+0.000e+000	-2.197e+002	-1.525e-001	+1.283e-004	+6.857e-004	0.30494
10.000	12	+5.282e+002	+1.422e-009	-2.157e+003	-3.521e-001	+1.631e-004	-1.395e+003	0.70418
10.000	13	+6.694e+002	-8.531e-009	-2.757e+003	-4.175e-001	+3.811e-004	-1.560e+003	0.83508
10.000	14	-5.403e-001	+2.844e-009	+1.942e+002	-1.033e-001	-2.562e-004	+2.570e-004	0.20654
10.000	15	+4.422e+002	-5.688e-009	-1.808e+003	-3.216e-001	+4.709e-004	-2.923e-004	0.64326
10.000	16	+1.385e+002	+0.000e+000	-5.672e+002	-1.828e-001	-1.804e-004	-4.167e-004	0.36562
10.000	17	+6.347e+002	+0.000e+000	-2.569e+003	-4.011e-001	+5.468e-004	-9.658e-004	0.80230
10.000	18	+6.355e+002	+1.422e-008	-2.567e+003	-4.022e-001	+3.282e-004	-7.958e-004	0.80434
10.000	19	+3.875e+002	-1.422e-009	-1.464e+003	-2.823e-001	+1.823e-004	-4.429e-004	0.56454
10.000	20	+3.193e+002	+0.000e+000	-1.188e+003	-2.523e-001	+1.459e-004	-3.547e-004	0.50460
10.000	37	+4.151e+002	+0.000e+000	-1.545e+003	-3.280e-001	+1.896e-004	-4.611e-004	0.65598
10.000	38	+3.193e+002	+0.000e+000	-1.188e+003	-2.523e-001	+1.459e-004	-3.547e-004	0.50460
10.000	39	+9.269e+002	+0.000e+000	-3.613e+003	-5.528e-001	+4.631e-004	-1.123e-003	1.10560
10.000	40	+8.655e+002	+0.000e+000	-3.365e+003	-5.258e-001	+4.297e-004	-1.047e-003	1.05162
10.000	41	+8.311e+002	+0.000e+000	-3.256e+003	-4.771e-001	+4.193e-004	-1.016e+003	0.95422
10.000	42	+7.697e+002	+0.000e+000	-3.008e+003	-4.501e-001	+3.859e-004	-9.410e-004	0.90024
10.000	43	+2.201e+002	+2.133e-009	-7.576e+002	-2.423e-001	+8.429e-005	-2.271e-004	0.48454
10.000	44	+6.098e+002	+0.000e+000	-2.331e+003	-4.136e-001	+2.947e-004	-6.945e-004	0.82722
10.000	45	+5.335e+002	+5.688e-009	-2.040e+003	-3.779e-001	+2.264e-004	-1.137e-003	0.75586
10.000	46	+1.242e+002	-7.110e-010	-4.007e+002	-1.665e-001	+4.042e-005	-1.205e-004	0.33306
10.000	47	+5.141e+002	+0.000e+000	-1.975e+003	-3.379e-001	+2.510e-004	-5.881e-004	0.67584
10.000	48	+4.376e+002	+1.422e-009	-1.683e+003	-3.022e-001	+1.825e-004	-1.030e+003	0.60436
10.000	49	+8.041e+002	+5.688e-009	-3.117e+003	-4.988e-001	+3.963e-004	-9.721e-004	0.99766
10.000	50	+7.083e+002	+5.688e-009	-2.760e+003	-4.231e-001	+3.525e-004	-8.657e-004	0.84628
10.000	51	+4.762e+002	-2.844e-009	-1.792e+003	-3.548e-001	+2.212e-004	-5.585e-004	0.70954
10.000	52	+8.407e+002	+0.000e+000	-3.365e+003	-5.260e-001	+4.315e-004	-1.025e-003	1.05204
10.000	53	+7.655e+002	+0.000e+000	-3.078e+003	-4.908e-001	+3.641e-004	-1.471e-003	0.98162
10.000	54	+3.554e+002	+2.844e-009	-1.436e+003	-2.791e-001	+1.775e-004	-4.521e-004	0.55816
10.000	55	+7.449e+002	-5.688e-009	-3.009e+003	-4.503e-001	+3.877e-004	-9.190e-004	0.90066
10.000	56	+6.696e+002	+0.000e+000	-2.721e+003	-4.151e-001	+3.202e-004	-1.364e-003	0.83012
10.000	57	+1.019e+003	+0.000e+000	-4.085e+003	-6.042e-001	+5.261e-004	-1.263e-003	1.20834
10.000	58	+9.573e+002	+0.000e+000	-3.837e+003	-5.772e-001	+4.927e-004	-1.187e-003	1.15438
10.000	59	+9.229e+002	+0.000e+000	-3.728e+003	-5.285e-001	+4.824e-004	-1.156e-003	1.05696
10.000	60	+8.615e+002	+2.843e-009	-3.480e+003	-5.015e-001	+4.490e-004	-1.081e+003	1.00300
10.000	61	+5.646e+002	+8.532e-009	-2.249e+003	-4.047e-001	+3.030e-004	-6.744e-004	0.80936
10.000	62	+4.688e+002	-8.532e-009	-1.893e+003	-3.290e-001	+2.592e-004	-5.680e-004	0.65798
10.000	63	+1.076e+003	+2.275e-008	-4.317e+003	-6.295e-001	+5.764e-004	-1.336e-003	1.25898
10.000	64	+1.015e+003	+1.137e-008	-4.069e+003	-6.025e-001	+5.430e-004	-1.261e+003	1.20498
10.000	65	+9.810e+002	+1.138e-008	-3.961e+003	-5.538e-001	+5.327e-004	-1.230e+003	1.10760
10.000	66	+9.191e+002	+5.688e-009	-3.713e+003	-5.268e-001	+4.992e-004	-1.154e-003	1.05360
10.000	67	+3.697e+002	-2.843e-009	-1.463e+003	-3.190e-001	+1.978e-004	-4.405e-004	0.63798
10.000	68	+7.593e+002	-8.531e-009	-3.036e+003	-4.903e-001	+4.081e-004	-9.078e-004	0.98062
10.000	69	+6.835e+002	+1.138e-008	-2.747e+003	-4.548e-001	+3.403e-004	-1.351e-003	0.90970
10.000	70	+2.739e+002	-2.844e-009	-1.106e+003	-2.433e-001	+1.540e-004	-3.341e-004	0.48662
10.000	71	+6.560e+002	+1.422e-008	-2.679e+003	-4.146e-001	+3.643e-004	-8.014e-004	0.82924
10.000	72	+5.876e+002	+0.000e+000	-2.390e+003	-3.791e-001	+2.964e-004	-1.245e-003	0.75820
10.000	73	+9.460e+002	+1.138e-008	-3.821e+003	-5.755e-001	+5.095e-004	-1.185e+003	1.15098
10.000	74	+8.502e+002	-1.138e-008	-3.465e+003	-4.998e-001	+4.658e-004	-1.079e+003	0.99960
10.000	75	+6.257e+002	-5.688e-009	-2.497e+003	-4.315e-001	+3.346e-004	-7.717e-004	0.86292
10.000	76	+1.015e+003	+5.688e-009	-4.070e+003	-6.027e-001	+5.448e-004	-1.239e+003	1.20542
10.000	77	+9.331e+002	+2.845e-009	-3.785e+003	-5.678e-001	+4.782e-004	-1.685e+003	1.13554
10.000	78	+5.224e+002	+0.000e+000	-2.141e+003	-3.558e-001	+2.908e-004	-6.654e-004	0.71154
10.000	79	+9.119e+002	+5.688e-009	-3.713e+003	-5.270e-001	+5.010e-004	-1.132e+003	1.05404
10.000	80	+8.447e+002	+1.138e-008	-3.428e+003	-4.920e-001	+4.343e-004	-1.579e+003	0.98406

Dist.	c.c.	Fy	Mx	Mz	Splost.Z	Rotaz.X	Rotaz.Y	Press. Suolo
15.000	2	-1.172e+002	-7.108e-010	+8.241e+002	-9.120e-002	-8.987e-005	+8.506e-004	0.18239
15.000	3	+9.000e+001	+0.000e+000	-5.213e+002	-1.559e-001	+1.283e-004	+6.857e-004	0.31180
15.000	4	+7.207e+002	+1.422e-009	-4.798e+003	-3.451e-001	+1.631e-004	-1.395e-003	0.69024
15.000	5	+9.351e+002	+2.843e-009	-6.141e+003	-4.098e-001	+3.811e-004	-1.560e-003	0.81950
15.000	6	-7.056e+001	-5.688e-009	+4.268e+002	-1.045e-001	+2.562e-004	+2.570e-004	0.20910
15.000	7	+6.198e+002	+2.845e-009	-4.057e+003	-3.202e-001	+4.709e-004	-2.923e-004	0.64036
15.000	8	+1.830e+002	+0.000e+000	-1.260e+003	-1.807e-001	+1.804e-004	-4.167e-004	0.36146
15.000	9	+8.808e+002	-5.688e-009	-5.743e+003	-3.963e-001	+5.468e-004	-9.658e-004	0.79266
15.000	10	-1.172e+002	-7.108e-010	+8.241e+002	-9.120e-002	-8.987e-005	+8.506e-004	0.18239
15.000	11	+9.000e+001	+0.000e+000	-5.213e+002	-1.559e-001	+1.283e-004	+6.857e-004	0.31180
15.000	12	+7.207e+002	+1.422e-009	-4.798e+003	-3.451e-001	+1.631e-004	-1.395e-003	0.69024
15.000	13	+9.276e+002	+2.843e-009	-6.141e+003	-4.098e-001	+3.811e-004	-1.560e-003	0.81950
15.000	14	-6.306e+001	-5.688e-009	+4.268e+002	-1.045e-001	+2.562e-004	+2.570e-004	0.20910
15.000	15	+6.273e+002	+2.845e-009	-4.057e+003	-3.202e-001	+4.709e-004	-2.923e-004	0.64036
15.000	16	+1.830e+002	+0.000e+000	-1.260e+003	-1.807e-001	+1.804e-004	-4.167e-004	0.36146
15.000	17	+8.808e+002	-5.688e-009	-5.743e+003	-3.963e-001	+5.468e-004	-9.658e-004	0.79266
15.000	18	+8.757e+002	-8.533e-009	-5.744e+003	-3.982e-001	+3.282e-004	-7.958e-004	0.79640
15.000	19	+4.965e+002	+0.000e+000	-3.277e+003	-2.801e-001	+1.823e-004	-4.429e-004	0.56012
15.000	20	+4.091e+002	+0.000e+000	-2.660e+003	-2.505e-001	+1.459e-004	-3.547e-004	0.50106
15.000	37	+5.394e+002	-1.422e-009	-3.458e+003	-3.257e-001	+1.896e-004	-4.611e-004	0.65138
15.000	38	+4.016e+002	+0.000e+000	-2.660e+003	-2.505e-001	+1.459e-004	-3.547e-004	0.50106
15.000	39	+1.244e+003	+0.000e+000	-8.085e+003	-5.472e-001	+4.631e-004	-1.123e-003	1.09440
15.000	40	+1.158e+003	+8.531e-009	-7.530e+003	-5.206e-001	+4.297e-004	-1.047e-003	1.04118
15.000	41	+1.120e+003	+0.000e+000	-7.287e+003	-4.720e-001	+4.193e-004	-1.016e-003	0.94408
15.000	42	+1.035e+003	+0.000e+000	-6.732e+003	-4.454e-001	+3.859e-004	-9.410e-004	0.89086
15.000	43	+2.683e+002	+0.000e+000	-1.696e+003	-2.411e-001	+8.429e-005	-2.271e-004	0.48228
15.000	44	+8.027e+002	+0.000e+000	-5.218e+003	-4.101e-001	+2.947e-004	-6.945e-004	0.82030
15.000	45	+6.998e+002	-5.688e-009	-4.856e+002	-3.723e-001	+2.264e-004	-1.137e-003	0.74452
15.000	46	+1.304e+002	+0.000e+000	-8.968e+002	-1.659e-001	+4.042e-005	-1.205e-004	0.33186
15.000	47	+6.724e+002	+0.000e+000	-4.420e+003	-3.350e-001	+2.510e-004	-5.881e-004	0.66998
15.000	48	+6.518e+002	-1.422e-009	-3.746e+003	-2.970e-001	+1.825e-004	-1.030e-003	0.59408
15.000	49	+1.080e+003	+5.688e-009	-6.975e+003	-4.940e-001	+3.963e-004	-9.721e-004	0.98796
15.000	50	+5.496e+002	-1.138e-008	-6.177e+003	-4.188e-001	+3.525e-004	-8.657e-004	0.83766
15.000	51	+6.242e+002	+0.000e+000	-4.011e+003	-3.520e-001	+2.212e-004	-5.585e-004	0.70396
15.000	52	+1.191e+003	+2.843e-009	-7.531e+003	-5.209e-001	+4.315e-004	-1.025e-003	1.04180
15.000	53	+1.082e+003	+0.000e+000	-6.888e+003	-4.835e-001	+3.641e-004	-1.471e-003	0.96694
15.000	54	+5.189e+002	-1.422e-009	-3.213e+003	-2.768e-001	+1.775e-004	-4.521e-004	0.55364
15.000	55	+1.060e+003	+0.000e+000	-6.733e+003	-4.457e-001	+3.877e-004	-9.190e-004	0.89150
15.000	56	+9.514e+002	+0.000e+000	-6.069e+003	-4.083e-001	+3.202e-004	-1.364e-003	0.81650
15.000	57	+1.438e+003	+0.000e+000	-9.141e+003	-5.979e-001	+5.261e-004	-1.263e-003	1.19576
15.000	58	+1.353e+003	+0.000e+000	-8.586e+003	-5.713e-001	+4.927e-004	-1.187e-003	1.14254
15.000	59	+1.308e+003	+0.000e+000	-8.343e+003	-5.227e-001	+4.824e-004	-1.156e-003	1.04544
15.000	60	+1.222e+003	+0.000e+000	-7.788e+003	-4.961e-001	+4.490e-004	-1.081e-003	0.99222
15.000	61	+8.069e+002	+0.000e+000	-5.035e+003	-4.013e-001	+3.030e-004	-6.744e-004	0.80264
15.000	62	+6.767e+002	+0.000e+000	-4.237e+003	-3.262e-001	+2.592e-004	-5.680e-004	0.65232
15.000	63	+1.518e+003	-5.688e-009	-9.662e+003	-6.228e-001	+5.764e-004	-1.336e-003	1.24566
15.000	64	+1.433e+003	+1.138e-008	-9.106e+003	-5.962e-001	+5.430e-004	-1.261e-003	1.19240
15.000	65	+1.388e+003	-5.688e-009	-8.864e+003	-5.477e-001	+5.327e-004	-1.230e-003	1.09534
15.000	66	+1.302e+003	-5.688e-009	-8.308e+003	-5.210e-001	+4.992e-004	-1.154e-003	1.04208
15.000	67	+3.560e+002	+1.422e-009	-3.273e+003	-3.168e-001	+1.978e-004	-4.405e-004	0.63360
15.000	68	+1.078e+003	+8.531e-009	-6.795e+003	-4.858e-001	+4.081e-004	-9.078e-004	0.97156
15.000	69	+9.430e+002	+0.000e+000	-6.127e+003	-4.481e-001	+3.403e-004	-1.351e-003	0.89620
15.000	70	+3.808e+002	+7.110e-009	-2.476e+003	-2.417e-001	+1.540e-004	-3.342e-004	0.48330
15.000	71	+9.225e+002	-8.533e-009	-5.997e+003	-4.106e-001	+3.643e-004	-8.014e-004	0.82124
15.000	72	+8.126e+002	+0.000e+000	-5.328e+003	-3.729e-001	+2.964e-004	-1.245e-003	0.74576
15.000	73	+1.322e+003	+1.137e-008	-8.551e+003	-5.696e-001	+5.095e-004	-1.185e-003	1.13916
15.000	74	+1.192e+003	+0.000e+000	-7.753e+003	-4.944e-001	+4.658e-004	-1.079e-003	0.98884
15.000	75	+8.667e+002	+5.688e-009	-5.588e+003	-4.276e-001	+3.346e-004	-7.718e-004	0.85522
15.000	76	+1.408e+003	-1.706e-008	-9.108e+003	-5.965e-001	+5.448e-004	-1.239e-003	1.19308
15.000	77	+1.300e+003	-8.531e-009	-8.451e+003	-5.594e-001	+4.782e-004	-1.685e-003	1.11872
15.000	78	+7.365e+002	+0.000e+000	-4.790e+003	-3.525e-001	+2.908e-004	-6.654e-004	0.70492
15.000	79	+1.278e+003	-2.275e-008	-8.310e+003	-5.214e-001	+5.010e-004	-1.132e-003	1.04276
15.000	80	+1.170e+003	+0.000e+000	-7.652e+003	-4.841e-001	+4.343e-004	-1.579e-003	0.96830
20.000	2	-1.419e+002	-2.387e-006	+1.410e+003	-9.545e-002	-8.987e-005	+8.506e-004	0.19089
20.000	3	+1.228e+002	-3.027e-006	-9.713e+002	-1.593e-001	+1.283e-004	+6.857e-004	0.31866
20.000	4	+9.219e+002	-9.257e-007	-8.439e+003	-3.382e-001	+1.631e-004	-1.395e-003	0.67632
20.000	5	+1.186e+003	-3.353e-006	-1.082e+004	-4.020e-001	+3.811e-004	-1.560e-003	0.80394
20.000	6	-7.843e+001	-6.871e-006	+7.421e+002	-1.058e-001	+2.562e-004	+2.570e-004	0.21166
20.000	7	+8.035e+002	+1.376e-006	-7.193e+003	-3.187e-001	+4.709e-004	-2.923e-004	0.63746
20.000	8	+2.407e+002	-1.644e-006	-2.212e+003	-1.787e-001	+1.804e-004	-4.167e-004	0.35730
20.000	9	+1.116e+003	-1.877e-006	-1.015e+004	-3.915e-001	+5.468e-004	-9.659e-004	0.78304
20.000	10	-1.419e+002	-2.387e-006	+1.410e+003	-9.545e-002	-8.987e-005	+8.506e-004	0.19089

Dist.	c.c.	Fy	Mx	Mz	Spost.Z	Rotaz.X	Rotaz.Y	Press. Suolo
20.000	11	+1.153e+002	-3.027e-006	-9.713e+002	-1.593e-001	+1.283e-004	+6.857e-004	0.31866
20.000	12	+9.144e+002	-9.257e-007	-8.439e+003	-3.382e-001	+1.631e-004	-1.395e+003	0.67632
20.000	13	+1.186e+003	-3.353e-006	-1.082e+004	-4.020e-001	+3.811e-004	-1.560e+003	0.80394
20.000	14	-7.643e+001	-6.871e-006	+7.421e+002	-1.058e-001	-2.562e-004	+2.570e-004	0.21166
20.000	15	+7.960e+002	+1.376e-006	-7.193e+003	-3.187e-001	+4.709e-004	-2.923e-004	0.63746
20.000	16	+2.332e+002	-1.644e-006	-2.212e+003	-1.787e-001	-1.804e-004	-4.167e-004	0.35730
20.000	17	+1.116e+003	-1.877e-006	-1.015e+004	-3.915e-001	+5.468e-004	-9.659e-004	0.78304
20.000	18	+1.127e+003	+1.320e-005	-1.016e+004	-3.942e-001	+3.282e-004	-7.958e-004	0.78848
20.000	19	+6.434e+002	-1.055e-005	-5.797e+003	-2.779e-001	+1.823e-004	-4.429e-004	0.55572
20.000	20	+5.224e+002	+5.246e-006	-4.706e+003	-2.488e-001	+1.459e-004	-3.547e-004	0.49752
20.000	37	+6.791e+002	-1.381e-006	-6.117e+003	-3.234e-001	+1.896e-004	-4.611e-004	0.64678
20.000	38	+5.224e+002	+5.246e-006	-4.706e+003	-2.488e-001	+1.459e-004	-3.547e-004	0.49752
20.000	39	+1.587e+003	+1.001e-006	-1.430e+004	-5.416e-001	+4.631e-004	-1.123e+003	1.08320
20.000	40	+1.478e+003	-1.883e-006	-1.332e+004	-5.154e-001	+4.297e-004	-1.047e-003	1.03074
20.000	41	+1.423e+003	-3.202e-006	-1.289e+004	-4.670e-001	+4.193e-004	-1.016e-003	0.93396
20.000	42	+1.321e+003	-3.600e-006	-1.191e+004	-4.407e-001	+3.859e-004	-9.410e-004	0.88148
20.000	43	+3.405e+002	+2.466e-006	-3.000e+003	-2.400e-001	+8.429e-005	-2.271e-004	0.48000
20.000	44	+1.032e+003	+3.199e-006	-9.231e+003	-4.067e-001	+2.947e-004	-6.946e-004	0.81338
20.000	45	+8.784e+002	-4.485e-006	-8.006e+003	-3.666e-001	+2.264e-004	-1.137e-003	0.73316
20.000	46	+1.686e+002	+6.850e-007	-1.586e+003	-1.653e-001	+4.042e-005	-1.205e-004	0.33066
20.000	47	+8.681e+002	+2.272e-006	-7.820e+003	-3.321e-001	+2.510e-004	-5.882e-004	0.66412
20.000	48	+7.214e+002	-1.543e-006	-6.592e+003	-2.919e-001	+1.825e-004	-1.030e+003	0.58378
20.000	49	+1.369e+003	-3.987e-006	-1.234e+004	-4.891e-001	+3.963e-004	-9.721e-004	0.97288
20.000	50	+1.212e+003	-5.184e-006	-1.092e+004	-4.145e-001	+3.525e-004	-8.657e-004	0.82902
20.000	51	+7.872e+002	+1.236e-006	-7.095e+003	-3.492e-001	+2.212e-004	-5.585e-004	0.69840
20.000	52	+1.479e+003	+3.811e-006	-1.332e+004	-5.158e-001	+4.315e-004	-1.025e+003	1.03160
20.000	53	+1.342e+003	+2.793e-006	-1.211e+004	-4.761e-001	+3.641e-004	-1.471e-003	0.95226
20.000	54	+6.304e+002	-5.029e-006	-5.683e+003	-2.746e-001	+1.775e-004	-4.521e-004	0.54914
20.000	55	+1.315e+003	+5.935e-006	-1.191e+004	-4.412e-001	+3.877e-004	-9.190e-004	0.88234
20.000	56	+1.170e+003	-8.994e-006	-1.070e+004	-4.015e-001	+3.202e-004	-1.364e+003	0.80290
20.000	57	+1.795e+003	+1.087e-005	-1.617e+004	-5.916e-001	+5.261e-004	-1.263e+003	1.18316
20.000	58	+1.693e+003	-4.863e-006	-1.519e+004	-5.653e-001	+4.927e-004	-1.187e-003	1.13070
20.000	59	+1.637e+003	+9.271e-007	-1.476e+004	-5.170e-001	+4.824e-004	-1.156e+003	1.03390
20.000	60	+1.528e+003	-9.925e-007	-1.377e+004	-4.907e-001	+4.490e-004	-1.081e-003	0.98144
20.000	61	+9.885e+002	+2.855e-006	-8.907e+003	-3.980e-001	+3.030e-004	-6.744e-004	0.79592
20.000	62	+8.321e+002	-6.228e-007	-7.495e+003	-3.233e-001	+2.592e-004	-5.680e-004	0.64666
20.000	63	+1.897e+003	-2.565e-006	-1.709e+004	-6.162e-001	+5.764e-004	-1.336e-003	1.23234
20.000	64	+1.788e+003	-7.326e-006	-1.611e+004	-5.899e-001	+5.430e-004	-1.261e-003	1.17984
20.000	65	+1.733e+003	-1.043e-005	-1.568e+004	-5.415e-001	+5.327e-004	-1.230e+003	1.08308
20.000	66	+1.631e+003	-2.440e-006	-1.470e+004	-5.153e-001	+4.992e-004	-1.154e+003	1.03058
20.000	67	+6.503e+002	-1.088e-006	-5.791e-003	-3.146e-001	+1.978e-004	-4.405e-004	0.62920
20.000	68	+1.342e+003	-8.599e-006	-1.202e+004	-4.813e-001	+4.081e-004	-9.079e-004	0.96252
20.000	69	+1.221e+003	+1.615e-006	-1.080e+004	-4.414e-001	+3.403e-004	-1.351e-003	0.88272
20.000	70	+5.111e+002	+2.144e-006	-4.379e+003	-2.400e-001	+1.540e-004	-3.342e-004	0.47996
20.000	71	+1.203e+003	-1.063e-005	-1.061e+004	-4.066e-001	+3.643e-004	-8.015e-004	0.81326
20.000	72	+1.057e+003	+8.344e-006	-9.390e+003	-3.667e-001	+2.964e-004	-1.245e-003	0.73334
20.000	73	+1.711e+003	-3.316e-006	-1.512e+004	-5.637e-001	+5.095e-004	-1.185e+003	1.12734
20.000	74	+1.547e+003	-6.143e-006	-1.371e+004	-4.890e-001	+4.658e-004	-1.079e-003	0.97808
20.000	75	+1.129e+003	-7.957e-006	-9.884e+003	-4.238e-001	+3.346e-004	-7.718e-004	0.84754
20.000	76	+1.821e+003	-1.197e-005	-1.611e+004	-5.904e-001	+5.448e-004	-1.239e-003	1.18072
20.000	77	+1.677e+003	+1.718e-005	-1.491e+004	-5.509e-001	+4.782e-004	-1.685e-003	1.10190
20.000	78	+9.651e+002	-3.999e-006	-8.473e+003	-3.491e-001	+2.908e-004	-6.654e-004	0.69828
20.000	79	+1.657e+003	+3.754e-006	-1.470e+004	-5.157e-001	+5.010e-004	-1.132e-003	1.03146
20.000	80	+1.513e+003	-3.788e-006	-1.350e+004	-4.763e-001	+4.343e-004	-1.579e-003	0.95254
25.000	2	+1.419e+002	+2.387e-006	-2.119e+003	-9.970e-002	-8.987e-005	+8.506e-004	0.19939
25.000	3	+1.228e+002	+3.027e-006	+1.585e+003	-1.628e-001	+1.283e-004	+6.857e-004	0.32552
25.000	4	-9.219e+002	+9.257e-007	+1.305e+004	-3.312e-001	+1.631e-004	-1.395e+003	0.66240
25.000	5	-1.186e+003	+3.353e-006	+1.675e+004	-3.942e-001	+3.811e-004	-1.560e+003	0.78838
25.000	6	+7.840e+001	+6.871e-006	-1.134e+003	-1.071e-001	-2.562e-004	+2.570e-004	0.21424
25.000	7	-8.035e+002	-1.376e-006	+1.121e+004	-3.173e-001	+4.709e-004	-2.923e-004	0.63456
25.000	8	-2.407e+002	+1.644e-006	+3.416e+003	-1.766e-001	-1.804e-004	-4.167e-004	0.35314
25.000	9	-1.131e+003	+1.877e-006	+1.576e+004	-3.867e-001	+5.468e-004	-9.659e-004	0.77342
25.000	10	+1.419e+002	+2.387e-006	-2.119e+003	-9.970e-002	-8.987e-005	+8.506e-004	0.19939
25.000	11	-1.303e+002	+3.027e-006	+1.585e+003	-1.628e-001	+1.283e-004	+6.857e-004	0.32552
25.000	12	-9.294e+002	+9.257e-007	+1.305e+004	-3.312e-001	+1.631e-004	-1.395e+003	0.66240
25.000	13	-1.186e+003	+3.353e-006	+1.675e+004	-3.942e-001	+3.811e-004	-1.560e+003	0.78838
25.000	14	+7.840e+001	+6.871e-006	-1.134e+003	-1.071e-001	-2.562e-004	+2.570e-004	0.21424
25.000	15	-8.110e+002	-1.376e-006	+1.121e+004	-3.173e-001	+4.709e-004	-2.923e-004	0.63456
25.000	16	-2.482e+002	+1.644e-006	+3.416e+003	-1.766e-001	-1.804e-004	-4.167e-004	0.35314
25.000	17	-1.131e+003	+1.877e-006	+1.576e+004	-3.867e-001	+5.468e-004	-9.659e-004	0.77342
25.000	18	-1.127e+003	-1.320e-005	+1.580e+004	-3.903e-001	+3.282e-004	-7.958e-004	0.78056
25.000	19	-6.434e+002	+1.055e-005	+9.014e+003	-2.756e-001	+1.823e-004	-4.429e-004	0.55130

Dist.	c.c.	Fy	Mx	Mz	Spost.Z	Rotaz.X	Rotaz.Y	Press. Suolo
25.000	20	-5.224e+002	-5.246e+006	+7.318e+003	-2.470e-001	+1.459e+004	-3.547e+004	0.49400
25.000	37	-6.791e+002	+1.381e+006	+9.513e+003	-3.211e-001	+1.896e+004	-4.611e+004	0.64220
25.000	38	-5.224e+002	-5.246e+006	+7.318e+003	-2.470e-001	+1.459e+004	-3.547e+004	0.49400
25.000	39	-1.587e+003	-1.001e+006	+2.223e+004	-5.360e-001	+4.631e+004	-1.123e+003	1.07204
25.000	40	-1.478e+003	+1.883e+006	+2.071e+004	-5.102e-001	+4.297e+004	-1.047e+003	1.02032
25.000	41	-1.438e+003	+3.202e+006	+2.004e+004	-4.619e-001	+4.193e+004	-1.016e+003	0.92384
25.000	42	-1.321e+003	+3.600e+006	+1.851e+004	-4.361e-001	+3.859e+004	-9.410e+004	0.87212
25.000	43	-3.255e+002	-2.466e+006	+4.665e+003	-2.389e-001	+8.429e+005	-2.271e+004	0.47774
25.000	44	-1.017e+003	-3.199e+006	+1.436e+004	-4.032e-001	+2.947e+004	-6.946e+004	0.80646
25.000	45	-8.784e+002	+4.485e+006	+1.240e+004	-3.609e-001	+2.264e+004	-1.137e+003	0.72182
25.000	46	-1.836e+002	-6.850e+007	+2.467e+003	-1.647e-001	+4.042e+005	-1.205e+004	0.32946
25.000	47	-8.681e+002	-2.272e+006	+1.216e+004	-3.291e-001	+2.510e+004	-5.882e+004	0.65826
25.000	48	-7.214e+002	+1.543e+006	+1.020e+004	-2.867e-001	+1.825e+004	-1.030e+003	0.57350
25.000	49	-1.369e+003	+3.987e+006	+1.918e+004	-4.843e-001	+3.963e+004	-9.721e+004	0.96860
25.000	50	-1.212e+003	+5.184e+006	+1.699e+004	-4.102e-001	+3.525e+004	-8.657e+004	0.82040
25.000	51	-7.872e+002	-1.236e+006	+1.103e+004	-3.464e-001	+2.212e+004	-5.585e+004	0.69284
25.000	52	-1.479e+003	-3.811e+006	+2.072e+004	-5.107e-001	+4.315e+004	-1.025e+003	1.02138
25.000	53	-1.327e+003	-2.793e+006	+1.879e+004	-4.688e-001	+3.641e+004	-1.471e+003	0.93760
25.000	54	-6.304e+002	+5.029e+006	+8.835e+003	-2.723e-001	+1.775e+004	-4.521e+004	0.54464
25.000	55	-1.330e+003	-5.935e+006	+1.852e+004	-4.366e-001	+3.877e+004	-9.190e+004	0.87318
25.000	56	-1.185e+003	+9.894e+006	+1.659e+004	-3.947e-001	+3.202e+004	-1.364e+003	0.78930
25.000	57	-1.795e+003	-1.087e+005	+2.514e+004	-5.853e-001	+5.261e+004	-1.263e+003	1.17060
25.000	58	-1.678e+003	+4.863e+006	+2.361e+004	-5.594e-001	+4.927e+004	-1.187e+003	1.11888
25.000	59	-1.637e+003	-9.271e+007	+2.294e+004	-5.112e-001	+4.824e+004	-1.156e+003	1.02240
25.000	60	-1.528e+003	+9.925e+007	+2.142e+004	-4.853e-001	+4.490e+004	-1.081e+003	0.97068
25.000	61	-9.888e+002	-2.855e+006	+1.385e+004	-3.946e-001	+3.030e+004	-6.744e+004	0.78920
25.000	62	-8.321e+002	+6.228e+007	+1.166e+004	-3.205e-001	+2.592e+004	-5.680e+004	0.64100
25.000	63	-1.897e+003	+2.565e+006	+2.657e+004	-6.095e-001	+5.764e+004	-1.336e+003	1.21904
25.000	64	-1.788e+003	+7.326e+006	+2.504e+004	-5.836e-001	+5.430e+004	-1.261e+003	1.16730
25.000	65	-1.748e+003	+1.043e+005	+2.438e+004	-5.354e-001	+4.932e+004	-1.230e+003	1.07084
25.000	66	-1.631e+003	+2.440e+006	+2.285e+004	-5.095e-001	+4.922e+004	-1.154e+003	1.01910
25.000	67	-6.535e+002	+1.088e+006	+9.005e+003	-3.124e-001	+1.978e+004	-4.405e+004	0.62482
25.000	68	-1.327e+003	+8.569e+006	+1.869e+004	-4.767e-001	+4.081e+004	-9.079e+004	0.95348
25.000	69	-1.156e+003	-1.615e+006	+1.675e+004	-4.346e-001	+3.403e+004	-1.352e+003	0.86924
25.000	70	-4.611e+002	-2.144e+006	+1.610e+003	-2.383e-001	+1.540e+004	-3.342e+004	0.47664
25.000	71	-1.153e+003	+1.063e+005	+6.850e+004	-4.026e-001	+3.643e+004	-8.015e+004	0.80528
25.000	72	-1.007e+003	-8.344e+006	+1.455e+004	-3.605e-001	+2.964e+004	-1.245e+003	0.72094
25.000	73	-1.646e+003	+3.316e+006	+2.352e+004	-5.578e-001	+5.095e+004	-1.185e+003	1.11554
25.000	74	-1.497e+003	+6.143e+006	+2.132e+004	-4.837e-001	+4.658e+004	-1.079e+003	0.96734
25.000	75	-1.064e+003	+7.957e+006	+1.537e+004	-4.199e-001	+3.346e+004	-7.718e+004	0.83986
25.000	76	-1.756e+003	+1.197e+005	+2.505e+004	-5.842e-001	+5.448e+004	-1.239e+003	1.16840
25.000	77	-1.612e+003	-1.718e+005	+2.314e+004	-5.426e-001	+4.782e+004	-1.685e+003	1.08510
25.000	78	-9.151e+002	+3.999e+006	+1.317e+004	-3.458e-001	+2.908e+004	-6.654e+004	0.69166
25.000	79	-1.607e+003	-3.754e+006	+2.286e+004	-5.101e-001	+5.010e+004	-1.132e+003	1.02020
25.000	80	-1.463e+003	+3.788e+006	+2.094e+004	-4.684e-001	+4.343e+004	-1.579e+003	0.93680
TRAVE NUMERO: 2 - LUNGHEZZA: 423.07								
Dist.	c.c.	Fy	Mx	Mz	Spost.Z	Rotaz.X	Rotaz.Y	Press. Suolo
0.000	2	-1.029e+004	-2.747e+001	-3.363e+006	-9.970e-002	-8.987e+005	+8.506e+004	0.19939
0.000	3	-1.178e+004	-2.740e+001	-3.539e+006	-1.628e-001	+1.283e+004	+6.857e+004	0.32552
0.000	4	-4.023e+003	+2.767e+001	+3.332e+006	-3.312e-001	+1.631e+004	-1.395e+003	0.66240
0.000	5	+6.529e+003	+2.771e+001	+3.155e+006	-3.942e-001	+3.811e+004	-1.560e+003	0.78838
0.000	6	-2.134e+003	-8.233e+006	-8.133e+005	-1.071e-001	-2.562e+004	+2.570e+004	0.21242
0.000	7	-7.138e+003	-8.045e+006	-1.402e+006	-3.173e-001	+4.709e+004	-2.923e+004	0.63456
0.000	8	+3.334e+003	+8.310e+006	+1.195e+006	-1.766e-001	-1.804e+004	-4.167e+004	0.35314
0.000	9	+1.646e+003	+8.487e+006	+6.059e+005	-3.867e-001	+5.468e+004	-9.659e+004	0.77342
0.000	10	-1.032e+004	-2.747e+001	-3.363e+006	-9.970e-002	-8.987e+005	+8.506e+004	0.19939
0.000	11	-1.181e+004	-2.740e+001	-3.539e+006	-1.628e-001	+1.283e+004	+6.857e+004	0.32552
0.000	12	+7.998e+003	+2.767e+001	+3.332e+006	-3.312e-001	+1.631e+004	-1.395e+003	0.66240
0.000	13	+6.504e+003	+2.771e+001	+3.155e+006	-3.942e-001	+3.811e+004	-1.560e+003	0.78838
0.000	14	-2.159e+003	-8.233e+006	-8.133e+005	-1.071e-001	-2.562e+004	+2.570e+004	0.21242
0.000	15	-7.138e+003	-8.045e+006	-1.402e+006	-3.173e-001	+4.709e+004	-2.923e+004	0.63456
0.000	16	+3.334e+003	+8.310e+006	+1.195e+006	-1.766e-001	-1.804e+004	-4.167e+004	0.35314
0.000	17	+1.646e+003	+8.487e+006	+6.059e+005	-3.867e-001	+5.468e+004	-9.659e+004	0.77342
0.000	18	-4.331e+003	+1.279e+001	-2.068e+005	-3.930e-001	+3.282e+004	-7.958e+004	0.78056
0.000	19	-2.389e+003	+1.340e+001	-1.243e+005	-2.756e-001	+1.823e+004	-4.429e+004	0.55130
0.000	20	-1.903e+003	+1.355e+001	-1.037e+005	-2.470e-001	+1.459e+004	-3.547e+004	0.49400
0.000	27	-2.467e+003	+1.762e+001	-1.384e+005	-3.211e-001	+1.896e+004	-4.611e+004	0.64220
0.000	38	-1.903e+003	+1.355e+001	-1.037e+005	-2.470e-001	+1.459e+004	-3.547e+004	0.49400
0.000	39	-6.109e+003	+1.647e+001	-2.894e+005	-5.360e-001	+4.631e+004	-1.123e+003	1.07204
0.000	40	-5.609e+003	+7.766e+000	-2.518e+005	-5.102e-001	+4.297e+004	-1.047e+003	1.02032
0.000	41	-5.545e+003	+1.240e+001	-2.583e+005	-4.619e-001	+4.193e+004	-1.016e+003	0.92384
0.000	42	-5.054e+003	+7.725e+000	-2.207e+005	-4.361e-001	+3.859e+004	-9.410e+004	0.87212

Dist.	c.c.	Fy	Mx	Mz	Spst.Z	Rotaz.X	Rotaz.Y	Press. Suolo
0.000	43	-7.958e+002	+4.317e-001	+1.013e+004	-2.389e-001	+8.429e-005	-2.271e-004	0.47774
0.000	44	-4.148e+003	-1.237e-001	-2.807e+005	-4.032e-001	+2.947e-004	-6.946e-004	0.80646
0.000	45	+4.876e+003	+9.071e+000	+2.313e+006	-3.609e-001	+2.264e-004	-1.137e-003	0.72182
0.000	46	-2.335e+002	+3.682e-001	+4.066e+004	-1.647e-001	+4.042e-005	-1.205e-004	0.32946
0.000	47	-3.577e+003	-1.644e-001	-2.496e+005	-3.291e-001	+2.510e-004	-5.882e-004	0.65826
0.000	48	+5.438e+003	+8.998e+000	+2.343e+006	-2.867e-001	+1.825e-004	-1.030e-003	0.57350
0.000	49	-5.117e+003	+1.537e-001	-2.141e+005	-4.843e-001	+3.963e-004	-9.721e-004	0.68680
0.000	50	-4.554e+003	+1.533e-001	-1.830e+005	-4.102e-001	+3.525e-004	-8.657e-004	0.82040
0.000	51	-2.615e+003	+4.703e-001	-6.612e+004	-3.464e-001	+2.212e-004	-5.585e-004	0.69284
0.000	52	-5.961e+003	-1.295e-001	-3.580e+005	-5.107e-001	+4.315e-004	-1.025e-003	1.02138
0.000	53	+3.075e+003	+9.313e+000	+2.242e+006	-4.688e-001	+3.641e-004	-1.471e-003	0.93760
0.000	54	-2.059e+003	+4.297e-001	-3.503e+004	-2.723e-001	+1.775e-004	-4.521e-004	0.54464
0.000	55	-5.398e+003	-1.701e-001	-3.269e+005	-4.366e-001	+3.877e-004	-9.190e-004	0.87318
0.000	56	+3.630e+003	+9.241e+000	+2.272e+006	-3.947e-001	+3.202e-004	-1.364e-003	0.78930
0.000	57	-7.121e+003	-1.525e-002	-3.770e+005	-5.853e-001	+5.261e-004	-1.263e-003	1.17060
0.000	58	-6.621e+003	+7.586e+000	-3.394e+005	-5.594e-001	+4.927e-004	-1.187e-003	1.11888
0.000	59	-6.549e+003	-5.590e-002	-3.459e+005	-5.112e-001	+4.824e-004	-1.156e-003	1.02240
0.000	60	-6.050e+003	+7.545e+000	-3.083e+005	-4.853e-001	+4.490e-004	-1.081e-003	0.97068
0.000	61	-3.901e+003	+1.758e-001	-2.459e+005	-3.946e-001	+3.030e-004	-6.744e-004	0.78920
0.000	62	-3.346e+003	+1.351e-001	-2.148e+005	-3.205e-001	+2.592e-004	-5.680e-004	0.64100
0.000	63	-7.551e+003	+1.643e-001	-4.005e+005	-6.095e-001	+5.764e-004	-1.336e-003	1.21904
0.000	64	-7.044e+003	+7.757e+000	-3.632e+005	-5.836e-001	+5.430e-004	-1.261e-003	1.16730
0.000	65	-6.980e+003	+1.237e-001	-3.694e+005	-5.354e-001	+5.327e-004	-1.230e-003	1.07084
0.000	66	-6.489e+003	+7.716e+000	-3.321e+005	-5.095e-001	+4.992e-004	-1.154e-003	1.01910
0.000	67	-2.230e+003	+4.346e-001	-1.010e+005	-3.124e-001	+1.978e-004	-4.405e-004	0.62482
0.000	68	-5.583e+003	-1.241e-001	-3.918e+005	-4.767e-001	+4.081e-004	-9.079e-004	0.95348
0.000	69	+3.446e+003	+9.166e+000	+2.204e+006	-4.346e-001	+3.403e-004	-1.352e-003	0.86924
0.000	70	-1.667e+003	+3.953e-001	-6.985e-004	-2.383e-001	+1.540e-004	-3.342e-004	0.47664
0.000	71	-5.011e+003	-1.648e-001	-3.608e+005	-4.026e-001	+3.643e-004	-8.015e-004	0.80528
0.000	72	+4.008e+003	+9.092e+000	+2.235e+006	-3.605e-001	+2.964e-004	-1.245e-003	1.22094
0.000	73	-6.553e+003	+1.535e-001	-3.258e+005	-5.578e-001	+5.095e-004	-1.185e-003	0.71554
0.000	74	-5.989e+003	+1.531e+001	-2.947e+005	-4.837e-001	+4.658e-004	-1.079e-003	0.96734
0.000	75	-4.049e+003	+4.699e-001	-1.773e+005	-4.199e-001	+3.346e-004	-7.718e-004	0.93986
0.000	76	-7.396e+003	-1.299e-001	-4.692e+005	-5.842e-001	+5.448e-004	-1.239e-003	1.16840
0.000	77	+1.646e+003	+9.427e+000	+2.134e+006	-5.426e-001	+4.782e-004	-1.685e-003	1.08510
0.000	78	-3.493e+003	+4.293e-001	-1.462e+005	-3.458e-001	+2.908e-004	-6.654e-004	0.69166
0.000	79	-8.832e+003	-1.705e-001	-4.381e+005	-5.101e-001	+5.010e-004	-1.132e-003	1.02020
0.000	80	+2.201e+003	+9.358e+000	+2.164e+006	-4.684e-001	+4.343e-004	-1.579e-003	0.93680
84.614	2	-1.113e+004	-2.747e+001	-2.457e+006	-1.647e-001	-8.986e-005	+7.573e-004	0.32942
84.614	3	-1.262e+004	-2.740e+001	-2.507e+006	-2.132e-001	+1.283e-004	+5.887e-004	0.42648
84.614	4	+9.467e+003	+2.767e+001	+2.689e+006	-2.194e+001	+1.631e-004	-1.298e-003	0.43878
84.614	5	+8.711e+003	+2.771e+001	+2.638e+006	-2.679e-001	+3.811e-004	-1.467e-003	0.53576
84.614	6	-2.980e+003	-8.233e+000	-5.970e+005	-1.272e-001	-2.562e-004	+2.344e-004	0.25438
84.614	7	-7.934e+003	-8.045e+000	-7.646e+005	-2.889e-001	+4.709e-004	-3.271e-004	0.57790
84.614	8	+3.674e+003	+8.310e+000	+9.467e+005	-1.436e-001	-1.804e-004	-3.823e-004	0.28718
84.614	9	-2.442e+003	+8.487e+000	+7.789e+005	-3.053e-001	-5.468e-004	-9.437e-004	0.61068
84.614	10	-1.111e+004	-2.747e+001	-2.457e+006	-1.647e-001	-8.986e-005	+7.573e-004	0.32942
84.614	11	-1.260e+004	-2.740e+001	-2.507e+006	-2.132e-001	+1.283e-004	+5.887e-004	0.42648
84.614	12	+9.492e+003	+2.767e+001	+2.689e+006	-2.194e-001	+1.631e-004	-1.298e-003	0.43878
84.614	13	+8.736e+003	+2.771e+001	+2.638e+006	-2.679e-001	+3.811e-004	-1.467e-003	0.53576
84.614	14	-2.955e+003	-8.233e+000	-5.970e+005	-1.272e-001	-2.562e-004	+2.344e-004	0.25438
84.614	15	-7.934e+003	-8.045e+000	-7.646e+005	-2.889e-001	+4.709e-004	-3.271e-004	0.57790
84.614	16	+3.674e+003	+8.310e+000	+9.467e+005	-1.436e-001	-1.804e-004	-3.823e-004	0.28718
84.614	17	-2.442e+003	+8.487e+000	+7.789e+005	-3.053e-001	-5.468e-004	-9.437e-004	0.61068
84.614	18	-5.128e+003	+1.279e-001	+1.934e+005	-3.216e-001	+3.282e-004	-7.960e-004	0.64320
84.614	19	-3.185e+003	+1.340e-001	+1.116e+005	-2.374e-001	+1.823e-004	-4.431e-004	0.47476
84.614	20	-2.700e+003	+1.355e-001	+9.108e+004	-2.163e-001	+1.459e-004	-3.549e-004	0.43266
84.614	37	-3.517e+003	+1.762e-001	+1.184e+005	-2.812e-001	+1.896e-004	-4.614e-004	0.56246
84.614	38	-2.700e+003	+1.355e-001	+9.108e+004	-2.163e-001	+1.459e-004	-3.549e-004	0.43266
84.614	39	-7.159e+003	+1.647e-001	+2.719e+005	-4.391e-001	+4.631e-004	-1.123e-003	0.87826
84.614	40	-6.659e+003	+7.766e+000	+2.672e+005	-4.198e-001	+4.297e-004	-1.047e-003	0.83962
84.614	41	-6.342e+003	+1.240e-001	+2.446e+005	-3.742e-001	+4.193e-004	-1.017e-003	0.74984
84.614	42	-5.835e+003	+7.725e+000	+2.399e+005	-3.549e-001	-9.407e-004	-0.50786	0.07082
84.614	43	-1.846e+003	+4.317e-001	+2.119e+005	-2.194e-001	+8.429e-005	-2.250e-004	0.43874
84.614	44	-5.183e+003	-1.237e-001	+1.140e+005	-3.430e-001	+2.947e-004	-6.973e-004	0.68606
84.614	45	+6.146e+003	+9.071e+000	+1.944e+006	-2.688e-001	+2.264e-004	-1.069e-003	0.53764
84.614	46	-1.030e+003	+3.682e-001	+9.410e+004	-1.544e-001	+4.042e-005	-1.183e-004	0.30890
84.614	47	-4.373e+003	-1.644e-001	+8.671e+004	-2.781e-001	+2.510e-004	-5.908e-004	0.55626
84.614	48	+6.280e+003	+8.998e+000	+1.916e+006	-2.039e-001	+1.825e-004	-9.618e-004	0.40780
84.614	49	-6.152e+003	+1.537e-001	+2.626e+005	-4.005e-001	+3.963e-004	-9.714e-004	0.80098
84.614	50	-5.335e+003	+1.533e-001	+2.353e+005	-3.356e-001	+3.525e-004	-8.649e-004	0.67118
84.614	51	-3.665e+003	+4.703e-001	+1.995e+005	-2.984e-001	+2.212e-004	-5.563e-004	0.59674

Dist.	c.c.	Fy	Mx	Mz	Spst.Z	Rotaz.X	Rotaz.Y	Press. Suolo
84.614	52	-7.011e+003	-1.295e-001	+1.908e+005	-4.220e-001	+4.315e-004	-1.028e-003	0.84398
84.614	53	+5.544e+003	+9.313e+000	+2.026e+006	-3.480e-001	+3.641e-004	-1.402e-003	0.69596
84.614	54	-2.840e+003	+4.297e-001	+1.722e+005	-2.335e-001	+1.775e-004	-4.499e-004	0.46694
84.614	55	-6.194e+003	-1.701e-001	+1.635e+005	-3.571e-001	+3.877e-004	-9.216e-004	0.71418
84.614	56	+5.678e+003	+9.241e+000	+1.998e+006	-2.831e-001	+3.202e-004	-1.295e-003	0.56612
84.614	57	-8.156e+003	-1.525e-002	+2.693e+005	-4.762e-001	+5.261e-004	-1.265e-003	0.95244
84.614	58	-7.656e+003	+7.586e+000	+2.646e+005	-4.569e-001	+4.927e-004	-1.189e-003	0.91380
84.614	59	-7.346e+003	-5.590e-002	+2.420e+005	-4.113e-001	+4.824e-004	-1.158e-003	0.82264
84.614	60	-6.846e+003	+7.545e+000	+2.373e+005	-3.920e-001	+4.490e-004	-1.082e-003	0.78400
84.614	61	-4.951e+003	+1.758e-001	+1.286e+005	-3.362e-001	+3.030e-004	-6.783e-004	0.67242
84.614	62	-4.127e+003	+1.351e-001	+1.013e+005	-2.713e-001	+2.592e-004	-5.698e-004	0.54262
84.614	63	-8.586e+003	+1.643e-001	+2.821e+005	-4.941e-001	+5.764e-004	-1.338e-003	0.98824
84.614	64	-8.094e+003	+7.757e+000	+2.773e+005	-4.748e-001	+5.430e-004	-1.262e-003	0.94958
84.614	65	-7.776e+003	+1.237e-001	+2.548e+005	-4.292e-001	+5.327e-004	-1.231e-003	0.85844
84.614	66	-7.270e+003	+7.716e+000	+2.500e+005	-4.099e-001	+4.992e-004	-1.156e-003	0.81978
84.614	67	-3.280e+003	+4.346e-001	+1.322e+005	-2.744e-001	+1.978e-004	-4.400e-004	0.54876
84.614	68	-6.618e+003	-1.241e-001	+1.243e+005	-3.980e-001	+4.081e-004	-9.122e-004	0.79604
84.614	69	+5.555e+003	+9.166e+000	+1.957e+006	-3.239e-001	+3.403e-004	-1.285e-003	0.64784
84.614	70	-2.463e+003	+3.953e-001	+1.049e+005	-2.095e-001	+1.540e-004	-3.336e-004	0.41898
84.614	71	-5.807e+003	-1.648e-001	+9.694e+004	-3.331e-001	+3.643e-004	-8.057e-004	0.66624
84.614	72	+5.689e+003	+9.092e+000	+1.929e+006	-2.590e-001	+2.964e-004	-1.178e-003	0.51798
84.614	73	-7.588e+003	+1.535e-001	+2.724e+005	-4.555e-001	+5.095e-004	-1.186e-003	0.91092
84.614	74	-6.771e+003	+1.531e-001	+2.451e+005	-3.906e-001	+4.658e-004	-1.080e-003	0.78112
84.614	75	-5.099e+003	+4.699e-001	+2.098e+005	-3.534e-001	+3.346e-004	-7.713e-004	0.70672
84.614	76	-8.446e+003	-1.299e-001	+2.010e+005	-4.770e-001	+5.448e-004	-1.243e-003	0.95394
84.614	77	+4.954e+003	+9.427e+000	+2.039e+006	-4.031e-001	+4.782e-004	-1.618e-003	0.80620
84.614	78	-4.275e+003	+4.293e-001	+1.824e+005	-2.885e-001	+2.908e-004	-6.648e-004	0.57692
84.614	79	-7.628e+003	-1.705e-001	+1.737e+005	-4.121e-001	+5.010e-004	-1.137e-003	0.82414
84.614	80	+4.962e+003	+9.358e+000	+2.011e+006	-3.382e-001	+4.343e-004	-1.512e-003	0.67636
169.228	2	-1.047e+004	-2.747e-001	-1.604e+006	-2.232e-001	-8.985e-005	+6.921e-004	0.44638
169.228	3	-1.122e+004	-2.740e-001	-1.591e+006	-2.572e-001	+1.283e-004	+5.229e-004	0.51444
169.228	4	+8.825e+003	+2.767e-001	+1.922e+006	-1.152e-001	+1.631e-004	-1.225e-003	0.23040
169.228	5	+8.714e+003	+2.771e-001	+1.935e+006	-1.492e-001	+3.811e-004	-1.393e-003	0.29846
169.228	6	-2.890e+003	-8.233e+000	-3.861e+005	-1.456e-001	-2.562e-004	+2.186e-004	0.29130
169.228	7	-5.430e+003	-8.045e+000	-3.409e+005	-2.591e-001	+4.709e-004	-3.448e-004	0.51822
169.228	8	+3.104e+003	-8.310e+000	+6.717e+005	-1.133e-001	-1.804e-004	-3.563e-004	0.22652
169.228	9	+2.315e+003	-8.487e+000	+7.167e+005	-2.267e-001	+5.468e-004	-9.197e-004	0.45344
169.228	10	-1.050e+004	-2.747e-001	-1.604e+006	-2.232e-001	-8.985e-005	+6.921e-004	0.44638
169.228	11	-1.125e+004	-2.740e-001	-1.591e+006	-2.572e-001	+1.283e-004	+5.229e-004	0.51444
169.228	12	+8.825e+003	+2.767e-001	+1.922e+006	-1.152e-001	+1.631e-004	-1.225e-003	0.23040
169.228	13	+8.714e+003	+2.771e-001	+1.935e+006	-1.492e-001	+3.811e-004	-1.393e-003	0.29846
169.228	14	-2.915e+003	-8.233e+000	-3.861e+005	-1.456e-001	-2.562e-004	+2.186e-004	0.29130
169.228	15	-5.430e+003	-8.045e+000	-3.409e+005	-2.591e-001	+4.709e-004	-3.448e-004	0.51822
169.228	16	+2.977e+003	-8.310e+000	+6.717e+005	-1.133e-001	-1.804e-004	-3.563e-004	0.22652
169.228	17	+2.315e+003	-8.487e+000	+7.167e+005	-2.267e-001	+5.468e-004	-9.197e-004	0.45344
169.228	18	-2.127e+003	+1.279e-001	+3.376e+005	-2.541e-001	+3.282e-004	-7.875e-004	0.50824
169.228	19	-1.467e+003	+1.340e-001	+1.999e+005	-1.998e-001	+1.823e-004	-4.381e-004	0.39960
169.228	20	-1.302e+003	+1.355e-001	+1.654e+005	-1.862e-001	+1.459e-004	-3.508e-004	0.37244
169.228	37	-1.692e+003	+1.762e-001	+2.151e+005	-2.421e-001	+1.896e-004	-4.560e-004	0.48418
169.228	38	-1.302e+003	+1.355e-001	+1.654e+005	-1.862e-001	+1.459e-004	-3.508e-004	0.37244
169.228	39	-2.929e+003	+1.647e-001	+4.733e+005	-3.439e-001	+4.631e-004	-1.111e-003	0.68788
169.228	40	-2.301e+003	+7.766e+000	+4.512e+005	-3.311e-001	+4.297e-004	-1.036e-003	0.66216
169.228	41	-2.116e+003	+1.240e-001	+4.236e+005	-2.881e-001	+4.193e-004	-1.006e-003	0.57614
169.228	42	-1.910e+003	+7.725e+000	+4.016e+005	-2.752e-001	+3.859e-004	-9.304e-004	0.55042
169.228	43	+7.552e+002	+4.317e-001	+1.569e+005	-2.004e-001	+8.429e-005	-2.205e-004	0.40082
169.228	44	-2.001e+003	-1.237e-001	+2.726e+005	-2.838e-001	+2.947e-004	-6.911e-004	0.56754
169.228	45	+6.913e+003	+9.071e+000	+1.435e+006	-1.824e-001	+2.263e-004	-1.014e-003	0.36478
169.228	46	+6.011e+002	+3.682e-001	+1.069e+005	-1.445e-001	+4.042e-005	-1.151e-004	0.28908
169.228	47	-1.611e-003	-1.644e-001	+2.230e+005	-2.279e-001	+2.510e-004	-5.858e-004	0.45580
169.228	48	+6.758e+003	+8.998e+000	+1.385e+006	-1.265e-001	+1.824e-004	-9.089e-004	0.24304
169.228	49	-2.095e+003	+1.537e-001	+4.292e+005	-3.182e-001	+3.963e-004	-9.602e-004	0.63644
169.228	50	-1.705e+003	+1.533e-001	+3.796e+005	-2.623e-001	+3.525e-004	-8.550e-004	0.52470
169.228	51	-1.156e+003	+4.703e-001	+2.866e+005	-2.513e-001	+2.212e-004	-5.485e-004	0.50268
169.228	52	-2.620e+003	-1.295e-001	+4.017e+005	-3.347e-001	+4.315e-004	-1.019e-003	0.66938
169.228	53	+7.087e+003	+9.313e+000	+1.568e+006	-2.333e-001	+3.641e-004	-1.344e-003	0.46662
169.228	54	-7.649e+002	+4.297e-001	+2.370e+005	-1.955e-001	+1.775e-004	-4.433e-004	0.39094
169.228	55	-2.229e+003	-1.701e-001	+3.521e+005	-2.788e-001	+3.877e-004	-9.134e-004	0.55766
169.228	56	+6.932e+003	+9.241e+000	+1.518e+006	-1.774e-001	+3.202e-004	-1.239e-003	0.35488
169.228	57	-2.946e+003	-1.525e-002	+5.078e+005	-3.690e-001	+5.261e-004	-1.252e-003	0.73790
169.228	58	-2.740e+003	+7.586e+000	+4.857e+005	-3.561e-001	+4.927e-004	-1.177e-003	0.71216
169.228	59	-2.428e+003	-5.590e-002	+4.582e+005	-3.131e-001	+4.824e-004	-1.147e-003	0.62616
169.228	60	-2.350e+003	+7.545e+000	+4.361e+005	-3.002e-001	+4.490e-004	-1.071e-003	0.60044

Dist.	c.c.	Fy	Mx	Mz	Spst.Z	Rotaz.X	Rotaz.Y	Press. Suolo	Dist.	c.c.	Fy	Mx	Mz	Spst.Z	Rotaz.X	Rotaz.Y	Press. Suolo
169.228	61	-1.739e+003	+1.758e+001	+2.758e+005	-2.788e-001	+3.030e-004	-6.698e-004	0.55754	253.843	70	+1.033e+003	+3.953e-001	+1.561e+005	-1.536e-001	+1.540e-004	-3.240e-004	0.30728
169.228	62	-1.349e+003	+1.351e+001	+2.262e+005	-2.229e-001	+2.592e-004	-5.646e-004	0.44580	253.843	71	+1.506e+003	-1.648e-001	+2.880e+005	-1.973e-001	+3.643e-004	-7.904e-004	0.39460
169.228	63	-3.103e+003	+1.643e-001	+5.340e+005	-3.806e-001	+5.764e-004	-1.325e-003	0.76124	253.843	72	+6.303e+003	+9.092e+000	+9.139e+005	-7.152e-002	+2.964e-004	-1.086e-003	0.14303
169.228	64	-2.898e+003	+7.757e+000	+5.118e+005	-3.678e-001	+5.430e-004	-1.249e-003	0.73552	253.843	73	+2.425e+003	+1.535e+001	+4.554e+005	-2.563e-001	+5.095e-004	-1.159e-003	0.51266
169.228	65	-2.586e+003	+1.237e-001	+4.844e+005	-3.248e-001	+5.327e-004	-1.220e-003	0.64950	253.843	74	+1.695e+003	+1.531e+001	+4.079e+005	-2.093e-001	+4.658e-004	-1.055e-003	0.41858
169.228	66	-2.381e+003	+7.716e+000	+4.622e+005	-3.119e-001	+4.992e-004	-1.144e-003	0.62378	253.843	75	+1.433e+003	+4.699e+001	+3.197e+005	-2.241e-001	+3.346e-004	-7.516e-004	0.44812
169.228	67	-1.010e+003	+4.346e-001	+2.177e+005	-2.371e-001	+1.978e-004	-4.344e-004	0.47420	253.843	76	+1.904e+003	-1.299e-001	+4.512e+005	-2.677e-001	+5.448e-004	-1.218e-003	0.53550
169.228	68	-2.598e+003	-1.241e-001	+3.334e+005	-3.205e-001	+4.081e-004	-9.049e-004	0.64090	253.843	77	+6.379e+003	+9.427e+000	+1.080e+006	-1.417e-001	+4.782e-004	-1.516e-003	0.28346
169.228	69	+6.458e+003	+9.166e+000	+1.497e+006	-2.191e-001	+3.403e-004	-1.229e-003	0.43818	253.843	78	+1.126e+003	+4.293e+001	+2.722e+005	-1.770e-001	+2.908e-004	-6.480e-004	0.35404
169.228	70	-7.469e+002	+3.953e-001	+1.681e+005	-1.812e-001	+1.540e-004	-3.292e-004	0.36246	253.843	79	+1.597e+003	-1.705e-001	+4.038e+005	-2.207e-001	+5.010e-004	-1.114e-003	0.44144
169.228	71	-2.081e+003	-1.648e-001	+2.837e+005	-2.646e-001	+3.643e-004	-7.996e-004	0.52916	253.843	80	+6.478e+003	+9.358e+000	+1.032e+006	-9.472e-002	+4.343e-004	-1.412e-003	0.18944
169.228	72	+6.303e+003	+9.092e+000	+1.447e+006	-1.632e-001	+2.964e-004	-1.124e-003	0.32644	338.457	2	-6.189e+003	-2.747e-001	-3.578e+005	-3.303e-001	-8.983e-005	+6.323e-004	0.66052
169.228	73	-2.567e+003	+1.535e+001	+4.896e+005	-3.549e-001	+5.095e-004	-1.174e-003	0.70980	338.457	3	-5.997e+003	-2.740e+001	-3.295e+005	-3.358e-001	+1.283e-004	+4.649e-004	0.67150
169.228	74	-2.176e+003	+1.531e+001	+4.400e+005	-2.990e-001	+4.658e-004	-1.069e-003	0.59806	338.457	4	+7.454e+003	+2.767e+001	+5.442e+005	+7.998e-002	+1.631e-004	-1.148e-003	-0.15997
169.228	75	-1.626e+003	+4.699e-001	+3.473e+005	-2.880e-001	+3.346e-004	-7.623e-004	0.57602	338.457	5	+7.516e+003	+2.771e+001	+5.723e+005	+7.443e-002	+3.810e-004	-1.315e-003	-0.14886
169.228	76	-3.217e+003	-1.299e-001	+4.625e+005	-3.714e-001	+5.448e-004	-1.232e-003	0.74274	338.457	6	-1.533e+003	-8.233e+000	-7.494e+004	-1.802e-001	-2.562e-004	+2.047e-004	0.36044
169.228	77	+6.633e+003	+9.427e+000	+1.630e+006	-2.700e-001	+4.782e-004	-1.560e-003	0.54004	338.457	7	-1.320e+003	-8.045e+000	+1.893e+004	-1.986e-001	+4.709e-004	-3.530e-004	0.39726
169.228	78	-1.362e+003	+4.293e-001	+2.977e+005	-2.322e-001	+2.908e-004	-6.571e-004	0.46430	338.457	8	+2.522e+003	+8.310e+000	+1.957e+005	-5.715e-002	-1.804e-004	-3.293e-004	0.11430
169.228	79	-2.699e+003	-1.705e-001	+4.128e+005	-3.155e-001	+5.010e-004	-1.127e-003	0.63102	338.457	9	+2.861e+003	+8.487e+000	+2.895e+005	-7.558e-002	+5.468e-004	-8.868e-004	0.15116
169.228	80	+6.478e+003	+9.358e+000	+1.580e+006	-2.141e-001	+4.343e-004	-1.454e-003	0.42830	338.457	10	-6.189e+003	-2.747e-001	-3.578e+005	-3.303e-001	-8.983e-005	+6.323e-004	0.66052
253.843	2	-8.545e+003	-2.747e-001	-8.814e+005	-2.777e-001	-8.984e-005	+6.522e-004	0.55532	338.457	11	-5.997e+003	-2.740e+001	-3.295e+005	-3.358e-001	+1.283e-004	+4.649e-004	0.67150
253.843	3	-8.780e+003	-2.740e-001	-8.477e+005	-2.973e-001	+1.283e-004	+4.838e-004	0.59468	338.457	12	+7.454e+003	+2.767e+001	+5.442e+005	+7.998e-002	+1.631e-004	-1.148e-003	-0.15997
253.843	4	+9.079e+003	+2.676e+001	+1.164e+006	-1.621e-002	+1.631e-004	-1.175e-003	0.03242	338.457	13	+7.516e+003	+2.771e+001	+5.723e+005	+7.443e-002	+3.810e-004	-1.315e-003	-0.14886
253.843	5	+8.714e+003	+2.771e+001	+1.197e+006	-3.592e-002	+3.811e-004	-1.343e-003	0.07185	338.457	14	-1.533e+003	-8.233e+000	-7.494e+004	-1.802e-001	-2.562e-004	+2.047e-004	0.36044
253.843	6	-2.018e+003	-8.233e-001	-2.046e+005	-1.631e-001	-2.562e-004	+2.092e-004	0.32630	338.457	15	-1.320e+003	-8.045e+000	+1.893e+004	-1.986e-001	+4.709e-004	-3.530e-004	0.39726
253.843	7	-2.806e+003	-8.045e+000	-9.276e+004	-2.288e-001	+4.709e-004	-3.518e-004	0.45764	338.457	16	+2.522e+003	+8.310e+000	+1.957e+005	-5.715e-002	-1.804e-004	-3.293e-004	0.11430
253.843	8	+3.104e+003	+8.310e+000	+4.090e+005	-8.472e-002	-1.804e-004	-3.390e-004	0.16943	338.457	17	+2.861e+003	+8.487e+000	+2.895e+005	-7.558e-002	+5.468e-004	-8.868e-004	0.15116
253.843	9	+2.607e+003	+8.487e+000	+5.208e+005	-1.504e-001	+5.468e-004	-8.998e-004	0.30078	338.457	18	+1.413e+003	+1.279e-001	+2.038e+005	-1.230e-001	+3.282e-004	-7.688e-004	0.24594
253.843	10	-8.818e+003	-2.747e-001	-8.814e+005	-2.777e-001	-8.984e-005	+6.522e-004	0.55532	338.457	19	+7.989e+002	+1.340e-001	+1.266e+005	-1.269e-001	+1.823e-004	-4.268e-004	0.25382
253.843	11	-8.653e+003	-2.740e-001	-8.477e+005	-2.973e-001	+1.283e-004	+4.838e-004	0.59468	338.457	20	+6.013e+002	+1.355e-001	+1.073e+005	-1.279e-001	+1.459e-004	-3.413e-004	0.25578
253.843	12	+9.079e+003	+2.676e+001	+1.164e+006	-1.621e-002	+1.631e-004	-1.175e-003	0.03242	338.457	37	+8.800e+002	+1.762e-001	+1.395e+005	-1.663e-001	+1.896e-004	-4.437e-004	0.33252
253.843	13	+8.714e+003	+2.771e+001	+1.197e+006	-3.592e-002	+3.811e-004	-1.343e-003	0.07185	338.457	38	+6.013e+002	+1.355e-001	+1.073e+005	-1.279e-001	+1.459e-004	-3.413e-004	0.25578
253.843	14	-2.145e+003	-8.233e-001	-2.046e+005	-1.631e-001	-2.562e-004	+2.092e-004	0.32630	338.457	39	+1.922e+003	+1.647e-001	+2.842e+005	-1.589e-001	+4.631e-004	-1.085e-003	0.31776
253.843	15	-2.933e+003	-8.045e+000	-9.276e-001	-2.288e-001	+4.709e-004	-3.518e-004	0.45764	338.457	40	+1.829e+003	+7.766e+000	+2.689e+005	-1.586e-001	+4.297e-004	-1.011e-003	0.31170
253.843	16	+3.231e+003	+8.310e+000	+4.090e+005	-8.472e-002	-1.804e-004	-3.390e-004	0.16943	338.457	41	+1.629e+003	+1.240e-001	+2.520e+005	-1.205e-001	+4.193e-004	-9.825e-004	0.24102
253.843	17	+2.607e+003	+8.487e+000	+5.208e+005	-1.504e-001	+5.468e-004	-8.998e-004	0.30078	338.457	42	+1.539e+003	+7.725e+000	+2.367e+005	-1.203e-001	+3.859e-004	-9.084e-004	0.24056
253.843	18	+1.159e+003	+1.279e-001	+3.126e+005	-1.880e-001	+3.282e-004	-7.771e-004	0.37602	338.457	43	+7.359e+002	+4.317e-001	+9.351e+004	-1.641e-001	+8.429e-005	-2.120e-004	0.32812
253.843	19	+7.379e+002	+1.340e-001	+1.891e+005	-1.630e-001	+1.823e-004	-4.319e-004	0.32606	338.457	44	+1.150e+003	-1.237e-001	+1.854e+005	-1.685e-001	+2.947e-004	-6.750e-004	0.33706
253.843	20	+6.009e+002	+1.355e-001	+1.582e+005	-1.568e-001	+1.459e-004	-3.456e-004	0.31356	338.457	45	+5.451e+003	+9.071e+000	+4.356e+005	-1.970e-002	+2.263e-004	-9.556e-004	0.30939
253.843	37	+7.820e+002	+1.762e-001	+2.057e+005	-2.038e-001	+1.896e-004	-4.493e-004	0.40764	338.457	46	+3.619e+002	+3.682e-001	+6.122e+004	-1.257e-001	+4.042e-005	-1.094e-004	0.25146
253.843	38	+6.009e+002	+1.355e-001	+1.582e+005	-1.568e-001	+1.459e-004	-3.456e-004	0.31356	338.457	47	+9.469e+002	-1.644e-001	+1.532e+005	-1.302e-001	+2.510e-004	-5.726e-004	0.26032
253.843	39	+1.809e+003	+1.647e-001	+4.373e+005	-2.507e-001	+4.631e-004	-1.096e-003	0.50132	338.457	48	+5.269e+003	+8.998e+000	+4.033e+005	+1.862e-002	+1.824e-004	-8.529e-004	-0.03724
253.843	40	+1.720e+003	+7.766e+000	+4.144e+005	-2.442e-001	+4.297e-004	-1.022e-003	0.49832	338.457	49	+1.736e+003	+1.537e+001	+2.536e+005	-1.584e-001	+3.963e-004	-9.367e-004	0.31682
253.843	41	+1.629e+003	+1.240e-001	+3.898e+005	-2.036e-001	+4.193e-004	-9.928e-004	0.40726	338.457	50	+1.450e+003	+1.533e+001	+2.214e+005	-1.200e-001	+3.525e-004	-8.343e-004	0.24008
253.843	42	+1.539e+003	+7.725e+000	+3.669e+005	-1.971e-001	+3.859e-004	-9.181e-004	0.39424	338.457	51	+1.068e+003	+4.703e-001	+1.660e+005	-1.603e-001	+2.212e-004	-5.331e-004	0.32060
253.843	43	+5.440e+002	+4.317e-001	+1.395e+005	-1.820e-001	+8.429e-005	-2.158e-004	0.36400	338.457	52	+1.735e+003	-1.295e-001	+2.577e+005	-1.648e-001	+4.315e-004	-9.956e-004	0.32968
253.843	44	+1.017e+003	-1.237e-001	+2.715e+005	-2.257e-001	+2.947e-004	-6.823e-004	0.45134	338.457	53	+5.978e+003	+9.313e+000	+5.089e+005	-1.562e-002	+3.641e-004	-1.278e-003	0.03123
253.843	45	+5.813e+003	+9.071e+000	+8.968e+005	-9.993e-002	+2.263e-004	-9.770e-004	0.19985	338.457	54	+8.794e+002	+4.297e-001	+1.338e+005	-1.219e-001	+1.775e-004	-4.307e-004	0.24386
253.843	46	+3.619e+002	+3.682e-001	+9.184e+004	-1.350e-001	+4.042e-005	-1.119e-004	0.26998	338.457	55	+1.405e+003	-1.701e-001	+2.255e+005	-1.265e-001	+3.877e-004	-8.932e-004	0.25294
253.843	47	+8.369e+002	-1.644e-001	+2.240e+005	-1.786e-001	+2.510e-004	-5.786e-004	0.35726	338.457								

Dist.	c.c.	Fy	Mx	Mz	Spost.Z	Rotaz.X	Rotaz.Y	Press. Suolo
338.457	79	+2.087e+003	-1.705e+001	+2.687e+005	-1.274e-001	+5.010e-004	-1.103e+003	0.25472
338.457	80	+6.049e+003	+9.358e+000	+5.202e+005	+2.200e-002	+4.343e-004	-1.387e+003	0.04400
423.071	2	+3.031e+003	+2.747e+001	+1.013e+005	-3.826e-001	-8.983e-005	+6.250e-004	0.76520
423.071	3	+2.882e+003	+2.740e+001	+8.566e+004	-3.740e-001	+1.283e-004	+4.582e-004	0.74798
423.071	4	-4.236e+003	-2.767e+001	-1.858e+005	+1.754e-001	+1.631e-004	-1.136e+003	-0.25078
423.071	5	-4.383e+003	-2.771e+001	-2.014e+005	+1.839e-001	+3.810e-004	-1.302e+003	-0.36780
423.071	6	+6.599e+002	+8.233e+000	+1.911e+004	-1.973e-001	-2.562e-004	+2.032e-004	0.39458
423.071	7	+1.668e+002	+8.045e+000	-3.304e+004	-1.688e-001	+4.709e-004	-3.521e-004	0.33750
423.071	8	-1.520e+003	-8.310e+000	-6.701e+004	-2.989e-002	-1.804e-004	-3.251e-004	0.05979
423.071	9	-2.013e+003	-8.487e+000	-1.192e+005	-1.386e-003	+5.468e-004	-8.803e+004	0.00277
423.071	10	+3.031e+003	+2.747e+001	+1.013e+005	-3.826e-001	-8.983e-005	+6.250e-004	0.76520
423.071	11	+2.882e+003	+2.740e+001	+8.566e+004	-3.740e-001	+1.283e-004	+4.582e-004	0.74798
423.071	12	-4.236e+003	-2.767e+001	-1.858e+005	+1.754e-001	+1.631e-004	-1.136e+003	-0.35078
423.071	13	-4.383e+003	-2.771e+001	-2.014e+005	+1.839e-001	+3.810e-004	-1.302e+003	-0.36780
423.071	14	+5.330e+002	+8.233e+000	+1.911e+004	-1.973e-001	-2.562e-004	+2.032e-004	0.39458
423.071	15	+1.668e+002	+8.045e+000	-3.304e+004	-1.688e-001	+4.709e-004	-3.521e-004	0.33750
423.071	16	-1.647e+003	-8.310e+000	-6.701e+004	-2.989e-002	-1.804e-004	-3.251e-004	0.05979
423.071	17	-2.140e+003	-8.487e+000	-1.192e+005	-1.386e-003	+5.468e-004	-8.803e+004	0.00277
423.071	18	-1.287e+003	-1.279e-001	-9.487e+004	-5.849e-002	-3.282e-004	-7.640e+004	0.11697
423.071	19	-7.991e+002	-1.340e-001	-5.901e+004	-9.114e-002	+1.823e-004	-4.238e+004	0.18228
423.071	20	-8.040e+002	-1.355e-001	-5.005e+004	-9.931e-002	+1.459e-004	-3.388e+004	0.19861
423.071	37	-8.801e+002	-1.762e-001	-6.506e+004	-1.291e-001	+1.896e-004	-4.405e+004	0.25820
423.071	38	-8.040e+002	-1.355e-001	-5.005e+004	-9.931e-002	+1.459e-004	-3.388e+004	0.19861
423.071	39	-1.668e+003	-1.647e-001	-1.323e+005	-6.787e-002	+4.631e-004	-1.078e+003	0.13574
423.071	40	-1.575e+003	-7.766e+000	-1.249e+005	-7.386e-002	+4.297e-004	-1.004e+003	0.14773
423.071	41	-1.592e+003	-1.240e-001	-1.173e+005	-3.808e-002	+4.193e-004	-9.766e+004	0.07615
423.071	42	-1.626e+003	-7.725e+000	-1.099e+005	-4.407e-002	+3.859e-004	-9.029e+004	0.08815
423.071	43	-4.816e+002	-4.317e-001	-4.202e+004	-1.464e-001	+8.429e-005	-2.099e+004	0.29276
423.071	44	-1.150e+003	+1.237e-001	-8.804e+004	-1.119e-001	+2.947e-004	-6.706e+004	0.22386
423.071	45	-3.317e+003	-9.071e+000	-1.549e+005	+5.983e-002	+2.263e-004	-9.462e+004	-0.11966
423.071	46	-5.316e+002	-3.682e-001	-2.697e+004	-1.166e-001	+4.042e-005	-1.080e+004	0.23328
423.071	47	-9.473e+002	+1.644e-001	-7.303e+004	-8.213e-002	+2.510e-004	-5.690e+004	0.16427
423.071	48	-3.113e+003	-8.998e+000	-1.398e+005	+8.954e-002	+1.824e-004	-8.442e+004	-0.17909
423.071	49	-1.482e+003	-1.537e+001	-1.175e+005	-7.985e-002	+3.963e-004	-9.308e+004	0.15971
423.071	50	-1.533e+003	-1.533e+001	-1.024e+005	-5.006e-002	+3.525e-004	-8.291e+004	0.10012
423.071	51	-1.067e+003	-4.703e+001	-7.570e+004	-1.157e-001	+2.212e-004	-5.292e+004	0.23132
423.071	52	-1.481e+003	+1.295e-001	-1.217e+005	-8.131e-002	+4.315e-004	-9.895e+004	0.16262
423.071	53	-3.656e+003	-9.313e+000	-1.888e+005	+9.103e-002	+3.641e-004	-1.267e+003	-0.18205
423.071	54	-9.913e+002	-4.297e-001	-6.068e+004	-8.586e-002	+1.775e-004	-4.276e+004	0.17173
423.071	55	-1.405e+003	+1.701e-001	-1.066e+005	-5.152e-002	+3.877e-004	-8.879e+004	0.10304
423.071	56	-3.705e+003	-9.241e+000	-1.738e+005	+1.208e-001	+3.202e-004	-1.165e+003	-0.24150
423.071	57	-1.957e+003	+1.525e-002	-1.461e+005	-5.756e-002	+5.261e-004	-1.216e+003	0.11513
423.071	58	-1.737e+003	-7.586e+000	-1.387e+005	-6.356e-002	+4.927e-004	-1.143e+003	0.12712
423.071	59	-1.754e+003	+5.590e-002	-1.311e+005	-2.777e-002	+4.824e-004	-1.115e+003	0.05554
423.071	60	-1.788e+003	-7.545e+000	-1.236e+005	-3.377e-002	+4.490e-004	-1.041e+003	0.06754
423.071	61	-1.140e+003	-1.758e-001	-8.625e+004	-1.123e-001	+3.030e-004	-6.495e+004	0.22466
423.071	62	-1.063e+003	-1.351e-001	-7.124e+004	-8.253e-002	+2.592e-004	-5.478e+004	0.16507
423.071	63	-1.928e+003	-1.643e-001	-1.535e+005	-5.110e-002	+5.764e-004	-1.287e+003	0.10219
423.071	64	-1.835e+003	-7.757e+000	-1.460e+005	-5.711e-002	+5.430e-004	-1.214e+003	0.11423
423.071	65	-1.852e+003	-1.237e-001	-1.385e+005	-2.130e-002	+5.327e-004	-1.186e+003	0.04261
423.071	66	-1.885e+003	-7.716e+000	-1.310e+005	-2.732e-002	+4.992e-004	-1.112e+003	0.05464
423.071	67	-7.413e+002	-4.346e-001	-6.322e+004	-1.296e-001	+1.978e-004	-4.190e+004	0.25918
423.071	68	-1.410e+003	+1.241e-001	-1.092e+005	-9.515e-002	+4.081e-004	-8.797e+004	0.19031
423.071	69	-3.580e+003	-9.166e+000	-1.762e+005	+7.683e-002	+3.403e-004	-1.156e+003	-0.15366
423.071	70	-7.921e+002	-3.953e-001	-4.821e+004	-9.980e-002	+1.540e-004	-3.174e+004	0.19059
423.071	71	-1.207e+003	+1.648e-001	-9.422e+004	-6.536e-002	+3.643e-004	-7.780e+004	0.13072
423.071	72	-3.376e+003	-9.092e+000	-1.612e+005	+1.066e-001	+2.964e-004	-1.054e+003	-0.21310
423.071	73	-1.741e+003	-1.535e+001	-1.386e+005	-6.313e-002	+5.095e-004	-1.140e+003	0.12626
423.071	74	-1.242e+003	-1.531e+001	-1.236e+005	-3.334e-002	+4.658e-004	-1.038e+003	0.06667
423.071	75	-7.770e+002	-4.700e-001	-9.688e+004	-9.888e-002	+3.346e-004	-7.382e+004	0.19777
423.071	76	-1.317e+003	+1.298e-001	-1.428e+005	-6.454e-002	+5.448e-004	-1.199e+003	0.12908
423.071	77	-3.496e+003	-9.427e+000	-2.102e+005	+1.081e-001	+4.782e-004	-1.478e+003	-0.21616
423.071	78	-7.009e+002	-4.293e-001	-6.936e+004	-8.187e+004	-6.909e-004	-6.366e+004	0.13818
423.071	79	-1.241e+003	+1.705e-001	-1.278e+005	-3.475e-002	+5.010e-004	-1.097e+003	0.06949
423.071	80	-3.419e+003	-9.358e+000	-1.951e+005	+1.378e-001	+4.343e-004	-1.376e+003	-0.27560

TRAVE NUMERO: 3 - LUNGHEZZA: 423.07

Dist.	c.c.	Fy	Mx	Mz	Spost.Z	Rotaz.X	Rotaz.Y	Press. Suolo
0.000	2	-3.810e+003	-2.747e+001	+1.855e+005	+1.752e-001	+1.630e-004	+1.134e-003	-0.35038
0.000	3	-3.956e+003	-2.740e+001	+2.011e+005	+1.836e-001	+3.804e-004	+1.299e+003	-0.36722
0.000	4	+3.446e+003	+2.767e+001	-1.011e+005	-3.820e-001	-9.160e-005	-6.236e-004	0.76406
0.000	5	+3.299e+003	+2.771e+001	-8.548e+004	-3.735e-001	+1.260e-004	-4.575e-004	0.74702
0.000	6	-1.099e+003	-8.233e+000	+6.704e+004	-2.974e-002	-1.805e-004	+3.249e-004	0.05947

Dist.	c.c.	Fy	Mx	Mz	Spost.Z	Rotaz.X	Rotaz.Y	Press. Suolo
0.000	7	-1.588e+003	-8.045e+000	+1.190e+005	-1.499e-003	+5.450e-004	+8.781e-004	0.00300
0.000	8	+1.078e+003	+8.310e+000	-1.895e+004	-1.969e-001	-2.568e-004	-2.023e-004	0.39380
0.000	9	+5.887e+002	+8.487e+000	+3.298e+004	-1.686e-001	+4.686e-004	+3.510e-004	0.33728
0.000	10	-3.810e+003	-2.747e+001	+1.855e+005	+1.752e-001	+1.630e-004	+1.134e-003	-0.35038
0.000	11	-3.956e+003	-2.740e+001	+2.011e+005	+1.836e-001	+3.804e-004	+1.299e+003	-0.36722
0.000	12	+3.023e+003	+2.767e+001	-1.011e+005	-3.820e-001	-9.160e-005	-6.236e-004	0.76406
0.000	13	+2.876e+003	+2.771e+001	-8.548e+004	-3.735e-001	+1.260e-004	-4.575e-004	0.74702
0.000	14	-1.522e+003	-8.233e+000	+6.704e+004	-2.974e-002	-1.805e-004	+3.249e-004	0.05947
0.000	15	-2.011e+003	-8.045e+000	+1.190e+005	-1.499e-003	+5.450e-004	+8.781e-004	0.00300
0.000	16	+6.549e+002	+8.310e+000	-1.895e+004	-1.969e-001	-2.568e-004	-2.023e-004	0.39380
0.000	17	+1.656e+002	+8.487e+000	+3.298e+004	-1.686e-001	+4.686e-004	+3.510e-004	0.33728
0.000	18	-1.287e+003	+1.279e-001	+9.480e+004	-5.845e-002	+3.270e-004	+7.630e-004	0.11690
0.000	19	-8.001e+002	+1.340e-001	+5.897e+004	-9.105e-002	+1.811e-004	+4.230e-004	0.18209
0.000	20	-6.782e+002	+1.355e-001	+5.002e+004	-9.920e-002	+1.446e-004	+3.381e-004	0.19839
0.000	37	-7.548e+002	+1.762e-001	+6.502e+004	-1.289e-001	+1.880e-004	+4.395e-004	0.25790
0.000	38	-6.782e+002	+1.355e-001	+5.002e+004	-9.920e-002	+1.446e-004	+3.381e-004	0.19839
0.000	39	-1.668e+003	+1.647e-001	+1.322e+005	-6.783e-002	+4.616e-004	+1.077e-003	0.13568
0.000	40	-1.304e+003	+7.766e+000	+1.060e+005	-9.242e-002	+3.582e-004	+8.319e-004	0.18483
0.000	41	-1.592e+003	+1.240e-001	+1.172e+005	-3.807e-002	+4.182e-004	+9.755e-004	0.07615
0.000	42	-1.228e+003	+7.725e+000	+9.101e+004	-6.266e-002	+3.148e-004	+7.304e-004	0.12531
0.000	43	-3.201e+002	+4.317e-001	+3.599e+004	-1.589e-001	+8.032e-005	+1.753e-004	0.31774
0.000	44	-1.191e+003	-1.237e-001	+9.412e+004	-9.893e-002	+2.959e-004	+7.041e-004	0.19786
0.000	45	+1.705e+003	+9.071e+000	-2.656e+004	-3.194e-001	+1.429e-004	-8.320e-005	0.63870
0.000	46	-2.443e+002	+3.682e-001	+2.101e+004	-1.291e-001	+3.703e-005	+7.406e-005	0.25812
0.000	47	-1.241e+003	-1.644e-001	+7.911e+004	-6.917e-002	+2.525e-004	+6.027e-004	0.13835
0.000	48	+1.780e+003	+8.998e+000	-4.151e+004	-2.895e-001	+9.963e-005	-1.843e-004	0.57902
0.000	49	-1.067e+003	+1.537e+001	+7.984e+004	-1.170e-001	+2.548e-004	+5.888e-004	0.23402

Dist.	c.c.	Fy	Mx	Mz	Spост.Z	Rotaz.X	Rotaz.Y	Press. Suolo
84.614	16	+1.946e+003	+8.310e+000	-7.435e+004	-1.799e-001	-2.568e-004	-2.038e-004	0.35980
84.614	17	+1.739e+003	+8.487e+000	+1.897e+004	-1.984e-001	+4.686e-004	+3.519e-004	0.39684
84.614	18	-1.287e+003	+1.279e-001	+2.037e+005	-1.229e-001	+3.270e-004	+7.678e-004	0.24570
84.614	19	-7.999e+002	+1.340e-001	+1.267e+005	-1.267e-001	+1.811e-004	+4.260e-004	0.25348
84.614	20	-6.779e+002	+1.355e-001	+1.074e+005	-1.277e-001	+1.446e-004	+3.406e-004	0.25544
84.614	37	-1.009e+003	+1.762e-001	+1.396e+005	-1.660e-001	+1.880e-004	+4.428e-004	0.33206
84.614	38	-6.779e+002	+1.355e-001	+1.074e+005	-1.277e-001	+1.446e-004	+3.406e-004	0.25544
84.614	39	-1.922e+003	+1.647e-001	+2.841e+005	-1.587e-001	+4.616e-004	+1.084e-003	0.31746
84.614	40	-1.558e+003	+7.766e+000	+2.271e+005	-1.626e-001	+3.582e-004	+8.372e-004	0.32526
84.614	41	-1.592e+003	+1.240e-001	+2.519e+005	-1.204e-001	+4.182e-004	+9.814e-004	0.24082
84.614	42	-1.228e+003	+7.725e+000	+1.949e+005	-1.243e-001	+3.148e-004	+7.350e-004	0.24862
84.614	43	-5.739e+002	+4.317e-001	+7.381e+004	-1.736e-001	+8.032e-005	+1.770e-004	0.34730
84.614	44	-1.445e+003	-1.238e-001	+2.056e+005	-1.583e-001	+2.959e-004	+7.089e-004	0.31668
84.614	45	+4.033e+003	+9.071e+000	-1.601e+005	-3.126e-001	+1.428e-004	-8.619e-005	0.62526
84.614	46	-2.443e+002	+3.682e-001	+4.168e+004	-1.353e-001	+3.703e-005	+7.507e-005	0.27060
84.614	47	-1.158e+003	-1.644e-001	+1.734e+005	-1.200e-001	+2.525e-004	+6.067e-004	0.24006
84.614	48	+4.086e+003	+8.998e+000	-1.922e+005	-2.743e-001	+9.963e-005	-1.881e-004	0.54852
84.614	49	-1.067e+003	+1.537e+001	+1.701e+005	-1.665e-001	+2.548e-004	+5.908e-004	0.33306
84.614	50	-7.830e+002	+1.533e+001	+1.379e+005	-1.282e-001	+2.114e-004	+4.886e-004	0.25644
84.614	51	-1.030e+003	+4.703e-001	+1.459e+005	-1.701e-001	+2.169e-004	+4.970e-004	0.34014
84.614	52	-1.902e+003	-1.295e-001	+2.779e+005	-1.547e-001	+4.327e-004	+1.029e-003	0.30938
84.614	53	+3.534e+003	+9.313e+000	-8.884e+004	-3.094e-001	+2.784e-004	+2.318e-004	0.61874
84.614	54	-5.720e+002	+4.297e-001	+1.137e+005	-1.318e-001	+1.735e-004	+3.949e-004	0.26352
84.614	55	-1.671e+003	-1.701e-001	+2.456e+005	-1.164e-001	+3.893e-004	+9.271e-004	0.23276
84.614	56	+3.587e+003	+9.241e+000	-1.209e+005	-2.710e-001	+2.352e-004	+1.299e-004	0.54202
84.614	57	-2.184e+003	-1.528e-002	+3.237e+005	-1.541e-001	+5.263e-004	+1.243e-003	0.30822
84.614	58	-1.820e+003	+7.586e+000	+2.667e+005	-1.580e-001	+4.229e-004	+9.969e-004	0.31602
84.614	59	-1.962e+003	-5.595e-002	+2.915e+005	-1.158e-001	+4.829e-004	+1.141e-003	0.23160
84.614	60	-1.538e+003	+7.545e+000	+2.345e+005	-1.197e-001	+3.795e-004	+8.947e-004	0.23940
84.614	61	-1.141e+003	+1.758e-001	+1.827e+005	-1.669e-001	+3.014e-004	+6.527e-004	0.33388
84.614	62	-8.504e+002	+1.351e-001	+1.505e+005	-1.286e-001	+2.580e-004	+5.505e-004	0.25726
84.614	63	-2.054e+003	+1.643e-001	+3.272e+005	-1.596e-001	+5.749e-004	+1.293e-003	0.31928
84.614	64	-1.818e+003	+7.757e+000	+2.703e+005	-1.635e-001	+4.716e-004	+1.047e-003	0.32704
84.614	65	-1.875e+003	+1.237e-001	+2.950e+005	-1.213e-001	+5.315e-004	+1.191e-003	0.24264
84.614	66	-1.579e+003	+7.716e+000	+2.380e+005	-1.252e-001	+4.282e-004	+9.451e-004	0.25042
84.614	67	-7.060e+002	+4.346e-001	+1.169e+005	-1.746e-001	+1.938e-004	+3.870e-004	0.34914
84.614	68	-1.577e+003	-1.241e-001	+2.487e+005	-1.593e-001	+4.092e-004	+9.189e-004	0.31850
84.614	69	+3.793e+003	+9.166e+000	-1.173e+005	-3.137e-001	+2.559e-004	+1.230e-004	0.62738
84.614	70	-5.026e+002	+3.953e-001	+8.468e+004	-1.363e-001	+1.504e-004	+2.848e-004	0.27250
84.614	71	-1.530e+003	-1.648e-001	+2.165e+005	-1.209e-001	+3.658e-004	+8.167e-004	0.24188
84.614	72	+3.718e+003	+9.092e+000	-1.494e+005	-2.753e-001	+2.127e-004	+2.110e-005	0.55064
84.614	73	-1.327e+003	+1.535e+001	+2.133e+005	-1.674e-001	+3.683e-004	+8.010e-004	0.33482
84.614	74	-1.029e+003	+1.531e+001	+1.811e+005	-1.291e-001	+3.249e-004	+6.988e-004	0.25818
84.614	75	-1.289e+003	+4.699e-001	+1.890e+005	-1.710e-001	+3.303e-004	+7.070e-004	0.34196
84.614	76	-2.161e+003	-1.299e-001	+3.209e+005	-1.556e-001	+5.460e-004	+1.239e-003	0.31120
84.614	77	+3.295e+003	+9.427e+000	-4.618e-004	-3.105e-001	+3.914e-004	+4.408e-004	0.62092
84.614	78	-9.366e+002	+4.293e-001	+1.567e+005	-1.327e-001	+2.869e-004	+6.048e-004	0.26532
84.614	79	-2.043e+003	-1.705e-001	+2.887e+005	-1.173e-001	+5.026e-004	+1.137e-003	0.23456
84.614	80	+3.221e+003	+9.358e+000	-7.829e+004	-2.721e-001	+3.482e-004	+3.389e-004	0.54420
169.228	2	-8.950e+003	-2.747e+001	+1.163e+006	-1.607e-002	+1.630e-004	+1.173e-003	0.03214
169.228	3	-8.711e+003	-2.740e+001	+1.196e+006	-3.577e-002	+3.804e-004	+1.340e-003	0.07154
169.228	4	+8.526e+003	+2.767e+001	-8.793e+005	-2.773e-001	-9.162e-005	-6.508e-004	0.55462
169.228	5	+8.635e+003	+2.771e+001	-8.459e+005	-2.970e-001	+1.260e-004	-4.830e-004	0.59396
169.228	6	-3.238e+003	-8.233e+000	+4.096e+005	-8.452e-002	-1.805e-004	+3.388e-004	0.16905
169.228	7	-2.606e+003	-8.045e+000	+5.204e+005	-1.502e-001	+5.450e-004	+8.977e-004	0.30030
169.228	8	+2.132e+003	+8.310e+000	-2.032e-001	-1.629e-001	-2.568e-004	-2.083e-004	0.32580
169.228	9	+2.797e+003	+8.487e+000	-9.235e-004	-2.285e-001	+4.686e-004	+3.507e-004	0.45702
169.228	10	-8.950e+003	-2.747e+001	+1.163e+006	-1.607e-002	+1.630e-004	+1.173e-003	0.03214
169.228	11	-8.838e+003	-2.740e+001	+1.196e+006	-3.577e-002	+3.804e-004	+1.340e-003	0.07154
169.228	12	+8.399e+003	+2.767e+001	-8.793e+005	-2.773e-001	-9.162e-005	-6.508e-004	0.55462
169.228	13	+8.762e+003	+2.771e+001	-8.459e+005	-2.970e-001	+1.260e-004	-4.830e-004	0.59396
169.228	14	-3.111e+003	-8.233e+000	+4.096e+005	-8.452e-002	-1.805e-004	+3.388e-004	0.16905
169.228	15	-3.156e+003	-8.045e+000	+5.204e+005	-1.502e-001	+5.450e-004	+8.977e-004	0.30030
169.228	16	+2.005e+003	+8.310e+000	-2.032e+005	-1.629e-001	-2.568e-004	-2.083e-004	0.32580
169.228	17	+2.797e+003	+8.487e+000	-9.235e-004	-2.285e-001	+4.686e-004	+3.507e-004	0.45702
169.228	18	-1.711e+003	+1.279e-001	+3.127e+005	-1.878e-001	+3.270e-004	+7.761e-004	0.37560
169.228	19	-1.165e+003	+1.340e-001	+1.894e+005	-1.628e-001	+1.811e-004	+4.311e-004	0.32560
169.228	20	-1.028e+003	+1.355e-001	+1.586e+005	-1.566e-001	+1.446e-004	+3.449e-004	0.33130
169.228	37	-1.337e+003	+1.762e-001	+2.062e+005	-2.035e-001	+1.880e-004	+4.483e-004	0.40702
169.228	38	-1.028e+003	+1.355e-001	+1.586e+005	-1.566e-001	+1.446e-004	+3.449e-004	0.33130
169.228	39	-2.362e+003	+1.647e-001	+4.374e+005	-2.504e-001	+4.616e-004	+1.095e-003	0.50078
169.228	40	-1.938e+003	+7.766e+000	+3.446e+005	-2.335e-001	+3.582e-004	+8.464e-004	0.46692

Dist.	c.c.	Fy	Mx	Mz	Spot.Z	Rotaz.X	Rotaz.Y	Press. Suolo
169.228	41	-2.053e+003	+1.240e-001	+3.898e+005	-2.034e-001	+4.182e-004	+9.917e-004	0.40686
169.228	42	-1.630e+003	+7.725e+000	+2.970e+005	-1.865e-001	+3.148e-004	+7.429e-004	0.37300
169.228	43	-7.859e+002	+4.317e-001	+9.377e+004	-1.887e-001	+8.032e-005	+1.797e-004	0.37736
169.228	44	-1.890e+003	-1.238e-001	+3.190e+005	-2.183e-001	+2.959e-004	+7.173e-004	0.43660
169.228	45	+6.683e+003	+9.071e+000	-4.906e+005	-3.060e-001	+1.428e-004	-9.663e-005	0.61198
169.228	46	+6.534e+002	+3.682e-001	+4.639e+004	-1.417e-001	+3.703e-005	+7.648e-005	0.28340
169.228	47	-1.158e+003	-1.644e-001	+2.714e+005	-1.713e-001	+2.525e-004	+6.139e-004	0.34268
169.228	48	+6.581e+003	+8.998e+000	-5.378e+005	-2.590e-001	+9.963e-005	-1.998e-004	0.51802
169.228	49	-1.091e+003	+1.537e+001	+2.517e+005	-2.165e-001	+2.548e-004	+5.976e-004	0.43308
169.228	50	-7.829e+002	+1.533e+001	+2.042e+005	-1.696e-001	+2.114e-004	+4.941e-004	0.33914
169.228	51	-8.729e+002	+4.703e-001	+2.090e+005	-2.122e-001	+2.169e-004	+5.027e-004	0.42432
169.228	52	-1.979e+003	-1.295e-001	+4.346e+005	-2.418e-001	+4.327e-004	+1.041e-003	0.48350
169.228	53	+6.544e+003	+9.313e+000	-3.771e+005	-3.296e-001	+2.784e-004	+2.243e-004	0.65926
169.228	54	-5.644e+002	+4.297e-001	+1.614e+005	-1.652e-001	+1.735e-004	+3.993e-004	0.33038
169.228	55	-1.671e+003	-1.701e-001	+3.870e+005	-1.948e-001	+3.893e-004	+9.373e-004	0.38956
169.228	56	+6.443e+003	+9.241e+000	-4.244e+005	-2.826e-001	+2.352e-004	+1.212e-004	0.56528
169.228	57	-2.270e+003	-1.528e-002	+5.051e+005	-2.593e-001	+5.263e-004	+1.257e-003	0.51854
169.228	58	-1.847e+003	+7.586e+000	+4.123e+005	-2.423e-001	+4.229e-004	+1.008e-003	0.48468
169.228	59	-1.962e+003	-5.595e-002	+4.575e+005	-2.123e-001	+4.829e-004	+1.153e-003	0.42462
169.228	60	-1.539e+003	+7.545e+000	+3.647e+005	-1.954e-001	+3.795e-004	+9.043e-004	0.39076
169.228	61	-1.159e+003	+1.758e-001	+2.700e+005	-2.222e-001	+3.014e-004	+6.600e-004	0.44438
169.228	62	-8.499e+002	+1.351e-001	+2.224e+005	-1.752e-001	+2.580e-004	+5.656e-004	0.35044
169.228	63	-2.184e+003	+1.643e-001	+5.012e+005	-2.691e-001	+5.749e-004	+1.307e-003	0.53814
169.228	64	-1.634e+003	+7.757e+000	+4.085e+005	-2.521e-001	+4.716e-004	+1.058e-003	0.50426
169.228	65	-1.875e+003	+1.237e-001	+4.537e+005	-2.221e-001	+5.315e-004	+1.203e-003	0.44422
169.228	66	-1.325e+003	+7.716e+000	+3.696e+005	-2.052e-001	+4.282e-004	+9.547e-004	0.41034
169.228	67	-4.810e+002	+4.346e-001	+1.576e+005	-2.074e-001	+1.938e-004	+3.914e-004	0.41472
169.228	68	-1.712e+003	-1.241e-001	+3.828e+005	-2.370e-001	+4.092e-004	+9.290e-004	0.47396
169.228	69	+6.305e+003	+9.166e+000	-4.275e+005	-3.248e-001	+2.559e-004	+1.142e-004	0.64950
169.228	70	+2.714e+002	+3.953e-001	+1.100e+005	-1.604e-001	+1.504e-004	+2.880e-004	0.32080
169.228	71	-1.277e+003	-1.648e-001	+3.352e+005	-1.900e-001	+3.658e-004	+8.255e-004	0.38004
169.228	72	+6.204e+003	+9.092e+000	-4.748e+005	-2.778e-001	+2.127e-004	+1.108e+005	0.55552
169.228	73	-1.338e+003	+1.535e+001	+3.158e+005	-2.352e-001	+3.683e-004	+8.095e-004	0.47040
169.228	74	-1.029e+003	+1.531e+001	+2.682e+005	-1.882e-001	+3.249e-004	+7.060e-004	0.37648
169.228	75	-1.118e+003	+4.699e-001	+2.728e+005	-2.308e-001	+3.303e-004	+7.144e-004	0.46166
169.228	76	-2.097e+003	-1.299e-001	+4.984e+005	-2.604e-001	+5.460e-004	+1.252e-003	0.52084
169.228	77	+6.168e+003	+9.427e+000	-3.142e+005	-3.484e-001	+3.914e-004	+4.350e-004	0.69680
169.228	78	-6.830e+002	+4.293e-001	+2.253e+005	-1.839e-001	+2.869e-004	+6.109e-004	0.36774
169.228	79	-1.789e+003	-1.705e-001	+4.508e+005	-2.135e-001	+5.026e-004	+1.149e-003	0.42692
169.228	80	+6.067e+003	+9.598e+000	-3.616e+005	-3.014e-001	+3.482e-004	+3.318e-004	0.60284
253.843	2	-9.200e+003	-2.747e+001	+1.921e+006	-1.149e-001	+1.630e-004	+1.222e-003	0.22978
253.843	3	-8.711e+003	-2.740e+001	+1.933e+006	-1.488e-001	+3.804e-004	+1.390e-003	0.29770
253.843	4	+9.920e+003	+2.767e+001	-1.601e+006	-2.230e-001	-9.163e-005	-6.906e-004	0.44592
253.843	5	+1.068e+004	+2.771e+001	-1.587e+006	-2.569e-001	+1.260e-004	-5.221e-004	0.51384
253.843	6	-3.261e+003	-8.233e+000	+6.729e+005	-1.130e-001	-1.805e-004	+3.562e-004	0.22810
253.843	7	-2.318e+003	-8.045e+000	+7.165e+005	-2.263e-001	+4.520e-004	+9.175e-004	0.45260
253.843	8	-2.348e+003	-8.310e+000	-3.836e+005	-1.455e-001	-2.568e-004	-2.177e-004	0.29094
253.843	9	+4.865e+003	+8.487e+000	-3.398e+005	-2.587e-001	+4.686e-004	+3.438e-004	0.51744
253.843	10	-9.200e+003	-2.747e+001	+1.921e+006	-1.149e-001	+1.630e-004	+1.222e-003	0.22978
253.843	11	-8.584e+003	-2.740e+001	+1.933e+006	-1.488e-001	+3.804e-004	+1.390e-003	0.29770
253.843	12	+1.005e+004	+2.767e+001	-1.601e+006	-2.230e-001	-9.163e-005	-6.906e-004	0.44592
253.843	13	+1.081e+004	+2.771e+001	-1.587e+006	-2.569e-001	+1.260e-004	-5.221e-004	0.51384
253.843	14	-3.388e+003	-8.233e+000	+6.729e+005	-1.130e-001	-1.805e-004	+3.562e-004	0.22610
253.843	15	-2.191e+003	-8.045e+000	+7.165e+005	-2.263e-001	+5.450e-004	+9.175e-004	0.45260
253.843	16	+2.348e+003	+8.310e+000	-3.836e+005	-1.455e-001	-2.568e-004	-2.177e-004	0.29094
253.843	17	+4.865e+003	+8.487e+000	-3.398e+005	-2.587e-001	+4.686e-004	+3.438e-004	0.51744
253.843	18	+1.567e+003	+1.279e+001	+3.381e+005	-2.538e-001	+3.270e-004	+7.865e-004	0.50766
253.843	19	+1.032e+003	+1.340e+001	+2.008e+005	-1.995e-001	+1.811e-004	+4.374e-004	0.39900
253.843	20	-8.669e+002	+1.355e+001	+1.665e+005	-1.859e-001	+1.468e-004	+3.501e-004	0.37184
253.843	37	+1.254e+003	+1.762e+001	+2.164e+005	-2.417e-001	+1.880e-004	+4.551e-004	0.48340
253.843	38	+7.400e+002	+1.355e+001	+1.665e+005	-1.859e-001	+1.466e-004	+3.501e-004	0.37184
253.843	39	+2.367e+003	+1.647e+001	+4.739e+005	-3.435e-001	+4.616e-004	+1.110e-003	0.68710
253.843	40	+2.080e+003	+7.766e+000	+3.671e+005	-3.055e-001	+3.582e-004	+8.578e-004	0.61098
253.843	41	+2.107e+003	+1.240e+001	+2.400e+005	-2.878e-001	+4.182e-004	+1.005e-003	0.57556
253.843	42	+1.566e+003	+7.725e+000	+3.172e+005	-2.497e-001	+3.148e-004	+7.528e-004	0.49942
253.843	43	+1.005e+003	+4.317e+001	+7.650e+004	-2.041e-001	+8.031e-005	+1.825e-004	0.40812
253.843	44	+1.372e+003	-1.238e-001	+3.569e+005	-2.793e-001	+2.959e-004	+7.282e-004	0.55866
253.843	45	+8.246e+003	+9.071e+000	-1.009e+006	-2.985e-001	+1.428e-004	-1.207e-004	0.59706
253.843	46	+6.169e+002	+3.682e-001	+2.690e+004	-1.483e-001	+3.703e-005	+7.766e-005	0.29656
253.843	47	+1.112e+003	-1.644e-001	+3.070e+005	-2.236e-001	+2.525e-004	+6.231e-004	0.44712
253.843	48	+7.856e+003	+8.998e+000	-1.059e+006	-2.428e-001	+9.962e-005	-2.254e-004	0.48550
253.843	49	+1.539e+003	+1.537e+001	+2.602e+005	-2.674e-001	+2.548e-004	+6.058e-004	0.53484

Dist.	c.c.	Fy	Mx	Mz	Spst.Z	Rotaz.X	Rotaz.Y	Press. Suolo
253.843	50	+1.152e+003	+1.533e+001	+2.103e+005	-2.116e-001	+2.114e-004	+5.008e-004	0.42300
253.843	51	+1.628e+003	+4.703e-001	+2.046e+005	-2.550e-001	+2.169e-004	+5.093e-004	0.50998
253.843	52	+2.119e+003	-1.295e-001	+4.857e+005	-3.303e-001	+4.327e-004	+1.056e-003	0.66052
253.843	53	+9.009e+003	+9.313e+000	-8.843e+005	-3.494e-001	+2.784e-004	+2.041e-004	0.69888
253.843	54	+1.115e+003	+4.297e-001	+1.547e+005	-1.992e-001	+1.735e-004	+4.043e-004	0.39842
253.843	55	+1.732e+003	-1.701e-001	+4.357e+005	-2.745e-001	+3.893e-004	+9.505e-004	0.54898
253.843	56	+8.493e+003	+9.241e+000	-9.338e+005	-2.937e-001	+2.352e-004	+9.937e-005	0.58732
253.843	57	+2.514e+003	-1.528e-002	+5.582e+005	-3.661e-001	+5.263e-004	+1.274e-003	0.73228
253.843	58	+2.100e+003	+7.586e+000	+4.514e+005	-3.281e-001	+4.229e-004	+1.022e-003	0.65614
253.843	59	+2.254e+003	-5.595e-002	+5.083e+005	-3.104e-001	+4.829e-004	+1.169e-003	0.62072
253.843	60	+1.840e+003	+7.545e+000	+4.015e+005	-2.723e-001	+3.795e-004	+9.166e-004	0.54458
253.843	61	+1.852e+003	+1.758e-001	+2.769e+005	-2.784e-001	+3.014e-004	+6.688e-004	0.55676
253.843	62	+1.888e+003	+1.351e-001	+2.270e+005	-2.226e-001	+2.580e-004	+5.637e-004	0.44520
253.843	63	+3.515e+003	+1.643e-001	+5.344e+005	-3.802e-001	+5.749e-004	+1.323e-003	0.76044
253.843	64	+3.100e+003	+7.757e+000	+4.277e+005	-3.422e-001	+4.716e-004	+1.072e-003	0.68434
253.843	65	+3.128e+003	+1.237e-001	+4.845e+005	-3.245e-001	+5.315e-004	+1.218e-003	0.64892
253.843	66	+2.713e+003	+7.716e+000	+3.778e+005	-2.864e-001	+4.282e-004	+9.665e-004	0.57278
253.843	67	+2.027e+003	+4.346e-001	+1.370e+005	-2.407e-001	+1.938e-004	+3.961e-004	0.48150
253.843	68	+2.520e+003	-1.241e-001	+4.174e+005	-3.160e-001	+4.092e-004	+9.418e-004	0.63202
253.843	69	+9.400e+003	+9.166e+000	-9.503e+005	-3.352e-001	+2.559e-004	+9.211e-005	0.67044
253.843	70	+1.640e+003	+3.953e-001	+8.705e+004	-1.850e-001	+1.504e-004	+2.911e-004	0.36996
253.843	71	+2.133e+003	-1.648e-001	+3.675e+005	-2.602e-001	+3.659e-004	+8.368e-004	0.52048
253.843	72	+9.011e+003	+9.092e+000	-9.997e+005	-2.794e-001	+2.127e-004	-1.258e+005	0.55890
253.843	73	+2.686e+003	+1.535e+001	+3.210e+005	-3.041e-001	+3.683e-004	+8.197e-004	0.60822
253.843	74	+2.299e+003	+1.531e+001	+2.711e+005	-2.483e-001	+3.249e-004	+7.147e-004	0.49666
253.843	75	+2.649e+003	+4.699e+001	+2.652e+005	-2.917e-001	+3.303e-004	+7.230e-004	0.58334
253.843	76	+3.140e+003	-1.299e-001	+5.462e+005	-3.669e-001	+5.460e-004	+1.269e-003	0.73388
253.843	77	+1.004e+004	+9.427e+000	-8.254e+005	-3.861e-001	+3.914e-004	+4.167e-004	0.77226
253.843	78	+2.262e+003	+4.293e-001	+2.152e+005	-2.359e-001	+2.869e-004	+6.180e-004	0.47178
253.843	79	+2.330e+003	-1.705e-001	+4.963e+005	-3.112e-001	+5.026e-004	+1.164e-003	0.62234
253.843	80	+9.226e+003	+9.358e+000	-8.749e+005	-3.304e-001	+3.482e-004	+3.120e-004	0.66072
338.457	2	-8.946e+003	-2.747e+001	+2.688e+006	-2.189e-001	+1.630e-004	+1.296e-003	0.43780
338.457	3	-8.316e+003	-2.740e-001	+2.637e+006	-2.673e-001	+3.805e-004	+1.464e-003	0.53454
338.457	4	+1.069e+004	+2.767e+001	-2.451e+006	-1.646e-001	-9.164e-005	-7.556e-004	0.32922
338.457	5	+1.218e+004	+2.771e+001	-2.501e+006	-2.130e-001	+1.260e-004	-5.877e-004	0.42604
338.457	6	-3.262e+003	-8.233e+000	+9.488e+005	-1.434e-001	-1.805e-004	+3.822e-004	0.28674
338.457	7	+2.026e+003	-8.045e+000	+7.794e+005	-3.047e-001	+5.450e-004	+9.415e-004	0.60948
338.457	8	+2.602e+003	+8.310e+000	-5.930e+005	-1.271e-001	-2.568e-004	-2.334e-004	0.25418
338.457	9	+7.514e+003	+8.487e+000	-7.622e+005	-2.885e-001	+4.686e-004	+3.261e-004	0.57692
338.457	10	-8.946e+003	-2.747e-001	+2.688e+006	-2.189e-001	+1.630e-004	+1.296e-003	0.43780
338.457	11	-8.316e+003	-2.740e-001	+2.637e+006	-2.673e-001	+3.805e-004	+1.464e-003	0.53454
338.457	12	+1.069e+004	+2.767e+001	-2.451e+006	-1.646e-001	-9.164e-005	-7.556e-004	0.32922
338.457	13	+1.218e+004	+2.771e+001	-2.501e+006	-2.130e-001	+1.260e-004	-5.877e-004	0.42604
338.457	14	-3.135e+003	-8.233e+000	+9.488e+005	-1.434e-001	-1.805e-004	+3.822e-004	0.28674
338.457	15	+2.026e+003	-8.045e+000	+7.794e+005	-3.047e-001	+5.450e-004	+9.415e-004	0.60948
338.457	16	+2.602e+003	+8.310e+000	-5.930e+005	-1.271e-001	-2.568e-004	-2.334e-004	0.25418
338.457	17	+7.514e+003	+8.487e+000	-7.622e+005	-2.885e-001	+4.686e-004	+3.261e-004	0.57692
338.457	18	+4.714e+003	+1.279e-001	+1.948e+005	-3.212e-001	+3.270e-004	+7.951e-004	0.64242
338.457	19	+2.643e+003	+1.340e-001	+1.135e+005	-2.370e-001	+1.811e-004	+4.424e-004	0.47402
338.457	20	+2.284e+003	+1.355e-001	+9.312e+004	-2.160e-001	+1.446e-004	+3.542e-004	0.43192
338.457	37	+2.969e+003	+1.762e-001	+1.211e+005	-2.808e-001	+1.880e-004	+4.605e-004	0.56150
338.457	38	+2.157e+003	+1.355e-001	+9.312e+004	-2.160e-001	+1.446e-004	+3.542e-004	0.43192
338.457	39	+6.741e+003	+1.647e-001	+2.736e+005	-4.386e-001	+4.616e-004	+1.122e-003	0.87726
338.457	40	+5.419e+003	+7.766e+000	+2.018e+005	-3.790e-001	+3.582e-004	+8.669e-004	0.75802
338.457	41	+5.802e+003	+1.240e-001	+2.457e+005	-3.738e-001	+4.182e-004	+1.016e-003	0.74768
338.457	42	+4.480e+003	+7.725e+000	+1.739e+005	-3.142e-001	+3.148e-004	+7.607e-004	0.62844
338.457	43	+1.792e+003	+4.317e-001	+2.190e+003	-2.198e-001	+8.031e-005	+1.837e-004	0.43960
338.457	44	+4.270e+003	-1.238e-001	+2.408e+005	-3.417e-001	+2.959e-004	+7.378e-004	0.68348
338.457	45	+1.034e+004	+9.071e+000	-1.707e+006	-2.888e-001	+1.428e-004	-1.643e-004	0.57758
338.457	46	+1.106e+003	+3.682e-001	-2.528e-004	-1.550e-001	+3.703e-005	+7.768e-005	0.31006
338.457	47	+3.331e+003	-1.644e-001	+2.129e+005	-2.770e-001	+2.525e-004	+6.315e-004	0.55390
338.457	48	+9.524e+003	+8.998e+000	-1.734e+006	-2.240e-001	+9.962e-005	-2.702e-004	0.44806
338.457	49	+3.970e+003	+1.537e+001	+1.300e+005	-3.194e-001	+2.548e-004	+6.121e-004	0.63876
338.457	50	+3.158e+003	+1.533e+001	+1.021e+005	-2.546e-001	+2.114e-004	+5.058e-004	0.50918
338.457	51	+3.617e+003	+4.703e-001	+7.758e-004	-2.987e-004	+2.169e-004	+5.139e-004	0.59740
338.457	52	+6.093e+003	-1.295e-001	+3.171e+005	-4.207e-001	+4.327e-004	+1.088e-003	0.84136
338.457	53	+1.218e+004	+9.313e+000	-1.636e+006	-3.675e-001	+2.784e-004	+1.636e-004	0.73500
338.457	54	+2.932e+003	+4.297e-001	+4.965e+004	-2.339e-001	+1.735e-004	+4.076e-004	0.46782
338.457	55	+5.154e+003	-1.701e-001	+2.892e+005	-3.559e-001	+3.893e-004	+9.621e-004	0.71178
338.457	56	+1.123e+004	+9.241e+000	-1.663e+006	-3.027e-001	+2.352e-004	+5.770e-005	0.60548
338.457	57	+7.446e+003	-1.528e-002	+3.455e+005	-4.752e-001	+5.263e-004	+1.288e-003	0.95044
338.457	58	+6.123e+003	+7.586e+000	+2.737e+005	-4.156e-001	+4.229e-004	+1.033e-003	0.83120

Dist.	c.c.	Fy	Mx	Mz	Spst.Z	Rotaz.X	Rotaz.Y	Press. Suolo
338.457	59	+6.507e+003	-5.595e-002	+3.175e+005	-4.104e-001	+4.829e-004	+1.182e-003	0.82086
338.457	60	+5.311e+003	+7.545e+000	+2.458e+005	-3.508e-001	+3.795e-004	+9.270e-004	0.70162
338.457	61	+4.404e+003	+1.758e-001	+1.310e+005	-3.357e-001	+3.014e-004	+6.753e-004	0.67146
338.457	62	+3.592e+003	+1.351e-001	+1.031e+005	-2.709e-001	+2.580e-004	+5.690e-004	0.54188
338.457	63	+8.176e+003	+1.643e-001	+2.836e+005	-4.936e-001	+5.749e-004	+1.337e-003	0.87822
338.457	64	+6.854e+003	+7.757e+000	+2.120e+005	-4.340e-001	+4.716e-004	+1.082e-003	0.86798
338.457	65	+7.237e+003	+1.237e-001	+2.556e+005	-4.288e-001	+5.315e-004	+1.230e-003	0.85764
338.457	66	+5.914e+003	+7.716e+000	+1.840e+005	-3.692e-001	+4.282e-004	+9.755e-004	0.73840
338.457	67	+3.228e+003	+4.346e-001	+1.207e+004	-2.748e-001	+1.938e-004	+3.985e-004	0.54958
338.457	68	+5.706e+003	-1.241e-001	+2.507e+005	-3.967e-001	+4.092e-004	+9.525e-004	0.79344
338.457	69	+1.178e+004	+9.166e+000	-1.699e+006	-3.437e-001	+2.559e-004	+4.960e-005	0.68742
338.457	70	+2.543e+003	+3.953e-001	-1.590e+004	-2.100e-001	+1.504e-004	+2.923e-004	0.42000
338.457	71	+4.766e+003	-1.648e-001	+2.228e+005	-3.319e-001	+3.658e-004	+8.463e-004	0.66386
338.457	72	+1.097e+004	+9.092e+000	-1.726e+006	-2.790e-001	+2.127e-004	-5.632e-005	0.55790
338.457	73	+5.404e+003	+1.535e+001	+1.403e+005	-3.744e-001	+3.683e-004	+8.271e-004	0.74876
338.457	74	+4.592e+003	+1.531e+001	+1.124e+005	-3.096e-001	+3.249e-004	+7.208e-004	0.61918
338.457	75	+5.052e+003	+4.699e-001	+8.752e+004	-3.537e-001	+3.303e-004	+7.287e-004	0.70736
338.457	76	+7.528e+003	-1.299e-001	+3.270e+005	-4.757e-001	+5.460e-004	+1.283e-003	0.95132
338.457	77	+1.362e+004	+9.427e+000	-1.628e+006	-4.224e-001	+3.914e-004	+3.773e-004	0.84480
338.457	78	+4.367e+003	+4.293e-001	+5.958e+004	-2.889e-001	+2.869e-004	+6.224e-004	0.57778
338.457	79	+7.139e+003	-1.705e-001	+2.991e+005	-4.109e-001	+5.026e-004	+1.177e-003	0.82174
338.457	80	+1.322e+004	+9.358e+000	-1.656e+006	-3.576e-001	+3.482e-004	+2.714e-004	0.71528
423.071	2	+7.611e+003	+2.747e+001	-3.332e+006	-3.305e-001	+1.630e-004	+1.393e-003	0.66106
423.071	3	+6.118e+003	+2.740e+001	-3.155e+006	-3.933e-001	+3.805e-004	+1.557e-003	0.78668
423.071	4	-1.068e+004	-2.767e+001	+3.355e+006	-9.974e-002	-9.164e-005	-8.488e-004	0.19948
423.071	5	-1.217e+004	-2.771e+001	+3.532e+006	-1.626e-001	+1.260e-004	-8.645e-004	0.32526
423.071	6	+2.950e+003	+8.233e+000	-1.198e+006	-1.763e-001	-1.805e-004	+4.167e-004	0.35268
423.071	7	-2.026e+003	+8.045e+000	-6.080e+005	-3.859e-001	+5.450e-004	+9.638e-004	0.77184
423.071	8	-2.539e+003	-8.310e+000	+8.078e+005	-1.071e-001	-2.569e-004	-2.558e-004	0.21420
423.071	9	-7.514e+003	-8.487e+000	+1.398e+006	-3.167e-001	+4.686e-004	+2.914e-004	0.63340
423.071	10	+7.611e+003	+2.747e+001	-3.332e+006	-3.305e-001	+1.630e-004	+1.393e-003	0.66106
423.071	11	+6.118e+003	+2.740e+001	-3.155e+006	-3.933e-001	+3.805e-004	+1.557e-003	0.78668
423.071	12	-1.068e+004	-2.767e+001	+3.355e+006	-9.974e-002	-9.164e-005	-8.488e-004	0.19948
423.071	13	-1.217e+004	-2.771e+001	+3.532e+006	-1.626e-001	+1.260e-004	-8.645e-004	0.32526
423.071	14	+2.950e+003	+8.233e+000	-1.198e+006	-1.763e-001	-1.805e-004	+4.167e-004	0.35268
423.071	15	-2.026e+003	+8.045e+000	-6.080e+005	-3.859e-001	+5.450e-004	+9.638e-004	0.77184
423.071	16	-2.539e+003	-8.310e+000	+8.078e+005	-1.071e-001	-2.569e-004	-2.558e-004	0.21420
423.071	17	-7.514e+003	-8.487e+000	+1.398e+006	-3.167e-001	+4.686e-004	+2.914e-004	0.63340
423.071	18	-4.714e+003	-1.279e-001	+2.040e+005	-3.898e-001	+3.270e-004	+7.949e-004	0.77962
423.071	19	-2.897e+003	-1.340e+001	+1.209e+005	-2.752e-001	+1.811e-004	+4.423e-004	0.55044
423.071	20	-2.284e+003	-1.355e-001	+1.001e+005	-2.466e-001	+1.446e-004	+3.541e-004	0.49314
423.071	37	-2.969e+003	-1.762e-001	+1.302e+005	-3.205e-001	+1.880e-004	+4.804e-004	0.64110
423.071	38	-2.411e+003	-1.355e-001	+1.001e+005	-2.466e-001	+1.446e-004	+3.541e-004	0.49314
423.071	39	-6.487e+003	-1.647e-001	+2.860e+005	-5.354e-001	+4.616e-004	+1.122e-003	1.07080
423.071	40	-5.165e+003	-7.766e+000	+2.459e+005	-4.538e-001	+3.582e-004	+8.662e-004	0.90764
423.071	41	-6.056e+003	-1.240e-001	+2.560e+005	-4.614e-001	+4.182e-004	+1.015e-003	0.92286
423.071	42	-4.734e+003	-7.725e+000	+2.159e+005	-3.799e-001	+3.148e-004	+7.600e-004	0.75970
423.071	43	-1.792e+003	-4.317e-001	+1.495e+005	-2.358e-001	+8.031e-005	+1.813e-004	0.47150
423.071	44	-4.016e+003	+1.238e-001	+1.098e+005	-4.054e-001	+2.959e-004	+7.399e-004	0.81084
423.071	45	-1.008e+004	-9.071e+000	+2.571e+006	-2.749e-001	+1.428e-004	-2.329e-004	0.54972
423.071	46	-1.106e+003	-3.682e-001	+1.188e+005	-1.618e-001	+3.703e-005	+7.537e-005	0.32362
423.071	47	-3.585e+003	+1.644e-001	+7.974e+004	-3.314e-001	+2.525e-004	+6.336e-004	0.66290
423.071	48	-9.523e+003	-8.998e+000	+2.540e+006	-2.009e-001	+9.962e-005	-3.388e-004	0.40190
423.071	49	-3.970e+003	-1.537e-001	+2.059e+005	-3.722e-001	+2.548e-004	+6.109e-004	0.74448
423.071	50	-3.412e+003	-1.533e-001	+1.759e+005	-2.983e-001	+2.114e-004	+5.046e-004	0.59654
423.071	51	-3.617e+003	-4.703e-001	+2.285e+005	-3.431e-001	+2.169e-004	+5.115e-004	0.68620
423.071	52	-5.839e+003	+1.295e-001	+1.877e+005	-5.128e-001	+4.327e-004	+1.071e-003	1.02570
423.071	53	-1.192e+004	-9.313e+000	+2.655e+006	-3.818e-001	+2.784e-004	+9.480e-005	0.76364
423.071	54	-2.932e+003	-4.297e-001	+1.984e+005	-2.691e-001	+1.735e-004	+4.052e-004	0.53826
423.071	55	-5.408e+003	+1.701e-001	+1.577e+005	-4.389e-001	+3.893e-004	+9.642e-004	0.87776
423.071	56	-1.149e+004	-9.241e+000	+2.624e+006	-3.079e-001	+2.352e-004	-1.109e-005	0.61582
423.071	57	-7.192e+003	+1.528e-002	+2.738e+005	-5.863e-001	+5.263e-004	+1.289e-003	1.17264
423.071	58	-5.869e+003	-7.586e+000	+2.337e+005	-5.048e-001	+4.229e-004	+1.034e-003	1.00950
423.071	59	-6.760e+003	+5.595e-002	+2.438e+005	-5.124e-001	+4.829e-004	+1.183e-003	1.02470
423.071	60	-5.311e+003	-7.545e+000	+2.037e+005	-4.308e-001	+3.795e-004	+9.277e-004	0.86154
423.071	61	-4.404e+003	-1.758e-001	+2.417e+005	-3.940e-001	+3.014e-004	+6.735e-004	0.78806
423.071	62	-3.846e+003	-1.351e-001	+2.116e+005	-3.201e-001	+2.580e-004	+5.673e-004	0.64012
423.071	63	-7.922e+003	-1.643e-001	+3.975e+005	-6.089e-001	+5.749e-004	+1.335e-003	1.21776
423.071	64	-6.800e+003	-7.757e+000	+3.572e+005	-5.273e-001	+4.716e-004	+1.079e-003	1.05464
423.071	65	-7.491e+003	-1.237e-001	+3.675e+005	-5.349e-001	+5.315e-004	+1.229e-003	1.06982
423.071	66	-6.168e+003	-7.716e+000	+3.272e+005	-4.534e-001	+4.282e-004	+9.732e-004	0.90670
423.071	67	-3.228e+003	-4.346e-001	+2.611e+005	-3.092e-001	+1.938e-004	+3.945e-004	0.61850

Dist.	c.c.	Fy	Mx	Mz	Spst.Z	Rotaz.X	Rotaz.Y	Press. Suolo
423.071	68	-5.452e+003	+1.241e-001	+2.213e+005	-4.789e-001	+4.092e-004	+9.530e-004	0.95780
423.071	69	-1.152e+004	-9.166e+000	+2.685e+006	-3.482e-001	+2.559e-004	-2.075e-005	0.96842
423.071	70	-2.543e+003	-3.953e-001	+2.311e+005	-2.353e-001	+1.504e-004	+2.883e-004	0.47056
423.071	71	-5.020e+003	+1.648e+001	+1.912e+005	-4.049e-001	+3.658e-004	+8.468e-004	0.80986
423.071	72	-1.096e+004	-9.092e+000	+2.654e+006	-2.743e-001	+2.127e-004	-1.266e-004	0.54860
423.071	73	-5.404e+003	-1.535e+001	+3.169e+005	-4.458e-001	+3.682e-004	+8.243e-004	0.89152
423.071	74	-4.846e+003	-1.531e+001	+2.869e+005	-3.718e-001	+3.249e-004	+7.180e-004	0.74358
423.071	75	-5.052e+003	-4.699e-001	+3.400e+005	-4.166e-001	+3.303e-004	+7.246e-004	0.83316
423.071	76	-7.274e+003	+1.299e-001	+2.992e+005	-5.863e-001	+5.460e-004	+1.284e-003	1.17266
423.071	77	-1.336e+004	-9.427e+000	+2.769e+006	-4.551e-001	+3.914e-004	+3.068e-004	0.91028
423.071	78	-4.367e+003	-4.293e-001	+3.099e+005	-3.426e-001	+2.869e-004	+6.184e-004	0.68522
423.071	79	-6.293e+003	+1.705e-001	+2.692e+005	-5.124e-001	+5.026e-004	+1.177e-003	1.02472
423.071	80	-1.238e+004	-9.358e+000	+2.739e+006	-3.812e-001	+3.482e-004	+2.009e-004	0.76244

TRAVE NUMERO: 4 - LUNGHEZZA:

25.00

Dist.	c.c.	Fy	Mx	Mz	Spst.Z	Rotaz.X	Rotaz.Y	Press. Suolo
0.000	2	-8.941e+002	-2.995e-006	-1.301e+004	-3.305e-001	+1.630e-004	+1.393e-003	0.66106
0.000	3	-1.158e+003	+6.513e-007	-1.670e+004	-3.933e-001	+3.805e-004	+1.557e-003	0.78668
0.000	4	+1.666e+002	-1.577e-006	+2.115e+003	-9.974e-002	-9.164e-005	-8.488e-004	0.19948
0.000	5	-9.730e+001	+1.449e-006	-1.579e+003	-1.626e-001	+1.260e-004	-6.845e-004	0.32526
0.000	6	-2.148e+002	+4.503e-006	-3.403e+003	-1.763e-001	-1.805e-004	+4.167e-004	0.35268
0.000	7	-1.094e+003	-2.486e-006	-1.571e+004	-3.859e-001	+5.450e-004	+9.638e-004	0.77184
0.000	8	+1.034e+002	+5.176e-007	+1.134e+003	-1.071e-001	-2.569e-004	-2.558e-004	0.21420
0.000	9	-7.761e+002	-4.232e-006	-1.118e+004	-3.167e-001	+4.686e-004	+2.914e-004	0.63340
0.000	10	-8.941e+002	-2.995e-006	-1.301e+004	-3.305e-001	+1.630e-004	+1.393e-003	0.66106
0.000	11	-1.158e+003	+6.513e-007	-1.670e+004	-3.933e-001	+3.805e-004	+1.557e-003	0.78668
0.000	12	+1.666e+002	-1.577e-006	+2.115e+003	-9.974e-002	-9.164e-005	-8.488e-004	0.19948
0.000	13	-9.730e+001	+1.449e-006	-1.579e+003	-1.626e-001	+1.260e-004	-6.845e-004	0.32526
0.000	14	-2.148e+002	+4.503e-006	-3.403e+003	-1.763e-001	-1.805e-004	+4.167e-004	0.35268
0.000	15	-1.094e+003	-2.486e-006	-1.571e+004	-3.859e-001	+5.450e-004	+9.638e-004	0.77184
0.000	16	+1.034e+002	+5.176e-007	+1.134e+003	-1.071e-001	-2.569e-004	-2.558e-004	0.21420
0.000	17	-1.199e+003	-4.232e-006	-1.118e+004	-3.167e-001	+4.686e-004	+2.914e-004	0.63340
0.000	18	-1.523e+003	+5.139e-006	-1.577e+004	-3.898e-001	+3.270e-004	+7.949e-004	0.77962
0.000	19	-1.040e+003	+4.830e-006	-8.989e-003	-2.752e-001	+1.811e-004	+4.423e-004	0.55044
0.000	20	-9.188e+002	-8.759e-006	-7.293e+003	-2.466e-001	+1.446e-004	+3.541e-004	0.49314
0.000	37	-1.067e+003	-1.064e-006	-9.481e+003	-3.205e-001	+1.880e-004	+4.604e-004	0.64110
0.000	38	-9.188e+002	-8.759e-006	-7.293e+003	-2.466e-001	+1.446e-004	+3.541e-004	0.49314
0.000	39	-1.975e+003	+3.606e-006	-2.220e+004	-5.354e-001	+4.616e-004	+1.122e-003	1.07080
0.000	40	-1.630e+003	+3.754e-006	-1.736e+004	-4.538e-001	+3.582e-004	+8.662e-004	0.90784
0.000	41	-1.826e+003	-3.478e-006	-2.001e+004	-4.614e-001	+4.182e-004	+1.015e-003	0.92286
0.000	42	-1.481e+003	-9.180e-006	-1.518e+004	-3.799e-001	+3.148e-004	+7.600e-004	0.75970
0.000	43	-7.084e+002	+1.384e-006	-4.445e+003	-2.358e-001	+8.031e-005	+1.813e-004	0.47150
0.000	44	-1.427e+003	+5.324e-006	-1.452e+004	-4.054e-001	+2.959e-004	+7.399e-004	0.81084
0.000	45	-8.435e+002	-5.111e-006	-6.249e+003	-2.749e-001	+1.428e-004	-2.329e-004	0.54972
0.000	46	-5.599e+002	+1.739e-006	-2.260e+003	-1.618e-001	+3.703e-005	+7.537e-005	0.32362
0.000	47	-1.278e+003	+3.899e-006	-1.233e-004	-3.314e-001	+2.525e-004	+6.336e-004	0.66290
0.000	48	-6.950e+002	-1.718e-006	-4.065e+003	-2.009e-001	+9.962e-005	-3.388e-004	0.40190
0.000	49	-1.285e+003	+7.360e-006	-1.253e+004	-3.722e-001	+2.548e-004	+6.109e-004	0.74448
0.000	50	-1.137e+003	+1.749e-006	-1.034e+004	-2.983e-001	+2.114e-004	+5.046e-004	0.59654
0.000	51	-1.162e+003	-2.099e-006	-1.080e+004	-3.431e-001	+2.169e-004	+5.115e-004	0.68620
0.000	52	-2.007e+003	+6.006e-006	-2.088e+004	-5.128e-001	+4.327e-004	+1.071e-003	1.02570
0.000	53	-1.295e+003	+1.782e-005	-1.258e+004	-3.818e-001	+2.784e-004	+9.480e-005	0.76364
0.000	54	-1.140e+003	-3.199e-007	-8.611e+003	-2.691e-001	+1.735e-004	+4.052e-004	0.53826
0.000	55	-1.859e+003	+7.764e-006	-1.869e+004	-4.389e-001	+3.893e-004	+9.642e-004	0.87776
0.000	56	-1.147e+003	-1.238e-005	-1.039e+004	-3.079e-001	+2.352e-004	-1.109e-005	0.61582
0.000	57	-2.190e+003	+5.273e-006	-2.522e+004	-5.863e-001	+5.263e-004	+1.289e-003	1.17284
0.000	58	-1.973e+003	-2.354e-005	-2.039e-004	-5.048e-001	+4.229e-004	+1.034e-003	1.00950
0.000	59	-2.169e+003	+7.974e-006	-2.303e+004	-5.124e-001	+4.829e-004	+1.183e-003	1.02470
0.000	60	-1.824e+003	+5.713e-006	-1.820e+004	-4.308e-001	+3.795e-004	+9.277e-004	0.86154
0.000	61	-1.377e+003	+3.396e-006	-1.382e+004	-3.940e-001	+3.014e-004	+6.735e-004	0.78806
0.000	62	-1.228e+003	-1.854e-006	-1.163e+004	-3.201e-001	+2.580e-004	+5.673e-004	0.64012
0.000	63	-2.284e+003	+2.207e-005	-2.653e+004	-6.089e-001	+5.749e-004	+1.335e-003	1.21776
0.000	64	-2.067e+003	+3.822e-005	-2.170e+004	-5.273e-001	+4.716e-004	+1.079e-003	1.05464
0.000	65	-2.135e+003	+8.168e-006	-2.435e+004	-5.349e-001	+5.315e-004	+1.229e-003	1.06982
0.000	66	-1.918e+003	-1.825e-005	-1.951e+004	-4.534e-001	+4.282e-004	+9.732e-004	0.90670
0.000	67	-1.145e+003	-2.045e-006	-8.783e+003	-3.092e-001	+1.938e-004	+3.945e-004	0.61850
0.000	68	-1.863e+003	+1.636e-005	-1.886e+004	-4.789e-001	+4.092e-004	+9.530e-004	0.95782
0.000	69	-1.152e+003	+1.203e-006	-1.058e-004	-3.482e-001	+2.559e-004	-2.075e-005	0.69654
0.000	70	-8.693e+002	-3.404e-006	-6.595e+003	-2.353e-001	+1.504e-004	+2.883e-004	0.47056
0.000	71	-1.588e+003	+1.817e-006	-1.667e+004	-4.049e-001	+3.658e-004	+8.468e-004	0.80986
0.000	72	-1.131e+003	+3.125e-006	-8.393e+003	-2.743e-001	-1.266e-004	-1.266e-004	0.54860
0.000	73	-1.722e+003	-1.659e-005	-1.687e+004	-4.458e-001	+3.682e-004	+8.243e-004	0.89152
0.000	74	-1.446e+003	+7.565e-007	-1.468e+004	-3.718e-001	+3.249e-004	+7.180e-004	0.74358

Dist.	c.c.	Fy	Mx	Mz	Spst.Z	Rotaz.X	Rotaz.Y	Press. Suolo
0.000	75	-1.471e+003	-1.096e-005	-1.514e+004	-4.166e-001	+3.303e-004	+7.246e-004	0.83316
0.000	76	-2.317e+003	-1.889e-005	-2.522e+004	-5.863e-001	+5.460e-004	+1.284e-003	1.17266
0.000	77	-1.604e+003	+1.516e-005	-1.690e+004	-4.551e-001	+3.914e-004	+3.068e-004	0.91028
0.000	78	-1.449e+003	+4.030e-006	-1.295e+004	-3.426e-001	+2.869e-004	+6.184e-004	0.68522
0.000	79	-2.168e+003	-8.293e-006	-2.303e+004	-5.124e-001	+5.026e-004	+1.177e-003	1.02472
0.000	80	-1.455e+003	-5.509e-006	-1.472e+004	-3.812e-001	+3.482e-004	+2.009e-004	0.76244
5.000	2	-1.124e+003	+0.000e+000	-8.413e+003	-3.375e-001	+1.630e-004	+1.393e-003	0.67496
5.000	3	-1.457e+003	+5.688e-009	-1.078e+004	-4.011e-001	+3.805e-004	+1.557e-003	0.80222
5.000	4	-4.081e+002	+1.422e-009	+1.407e+003	-9.550e-002	-9.164e-005	-8.488e-004	0.19099
5.000	5	-6.146e+002	-2.844e-009	-9.673e+002	-1.592e-001	+1.260e-004	-6.845e-004	0.31840
5.000	6	-5.879e+002	-4.266e-009	-2.204e+003	-1.784e-001	-1.805e-004	+4.167e-004	0.35684
5.000	7	-1.276e+003	+0.000e+000	-1.012e+004	-3.907e-001	+5.450e-004	+9.638e-004	0.78144
5.000	8	-3.350e+002	+0.000e+000	+7.419e+002	-1.058e-001	-2.569e-004	-2.558e-004	0.21166
5.000	9	-1.150e+003	+2.843e-009	-7.172e+003	-3.182e-001	+4.686e-004	+2.914e-004	0.63630
5.000	10	-1.124e+003	+0.000e+000	-8.413e+003	-3.375e-001	+1.630e-004	+1.393e-003	0.67496
5.000	11	-1.457e+003	+5.688e-009	-1.078e+004	-4.011e-001	+3.805e-004	+1.557e-003	0.80222
5.000	12	-4.081e+002	+1.422e-009	+1.407e+003	-9.550e-002	-9.164e-005	-8.488e-004	0.19099
5.000	13	-6.146e+002	-2.844e-009	-9.673e+002	-1.592e-001	+1.260e-004	-6.845e-004	0.31840
5.000	14	-5.879e+002	-4.266e-009	-2.204e+003	-1.784e-001	-1.805e-004	+4.167e-004	0.35684
5.000	15	-1.276e+003	+0.000e+000	-1.012e+004	-3.907e-001	+5.450e-004	+9.638e-004	0.78144
5.000	16	-3.350e+002	+0.000e+000	+7.419e+002	-1.058e-001	-2.569e-004	-2.558e-004	0.21166
5.000	17	-6.004e+002	+2.843e-009	-7.172e+003	-3.182e-001	+4.686e-004	+2.914e-004	0.63630
5.000	18	-8.567e+002	-8.533e-009	-1.014e+004	-3.938e-001	+3.270e-004	+7.949e-004	0.78754
5.000	19	-4.776e+002	-2.844e-009	-5.781e+003	-2.774e-001	+1.811e-004	+4.423e-004	0.55484
5.000	20	-3.828e+002	+2.844e-009	-4.690e+003	-2.483e-001	+1.446e-004	+3.541e-004	0.49668
5.000	37	-4.976e+002	-1.422e-009	-6.097e+003	-3.228e-001	+1.880e-004	+4.604e-004	0.64568
5.000	38	-3.828e+002	+2.844e-009	-4.690e+003	-2.483e-001	+1.446e-004	+3.541e-004	0.49668
5.000	39	-1.209e+003	+1.422e-008	-1.428e+004	-5.410e-001	+4.616e-004	+1.122e-003	1.08196
5.000	40	-9.384e+002	-2.843e-009	-1.117e+004	-4.581e-001	+3.582e-004	-8.662e-004	0.91626
5.000	41	-1.094e+003	-5.688e-009	-1.287e+004	-4.665e-001	+4.182e-004	+1.015e-003	0.93296
5.000	42	-8.235e+002	-2.844e-009	-9.781e+003	-3.836e-001	+3.148e-004	+7.600e-004	0.76726
5.000	43	-2.161e+002	+7.108e-010	-2.856e+003	-2.367e-001	+8.031e-005	+1.813e-004	0.47330
5.000	44	-7.794e+002	-2.844e-009	-9.341e+003	-4.091e-001	+2.959e-004	+7.398e-004	0.81820
5.000	45	-3.179e+002	-4.266e-009	-3.955e+003	-2.737e-001	+1.428e-004	-2.329e-004	0.54738
5.000	46	+2.363e+002	+3.555e-010	-1.481e+003	-1.622e-001	+3.703e-005	-7.537e-005	0.32438
5.000	47	-6.646e+002	+0.000e+000	-7.934e+003	-3.346e-001	+2.525e-004	+6.336e-004	0.66920
5.000	48	-2.032e+002	-2.844e-009	-2.580e+003	-1.992e-001	+9.962e-005	-3.388e-004	0.39850
5.000	49	-6.682e+002	-2.844e-009	-8.059e+003	-3.753e-001	+2.548e-004	+6.108e-004	0.75056
5.000	50	-9.765e+002	-2.844e-009	-6.652e+003	-3.008e-001	+2.114e-004	+5.046e-004	0.60156
5.000	51	-9.944e+002	-5.687e-009	-6.943e+003	-3.456e-001	+2.169e-004	+5.114e-004	0.69128
5.000	52	-1.558e+003	+0.000e+000	-1.343e+004	-5.182e-001	+4.327e-004	+1.070e-003	1.03636
5.000	53	-1.095e+003	-2.844e-009	-8.056e+003	-3.823e-001	+2.784e-004	+9.478e-005	0.76456
5.000	54	-8.796e+002	-2.844e-009	-5.536e+003	-2.711e-001	+1.735e-004	+4.052e-004	0.54228
5.000	55	-1.443e+003	+5.688e-009	-1.202e+004	-4.437e-001	+3.893e-004	+9.642e-004	0.88736
5.000	56	-9.802e+002	+7.110e-009	-6.651e+003	-3.078e-001	+2.352e-004	+1.111e-005	0.61568
5.000	57	-1.801e+003	+1.138e-008	-1.622e+004	-5.927e-001	+5.253e-004	+1.289e-003	1.18548
5.000	58	-1.530e+003	+1.706e-008	-1.311e+004	-5.099e-001	+4.229e-004	+1.034e-003	1.01978
5.000	59	-1.686e+003	-8.533e-009	-1.482e+004	-5.182e-001	+4.829e-004	+1.183e-003	1.03648
5.000	60	-1.416e+003	-8.533e-009	-1.171e+004	-4.354e-001	+3.795e-004	+9.277e-004	0.87078
5.000	61	-1.163e+003	-2.844e-009	-8.886e+003	-3.974e-001	+3.014e-004	+6.735e-004	0.79478
5.000	62	-1.048e+003	+0.000e+000	-7.479e-003	-3.229e-001	+2.580e-004	+5.673e-004	0.64576
5.000	63	-1.874e+003	+0.000e+000	-1.707e+004	-6.155e-001	+5.749e-004	+1.335e-003	1.23106
5.000	64	-1.604e+003	-2.843e-009	-1.396e+004	-5.327e-001	+4.716e-004	+1.079e-003	1.06540
5.000	65	-1.759e+003	+1.138e-008	-1.566e+004	-5.410e-001	+5.315e-004	+1.228e-003	1.08206
5.000	66	-1.489e+003	-2.843e-009	-1.255e+004	-4.582e-001	+4.282e-004	+9.732e-004	0.91640
5.000	67	-8.817e+002	+5.688e-009	-5.646e+003	-3.112e-001	+1.938e-004	+3.945e-004	0.62240
5.000	68	-1.445e+003	+8.531e-009	-1.213e+004	-4.836e-001	+4.092e-004	+9.530e-004	0.96732
5.000	69	-1.110e+003	+5.688e-009	-6.768e+003	-3.481e-001	+2.559e-004	-2.076e-005	0.69618
5.000	70	-7.669e+002	+0.000e+000	-4.239e+003	-2.367e-001	+1.504e-004	+2.883e-004	0.47342
5.000	71	-1.457e+003	-5.688e-009	-1.072e+004	-4.092e-001	+3.658e-004	+8.468e-004	0.81830
5.000	72	-9.952e+002	+1.422e-009	-5.363e+003	-2.737e-001	+2.127e-004	-1.266e-004	0.54732
5.000	73	-1.334e+003	-5.688e-009	-1.085e+004	-4.499e-001	+3.682e-004	+8.242e-004	0.89974
5.000	74	-1.219e+003	+0.000e+000	-9.443e+003	-3.754e-001	+3.249e-004	+7.180e-004	0.75074
5.000	75	-1.364e+003	-1.137e-008	-9.732e+003	-4.202e-001	+3.303e-004	+7.246e-004	0.84038
5.000	76	-1.927e+003	-5.688e-009	-1.622e+004	-5.927e-001	+5.460e-004	+1.284e-003	1.18544
5.000	77	-1.464e+003	-2.843e-009	-1.084e+004	-4.567e-001	+3.914e-004	+3.068e-004	0.91332
5.000	78	-1.122e+003	+0.000e+000	-8.325e+003	-3.457e-001	+2.869e-004	+6.184e-004	0.69138
5.000	79	-1.685e+003	+5.688e-009	-1.481e+004	-5.182e-001	+5.026e-004	+1.177e-003	1.03644
5.000	80	-1.222e+003	+5.688e-009	-9.433e+003	-3.822e-001	+4.82e-004	+2.009e-004	0.76442
10.000	2	-1.052e+003	+0.000e+000	-4.783e+003	-3.444e-001	+1.630e-004	+1.393e-003	0.68886
10.000	3	+1.073e+003	+0.000e+000	+6.123e+003	-4.089e-001	+3.805e-004	+1.557e-003	0.81776
10.000	4	+6.419e+002	-7.112e-010	+8.225e+002	-9.126e-002	-9.164e-005	-8.488e-004	0.18251

Dist.	c.c.	Fy	Mx	Mz	Spост.Z	Rotaz.X	Rotaz.Y	Press. Suolo
10.000	5	-5.851e+002	+0.000e+000	-5.191e+002	-1.558e-001	+1.260e-004	-6.845e-004	0.31156
10.000	6	-6.630e+002	+1.422e-009	-1.255e+003	-1.805e-001	-1.805e-004	+4.167e-004	0.36100
10.000	7	-1.031e+003	-5.686e-009	-5.726e+003	-3.955e-001	+5.450e-004	+9.638e-004	0.79106
10.000	8	+4.611e+002	+0.000e+000	+4.266e+002	-1.045e-001	-2.569e-004	-2.558e-004	0.20910
10.000	9	-8.465e+002	+0.000e+000	-0.045e+003	-3.196e-001	+4.686e-004	+2.914e-004	0.63920
10.000	10	-1.052e+003	+0.000e+000	-4.783e+003	-3.444e-001	+1.630e-004	+1.393e-003	0.68886
10.000	11	-1.200e+003	+0.000e+000	-6.123e+003	-4.089e-001	+3.805e-004	+1.557e-003	0.81776
10.000	12	+6.419e+002	-7.112e-010	+8.225e+002	-9.126e-002	-9.164e-005	-8.488e-004	0.18251
10.000	13	-4.581e+002	+0.000e+000	-5.191e+002	-1.558e-001	+1.260e-004	-6.845e-004	0.31156
10.000	14	-6.630e+002	+1.422e-009	-1.255e+003	-1.805e-001	-1.805e-004	+4.167e-004	0.36100
10.000	15	-1.031e+003	-5.686e-009	-5.726e+003	-3.955e-001	+5.450e-004	+9.638e-004	0.79106
10.000	16	-4.785e+002	+0.000e+000	+4.266e+002	-1.045e-001	-2.569e-004	-2.558e-004	0.20910
10.000	17	-9.734e+002	+0.000e+000	-0.045e+003	-3.196e-001	+4.686e-004	+2.914e-004	0.63920
10.000	18	-1.032e+003	+5.688e-009	-5.735e+003	-3.977e-001	+3.270e-004	+7.949e-004	0.79546
10.000	19	-7.596e+002	+7.110e-009	-3.268e+003	-2.796e-001	+1.811e-004	+4.423e-004	0.55926
10.000	20	-8.183e+002	+0.000e+000	-2.651e+003	-2.501e-001	+1.446e-004	+3.541e-004	0.50020
10.000	37	-8.988e+002	-1.422e-009	-3.446e+003	-3.251e-001	+1.880e-004	+4.604e-004	0.65026
10.000	38	-8.183e+002	+0.000e+000	-2.651e+003	-2.501e-001	+1.446e-004	+3.541e-004	0.50020
10.000	39	-1.283e+003	-2.843e-009	-8.072e+003	-5.466e-001	+4.616e-004	+1.122e-003	1.09314
10.000	40	-1.089e+003	+0.000e+000	-6.314e+003	-4.624e-001	+3.582e-004	+8.662e-004	0.92490
10.000	41	-1.203e+003	+2.845e-009	-7.276e+003	-4.715e-001	+4.182e-004	+1.015e-003	0.94308
10.000	42	-1.135e+003	-2.844e-009	-5.518e+003	-3.874e-001	+3.148e-004	+7.600e-004	0.77484
10.000	43	-5.692e+002	-7.108e-010	-1.613e+003	-2.376e-001	+8.031e-005	+1.813e-004	0.47510
10.000	44	-1.102e+003	+5.688e-009	-5.281e+003	-4.128e-001	+2.959e-004	+7.398e-004	0.82558
10.000	45	-7.664e+002	+1.422e-009	-2.233e+003	-2.725e-001	+1.428e-004	-2.329e-004	0.54504
10.000	46	-6.157e+002	-7.110e-010	-8.189e+002	-1.626e-001	+3.703e-005	+7.537e-005	0.32512
10.000	47	-8.943e+002	+2.844e-009	-4.486e+003	-3.378e-001	-2.525e-004	+6.336e-004	0.75752
10.000	48	-5.592e+002	+1.422e-009	-1.439e+003	-1.975e-001	+9.962e-005	-3.388e-004	0.39510
10.000	49	-8.946e+002	-8.532e-009	-4.556e+003	-3.783e-001	+2.548e-004	+6.108e-004	0.75664
10.000	50	-3.910e+002	-2.844e-009	-3.760e+003	-3.033e-001	+2.114e-004	+5.046e-004	0.60658
10.000	51	-4.017e+002	+8.531e-009	-3.924e+003	-3.482e-001	+2.169e-004	+5.114e-004	0.69638
10.000	52	-8.075e+002	+0.000e+000	-7.594e+003	-5.235e-001	+4.327e-004	+1.070e-003	1.04702
10.000	53	-4.710e+002	+0.000e+000	-4.535e+003	-3.827e-001	+2.784e-004	+9.477e-005	0.76548
10.000	54	-3.212e+002	+4.266e-009	-3.129e+003	-2.732e-001	+1.735e-004	+4.052e-004	0.54632
10.000	55	-7.270e+002	-2.843e-009	-6.798e+003	-4.485e-001	+3.893e-004	+9.642e-004	0.89696
10.000	56	-3.907e+002	-1.138e-008	-3.741e+003	-3.078e-001	+2.352e-004	-1.112e-005	0.61556
10.000	57	-1.020e+003	+5.688e-009	-9.172e+003	-5.992e-001	+5.263e-004	+1.289e-003	1.19834
10.000	58	-7.877e+002	+5.688e-009	-7.414e+003	-5.150e-001	+4.229e-004	+1.034e-003	1.03010
10.000	59	-9.017e+002	-2.843e-009	-8.377e+003	-5.241e-001	+4.829e-004	+1.183e-003	1.04828
10.000	60	-7.072e+002	+8.533e-009	-6.619e+003	-4.400e-001	+3.795e-004	+9.276e-004	0.88004
10.000	61	-5.232e+002	+2.844e-009	-5.023e+003	-4.007e-001	+3.014e-004	+6.735e-004	0.80148
10.000	62	-4.427e+002	+1.991e-008	-4.228e+003	-3.257e-001	+2.580e-004	+5.673e-004	0.65142
10.000	63	-1.093e+003	-5.688e-009	-9.648e+003	-6.222e-001	+5.749e-004	+1.335e-003	1.24436
10.000	64	-8.405e+002	-5.688e-009	-7.891e+003	-5.381e-001	+4.716e-004	+1.079e-003	1.07616
10.000	65	-9.629e+002	-1.138e-008	-8.853e+003	-5.472e-001	+5.315e-004	+1.228e-003	1.09430
10.000	66	-7.600e+002	+8.531e-009	-7.095e+003	-4.630e-001	+4.282e-004	+9.732e-004	0.92608
10.000	67	-7.437e+002	+1.422e-009	-3.190e+003	-3.132e-001	+1.938e-004	+3.945e-004	0.62636
10.000	68	-1.149e+003	+0.000e+000	-6.858e+003	-4.884e-001	+4.092e-004	+9.530e-004	0.97680
10.000	69	-8.136e+002	-2.844e-009	-3.806e+003	-3.480e-001	+2.559e-004	-2.077e-005	0.69596
10.000	70	-6.632e+002	+2.844e-009	-2.395e+003	-2.382e-001	+1.504e-004	+2.883e-004	0.47630
10.000	71	-1.069e+003	+8.531e-009	-6.062e+003	-4.134e-001	+3.658e-004	+8.467e-004	0.82674
10.000	72	-7.332e+002	-7.110e-009	-3.012e+003	-2.730e-001	+2.127e-004	-1.266e-004	0.54604
10.000	73	-1.069e+003	+2.845e-009	-6.133e+003	-4.540e-001	+3.682e-004	+8.242e-004	0.90794
10.000	74	-9.887e+002	+8.533e-009	-5.338e+003	-3.789e-001	+3.249e-004	+7.180e-004	0.75788
10.000	75	-9.993e+002	-2.845e-009	-5.501e+003	-4.238e-001	+3.303e-004	+7.246e-004	0.84760
10.000	76	-1.405e+003	-5.688e-009	-9.170e+003	-5.991e-001	+5.460e-004	+1.284e-003	1.19824
10.000	77	-1.068e+003	-8.533e-009	-6.108e+003	-4.582e-001	+3.914e-004	+3.067e-004	0.91636
10.000	78	-9.188e+002	-5.687e-009	-4.705e+003	-3.488e-001	+2.869e-004	+6.183e-004	0.69754
10.000	79	-1.324e+003	-5.688e-009	-8.375e+003	-5.241e-001	+5.026e-004	+1.177e-003	1.04818
10.000	80	-9.878e+002	+1.138e-008	-5.313e+003	-3.832e-001	+3.482e-004	+2.008e-004	0.76640
15.000	2	-7.191e+002	+2.844e-009	-2.150e+003	-3.514e-001	+1.630e-004	+1.393e-003	0.70278
15.000	3	-8.086e+002	-5.688e-009	-2.749e+003	-4.166e-001	+3.805e-004	+1.557e-003	0.83330
15.000	4	+6.134e+002	+7.112e-010	+3.804e+002	-8.701e-002	-9.164e-005	-8.488e-004	0.17402
15.000	5	+4.649e+002	+1.422e-009	-2.187e+002	-1.523e-001	+1.260e-004	-6.845e-004	0.30470
15.000	6	-8.824e+002	+1.422e-009	-5.651e+002	-1.826e-001	-1.805e-004	+4.167e-004	0.36516
15.000	7	-9.082e+002	+0.000e+000	-2.562e+003	-4.003e-001	+5.450e-004	+9.638e-004	0.80066
15.000	8	+4.446e+002	+0.000e+000	+1.941e+002	-1.033e-001	-2.569e-004	-2.558e-004	0.20654
15.000	9	-7.951e+002	-5.688e-009	-1.803e+003	-3.210e-001	+4.686e-004	+2.914e-004	0.64210
15.000	10	-8.460e+002	+2.844e-009	-2.150e+003	-3.514e-001	+1.630e-004	+1.393e-003	0.70278
15.000	11	-8.086e+002	-5.688e-009	-2.749e-003	-4.166e-001	+3.805e-004	+1.557e-003	0.83330
15.000	12	+4.865e+002	+7.112e-010	+3.804e+002	-8.701e-002	-9.164e-005	-8.488e-004	0.17402
15.000	13	-5.586e+002	+1.422e-009	-2.187e+002	-1.523e-001	+1.260e-004	-6.845e-004	0.30470

Dist.	c.c.	Fy	Mx	Mz	Spot.Z	Rotaz.X	Rotaz.Y	Press. Suolo
15.000	14	-6.093e+002	+1.422e+009	-5.651e+002	-1.826e-001	-1.805e-004	+4.167e-004	0.36516
15.000	15	-9.082e+002	+0.000e+000	-2.562e+003	-4.003e-001	+5.450e-004	+9.638e-004	0.80066
15.000	16	+5.715e+002	+0.000e+000	+1.941e+002	-1.033e-001	-2.569e-004	-2.558e-004	0.20654
15.000	17	-6.682e+002	-5.688e-009	-1.803e+003	-3.210e-001	+4.686e-004	+2.914e-004	0.64210
15.000	18	-7.816e+002	-2.843e-009	-2.563e+003	-4.017e-001	+3.270e-004	+7.949e-004	0.80338
15.000	19	-7.435e+002	-1.422e-008	-1.460e+003	-2.818e-001	+1.811e-004	+4.423e-004	0.56366
15.000	20	-5.754e+002	-2.844e-009	-1.184e+003	-2.519e-001	+1.446e-004	+3.541e-004	0.50374
15.000	37	-7.479e+002	+4.266e-009	-1.540e+003	-3.274e-001	+1.880e-004	+4.603e-004	0.65486
15.000	38	-7.023e+002	-2.844e-009	-1.184e+003	-2.519e-001	+1.446e-004	+3.541e-004	0.50374
15.000	39	-1.057e+003	+1.138e-008	-3.607e+003	-5.522e-001	+4.616e-004	+1.122e-003	1.10432
15.000	40	-8.128e+002	-2.845e-009	-2.821e+003	-4.668e-001	+3.582e-004	+8.662e-004	0.93354
15.000	41	-8.847e+002	+2.843e-009	-3.252e+003	-4.766e-001	+4.182e-004	+1.015e-003	0.95320
15.000	42	-7.671e+002	-5.687e-009	-2.466e+003	-3.912e-001	+3.148e-004	+7.600e-004	0.78242
15.000	43	-6.253e+002	+4.977e-009	-7.202e+002	-2.385e-001	+8.031e-005	+1.813e-004	0.47690
15.000	44	-8.707e+002	-5.688e-009	-2.360e+003	-4.165e-001	+2.959e-004	+7.398e-004	0.83296
15.000	45	-5.391e+002	+1.422e-009	-9.883e+002	-2.713e-001	+1.428e-004	-2.329e-004	0.54270
15.000	46	-4.528e+002	+3.555e-010	-3.653e+002	-1.629e-001	+3.703e-005	+7.536e-005	0.32588
15.000	47	-8.250e+002	+0.000e+000	-2.005e+003	-3.409e-001	+2.525e-004	+6.336e-004	0.68184
15.000	48	-4.935e+002	+2.133e-009	-6.336e+002	-1.959e-001	+9.962e-005	-3.388e-004	0.39172
15.000	49	-8.221e+002	+8.532e-009	-2.035e+003	-3.814e-001	+2.548e-004	+6.108e-004	0.76274
15.000	50	-7.764e+002	-1.422e-009	-1.680e+003	-3.058e-001	+2.114e-004	+5.046e-004	0.61162
15.000	51	-6.530e+002	-1.280e-008	-1.753e+003	-3.507e-001	+2.169e-004	+5.114e-004	0.70148
15.000	52	-8.985e+002	+2.275e-008	-3.394e+003	-5.289e-001	+4.327e-004	+1.070e-003	1.05770
15.000	53	-8.200e+002	-1.138e-008	-2.017e+003	-3.832e-001	+2.784e-004	+9.476e-005	0.76642
15.000	54	-7.342e+002	-1.422e-009	-1.398e+003	-2.752e-001	+1.735e-004	+4.052e-004	0.55036
15.000	55	-9.797e+002	+2.843e-009	-3.038e+003	-4.533e-001	+3.893e-004	+9.642e-004	0.90658
15.000	56	-6.475e+002	+7.110e-009	-1.662e+003	-3.077e-001	+2.352e-004	-1.112e-005	0.61542
15.000	57	-1.047e+003	+5.688e-009	-4.099e+003	-6.056e-001	+5.263e-004	+1.289e-003	1.21120
15.000	58	-8.864e+002	-1.422e-008	-3.313e+003	-5.202e-001	+4.229e-004	+1.034e-003	1.04040
15.000	59	-1.085e+003	-5.688e-009	-3.744e+003	-5.300e-001	+4.829e-004	+1.183e-003	1.06008
15.000	60	-8.408e+002	+2.843e-009	-2.958e+003	-4.446e-001	+3.795e-004	+9.276e-004	0.88928
15.000	61	-8.534e+002	+2.844e-009	-2.244e+003	-4.041e-001	+3.014e-004	+6.735e-004	0.80820
15.000	62	-8.077e+002	-1.991e-008	-1.889e+003	-3.285e-001	+2.580e-004	+5.673e-004	0.65708
15.000	63	-1.163e+003	+5.688e-009	-4.311e+003	-6.288e-001	+5.749e-004	+1.335e-003	1.25768
15.000	64	-9.183e+002	+1.706e-008	-3.526e+003	-5.435e-001	+4.716e-004	+1.079e-003	1.08692
15.000	65	-1.004e+003	-5.688e-009	-3.956e+003	-5.533e-001	+5.315e-004	+1.228e-003	1.10654
15.000	66	-8.726e+002	-8.531e-009	-3.170e+003	-4.679e-001	+4.282e-004	+9.732e-004	0.93580
15.000	67	-1.808e+002	+2.844e-009	-1.425e+003	-3.151e-001	+1.988e-004	+3.945e-004	0.63028
15.000	68	-4.261e+002	-8.533e-009	-3.064e+003	-4.931e-001	+4.092e-004	+9.530e-004	0.98630
15.000	69	-2.212e+002	-5.688e-009	-1.691e+003	-3.479e-001	+2.559e-004	-2.078e-005	0.68574
15.000	70	-1.351e+002	+1.422e-009	-1.069e+003	-2.396e-001	+1.504e-004	+2.883e-004	0.47918
15.000	71	-3.804e+002	-2.843e-009	-2.709e+003	-4.176e-001	+3.658e-004	+8.467e-004	0.83518
15.000	72	-1.756e+002	+0.000e+000	-1.337e+003	-2.724e-001	+2.127e-004	+1.266e-004	0.54476
15.000	73	-3.776e+002	+1.138e-008	-2.740e+003	-4.581e-001	+3.682e-004	+8.242e-004	0.91616
15.000	74	-3.319e+002	+0.000e+000	-2.385e+003	-3.825e-001	+3.249e-004	+7.180e-004	0.76504
15.000	75	-3.353e+002	+2.845e-009	-2.457e+003	-4.274e-001	+3.303e-004	+7.246e-004	0.85482
15.000	76	-6.239e+002	+0.000e+000	-4.098e+003	-6.055e-001	+5.460e-004	+1.283e-003	1.21104
15.000	77	-3.751e+002	+0.000e+000	-2.720e+003	-4.597e-001	+3.914e-004	+3.067e-004	0.91940
15.000	78	-2.896e+002	+5.687e-009	-2.102e+003	-3.519e-001	+2.869e-004	+6.183e-004	0.70370
15.000	79	-5.351e+002	-2.275e-008	-3.743e+003	-5.300e-001	+5.026e-004	+1.177e-003	1.05992
15.000	80	-3.295e+002	-1.422e-008	-2.365e+003	-3.842e-001	+3.482e-004	+2.008e-004	0.76840
20.000	2	-8.408e+001	-1.422e-009	-5.454e+002	-3.584e-001	+1.630e-004	+1.393e-003	0.71670
20.000	3	-1.142e+002	-5.688e-009	-6.959e+002	-4.244e-001	+3.805e-004	+1.557e-003	0.84886
20.000	4	+4.542e+002	+0.000e+000	+9.988e+001	-8.277e-002	-9.164e-005	-8.488e-004	0.16554
20.000	5	+3.645e+002	-1.422e-009	-5.083e+001	-1.489e-001	+1.260e-004	-6.845e-004	0.29786
20.000	6	+3.138e+002	+0.000e+000	-1.436e+002	-1.847e-001	-1.805e-004	+4.167e-004	0.36932
20.000	7	+1.418e+002	+0.000e+000	-6.459e+002	-4.051e-001	+5.450e-004	+9.638e-004	0.81030
20.000	8	+4.269e+002	+0.000e+000	+4.996e+001	-1.020e-001	-2.569e-004	-2.558e-004	0.20398
20.000	9	+2.549e+002	+0.000e+000	+4.523e+002	-3.225e-001	+4.686e-004	+2.914e-004	0.64500
20.000	10	+2.040e+002	-1.422e-009	-5.454e+002	-3.584e-001	+1.630e-004	+1.393e-003	0.71670
20.000	11	-1.392e+002	-5.688e-009	-6.959e+002	-4.244e-001	+3.805e-004	+1.557e-003	0.84886
20.000	12	+4.542e+002	+0.000e+000	+9.988e+001	-8.277e-002	-9.164e-005	-8.488e-004	0.16554
20.000	13	+4.914e+002	-1.422e-009	-5.083e+001	-1.489e-001	+1.260e-004	-6.845e-004	0.29786
20.000	14	+4.407e+002	+0.000e+000	-1.436e+002	-1.847e-001	-1.805e-004	+4.167e-004	0.36932
20.000	15	+1.418e+002	+0.000e+000	-6.459e+002	-4.051e-001	+5.450e-004	+9.638e-004	0.81030
20.000	16	+4.269e+002	+0.000e+000	+4.996e+001	-1.020e-001	-2.569e-004	-2.558e-004	0.20398
20.000	17	+1.280e+002	+0.000e+000	-4.523e+002	-3.225e-001	+4.686e-004	+2.914e-004	0.64500
20.000	18	-1.290e+002	-1.422e-008	-6.451e+002	-4.057e-001	+3.270e-004	+7.949e-004	0.81132
20.000	19	+3.065e+002	+4.266e-009	-3.675e+002	-2.840e-001	+1.811e-004	+4.423e-004	0.56808
20.000	20	+2.208e+002	+0.000e+000	-2.981e+002	-2.536e-001	+1.446e-004	+3.541e-004	0.50728
20.000	37	+2.871e+002	-2.844e-009	-3.875e+002	-3.297e-001	+1.880e-004	+4.603e-004	0.65946
20.000	38	+3.477e+002	+0.000e+000	-2.981e+002	-2.536e-001	+1.446e-004	+3.541e-004	0.50728

Dist.	c.c.	Fy	Mx	Mz	Spst.Z	Rotaz.X	Rotaz.Y	Press. Suolo
20.000	39	-1.741e+002	-1.138e-008	-9.080e+002	-5.578e-001	+4.616e-004	+1.122e-003	1.11552
20.000	40	-1.420e+002	+8.531e-009	-7.102e+002	-4.711e-001	+3.582e-004	+8.662e-004	0.94218
20.000	41	-1.637e+002	-2.843e-009	-8.186e+002	-4.817e-001	+4.182e-004	+1.015e-003	0.96334
20.000	42	-1.316e+002	+0.000e+000	-6.207e+002	-3.950e-001	+3.148e-004	+7.599e-004	0.79000
20.000	43	+4.097e+002	+0.000e+000	-1.811e+002	-2.394e-001	+8.031e-005	+1.813e-004	0.47872
20.000	44	+1.643e+002	+0.000e+000	-5.942e+002	-4.202e-001	+2.959e-004	+7.398e-004	0.84036
20.000	45	+2.421e+002	-1.422e-009	-2.458e+002	-2.702e-001	+1.428e-004	-2.330e-004	0.50436
20.000	46	+3.434e+002	-1.422e-009	-9.174e-001	-1.633e-001	+3.703e-005	+7.536e-005	0.32664
20.000	47	+2.250e+002	+0.000e+000	-5.048e+002	-3.441e-001	+2.525e-004	+6.336e-004	0.69816
20.000	48	+3.027e+002	+0.000e+000	-1.565e+002	-1.942e-001	+9.962e-005	-3.388e-004	0.88832
20.000	49	+2.129e+002	-8.532e-009	-5.123e+002	-3.844e-001	+2.548e-004	+6.108e-004	0.76884
20.000	50	+2.736e+002	+4.266e-009	-4.228e+002	-3.083e-001	+2.114e-004	+5.046e-004	0.61666
20.000	51	+1.282e+002	+1.849e-008	-4.411e+002	-3.533e-001	+2.169e-004	+5.114e-004	0.70660
20.000	52	-1.709e+002	-2.275e-008	-8.544e+002	-5.342e-001	+4.327e-004	+1.070e-003	1.06838
20.000	53	+2.150e+002	-1.706e-008	-5.048e+002	-3.837e-001	+2.784e-004	+9.476e-005	0.76736
20.000	54	+3.158e+002	-2.844e-009	-3.517e+002	-2.772e-001	+1.735e-004	+4.052e-004	0.55442
20.000	55	-1.605e+002	+0.000e+000	-7.650e+002	-4.581e-001	+3.893e-004	+9.642e-004	0.91620
20.000	56	+1.487e+002	+0.000e+000	-4.155e+002	-3.076e-001	+2.352e-004	-1.112e-005	0.61530
20.000	57	-2.228e+002	-5.688e-009	-1.032e+003	-6.120e-001	+5.263e-004	+1.289e-003	1.22406
20.000	58	-1.593e+002	+0.000e+000	-8.342e+002	-5.254e-001	+4.229e-004	+1.034e-003	1.05072
20.000	59	-1.885e+002	+0.000e+000	-9.426e+002	-5.359e-001	+4.829e-004	+1.183e-003	1.07188
20.000	60	-1.564e+002	+2.845e-009	-7.447e+002	-4.493e-001	+3.795e-004	+9.276e-004	0.89854
20.000	61	+1.816e+002	+0.000e+000	-5.648e+002	-4.075e-001	+3.014e-004	+6.735e-004	0.81492
20.000	62	+2.423e+002	+5.688e-009	-4.754e+002	-3.314e-001	+2.580e-004	+5.673e-004	0.66274
20.000	63	-2.096e+002	-1.706e-008	-1.085e+003	-6.355e-001	+5.749e-004	+1.335e-003	1.27100
20.000	64	-1.775e+002	-2.845e-009	-8.875e+002	-5.488e-001	+4.716e-004	+1.079e-003	1.09770
20.000	65	-1.992e+002	-5.688e-009	-9.959e+002	-5.594e-001	+5.315e-004	+1.228e-003	1.11882
20.000	66	-1.671e+002	+0.000e+000	-7.981e+002	-4.728e-001	+4.282e-004	+9.732e-004	0.94552
20.000	67	-2.458e+002	+0.000e+000	-3.584e+002	-3.171e-001	+1.938e-004	+3.945e-004	0.63422
20.000	68	-4.911e+002	-5.688e-009	-7.715e+002	-4.979e-001	+4.092e-004	+9.530e-004	0.99582
20.000	69	-2.862e+002	+0.000e+000	-4.227e+002	-3.478e-001	+2.559e-004	-2.078e-005	0.69552
20.000	70	-1.851e+002	-2.844e-009	-2.690e+002	-2.410e-001	+1.504e-004	+2.883e-004	0.48206
20.000	71	-4.304e+002	+0.000e+000	-6.821e+002	-4.218e-001	+3.658e-004	+8.467e-004	0.84364
20.000	72	-2.256e+002	+2.844e-009	-3.334e+002	-2.717e-001	+2.127e-004	-1.266e-004	0.54348
20.000	73	-4.426e+002	+0.000e+000	-6.897e+002	-4.622e-001	+3.682e-004	+8.242e-004	0.92440
20.000	74	-3.819e+002	+5.688e-009	-6.003e+002	-3.861e-001	+3.249e-004	+7.180e-004	0.77222
20.000	75	-4.003e+002	-8.533e-009	-6.184e+002	-4.310e-001	+3.303e-004	+7.246e-004	0.86206
20.000	76	-6.458e+002	+5.688e-009	-1.032e+003	-6.119e-001	+5.460e-004	+1.283e-003	1.22386
20.000	77	-4.401e+002	-2.843e-009	-6.817e+002	-4.612e-001	+3.914e-004	+3.067e-004	0.92246
20.000	78	-3.396e+002	-5.687e-009	-5.290e+002	-3.549e-001	+2.869e-004	+6.183e-004	0.70988
20.000	79	-5.851e+002	+5.688e-009	-9.423e+002	-5.358e-001	+5.026e-004	+1.177e-003	1.07168
20.000	80	-3.795e+002	-1.138e-008	-5.924e+002	-3.852e-001	+3.482e-004	+2.008e-004	0.77040
25.000	2	+1.341e+002	+1.422e-009	+1.371e-006	-3.653e-001	+1.630e-004	+1.393e-003	0.73062
25.000	3	+1.642e+002	+5.688e-009	+4.103e-006	-4.322e-001	+3.805e-004	+1.557e-003	0.86442
25.000	4	+5.024e+002	+0.000e+000	-1.022e-006	-7.852e-002	-9.164e-005	-8.488e-004	0.15705
25.000	5	+1.017e+001	+1.422e-009	+5.977e-006	-1.455e-001	+1.260e-004	-6.845e-004	0.29102
25.000	6	+2.872e+001	+0.000e+000	-2.322e-006	-1.867e-001	-1.805e-004	+4.167e-004	0.37350
25.000	7	+1.292e+002	+0.000e+000	-1.742e-006	-4.100e-001	+5.450e-004	+9.638e-004	0.81992
25.000	8	-9.990e+000	+0.000e+000	-1.723e-006	-1.007e-001	-2.569e-004	-2.558e-004	0.20142
25.000	9	+9.050e+001	+0.000e+000	+1.117e-006	-3.239e-001	+4.686e-004	+2.914e-004	0.64790
25.000	10	+1.091e+002	+1.422e-009	+1.371e-006	-3.653e-001	+1.630e-004	+1.393e-003	0.73062
25.000	11	+1.392e+002	+5.688e-009	+4.103e-006	-4.322e-001	+3.805e-004	+1.557e-003	0.86442
25.000	12	-1.998e+001	+0.000e+000	-1.022e-006	-7.852e-002	-9.164e-005	-8.488e-004	0.15705
25.000	13	+1.017e+001	+1.422e-009	+5.977e-006	-1.455e-001	+1.260e-004	-6.845e-004	0.29102
25.000	14	+2.872e+001	+0.000e+000	-2.322e-006	-1.867e-001	-1.805e-004	+4.167e-004	0.37350
25.000	15	+1.292e+002	+0.000e+000	-1.742e-006	-4.100e-001	+5.450e-004	+9.638e-004	0.81992
25.000	16	-9.990e+000	+0.000e+000	-1.723e-006	-1.007e-001	-2.569e-004	-2.558e-004	0.20142
25.000	17	+9.050e+001	+0.000e+000	+1.117e-006	-3.239e-001	+4.686e-004	+2.914e-004	0.64790
25.000	18	+1.290e+002	+1.422e-008	+7.741e-006	-4.096e-001	+3.270e-004	+7.949e-004	0.81926
25.000	19	+7.350e+001	-4.266e-009	+1.084e-006	-2.862e-001	+1.811e-004	+4.423e-004	0.57250
25.000	20	+5.962e+001	+0.000e+000	+1.711e-006	-2.554e-001	+1.446e-004	+3.541e-004	0.51080
25.000	37	+8.500e+001	+2.844e-009	+3.356e-006	-3.320e-001	+1.880e-004	+4.603e-004	0.66406
25.000	38	+5.962e+001	+0.000e+000	+1.711e-006	-2.554e-001	+1.446e-004	+3.541e-004	0.51080
25.000	39	+1.891e+002	+1.138e-008	+2.282e-005	-5.634e-001	+4.616e-004	+1.122e-003	1.12674
25.000	40	+1.420e+002	-8.531e-009	+5.029e-006	-4.754e-001	+3.582e-004	+8.662e-004	0.95084
25.000	41	+1.637e+002	+2.843e-009	+2.554e-005	-4.868e-001	+4.182e-004	+1.015e-003	0.97350
25.000	42	+1.166e+002	+0.000e+000	+2.322e-006	-3.988e-001	+3.148e-004	+7.599e-004	0.79760
25.000	43	+3.621e+001	+0.000e+000	+1.588e-006	-2.403e-001	+8.031e-005	+1.813e-004	0.48052
25.000	44	+1.263e+002	+0.000e+000	+1.201e-005	-4.239e-001	+2.959e-004	+7.398e-004	0.84774
25.000	45	+5.685e+001	+1.422e-009	-7.606e-006	-2.690e-001	+1.428e-004	-2.330e-004	0.53804
25.000	46	+1.085e+001	+1.422e-009	+2.691e-006	-1.637e-001	+3.703e-005	+7.536e-005	0.32738
25.000	47	+9.350e+001	+0.000e+000	+8.864e-006	-3.473e-001	+2.525e-004	+6.336e-004	0.69450

Dist.	c.c.	Fy	Mx	Mz	Spst.Z	Rotaz.X	Rotaz.Y	Press. Suolo
25.000	48	+2.380e+001	+0.000e+000	-1.559e-006	-1.925e-001	+9.962e-005	-3.388e-004	0.38494
25.000	49	+1.100e+002	+8.532e-009	+1.411e-005	-3.875e-001	+2.548e-004	+6.108e-004	0.77494
25.000	50	+8.460e+001	-4.266e-009	+2.555e-006	-3.108e-001	+2.114e-004	+5.046e-004	0.62170
25.000	51	+9.570e+001	-1.849e-008	-1.999e-006	-3.559e-001	+2.169e-004	+5.114e-004	0.71170
25.000	52	+1.709e+002	+2.275e-008	+1.977e-005	-5.395e-001	+4.327e-004	+1.070e-003	1.07908
25.000	53	+1.085e+002	+1.706e-008	+1.068e-005	-3.841e-001	+2.784e-004	+9.476e-005	0.76830
25.000	54	+6.284e+001	+2.844e-009	+5.046e-006	-2.792e-001	+1.735e-004	+4.052e-004	0.55846
25.000	55	+1.455e+002	+0.000e+000	+2.266e-005	-4.629e-001	+3.893e-004	+9.642e-004	0.92584
25.000	56	+7.560e+001	+0.000e+000	-2.056e-006	-3.076e-001	+2.352e-004	-1.112e-005	0.61520
25.000	57	+2.139e+002	+5.688e-009	+3.414e-005	-6.185e-001	+5.263e-004	+1.289e-003	1.23696
25.000	58	+1.743e+002	+0.000e+000	-2.350e-006	-5.305e-001	+4.229e-004	+1.034e-003	1.06106
25.000	59	+1.885e+002	+0.000e+000	+3.424e-005	-5.418e-001	+4.829e-004	+1.183e-003	1.08370
25.000	60	+0.141e+002	-2.845e-009	-1.540e-006	-4.539e-001	+3.795e-004	+9.276e-004	0.90782
25.000	61	+1.130e+002	+0.000e+000	+4.063e-006	-4.108e-001	+3.014e-004	+6.735e-004	0.82166
25.000	62	+9.510e+001	-5.688e-009	+1.353e-006	-3.342e-001	+2.580e-004	+5.673e-004	0.66842
25.000	63	+2.246e+002	+1.706e-008	+3.690e-006	-6.422e-001	+5.749e-004	+1.335e-003	1.28434
25.000	64	+1.775e+002	+2.845e-009	+5.582e-005	-5.542e-001	+4.716e-004	+1.079e-003	1.10848
25.000	65	+1.992e+002	+5.688e-009	-1.934e-005	-5.656e-001	+5.315e-004	+1.228e-003	1.13110
25.000	66	+1.521e+002	+0.000e+000	-1.440e-005	-4.776e-001	+4.282e-004	+9.732e-004	0.95524
25.000	67	+7.170e+001	+0.000e+000	-4.079e-007	-3.191e-001	+1.938e-004	+3.945e-004	0.63816
25.000	68	+1.618e+002	+5.688e-009	+5.966e-006	-5.027e-001	+4.092e-004	+9.530e-004	1.00534
25.000	69	+9.200e+001	+0.000e+000	+3.013e-006	-3.477e-001	+2.559e-004	+2.078e-005	0.69532
25.000	70	+4.630e+001	+2.844e-009	-2.504e-006	-2.425e-001	+1.504e-004	+2.883e-004	0.48494
25.000	71	+1.289e+002	+0.000e+000	+1.796e-007	-4.261e-001	+3.658e-004	+8.467e-004	0.85210
25.000	72	+5.919e+001	-2.844e-009	-4.735e-006	-2.711e-001	+2.127e-004	-1.266e-004	0.54222
25.000	73	+1.454e+002	+0.000e+000	-1.119e-005	-4.663e-001	+3.682e-004	+8.242e-004	0.93264
25.000	74	+1.201e+002	-5.688e-009	+1.287e-005	-3.897e-001	+3.249e-004	+7.180e-004	0.77940
25.000	75	+1.312e+002	+8.533e-009	+9.323e-007	-4.347e-001	+3.303e-004	+7.246e-004	0.86930
25.000	76	+2.063e+002	-5.688e-009	-1.433e-005	-6.183e-001	+5.460e-004	+1.283e-003	1.23668
25.000	77	+1.438e+002	+2.843e-009	-5.611e-006	-4.628e-001	+3.914e-004	+3.067e-004	0.92552
25.000	78	+9.830e+001	+5.687e-009	+1.158e-006	-3.580e-001	+2.869e-004	+6.183e-004	0.71606
25.000	79	+1.810e+002	-5.688e-009	-9.626e-006	-5.417e-001	+5.026e-004	+1.177e-003	1.08344
25.000	80	+1.110e+002	+1.138e-008	+1.048e-006	-3.862e-001	+3.482e-004	+2.008e-004	0.77240
TRAVE NUMERO: 5 - LUNGHEZZA: 25.00								
Dist.	c.c.	Fy	Mx	Mz	Spst.Z	Rotaz.X	Rotaz.Y	Press. Suolo
0.000	2	-2.290e+001	+3.555e-010	+2.288e-006	-7.203e-002	+1.649e-005	+1.317e-003	0.14406
0.000	3	-2.690e+001	+1.422e-009	+1.768e-006	-6.313e-002	+1.694e-004	+1.437e-003	0.12627
0.000	4	+1.218e+002	-8.531e-009	+1.605e-007	-9.336e-001	-3.406e-004	-2.336e-003	0.78728
0.000	5	+1.428e+002	-1.422e-009	+2.480e-006	-3.848e-001	-1.877e-004	-2.217e-003	0.76956
0.000	6	+5.744e+001	+0.000e+000	-1.454e-006	-1.950e-001	-2.866e-004	-1.015e-004	0.39002
0.000	7	+4.409e+001	+0.000e+000	-1.100e-006	-1.653e-001	+2.228e-004	+2.975e-004	0.33066
0.000	8	+1.009e+002	+2.843e-009	-2.120e-006	-2.915e-001	-3.937e-004	-1.197e-003	0.58289
0.000	9	+8.751e+001	+0.000e+000	-1.226e-006	-2.618e-001	+1.157e-004	-7.986e-004	0.52366
0.000	10	+2.102e+000	+3.555e-010	+2.288e-006	-7.203e-002	+1.649e-005	+1.317e-003	0.14406
0.000	11	-1.902e+000	+1.422e-009	+1.768e-006	-6.313e-002	+1.694e-004	+1.437e-003	0.12627
0.000	12	+1.468e+002	+8.531e-009	+1.605e-007	-9.336e-001	-3.406e-004	-2.336e-003	0.78728
0.000	13	+1.428e+002	-1.422e-009	+2.480e-006	-3.848e-001	-1.877e-004	-2.217e-003	0.76956
0.000	14	+5.744e+001	+0.000e+000	-1.454e-006	-1.950e-001	-2.866e-004	-1.015e-004	0.39002
0.000	15	+4.409e+001	+0.000e+000	-1.100e-006	-1.653e-001	+2.228e-004	+2.975e-004	0.33066
0.000	16	+1.009e+002	+2.843e-009	-2.120e-006	-2.915e-001	-3.937e-004	-1.197e-003	0.58289
0.000	17	+8.751e+001	+0.000e+000	-1.226e-006	-2.618e-001	+1.157e-004	-7.986e-004	0.52366
0.000	18	+1.193e+002	+1.422e-009	+7.283e-006	-3.324e-001	-1.542e-004	-9.053e-004	0.66474
0.000	19	+8.182e+001	+0.000e+000	+6.650e-007	-2.492e-001	-9.936e-005	-5.410e-004	0.49834
0.000	20	+2.746e+001	+0.000e+000	+1.153e-006	-2.284e-001	-8.564e-005	-4.500e-004	0.45674
0.000	37	+9.419e+001	-2.133e-009	+1.113e-006	-2.969e-001	-1.113e-004	-5.850e-004	0.59376
0.000	38	+4.746e+001	+0.000e+000	+1.153e-006	-2.284e-001	-8.564e-005	-4.500e-004	0.45674
0.000	39	+1.394e+002	-1.422e-009	+1.305e-005	-4.452e-001	-2.142e-004	-1.268e-003	0.90576
0.000	40	+0.314e+002	-2.844e-009	+4.883e-006	-4.539e-001	+2.037e-004	-1.202e-003	0.87042
0.000	41	+1.177e+002	+8.532e-009	+1.047e-005	-3.844e-001	-1.885e-004	-1.133e-003	0.76874
0.000	42	+1.097e+002	+0.000e+000	+6.707e-007	-3.667e-001	-1.780e-004	-1.067e-003	0.73340
0.000	43	+4.321e+001	-1.422e-009	-4.171e-007	-2.392e-001	-7.480e-005	-3.593e-004	0.47830
0.000	44	+9.520e+001	+0.000e+000	+5.470e-006	-3.547e-001	-1.480e-004	-8.111e-004	0.70934
0.000	45	+1.054e+002	-1.422e-009	+2.554e-006	-3.774e-001	-2.148e-004	-1.724e-003	0.75478
0.000	46	+2.149e+001	+7.110e-010	+3.389e-007	-1.707e-001	-4.918e-005	-2.246e-004	0.34132
0.000	47	+7.346e+001	+0.000e+000	+3.366e-006	-2.862e-001	-1.232e-004	-6.761e-004	0.57230
0.000	48	+8.370e+001	-2.844e-009	-1.655e-006	-3.089e-001	-1.892e-004	-1.589e-003	0.61782
0.000	49	+1.235e+002	+0.000e+000	+6.284e-006	-4.175e-001	-1.931e-004	-1.136e-003	0.83508
0.000	50	+1.018e+002	+0.000e+000	+7.559e-006	-3.490e-001	-1.674e-004	-1.001e-003	0.69806
0.000	51	+7.830e+001	+0.000e+000	-1.239e-006	-3.171e-001	-1.261e-004	-7.004e-004	0.63420
0.000	52	+1.303e+002	+0.000e+000	+0.116e-005	-4.427e-001	-1.994e-004	-1.153e-003	0.86532
0.000	53	+1.404e+002	-1.422e-009	+1.306e-005	-4.552e-001	-2.655e-004	-2.062e-003	0.91034
0.000	54	+5.655e+001	+1.422e-009	+1.885e-006	-2.486e-001	-1.005e-004	-5.654e-004	0.49178

Dist.	c.c.	Fy	Mx	Mz	Spot.Z	Rotaz.X	Rotaz.Y	Press. Suolo
0.000	55	+1.086e+002	+0.000e+000	+1.052e-005	-3.641e-001	-1.737e-004	-1.018e-003	0.72830
0.000	56	+1.187e+002	+0.000e+000	-5.526e-006	-3.867e-001	-2.399e-004	-1.928e-003	0.77336
0.000	57	+1.475e+002	+2.844e-009	+1.791e-005	-4.875e-001	-2.362e-004	-1.404e-003	0.97510
0.000	58	+1.470e+002	+2.844e-009	+8.716e-006	-4.699e-001	-2.257e-004	-1.338e-003	0.93976
0.000	59	+1.258e+002	-1.422e-009	+8.617e-006	-4.190e-001	-2.105e-004	-1.269e-003	0.83808
0.000	60	+1.178e+002	+0.000e+000	+3.029e-006	-4.014e-001	-2.000e-004	-1.203e-003	0.80274
0.000	61	+7.790e+001	-2.133e-009	-3.339e-007	-3.163e-001	-7.348e-005	-6.546e-004	0.63262
0.000	62	+5.620e+001	+0.000e+000	-2.300e-006	-2.478e-001	-4.779e-005	-5.196e-004	0.49560
0.000	63	+1.406e+002	+0.000e+000	-5.884e-006	-4.723e-001	-1.764e-004	-1.338e-003	0.94462
0.000	64	+1.327e+002	-1.422e-009	-3.822e-005	-4.547e-001	-1.658e-004	-1.272e-003	0.90930
0.000	65	+1.189e+002	+0.000e+000	+3.154e-005	-4.038e-001	-1.507e-004	-1.203e-003	0.80780
0.000	66	+1.184e+002	-7.110e-009	-4.493e-006	-3.861e-001	-1.402e-004	-1.137e-003	0.77228
0.000	67	+5.194e+001	-1.422e-009	+1.655e-006	-2.586e-001	-3.699e-005	-4.289e-004	0.51712
0.000	68	+1.039e+002	+2.844e-009	+1.431e-006	-3.741e-001	-1.101e-004	-8.808e-004	0.74818
0.000	69	+1.066e+002	+0.000e+000	+3.457e-006	-3.967e-001	-1.768e-004	-1.792e-003	0.79338
0.000	70	+3.020e+001	-2.667e-010	+4.331e-006	-1.900e-001	-1.131e-005	-2.939e-004	0.38008
0.000	71	+7.470e+001	+0.000e+000	+1.207e-006	-3.056e-001	-8.443e-005	-7.458e-004	0.61116
0.000	72	+8.490e+001	+0.000e+000	+9.388e-006	-3.282e-001	-1.512e-004	-1.658e-003	0.65642
0.000	73	+1.247e+002	+0.000e+000	-5.692e-006	-4.370e-001	-1.553e-004	-1.206e-003	0.87398
0.000	74	+1.105e+002	+1.422e-009	+8.291e-006	-3.685e-001	-1.296e-004	-1.071e-003	0.73694
0.000	75	+8.700e+001	-7.108e-010	-2.735e-006	-3.365e-001	-8.829e-005	-7.700e-004	0.67306
0.000	76	+1.390e+002	+1.422e-009	-2.201e-006	-4.521e-001	-1.616e-004	-1.222e-003	0.90418
0.000	77	+1.416e+002	-1.422e-009	+3.128e-007	-4.744e-001	-2.274e-004	-2.131e-003	0.94888
0.000	78	+5.779e+001	+0.000e+000	-2.171e-006	-2.680e-001	-6.259e-005	-6.350e-004	0.53604
0.000	79	+1.173e+002	+0.000e+000	-3.784e-006	-3.836e-001	-1.359e-004	-1.087e-003	0.76716
0.000	80	+1.274e+002	+0.000e+000	+4.440e-006	-4.060e-001	-2.018e-004	-1.996e-003	0.81190
5.000	2	-7.027e+001	-5.332e-010	+1.145e+002	-7.862e-002	+1.649e-005	+1.317e-003	0.15723
5.000	3	-7.424e+001	+0.000e+000	+1.345e+002	-7.032e-002	+1.694e-004	+1.437e-003	0.14063
5.000	4	+3.475e+002	-2.843e-009	-6.091e+002	-3.820e-001	-3.406e-004	-2.336e-003	0.76392
5.000	5	+3.360e+002	+2.843e-009	-5.892e+002	-3.737e-001	-1.877e-004	-2.217e-003	0.74740
5.000	6	+9.690e+001	+0.000e+000	-1.622e+002	-1.945e-001	-2.866e-004	-1.015e-004	0.38900
5.000	7	+5.860e+001	+0.000e+000	-9.544e+001	-1.668e-001	+2.228e-004	+2.975e-004	0.33364
5.000	8	+2.147e+002	-2.843e-009	-3.793e+002	-2.855e-001	-3.937e-004	-1.197e+003	0.57100
5.000	9	+1.764e+002	-7.108e-010	-3.125e+002	-2.578e-001	+1.157e-004	-7.986e-004	0.51568
5.000	10	-7.027e+001	-5.332e-010	+1.145e+002	-7.862e-002	+1.649e-005	+1.317e-003	0.15723
5.000	11	-7.424e+001	+0.000e+000	+1.345e+002	-7.032e-002	+1.694e-004	+1.437e-003	0.14063
5.000	12	+3.550e+002	-2.843e-009	-6.091e+002	-3.820e-001	-3.406e-004	-2.336e-003	0.76392
5.000	13	+3.435e+002	+2.843e-009	-5.892e+002	-3.737e-001	-1.877e-004	-2.217e-003	0.74740
5.000	14	+8.940e+001	+0.000e+000	-1.622e+002	-1.945e-001	-2.866e-004	-1.015e-004	0.38900
5.000	15	+5.860e+001	+0.000e+000	-9.544e+001	-1.668e-001	+2.228e-004	+2.975e-004	0.33364
5.000	16	+2.147e+002	-2.843e-009	-3.793e+002	-2.855e-001	-3.937e-004	-1.197e+003	0.57100
5.000	17	+1.764e+002	-7.108e-010	-3.125e+002	-2.578e-001	+1.157e-004	-7.986e-004	0.51568
5.000	18	+2.712e+002	-1.422e-009	+4.713e+002	-3.278e-001	-1.542e-004	-9.053e-004	0.65568
5.000	19	+1.680e+002	+7.112e-010	-2.841e+002	-2.465e-001	-9.936e-005	-5.410e-004	0.49294
5.000	20	+1.403e+002	-2.133e-009	-2.373e+002	-2.261e-001	-8.564e-005	-4.500e-004	0.45224
5.000	37	+1.899e+002	-1.422e-009	-3.085e+002	-2.940e-001	-1.113e-004	-5.850e-004	0.58792
5.000	38	+1.653e+002	-2.133e-009	-2.373e+002	-2.261e-001	-8.564e-005	-4.500e-004	0.45224
5.000	39	+4.225e+002	-1.422e-009	-6.594e+002	-4.465e-001	-2.142e-004	-1.268e-003	0.89308
5.000	40	+3.989e+002	-2.843e-009	-6.197e+002	-4.292e-001	-2.037e-004	-1.202e-003	0.85840
5.000	41	+3.729e+002	+2.466e-009	-5.883e+002	-3.787e-001	-1.885e-004	-1.133e-003	0.75740
5.000	42	+3.493e+002	+0.000e+000	-5.485e+002	-3.614e-001	-1.780e-004	-1.067e-003	0.72274
5.000	43	+1.380e+002	+0.000e+000	-1.786e+002	-2.374e-001	-7.480e-005	-3.593e-004	0.47472
5.000	44	+2.919e+002	+0.000e+000	-4.385e+002	-3.506e-001	-1.480e-004	-8.111e-004	0.70122
5.000	45	+3.185e+002	+0.000e+000	-4.896e+002	-3.688e-001	-2.148e-004	-1.724e-003	0.73754
5.000	46	+8.845e+001	-1.422e-009	-1.074e+002	-1.695e-001	-4.918e-005	-2.246e-004	0.33908
5.000	47	+2.423e+002	+0.000e+000	-3.673e+002	-2.828e-001	-1.223e-004	-6.761e-004	0.56556
5.000	48	+2.689e+002	-1.422e-009	-4.185e+002	-3.010e-001	-1.892e-004	-1.589e-003	0.60194
5.000	49	+3.754e+002	+0.000e+000	-5.799e+002	-4.119e-001	-1.931e-004	-1.136e-003	0.82372
5.000	50	+3.257e+002	+5.688e-009	-5.088e+002	-3.440e-001	-1.674e-004	-1.001e-003	0.68806
5.000	51	+2.417e+002	-7.110e-009	-3.539e+002	-3.136e-001	-1.261e-004	-7.004e-004	0.62720
5.000	52	+3.957e+002	-4.266e-009	-6.140e+002	-4.269e-001	-1.994e-004	-1.153e-003	0.85380
5.000	53	+4.220e+002	-2.844e-009	-6.646e+002	-4.449e-001	-2.655e-004	-2.062e-003	0.88972
5.000	54	+1.921e+002	-1.422e-009	-2.828e+002	-2.458e-001	-1.005e-004	-5.654e-004	0.49152
5.000	55	+3.211e+002	+2.844e-009	-5.428e+002	-3.591e-001	-1.737e-004	-1.018e-003	0.71814
5.000	56	+3.474e+002	-4.266e-009	-5.935e+002	-3.770e-001	-2.399e-004	-1.928e-003	0.75408
5.000	57	+4.437e+002	-2.844e-009	-7.375e+002	-4.805e-001	-2.362e-004	-1.404e-003	0.96106
5.000	58	+4.201e+002	+0.000e+000	-6.977e+002	-4.632e-001	-2.257e-004	-1.338e-003	0.92638
5.000	59	+3.941e+002	+0.000e+000	-6.663e+002	-4.127e-001	-2.105e-004	-1.269e-003	0.82540
5.000	60	+3.705e+002	+0.000e+000	-6.265e+002	-3.954e-001	-2.000e-004	-1.203e-003	0.79072
5.000	61	+2.159e+002	+2.133e-009	-3.522e+002	-3.130e-001	-7.348e-005	-6.546e-004	0.62608
5.000	62	+1.663e+002	-2.133e-009	-2.810e+002	-2.452e-001	-4.779e-005	-5.196e-004	0.49040
5.000	63	+4.234e+002	+2.844e-009	-7.032e+002	-4.656e-001	-1.764e-004	-1.338e-003	0.93124

Dist.	c.c.	Fy	Mx	Mz	Spot.Z	Rotaz.X	Rotaz.Y	Press. Suolo
5.000	64	+3.998e+002	+4.266e-009	-6.634e+002	-4.483e-001	-1.658e-004	-1.272e-003	0.89658
5.000	65	+3.738e+002	-1.422e-009	-6.320e+002	-3.978e-001	-1.507e-004	-1.203e-003	0.79556
5.000	66	+3.502e+002	-1.422e-009	-5.922e+002	-3.805e-001	-1.402e-004	-1.137e-003	0.76090
5.000	67	+1.389e+002	+1.066e-009	-2.222e+002	-2.564e-001	-3.699e-005	-4.289e-004	0.51282
5.000	68	+2.928e+002	-7.112e-010	-4.822e+002	-3.697e-001	-1.101e-004	-8.808e-004	0.73938
5.000	69	+3.193e+002	+2.844e-009	-5.330e+002	-3.877e-001	-1.768e-004	-1.792e-003	0.77546
5.000	70	+8.930e+001	-8.885e-011	-1.510e+002	-1.886e-001	-1.131e-005	-2.939e-004	0.37714
5.000	71	+2.432e+002	-2.133e-009	-4.110e+002	-3.019e-001	-8.443e-005	-7.458e-004	0.60372
5.000	72	+2.697e+002	+2.844e-009	-4.619e+002	-3.199e-001	-1.512e-004	-1.658e-003	0.63984
5.000	73	+3.763e+002	+0.000e+000	-6.237e+002	-4.310e-001	-1.553e-004	-1.206e-003	0.86192
5.000	74	+3.192e+002	-1.422e-009	-5.525e+002	-3.631e-001	-1.296e-004	-1.071e-003	0.72624
5.000	75	+2.426e+002	-2.133e-009	-3.977e+002	-3.327e-001	-8.829e-005	-7.700e-004	0.66536
5.000	76	+3.891e+002	-1.422e-009	-6.577e+002	-4.460e-001	-1.616e-004	-1.222e-003	0.89196
5.000	77	+4.152e+002	+5.532e-009	-7.080e+002	-4.638e-001	-2.274e-004	-2.131e-003	0.92758
5.000	78	+1.930e+002	-7.110e-010	-3.265e+002	-2.648e-001	-6.259e-005	-6.350e-004	0.52968
5.000	79	+3.470e+002	-1.422e-009	-5.865e+002	-3.781e-001	-1.359e-004	-1.087e-003	0.75630
5.000	80	+3.656e+002	+0.000e+000	-6.368e+002	-3.960e-001	-2.018e-004	-1.996e-003	0.79196
10.000	2	-1.042e+002	+3.555e-010	+4.283e+002	-8.520e-002	+1.649e-005	+1.317e-003	0.17040
10.000	3	-1.226e+002	+1.422e-009	+5.057e+002	-7.750e-002	+1.694e-004	+1.437e-003	0.15500
10.000	4	+5.776e+002	+0.000e+000	-2.384e+003	-3.703e-001	-3.406e-004	-2.336e-003	0.74056
10.000	5	+5.593e+002	-1.422e-009	-2.307e+003	-3.626e-001	-1.877e-004	-2.217e-003	0.72524
10.000	6	+1.608e+002	+0.000e+000	-6.465e+002	-1.940e-001	-2.866e-004	-1.015e-004	0.38798
10.000	7	+9.200e+001	+2.844e-009	-3.884e+002	-1.683e-001	+2.228e-004	+2.975e-004	0.33662
10.000	8	+3.631e+002	+2.843e-009	-1.490e+003	-2.795e-001	-3.937e-004	-1.197e-003	0.55904
10.000	9	+2.943e+002	+7.108e-010	-1.232e+003	-2.539e-001	+1.157e-004	-7.986e-004	0.50770
10.000	10	-1.042e+002	+3.555e-010	+4.283e+002	-8.520e-002	+1.649e-005	+1.317e-003	0.17040
10.000	11	-1.226e+002	+1.422e-009	+5.057e+002	-7.750e-002	+1.694e-004	+1.437e-003	0.15500
10.000	12	+5.776e+002	+0.000e+000	-2.384e+003	-3.703e-001	-3.406e-004	-2.336e-003	0.74056
10.000	13	+5.593e+002	-1.422e-009	-2.307e+003	-3.626e-001	-1.877e-004	-2.217e-003	0.72524
10.000	14	+1.608e+002	+0.000e+000	-6.465e+002	-1.940e-001	-2.866e-004	-1.015e-004	0.38798
10.000	15	+9.200e+001	+2.844e-009	-3.884e+002	-1.683e-001	+2.228e-004	+2.975e-004	0.33662
10.000	16	+3.556e+002	+2.843e-009	-1.490e+003	-2.795e-001	-3.937e-004	-1.197e-003	0.55904
10.000	17	+3.018e+002	+7.108e-010	-1.232e+003	-2.539e-001	+1.157e-004	-7.986e-004	0.50770
10.000	18	+4.591e+002	+1.422e-009	-1.865e+003	-3.233e-001	-1.542e-004	-9.053e-004	0.64664
10.000	19	+2.693e+002	+0.000e+000	-1.124e+003	-2.438e-001	-9.936e-005	-5.410e-004	0.48754
10.000	20	+2.312e+002	+2.133e-009	-3.939e+002	-2.239e-001	-8.564e-005	-4.500e-004	0.44776
10.000	37	+3.006e+002	+7.112e-010	-1.221e+003	-2.910e-001	-1.113e-004	-5.850e-004	0.58208
10.000	38	+2.237e+002	+2.133e-009	-3.930e+002	-2.239e-001	-8.564e-005	-4.500e-004	0.44776
10.000	39	+6.498e+002	+0.000e+000	-2.609e+003	-4.402e-001	-2.142e-004	-1.268e-003	0.88042
10.000	40	+6.110e+002	+2.843e-009	-2.452e+003	-4.232e-001	-2.037e-004	-1.202e-003	0.84640
10.000	41	+5.655e+002	-2.844e-009	-2.328e+003	-3.731e-001	-1.885e-004	-1.133e-003	0.74610
10.000	42	+5.266e+002	+0.000e+000	-2.170e+003	-3.560e-001	-1.780e-004	-1.067e-003	0.71208
10.000	43	+1.737e+002	+0.000e+000	-7.062e+002	-2.356e-001	-7.480e-005	-3.593e-004	0.47112
10.000	44	+4.350e+002	+0.000e+000	-1.736e+003	-3.466e-001	-1.480e-004	-8.111e-004	0.69312
10.000	45	+4.738e+002	-4.266e-009	-1.920e+003	-3.602e-001	-2.148e-004	-1.724e-003	0.72032
10.000	46	+1.044e+002	+0.000e+000	-4.247e+002	-1.684e-001	-4.918e-005	-2.246e-004	0.33684
10.000	47	+3.507e+002	+0.000e+000	-1.454e+003	-2.794e-001	-1.223e-004	-6.761e-004	0.55880
10.000	48	+3.970e+002	+7.110e-009	-1.634e+003	-2.930e-001	-1.892e-004	-1.589e-003	0.58604
10.000	49	+5.646e+002	-1.422e-009	-2.294e+003	-4.062e-001	-1.931e-004	-1.136e-003	0.81238
10.000	50	+4.877e+002	+2.844e-009	-2.012e+003	-3.390e-001	-1.674e-004	-1.001e-003	0.67806
10.000	51	+3.445e+002	+1.422e-009	-1.400e+003	-3.101e-001	-1.261e-004	-7.004e-004	0.62020
10.000	52	+6.059e+002	+0.000e+000	-2.430e+003	-4.211e-001	-1.994e-004	-1.153e-003	0.84228
10.000	53	+6.443e+002	+1.138e-008	-2.612e+003	-4.345e-001	-2.655e-004	-2.062e-003	0.86910
10.000	54	+2.751e+002	+0.000e+000	-1.118e+003	-2.429e-001	-1.005e-004	-5.654e-004	0.48588
10.000	55	+5.540e+002	+0.000e+000	-2.148e+003	-3.540e-001	-1.737e-004	-1.018e-003	0.70796
10.000	56	+5.925e+002	+0.000e+000	-2.331e+003	-3.674e-001	-2.399e-004	-1.928e-003	0.73482
10.000	57	+7.510e+002	+1.422e-009	-2.918e+003	-4.735e-001	-2.362e-004	-1.404e-003	0.94704
10.000	58	+7.122e+002	-2.844e-009	-2.761e+003	-4.565e-001	-2.257e-004	-1.338e-003	0.91302
10.000	59	+6.742e+002	+2.844e-009	-2.637e+003	-4.064e-001	-2.105e-004	-1.269e-003	0.81272
10.000	60	+6.353e+002	+0.000e+000	-2.479e+003	-3.893e-001	-2.000e-004	-1.203e-003	0.77870
10.000	61	+3.758e+002	+0.000e+000	-1.394e+003	-3.098e-001	-7.348e-005	-6.546e-004	0.61954
10.000	62	+2.990e+002	+0.000e+000	-1.112e+003	-2.426e-001	-4.779e-005	-5.196e-004	0.48522
10.000	63	+7.176e+002	-1.422e-009	-2.783e+003	-4.589e-001	-1.764e-004	-1.338e-003	0.91788
10.000	64	+6.788e+002	-1.422e-009	-2.625e+003	-4.419e-001	-1.658e-004	-1.272e-003	0.88388
10.000	65	+6.408e+002	+1.422e-009	-2.501e+003	-3.918e-001	-1.507e-004	-1.203e-003	0.78356
10.000	66	+6.019e+002	+0.000e+000	-2.343e+003	-3.748e-001	-1.402e-004	-1.137e-003	0.74956
10.000	67	+2.489e+002	+7.110e-010	-8.792e+002	-2.543e-001	-3.699e-005	-4.289e-004	0.50854
10.000	68	+5.028e+002	-5.688e-009	-1.909e+003	-3.653e-001	-1.101e-004	-8.808e-004	0.73058
10.000	69	+5.413e+002	-2.844e-009	-2.092e+003	-3.788e-001	-1.768e-004	-1.792e-003	0.75756
10.000	70	+1.721e+002	+0.000e+000	-5.975e+002	-1.871e-001	-1.131e-005	-2.939e-004	0.37420
10.000	71	+4.259e+002	+0.000e+000	-1.627e+003	-2.981e-001	-8.443e-005	-7.458e-004	0.59626
10.000	72	+4.395e+002	+0.000e+000	-1.810e+003	-3.116e-001	-1.512e-004	-1.658e-003	0.62328

Dist.	c.c.	Fy	Mx	Mz	Spост.Z	Rotaz.X	Rotaz.Y	Press. Suolo
10.000	73	+6.149e+002	-7.110e-009	-2.468e+003	-4.249e-001	-1.553e-004	-1.206e+003	0.84988
10.000	74	+5.381e+002	+0.000e+000	-2.186e+003	-3.578e-001	-1.296e-004	-1.071e+003	0.71554
10.000	75	+3.948e+002	+5.688e-009	-1.573e+003	-3.288e-001	-8.829e-005	-7.700e-004	0.65766
10.000	76	+6.487e+002	-1.422e-009	-2.603e+003	-4.399e-001	-1.616e-004	-1.222e+003	0.87976
10.000	77	+6.867e+002	-7.110e-009	-2.784e+003	-4.531e-001	-2.274e-004	-2.131e+003	0.90628
10.000	78	+3.179e+002	+7.110e-010	-1.292e+003	-2.617e-001	-6.259e-005	-6.350e-004	0.52334
10.000	79	+5.718e+002	-1.422e-009	-2.322e+003	-3.727e-001	-1.359e-004	-1.087e+003	0.74542
10.000	80	+6.099e+002	+2.133e-008	-2.502e+003	-3.860e-001	-2.018e-004	-1.996e+003	0.77200
15.000	2	-1.247e+002	+0.000e+000	+9.119e+002	-9.178e-002	+1.649e-005	+1.317e-003	0.18356
15.000	3	-1.495e+002	+1.422e-009	+1.081e+003	-8.468e-002	+1.694e-004	+1.437e-003	0.16936
15.000	4	+7.897e+002	-2.845e-009	-5.272e+003	-3.586e-001	-3.406e-004	-2.336e+003	0.71722
15.000	5	+7.650e+002	+0.000e+000	-5.103e+003	-3.515e-001	-1.877e-004	-2.217e+003	0.70308
15.000	6	+2.243e+002	+0.000e+000	-1.451e+003	-1.935e-001	-2.866e-004	-1.015e-004	0.38698
15.000	7	+1.416e+002	+1.422e-009	-8.857e+002	-1.698e-001	+2.228e-004	+2.975e-004	0.33960
15.000	8	+4.987e+002	-5.688e-009	-3.306e+003	-2.735e-001	-3.937e-004	-1.197e-003	0.54708
15.000	9	+4.160e+002	+7.112e-010	-2.741e+003	-2.499e-001	+1.157e-004	-7.986e-004	0.49972
15.000	10	-1.247e+002	+0.000e+000	+9.119e+002	-9.178e-002	+1.649e-005	+1.317e-003	0.18356
15.000	11	-1.495e+002	+1.422e-009	+1.081e+003	-8.468e-002	+1.694e-004	+1.437e-003	0.16936
15.000	12	+7.822e+002	-2.845e-009	-5.272e+003	-3.586e-001	-3.406e-004	-2.336e+003	0.71722
15.000	13	+7.650e+002	+0.000e+000	-5.103e+003	-3.515e-001	-1.877e-004	-2.217e+003	0.70308
15.000	14	+2.168e+002	+0.000e+000	-1.451e+003	-1.935e-001	-2.866e-004	-1.015e-004	0.38698
15.000	15	+1.341e+002	+1.422e-009	-8.857e+002	-1.698e-001	+2.228e-004	+2.975e-004	0.33960
15.000	16	+4.987e+002	-5.688e-009	-3.306e+003	-2.735e-001	-3.937e-004	-1.197e+003	0.54708
15.000	17	+4.160e+002	+7.112e-010	-2.741e+003	-2.499e-001	+1.157e-004	-7.986e-004	0.49972
15.000	18	+6.279e+002	+1.422e-009	-4.160e+003	-3.188e-001	-1.542e-004	-9.053e-004	0.63760
15.000	19	+3.756e+002	+0.000e+000	-2.508e+003	-2.411e-001	-9.936e-005	-5.410e-004	0.48212
15.000	20	+3.125e+002	+0.000e+000	-2.095e+003	-2.216e-001	-8.564e-005	-4.500e-004	0.44326
15.000	37	+4.236e+002	-1.422e-009	-2.724e+003	-2.881e-001	-1.113e-004	-5.850e-004	0.57624
15.000	38	+3.200e+002	+0.000e+000	-2.095e+003	-2.216e-001	-8.564e-005	-4.500e-004	0.44326
15.000	39	+8.965e+002	+1.422e-009	-5.821e+003	-4.339e-001	-2.142e-004	-1.268e+003	0.86776
15.000	40	+8.351e+002	-4.266e-009	-5.469e+003	-4.172e-001	-2.037e-004	-1.202e+003	0.83440
15.000	41	+7.930e+002	+2.844e-009	-5.192e+003	-3.674e-001	-1.885e-004	-1.133e+003	0.73478
15.000	42	+7.316e+002	+0.000e+000	-4.841e+003	-3.507e-001	-1.780e-004	-1.067e+003	0.70142
15.000	43	+2.403e+002	+0.000e+000	-1.575e+003	-2.338e-001	-7.480e-005	-3.594e-004	0.46754
15.000	44	+5.920e+002	+0.000e+000	-3.873e+003	-3.425e-001	-1.480e-004	-8.111e-004	0.68502
15.000	45	+6.464e+002	-4.266e-009	-4.251e+003	-3.516e-001	-2.148e-004	-1.724e+003	0.70310
15.000	46	+1.443e+002	+1.066e-009	-9.467e+002	-1.673e-001	-4.918e-005	-2.246e-004	0.33460
15.000	47	+4.960e+002	+2.844e-009	-3.245e+003	-2.760e-001	-1.223e-004	-6.761e-004	0.55204
15.000	48	+5.355e+002	-5.687e-009	-3.623e+003	-2.851e-001	-1.892e-004	-1.589e+003	0.57018
15.000	49	+7.813e+002	+1.422e-009	-5.117e+003	-4.005e-001	-1.931e-004	-1.136e+003	0.80104
15.000	50	+6.853e+002	+0.000e+000	-4.489e+003	-3.340e-001	-1.674e-004	-1.001e+003	0.66806
15.000	51	+4.841e+002	-1.422e-009	-3.123e+003	-3.066e-001	-1.261e-004	-7.004e-004	0.61320
15.000	52	+8.284e+002	+4.266e-009	-5.422e+003	-4.154e-001	-1.994e-004	-1.153e+003	0.83078
15.000	53	+8.823e+002	-1.138e-008	-5.796e+003	-4.243e-001	-2.655e-004	-2.062e+003	0.84850
15.000	54	+3.731e+002	+0.000e+000	-2.494e+003	-2.401e-001	-1.005e-004	-5.654e-004	0.48024
15.000	55	+7.249e+002	-2.844e-009	-4.793e+003	-3.489e-001	-1.737e-004	-1.018e+003	0.69780
15.000	56	+7.788e+002	+0.000e+000	-5.168e+003	-3.578e-001	-2.399e-004	-1.928e+003	0.71556
15.000	57	+1.002e+003	+1.422e-009	-6.511e+003	-4.665e-001	-2.362e-004	-1.404e+003	0.93302
15.000	58	+9.407e+002	+5.688e-009	-6.159e+003	-4.498e-001	-2.257e-004	-1.338e+003	0.89968
15.000	59	+8.910e+002	-1.422e-009	-5.882e+003	-4.000e-001	-2.105e-004	-1.269e+003	0.80004
15.000	60	+8.372e+002	+1.138e-008	-5.530e+003	-3.834e-001	-2.000e-004	-1.203e+003	0.76670
15.000	61	+4.829e+002	-2.133e-009	-3.111e+003	-3.065e-001	-7.348e-005	-6.546e-004	0.61300
15.000	62	+3.794e+002	+0.000e+000	-2.482e+003	-2.400e-001	-4.779e-005	-5.196e-004	0.48002
15.000	63	+9.558e+002	+2.844e-009	-6.208e+003	-4.523e-001	-1.764e-004	-1.338e+003	0.90452
15.000	64	+8.945e+002	+6.532e-009	-5.856e+003	-4.356e-001	-1.658e-004	-1.272e+003	0.87118
15.000	65	+8.523e+002	-2.844e-009	-5.580e+003	-3.858e-001	-1.507e-004	-1.203e+003	0.77154
15.000	66	+7.910e+002	+4.266e-009	-5.228e+003	-3.691e-001	-1.402e-004	-1.137e+003	0.73820
15.000	67	+2.995e+002	-1.777e-009	-1.961e+003	-2.521e-001	-3.699e-005	-4.289e-004	0.50426
15.000	68	+6.513e+002	+2.133e-009	-4.260e+003	-3.609e-001	-1.101e-004	-8.808e-004	0.72180
15.000	69	+7.054e+002	+0.000e+000	-4.636e+003	-3.698e-001	-1.768e-004	-1.792e+003	0.73966
15.000	70	+2.035e+002	+8.885e-011	-1.333e+003	-1.856e-001	-1.131e-005	-2.939e-004	0.37126
15.000	71	+5.553e+002	-3.555e-009	-3.632e+003	-2.944e-001	-8.443e-005	-7.458e-004	0.58882
15.000	72	+6.269e+002	-5.688e-009	-4.008e+003	-3.034e-001	-1.512e-004	-1.658e+003	0.60672
15.000	73	+8.731e+002	+4.266e-009	-5.505e+003	-4.189e-001	-1.553e-004	-1.206e+003	0.83784
15.000	74	+7.696e+002	+1.422e-009	-4.876e+003	-3.524e-001	-1.296e-004	-1.071e+003	0.70486
15.000	75	+5.684e+002	-7.108e-010	-3.510e+003	-3.250e-001	-8.829e-005	-7.700e-004	0.64998
15.000	76	+9.203e+002	-1.422e-009	-5.809e+003	-4.338e-001	-1.616e-004	-1.222e+003	0.86756
15.000	77	+9.661e+002	-8.532e-009	-6.180e+003	-4.425e-001	-2.274e-004	-2.131e+003	0.88500
15.000	78	+4.649e+002	+0.000e+000	-2.881e+003	-2.585e-001	-6.259e-005	-6.350e-004	0.51700
15.000	79	+8.168e+002	+0.000e+000	-5.181e+003	-3.673e-001	-1.359e-004	-1.087e+003	0.73458
15.000	80	+8.627e+002	-1.706e-008	-5.552e+003	-3.760e-001	-2.018e-004	-1.996e+003	0.75206
20.000	2	-1.247e+002	-1.564e-005	+1.536e+003	-9.836e-002	+1.649e-005	+1.317e-003	0.19672

Dist.	c.c.	Fy	Mx	Mz	Spост.Z	Rotaz.X	Rotaz.Y	Press. Suolo
20.000	3	-1.525e+002	-3.811e-006	+1.829e+003	-9.186e-002	+1.694e-004	+1.437e+003	0.18372
20.000	4	+1.016e+003	-2.149e-005	-9.220e+003	-3.469e-001	-3.406e-004	-2.336e+003	0.69388
20.000	5	+9.858e+002	-1.976e-005	-8.928e+003	-3.405e-001	-1.877e-004	-2.217e+003	0.68094
20.000	6	+3.124e+002	-2.412e-005	-2.572e+003	-1.930e-001	-2.866e-004	-1.015e-004	0.38596
20.000	7	+2.102e+002	-8.967e-006	-1.594e+003	-1.713e-001	+2.228e-004	+2.975e-004	0.34258
20.000	8	+6.539e+002	-3.910e-006	-5.799e+003	-2.676e-001	-3.937e-004	-1.197e+003	0.53512
20.000	9	+5.517e+002	-4.978e-005	-4.821e+003	-2.459e-001	+1.157e-004	-7.986e-004	0.49174
20.000	10	-1.468e+002	-1.564e-005	+1.536e+003	-9.836e-002	+1.649e-005	+1.317e-003	0.19672
20.000	11	-1.775e+002	-3.811e-006	+1.829e+003	-9.186e-002	+1.694e-004	+1.437e-003	0.18372
20.000	12	+9.910e+002	-2.149e-005	-9.220e+003	-3.469e-001	-3.406e-004	-2.336e+003	0.69388
20.000	13	+9.608e+002	-1.976e-005	-8.928e+003	-3.405e-001	-1.877e-004	-2.217e-003	0.68094
20.000	14	+2.874e+002	-2.412e-005	-2.572e+003	-1.930e-001	-2.866e-004	-1.015e-004	0.38596
20.000	15	+1.852e+002	-8.967e-006	-1.594e+003	-1.713e-001	+2.228e-004	+2.975e-004	0.34258
20.000	16	+6.289e+002	-3.910e-006	-5.799e+003	-2.676e-001	-3.937e-004	-1.197e+003	0.53512
20.000	17	+5.267e+002	-4.978e-005	-4.821e+003	-2.459e-001	+1.157e-004	-7.986e-004	0.49174
20.000	18	+8.076e+002	+2.920e-005	-7.337e+003	-3.143e-001	-1.542e-004	-9.054e-004	0.62858
20.000	19	+4.870e+002	+4.968e-006	-4.424e+003	-2.384e-001	-9.936e-005	-5.411e-004	0.47674
20.000	20	+4.069e+002	-2.338e-006	-3.695e+003	-2.194e-001	-8.564e-005	-4.500e-004	0.43878
20.000	37	+5.364e+002	-2.064e-005	-4.804e+003	-2.852e-001	-1.113e-004	-5.850e-004	0.57040
20.000	38	+4.069e+002	-2.338e-006	-3.695e+003	-2.194e-001	-8.564e-005	-4.500e-004	0.43878
20.000	39	+1.137e+003	-2.136e-005	-1.027e+004	-4.275e-001	-2.142e-004	-1.268e+003	0.85510
20.000	40	+1.069e+003	-4.051e-006	-9.645e+003	-4.112e-001	-2.037e-004	-1.202e+003	0.82240
20.000	41	+1.008e+003	-5.818e-005	-9.157e+003	-3.617e-001	-1.885e-004	-1.133e+003	0.72348
20.000	42	+9.394e+002	-4.372e-005	-8.536e+003	-3.454e-001	-1.780e-004	-1.067e+003	0.69078
20.000	43	+3.128e+002	-4.963e-006	-2.776e+003	-2.320e-001	-7.480e-005	-3.594e-004	0.46396
20.000	44	+7.603e+002	-4.954e-006	-6.833e+003	-3.385e-001	-1.480e-004	-8.111e-004	0.67694
20.000	45	+8.038e+002	+4.709e-005	-7.446e+003	-3.429e-001	-2.148e-004	-1.724e-003	0.68588
20.000	46	+1.833e+002	+7.762e-006	-1.668e+003	-1.662e-001	-4.918e-005	-2.246e-004	0.33236
20.000	47	+6.232e+002	+5.770e-006	-5.725e+003	-2.727e-001	-1.223e-004	-6.761e-004	0.54530
20.000	48	+6.743e+002	-5.244e-006	-6.338e+003	-2.772e-001	-1.892e-004	-1.589e+003	0.55430
20.000	49	+1.000e+003	-1.214e-005	-9.024e+003	-3.948e-001	-1.931e-004	-1.136e+003	0.78970
20.000	50	+8.708e+002	-4.230e-005	-7.915e+003	-3.290e-001	-1.674e-004	-1.001e+003	0.65808
20.000	51	+6.056e+002	-8.365e-006	-5.506e+003	-3.031e-001	-1.261e-004	-7.004e-004	0.60622
20.000	52	+1.054e+003	-2.493e-005	-9.564e+003	-4.096e-001	-1.994e-004	-1.153e+003	0.81928
20.000	53	+1.104e+003	-6.820e-005	-1.017e+004	-4.139e-001	-2.655e-004	-2.062e+003	0.82790
20.000	54	+4.836e+002	-8.057e-006	-4.397e+003	-2.373e-001	-1.005e-004	-5.654e-004	0.47460
20.000	55	+9.313e+002	+4.334e-005	-8.456e+003	-3.438e-001	-1.737e-004	-1.018e+003	0.68766
20.000	56	+9.820e+002	-3.479e-005	-9.062e+003	-3.482e-001	-2.399e-004	-1.928e+003	0.69632
20.000	57	+1.265e+003	-1.410e-005	-1.148e+004	-4.595e-001	-2.362e-004	-1.404e+003	0.91902
20.000	58	+1.203e+003	-3.451e-005	-1.086e+004	-4.432e-001	-2.257e-004	-1.338e+003	0.88632
20.000	59	+1.135e+003	-4.914e-005	-1.038e+004	-3.937e-001	-2.105e-004	-1.269e+003	0.78738
20.000	60	+1.067e+003	-1.144e-005	-9.754e+003	-3.774e-001	-2.000e-004	-1.203e+003	0.75470
20.000	61	+6.045e+002	-1.883e-005	-5.488e+003	-3.032e-001	-7.348e-005	-6.546e-004	0.60648
20.000	62	+4.824e+002	-1.338e-005	-4.379e+003	-2.374e-001	-4.779e-005	-5.196e-004	0.47484
20.000	63	+1.213e+003	-6.939e-005	-1.095e+004	-4.456e-001	-1.764e-004	-1.338e+003	0.89118
20.000	64	+1.144e+003	-2.189e-005	-1.033e+004	-4.293e-001	-1.658e-004	-1.272e+003	0.85850
20.000	65	+1.076e+003	-2.096e-004	-9.841e+003	-3.798e-001	-1.507e-004	-1.203e+003	0.75954
20.000	66	+1.008e+003	-1.051e-004	-9.220e+003	-3.634e-001	-1.402e-004	-1.137e+003	0.72686
20.000	67	+3.882e+002	-2.748e-005	-3.459e+003	-2.500e-001	-3.699e-005	-4.290e-004	0.49998
20.000	68	+8.358e+002	-8.139e-006	-7.517e+003	-3.565e-001	-1.101e-004	-8.808e-004	0.71300
20.000	69	+8.788e+002	+2.562e-005	-8.125e+003	-3.609e-001	-1.768e-004	-1.792e+003	0.72176
20.000	70	+2.586e+002	+3.341e-005	-2.350e+003	-1.842e-001	-1.131e-005	-2.939e-004	0.36832
20.000	71	+6.988e+002	+4.109e-006	-6.408e+003	-2.907e-001	-8.443e-005	-7.458e-004	0.58138
20.000	72	+7.494e+002	-8.431e-005	-7.018e+003	-2.951e-001	-1.512e-004	-1.658e+003	0.59016
20.000	73	+1.078e+003	-6.163e-005	-9.708e+003	-4.129e-001	-1.553e-004	-1.206e+003	0.82580
20.000	74	+9.464e+002	-3.815e-006	-8.599e+003	-3.471e-001	-1.296e-004	-1.071e+003	0.69418
20.000	75	+6.812e+002	-6.618e-006	-6.189e+003	-3.212e-001	-8.829e-005	-7.700e-004	0.64230
20.000	76	+1.129e+003	+5.799e-005	-1.025e+004	-4.277e-001	-1.616e-004	-1.222e+003	0.85536
20.000	77	+1.179e+003	+5.511e-005	-1.085e+004	-4.319e-001	-2.274e-004	-2.131e+003	0.86372
20.000	78	+5.591e+002	-9.248e-006	-5.081e+003	-2.553e-001	-6.259e-005	-6.350e-004	0.51066
20.000	79	+1.007e+003	-5.368e-005	-9.139e+003	-3.619e-001	-1.359e-004	-1.087e+003	0.72372
20.000	80	+1.057e+003	-2.423e-006	-9.740e+003	-3.661e-001	-2.018e-004	-1.960e+003	0.73212
25.000	2	+1.718e+002	+1.564e-005	-2.270e+003	-1.049e-001	+1.649e-005	+1.317e-003	0.20988
25.000	3	+2.025e+002	+3.811e-006	-2.716e+003	-9.904e-002	+1.694e-004	+1.437e-003	0.19808
25.000	4	+9.663e+002	+2.149e-005	+1.418e+004	-3.353e-001	-3.406e-004	-2.336e+003	0.67054
25.000	5	+9.358e+002	+1.976e-005	+1.373e+004	-3.294e-001	-1.877e-004	-2.217e+003	0.65880
25.000	6	+2.624e+002	+2.412e-005	+4.009e+003	-1.925e-001	-2.866e-004	-1.015e-004	0.38496
25.000	7	+1.602e+002	-8.967e-006	-4.520e+003	-1.728e-001	+2.228e-004	+2.975e-004	0.34556
25.000	8	-6.039e+002	+3.910e-006	+8.944e+003	-2.616e-001	-3.937e-004	-1.197e+003	0.52316
25.000	9	-5.017e+002	+4.978e-005	+7.455e+003	-2.419e-001	+1.157e-004	-7.986e-004	0.48378
25.000	10	+1.468e+002	+1.564e-005	-2.270e+003	-1.049e-001	+1.649e-005	+1.317e-003	0.20988
25.000	11	-1.775e+002	+3.811e-006	-2.716e+003	-9.904e-002	+1.694e-004	+1.437e-003	0.19808

Dist.	c.c.	Fy	Mx	Mz	Spост.Z	Rotaz.X	Rotaz.Y	Press. Suolo
25.000	12	-9.913e+002	+2.149e+005	+1.418e+004	-3.353e+001	-3.406e+004	-2.336e+003	0.67054
25.000	13	-9.608e+002	+1.976e+005	+1.373e+004	-3.294e+001	-1.877e+004	-2.217e+003	0.65880
25.000	14	-2.874e+002	+2.412e+005	+4.009e+003	-1.925e+001	-2.866e+004	-1.015e+004	0.38496
25.000	15	-1.852e+002	+9.867e+006	+2.520e+003	-1.728e+001	+2.228e+004	+2.975e+004	0.34556
25.000	16	-6.289e+002	+3.910e+006	+8.944e+003	-2.616e+001	-3.937e+004	-1.197e+003	0.52316
25.000	17	-5.267e+002	+4.978e+005	+7.455e+003	-2.419e+001	+1.157e+004	-7.986e+004	0.48378
25.000	18	-8.076e+002	-2.920e+005	+1.137e+004	-3.098e+001	+1.542e+004	-9.054e+004	0.61954
25.000	19	-4.870e+002	-4.968e+006	+6.859e+003	-2.357e+001	-9.936e+005	-5.411e+004	0.47134
25.000	20	-4.069e+002	+2.338e+006	+5.730e+003	-2.171e+001	-8.564e+005	-4.500e+004	0.43428
25.000	37	-5.214e+002	+2.064e+005	+7.448e+003	-2.823e+001	-1.113e+004	-5.850e+004	0.56456
25.000	38	-4.069e+002	+2.338e+006	+5.730e+003	-2.171e+001	-8.564e+005	-4.500e+004	0.43428
25.000	39	-1.122e+003	+2.136e+005	+1.592e+004	-4.212e+001	-2.142e+004	-1.268e+003	0.66884
25.000	40	-1.054e+003	+4.051e+006	+1.495e+004	-4.052e+001	-2.037e+004	-1.202e+003	0.81042
25.000	41	-1.008e+003	+5.818e+005	+1.420e+004	-3.561e+001	-1.885e+004	-1.133e+003	0.71218
25.000	42	-9.394e+002	+4.372e+005	+1.323e+004	-3.401e+001	-1.780e+004	-1.067e+003	0.68014
25.000	43	-2.978e+002	+4.963e+006	+4.303e+003	-2.302e+001	-7.480e+005	-3.594e+004	0.46036
25.000	44	-7.453e+002	-9.854e+006	+1.060e+004	-3.344e+001	-1.480e+004	-8.111e+004	0.66884
25.000	45	-8.038e+002	-4.709e+005	+1.146e+004	-3.343e+001	-2.148e+004	-1.724e+003	0.66868
25.000	46	-1.833e+002	-7.762e+006	+2.585e+003	-1.651e+001	-4.918e+005	-2.246e+004	0.33012
25.000	47	-6.382e+002	-5.770e+006	+8.878e+003	-2.693e+001	-1.223e+004	-6.761e+004	0.53856
25.000	48	-6.893e+002	+5.244e+006	+9.747e+003	-2.692e+001	-1.892e+004	-1.589e+003	0.53844
25.000	49	-9.853e+002	-1.214e+005	+1.399e+004	-3.892e+001	-1.931e+004	-1.136e+003	0.77838
25.000	50	-8.708e+002	+4.230e+005	+1.227e+004	-3.241e+001	-1.674e+004	-1.001e+003	0.64810
25.000	51	-6.056e+002	+8.365e+006	+8.534e+003	-2.996e+001	-1.261e+004	-7.004e+004	0.59924
25.000	52	-1.054e+003	-2.493e+005	+1.483e+004	-4.039e+001	-1.994e+004	-1.153e+003	0.80778
25.000	53	-1.104e+003	+6.820e+005	+1.599e+004	-4.037e+001	-2.655e+004	-2.062e+003	0.80732
25.000	54	-4.836e+002	+8.057e+006	+6.815e+003	-2.345e+001	-1.005e+004	-5.654e+004	0.46896
25.000	55	-9.313e+002	-4.434e+005	+1.311e+004	-3.388e+001	-1.737e+004	-1.018e+003	0.67750
25.000	56	-9.815e+002	+3.479e+005	+1.397e+004	-3.385e+001	-2.399e+004	-1.928e+003	0.67706
25.000	57	-1.265e+003	+1.410e+005	+1.781e+004	-4.525e+001	-2.362e+004	-1.404e+003	0.90502
25.000	58	-1.188e+003	+3.451e+005	+1.684e+004	-4.365e+001	-2.257e+004	-1.338e+003	0.87298
25.000	59	-1.150e+003	+4.914e+005	+1.609e+004	-3.874e+001	-2.105e+004	-1.269e+003	0.77474
25.000	60	-1.082e+003	-1.144e+005	+1.512e+004	-3.713e+001	-2.000e+004	-1.203e+003	0.74270
25.000	61	-6.045e+002	-1.883e+005	+8.510e+003	-3.000e+001	-7.348e+005	-6.546e+004	0.59994
25.000	62	-4.824e+002	+1.338e+005	+6.791e+003	-2.348e+001	+4.779e+005	-5.196e+004	0.46966
25.000	63	-1.198e+003	+6.939e+005	+1.698e+004	-4.389e+001	-1.764e+004	-1.338e+003	0.87784
25.000	64	-1.129e+003	+2.189e+005	+1.601e+004	-4.229e+001	-1.658e+004	-1.272e+003	0.84580
25.000	65	-1.091e+003	-2.096e+004	+1.526e+004	-3.738e+001	-1.507e+004	-1.203e+003	0.74756
25.000	66	-1.022e+003	-1.051e+004	+1.429e+004	-3.578e+001	-1.402e+004	-1.137e+003	0.71552
25.000	67	-3.732e+002	+2.748e+005	+5.363e+003	-2.479e+001	-3.699e+005	-4.290e+004	0.49570
25.000	68	-8.208e+002	+8.139e+006	+1.166e+004	-3.521e+001	-1.101e+004	-8.808e+004	0.70422
25.000	69	-8.788e+002	-2.562e+005	+1.252e+004	-3.519e+001	-1.768e+004	-1.792e+003	0.70386
25.000	70	-2.586e+002	-3.341e+005	+3.643e+003	-1.827e+001	-1.131e+005	-2.939e+004	0.36540
25.000	71	-7.138e+002	-4.109e+006	+9.940e+003	-2.870e+001	-8.443e+005	-7.458e+004	0.57394
25.000	72	-7.644e+002	-8.431e+005	+1.080e+004	-2.868e+001	-1.512e+004	-1.658e+003	0.57362
25.000	73	-1.061e+003	-6.163e+005	+1.505e+004	-4.069e+001	-1.553e+004	-1.206e+003	0.81378
25.000	74	-9.464e+002	+3.815e+006	+1.333e+004	-3.417e+001	-1.296e+004	-1.071e+003	0.68350
25.000	75	-6.812e+002	-6.618e+006	+9.595e+003	-3.173e+001	-8.829e+005	-7.700e+004	0.63462
25.000	76	-1.129e+003	-5.799e+005	+1.589e+004	-4.216e+001	-1.616e+004	-1.222e+003	0.84316
25.000	77	-1.179e+003	-5.511e+005	+1.674e+004	-4.212e+001	-2.274e+004	-2.131e+003	0.84246
25.000	78	-5.591e+002	-9.248e+006	+7.876e+003	-2.522e+001	-6.259e+005	-6.351e+004	0.50434
25.000	79	-1.007e+003	+5.368e+005	+1.417e+004	-3.564e+001	-1.359e+004	-1.087e+003	0.71288
25.000	80	-1.057e+003	-2.423e+006	+1.502e+004	-3.561e+001	-2.018e+004	-1.996e+003	0.71220

TRAVE NUMERO: 6 - LUNGHEZZA: 163.07

Dist.	c.c.	Fy	Mx	Mz	Spост.Z	Rotaz.X	Rotaz.Y	Press. Suolo
0.000	2	-1.166e+004	-6.242e+005	-2.417e+006	-1.049e+001	+1.649e+005	+1.317e+003	0.20988
0.000	3	-1.162e+004	-5.597e+005	-2.320e+006	-9.904e+002	+1.694e+004	+1.437e+003	0.19808
0.000	4	+8.380e+003	+5.550e+005	+1.934e+006	-3.353e+001	-3.406e+004	-2.336e+003	0.67054
0.000	5	+8.418e+003	+6.196e+005	+2.032e+006	-3.294e+001	-1.877e+004	-2.217e+003	0.65880
0.000	6	-4.691e+003	-2.867e+005	-1.009e+006	-1.925e+001	-2.866e+004	-1.015e+004	0.38496
0.000	7	-4.561e+003	-7.163e+004	-6.822e+005	-1.728e+001	+2.228e+004	+2.975e+004	0.34556
0.000	8	+1.329e+003	+6.704e+004	+2.962e+005	-2.616e+001	-3.937e+004	-1.197e+003	0.52316
0.000	9	+1.452e+003	+2.822e+005	+6.233e+005	-2.419e+001	+1.157e+004	-7.986e+004	0.48378
0.000	10	-1.163e+004	-6.242e+005	-2.417e+006	-1.049e+001	+1.649e+005	+1.317e+003	0.20988
0.000	11	-1.159e+004	-5.597e+005	-2.320e+006	-9.904e+002	+1.694e+004	+1.437e+003	0.19808
0.000	12	+8.412e+003	+5.550e+005	+1.934e+006	-3.353e+001	-3.406e+004	-2.336e+003	0.67054
0.000	13	+8.450e+003	+6.196e+005	+2.032e+006	-3.294e+001	-1.877e+004	-2.217e+003	0.65880
0.000	14	-4.658e+003	-2.867e+005	-1.009e+006	-1.925e+001	-2.866e+004	-1.015e+004	0.38496
0.000	15	-4.536e+003	-7.163e+004	-6.822e+005	-1.728e+001	+2.228e+004	+2.975e+004	0.34556
0.000	16	+1.354e+003	+6.704e+004	+2.962e+005	-2.616e+001	-3.937e+004	-1.197e+003	0.52316
0.000	17	+1.477e+003	+2.822e+005	+6.233e+005	-2.419e+001	+1.157e+004	-7.986e+004	0.48378
0.000	18	-3.127e+003	+2.941e+004	-3.200e+005	-3.098e+001	-1.542e+004	-9.054e+004	0.61954

Dist.	c.c.	Fy	Mx	Mz	Spst.Z	Rotaz.X	Rotaz.Y	Press. Suolo
0.000	19	-1.897e+003	+4.010e+003	-2.183e+005	-2.357e+001	-9.936e+005	-5.411e+004	0.47134
0.000	20	-1.589e+003	-2.339e+003	-1.929e+005	-2.171e+001	-8.564e+005	-4.500e+004	0.43428
0.000	37	-2.066e+003	-3.041e+003	-2.508e+005	-2.823e+001	-1.113e+004	-5.850e+004	0.56456
0.000	38	-1.589e+003	-2.339e+003	-1.929e+005	-2.171e+001	-8.564e+005	-4.500e+004	0.43428
0.000	39	-4.372e+003	+4.458e+004	-4.414e+005	-4.212e+001	-2.142e+004	-1.268e+003	0.64246
0.000	40	-3.988e+003	+4.490e+004	-3.959e+005	-4.052e+001	-2.037e+004	-1.202e+003	0.81042
0.000	41	-3.895e+003	+4.528e+004	-3.835e+005	-3.561e+001	-1.885e+004	-1.133e+003	0.71218
0.000	42	-3.511e+003	+4.560e+004	-3.380e+005	-3.401e+001	-1.780e+004	-1.067e+003	0.68014
0.000	43	-9.368e+002	-7.261e+003	-1.221e+005	-2.302e+001	-7.480e+005	-3.594e+004	0.46036
0.000	44	-3.243e+003	+1.277e+003	-3.789e+005	-3.344e+001	-1.480e+004	-8.111e+004	0.66884
0.000	45	+5.398e+003	+4.061e+005	+1.317e+006	-3.343e+001	-2.148e+004	-1.724e+003	0.66868
0.000	46	-4.588e+002	-6.510e+003	-6.402e+004	-1.651e+001	-4.918e+005	-2.246e+004	0.33012
0.000	47	-2.766e+003	+1.979e+003	-3.210e+005	-2.693e+001	-1.223e+004	-6.761e+004	0.53856
0.000	48	+5.877e+003	+4.069e+005	+1.375e+006	-2.692e+001	-1.892e+004	-1.589e+003	0.53844
0.000	49	-3.629e+003	+4.522e+004	-3.504e+005	-3.892e+001	-1.931e+004	-1.136e+003	0.77838
0.000	50	-3.152e+003	+4.592e+004	-2.925e+005	-3.241e+001	-1.674e+004	-1.001e+003	0.64810
0.000	51	-2.092e+003	+1.645e+004	-2.179e+005	-2.996e+001	-1.261e+004	-7.004e+004	0.59924
0.000	52	-4.396e+003	+2.509e+004	-4.742e+005	-4.039e+001	-1.994e+004	-1.153e+003	0.80778
0.000	53	+4.232e+003	+4.294e+005	+1.219e+006	-4.037e+001	-2.655e+004	-2.062e+003	0.80732
0.000	54	-1.615e+003	+1.715e+004	-1.601e+005	-2.345e+001	-1.005e+004	-5.654e+004	0.46896
0.000	55	-3.919e+003	+2.579e+004	-4.163e+005	-3.388e+001	-1.737e+004	-1.018e+003	0.67750
0.000	56	+4.710e+003	+4.302e+005	+1.277e+006	-3.385e+001	-2.399e+004	-1.928e+003	0.67706
0.000	57	-5.088e+003	+4.717e+004	-5.183e+005	-4.525e+001	-2.362e+004	-1.404e+003	0.90502
0.000	58	-4.704e+003	+4.749e+004	-4.727e+005	-4.365e+001	-2.257e+004	-1.338e+003	0.87298
0.000	59	-4.611e+003	+4.787e+004	-4.804e+005	-3.874e+001	-2.105e+004	-1.269e+003	0.77474
0.000	60	-4.227e+003	+4.819e+004	-4.149e+005	-3.713e+001	-2.000e+004	-1.203e+003	0.74270
0.000	61	-2.322e+003	+4.087e+004	-2.194e+005	-3.000e+001	-7.348e+005	-6.546e+004	0.59994
0.000	62	-1.853e+003	+4.157e+004	-1.616e+005	-2.348e+001	-4.779e+005	-5.196e+004	0.46966
0.000	63	-4.628e+003	+8.849e+004	-4.101e+005	-4.389e+001	-1.764e+004	-1.338e+003	0.87784
0.000	64	-4.251e+003	+8.883e+004	-3.645e+005	-4.239e+001	-1.658e+004	-1.272e+003	0.84580
0.000	65	-4.159e+003	+8.919e+004	-3.522e+005	-3.738e+001	-1.507e+004	-1.203e+003	0.74756
0.000	66	-3.766e+003	+8.953e+004	-3.066e+005	-3.578e+001	-1.402e+004	-1.137e+003	0.71552
0.000	67	-1.167e+003	+3.664e+004	-9.084e+004	-2.479e+001	-3.699e+005	-4.290e+004	0.49570
0.000	68	-3.482e+003	+4.519e+004	-3.476e+005	-3.521e+001	-1.101e+004	-8.808e+004	0.70422
0.000	69	+5.157e+003	+4.498e+005	+1.347e+006	-3.519e+001	-1.768e+004	-1.792e+003	0.70386
0.000	70	-6.975e+002	+3.733e+004	-3.299e+004	-1.827e+001	-1.131e+005	-2.939e+004	0.36540
0.000	71	-2.997e+003	+4.589e+004	-2.897e+005	-2.870e+001	-8.443e+005	-7.458e+004	0.57394
0.000	72	+5.642e+003	+4.506e+005	+1.405e+006	-2.868e+001	-1.512e+004	-1.658e+003	0.57362
0.000	73	-3.858e+003	+8.917e+004	-3.188e+005	-4.069e+001	-1.553e+004	-1.206e+003	0.81378
0.000	74	-3.898e+003	+8.988e+004	-2.610e+005	-3.417e+001	-1.296e+004	-1.071e+003	0.68350
0.000	75	-2.323e+003	+6.036e+004	-1.866e+005	-3.173e+001	-8.829e+005	-7.700e+004	0.63462
0.000	76	-4.635e+003	+6.900e+004	-4.429e+005	-4.216e+001	-1.616e+004	-1.222e+003	0.84316
0.000	77	-3.989e+003	+4.731e+005	+1.494e+006	-4.212e+001	-2.274e+004	-1.231e+003	0.84246
0.000	78	-1.854e+003	+6.106e+004	-1.287e+005	-2.522e+001	-6.259e+005	-6.351e+004	0.50434
0.000	79	-4.150e+003	+6.970e+004	-3.850e+005	-3.564e+001	-1.359e+004	-1.087e+003	0.71288
0.000	80	+4.474e+003	+4.742e+005	+1.307e+006	-3.561e+001	-2.018e+004	-1.996e+003	0.71220
32.614	2	-1.192e+004	-6.238e+005	-2.033e+006	-1.462e+001	+9.411e+005	+1.289e+003	0.29246
32.614	3	-1.190e+004	-5.597e+005	-1.936e+006	-1.443e+001	+2.390e+004	+1.410e+003	0.28852
32.614	4	+9.187e+003	+5.550e+005	+1.665e+006	-2.603e+001	-4.096e+004	-2.314e+003	0.52056
32.614	5	+9.220e+003	+6.196e+005	+1.762e+006	-2.583e+001	-2.648e+004	-2.194e+003	0.51664
32.614	6	-4.952e+003	-2.867e+005	-8.518e+005	-1.885e+001	-2.510e+004	-1.130e+004	0.37698
32.614	7	-4.837e+003	-7.163e+004	-5.289e+005	-1.819e+001	+2.317e+004	+2.900e+004	0.36376
32.614	8	+1.915e+003	+6.704e+004	+2.574e+005	-2.227e+001	-4.021e+004	-1.194e+003	0.44542
32.614	9	+1.992e+003	+2.822e+005	+5.804e+005	-2.161e+001	-8.059e+005	-7.912e+004	0.43220
32.614	10	-1.195e+004	-6.242e+005	-2.033e+006	-1.462e+001	+9.411e+005	+1.289e+003	0.29246
32.614	11	-1.192e+004	-5.597e+005	-1.936e+006	-1.443e+001	+2.390e+004	+1.410e+003	0.28852
32.614	12	+9.194e+003	+5.550e+005	+1.665e+006	-2.603e+001	-4.096e+004	-2.314e+003	0.52056
32.614	13	+9.213e+003	+6.196e+005	+1.762e+006	-2.583e+001	-2.648e+004	-2.194e+003	0.51664
32.614	14	-4.984e+003	-2.867e+005	-8.518e+005	-1.885e+001	-2.510e+004	-1.130e+004	0.37698
32.614	15	-4.862e+003	-7.163e+004	-5.289e+005	-1.819e+001	+2.317e+004	+2.900e+004	0.36376
32.614	16	+1.915e+003	+6.704e+004	+2.574e+005	-2.227e+001	-4.021e+004	-1.194e+003	0.44542
32.614	17	+1.999e+003	+2.822e+005	+5.804e+005	-2.161e+001	-8.059e+005	-7.912e+004	0.43220
32.614	18	-3.453e+003	+2.941e+004	-2.127e+005	-2.799e+001	-1.579e+004	-9.087e+004	0.55970
32.614	19	-2.223e+003	+4.010e+003	-1.511e+005	-2.178e+001	-9.986e+005	-5.434e+004	0.43554
32.614	20	-1.915e+003	-2.339e+003	-1.357e+005	-2.023e+001	-8.535e+005	-4.520e+004	0.40450
32.614	37	-2.490e+003	-3.041e+003	-1.765e+005	-2.629e+001	-1.110e+004	-5.876e+004	0.52586
32.614	38	-1.915e+003	-2.339e+003	-1.357e+005	-2.023e+001	-8.535e+005	-4.520e+004	0.40450
32.614	39	-4.796e+003	+4.458e+004	-2.919e+005	-3.793e+001	-2.198e+004	-1.273e+003	0.75866
32.614	40	-4.412e+003	+4.490e+004	-2.589e+005	-3.655e+001	-2.093e+004	-1.206e+003	0.73102
32.614	41	-4.221e+003	+4.528e+004	-2.512e+005	-3.187e+001	-1.942e+004	-1.137e+003	0.63730
32.614	42	-3.837e+003	+4.560e+004	-2.182e+005	-3.048e+001	-1.837e+004	-1.070e+003	0.60968
32.614	43	-1.311e+003	-7.261e+003	-8.548e+004	-2.183e+001	-7.390e+005	-3.606e+004	0.43666

Dist.	c.c.	Fy	Mx	Mz	Spост.Z	Rotaz.X	Rotaz.Y	Press. Suolo
32.614	44	-3.617e+003	+1.277e+003	-2.670e+005	-3.076e-001	-1.481e-004	-8.151e-004	0.61510
32.614	45	+6.123e+003	+4.061e+005	+1.147e+006	-2.789e-001	-2.653e-004	-1.708e-003	0.61528
32.614	46	-7.349e+002	-6.510e+003	-4.455e+004	-1.577e-001	-4.837e-005	-2.253e-004	0.31532
32.614	47	-3.043e+003	+1.979e+003	-2.263e+005	-2.469e-001	-1.225e-004	-6.795e-004	0.49376
32.614	48	+6.461e+003	+4.069e+005	+1.188e+006	-2.182e-001	-2.398e-004	-1.573e-003	0.43648
32.614	49	-4.003e+003	+4.522e+004	-2.260e+005	-3.517e-001	-1.987e-004	-1.139e-003	0.70340
32.614	50	-3.428e+003	+4.592e+004	-1.852e+005	-2.910e-001	-1.731e-004	-1.004e+003	0.58204
32.614	51	-2.466e+003	+1.645e+004	-1.436e+005	-2.765e-001	-1.282e-004	-7.026e-004	0.55302
32.614	52	-4.770e+003	+2.509e+004	-3.247e+005	-3.658e-001	-2.025e-004	-1.158e-003	0.73150
32.614	53	+5.297e+003	+4.294e+005	+1.087e+006	-3.370e-001	-3.189e-004	-2.048e-003	0.67408
32.614	54	-1.891e+003	+1.715e+004	-1.029e+005	-2.158e-001	-1.026e-004	-5.670e-004	0.43166
32.614	55	-4.196e+003	+2.579e+004	-2.840e+005	-3.051e-001	-1.769e-004	-1.022e+003	0.61016
32.614	56	+5.636e+003	+4.302e+005	+1.128e+006	-2.764e-001	-2.934e-004	-1.913e+003	0.55274
32.614	57	-5.462e+003	+4.717e+004	-3.462e+005	-4.061e-001	-2.421e-004	-1.409e+003	0.81220
32.614	58	-5.078e+003	+4.749e+004	-3.132e+005	-3.923e-001	-2.316e-004	-1.342e+003	0.78458
32.614	59	-4.888e+003	+4.878e+004	-3.055e+005	-3.454e-001	-2.165e-004	-1.274e+003	0.69086
32.614	60	-4.503e+003	+4.819e+004	-2.725e+005	-3.316e-001	-2.060e-004	-1.207e+003	0.66322
32.614	61	-2.696e+003	+4.087e+004	-1.376e+005	-2.783e-001	-7.856e-005	-6.569e-004	0.55666
32.614	62	-2.114e+003	+4.157e+004	-9.690e+004	-2.176e-001	-5.296e-005	-5.213e-004	0.43530
32.614	63	-5.002e+003	+8.849e+004	-2.530e+005	-3.947e-001	-1.874e-004	-1.342e+003	0.78946
32.614	64	-4.610e+003	+8.883e+004	-2.200e+005	-3.809e-001	-1.769e-004	-1.275e+003	0.76184
32.614	65	-4.420e+003	+8.919e+004	-2.123e+005	-3.341e-001	-1.618e-004	-1.206e+003	0.66812
32.614	66	-4.042e+003	+9.853e+004	-1.793e+005	-3.202e-001	-1.513e-004	-1.140e+003	0.64048
32.614	67	-1.541e+003	+3.664e+004	-4.668e+004	-2.337e-001	-4.155e-005	-4.298e+004	0.46742
32.614	68	-3.841e+003	+4.519e+004	-2.282e+005	-3.230e-001	-1.157e-004	-8.843e-004	0.64590
32.614	69	+5.953e+003	+4.498e+005	+1.185e+006	-2.942e-001	-2.327e-004	-1.777e-003	0.58948
32.614	70	-9.586e+002	+3.733e+004	-5.981e+003	-1.730e-001	-1.595e-005	-2.942e+004	0.34604
32.614	71	-3.273e+003	+4.589e+004	-1.875e+005	-2.623e-001	-9.013e-005	-7.487e+004	0.52456
32.614	72	+6.292e+003	+4.506e+005	+1.226e+006	-2.336e-001	-2.072e-004	-1.641e+003	0.46716
32.614	73	-4.232e+003	+8.917e+004	-1.869e+005	-3.671e-001	-1.664e-004	-1.209e+003	0.73420
32.614	74	-3.651e+003	+8.988e+004	-1.462e+005	-3.064e-001	-1.408e-004	-1.073e+003	0.61286
32.614	75	-2.697e+003	+6.036e+004	-1.048e+005	-2.919e-001	-9.579e-005	-7.718e-004	0.58382
32.614	76	-4.994e+003	+6.900e+004	-2.859e+005	-3.812e-001	-1.702e-004	-1.227e+003	0.76230
32.614	77	+5.127e+003	+4.731e+005	+1.125e+006	-3.524e-001	-2.862e-004	-2.116e+003	0.70472
32.614	78	-2.115e+003	+6.106e+004	-6.404e+004	-2.312e-001	-7.019e-005	-6.362e+004	0.46246
32.614	79	-4.426e+003	+6.970e+004	-2.452e+005	-3.205e-001	-1.445e-004	-1.091e+003	0.64096
32.614	80	+5.465e+003	+4.738e+005	+1.166e+006	-2.917e-001	-2.607e-004	-1.981e+003	0.58338
65.228	2	-1.180e+004	-6.242e+005	-1.653e+006	-1.867e-001	+1.717e-004	+1.266e+003	0.37342
65.228	3	-1.176e+004	-5.597e+005	-1.557e+006	-1.887e-001	+3.086e-004	+1.389e+003	0.37744
65.228	4	+9.564e+003	+5.550e+005	+1.369e+006	-1.860e-001	+4.786e-004	-2.295e+003	0.37206
65.228	5	+9.602e+003	+6.196e+005	+1.465e+006	-1.880e-001	-3.418e-004	-2.174e+003	0.37606
65.228	6	-4.574e+003	-2.867e+005	-7.072e+005	-1.842e-001	-2.153e-004	-1.226e+004	0.36840
65.228	7	-4.484e+003	-7.163e+004	-3.870e+005	-1.908e-001	-2.406e-004	+2.843e-004	0.38160
65.228	8	+2.266e+003	+6.704e+004	+1.994e+005	-1.840e-001	-4.104e-004	-1.191e+003	0.36798
65.228	9	+2.396e+003	+2.822e+005	+5.197e+005	-1.906e-001	+4.550e-005	-7.844e+004	0.38118
65.228	10	-1.179e+004	-6.242e+005	-1.653e+006	-1.867e-001	+1.717e-004	+1.266e+003	0.37342
65.228	11	-1.177e+004	-5.597e+005	-1.557e+006	-1.887e-001	+3.086e-004	+1.389e+003	0.37744
65.228	12	+9.557e+003	+5.550e+005	+1.369e+006	-1.860e-001	-4.786e-004	-2.295e+003	0.37206
65.228	13	+9.602e+003	+6.196e+005	+1.465e+006	-1.880e-001	-3.418e-004	-2.174e+003	0.37606
65.228	14	-4.567e+003	-2.867e+005	-7.072e+005	-1.842e-001	-2.153e-004	-1.226e+004	0.36840
65.228	15	-4.484e+003	-7.163e+004	-3.870e+005	-1.908e-001	-2.406e-004	+2.843e-004	0.38160
65.228	16	+2.266e+003	+6.704e+004	+1.994e+005	-1.840e-001	-4.104e-004	-1.191e+003	0.36798
65.228	17	+2.396e+003	+2.822e+005	+5.197e+005	-1.906e-001	+4.550e-005	-7.844e+004	0.38118
65.228	18	-2.506e+003	+2.941e+004	-1.354e+005	-2.499e-001	-1.616e-004	-9.108e-004	0.49988
65.228	19	-1.634e+003	+4.010e+003	-1.021e+005	-1.999e-001	-1.004e-004	-5.449e-004	0.39974
65.228	20	-1.425e+003	-2.339e+003	-9.377e+004	-1.874e-001	-8.506e-005	-4.534e-004	0.37472
65.228	37	-1.853e+003	-3.041e+003	-1.219e+005	-2.436e-001	-1.106e-004	-5.895e-004	0.48712
65.228	38	-1.418e+003	-2.339e+003	-9.377e+004	-1.874e-001	-8.506e-005	-4.534e-004	0.37472
65.228	39	-3.475e+003	+4.458e+004	-1.844e+005	-3.374e-001	-2.253e-004	-1.276e+003	0.67488
65.228	40	-3.179e+003	+4.490e+004	-1.613e+005	-3.258e-001	-2.148e-004	-1.209e+003	0.65166
65.228	41	-3.047e+003	+4.528e+004	-1.563e+005	-2.812e-001	-1.998e-004	-1.139e+003	0.56246
65.228	42	-2.744e+003	+4.560e+004	-1.332e+005	-2.696e-001	-1.893e-004	-1.073e+003	0.53924
65.228	43	-9.921e+002	-7.261e+003	-6.004e+004	-2.065e-001	-7.300e-005	-3.615e-004	0.41294
65.228	44	-2.775e+003	+1.277e+003	-1.834e+005	-2.807e-001	-1.483e-004	-8.179e+004	0.56132
65.228	45	+6.474e+003	+4.061e+005	+9.540e+005	-2.240e-001	-3.158e-004	-1.695e+003	0.44800
65.228	46	-5.559e+002	-6.510e+003	-3.174e+004	-1.503e-001	-4.756e-005	-2.258e-004	0.30052
65.228	47	-2.340e+003	+1.979e+003	-1.553e+005	-2.245e-001	-1.228e-004	-6.819e-004	0.44890
65.228	48	+6.693e+003	+4.069e+005	+9.823e+005	-1.678e-001	-2.904e-004	-1.560e+003	0.33558
65.228	49	-2.901e+003	+4.522e+004	-1.382e+005	-3.142e-001	-2.043e-004	-1.142e+003	0.62844
65.228	50	-2.466e+003	+4.592e+004	-1.101e+005	-2.580e-001	-1.788e-004	-1.006e+003	0.51604
65.228	51	-1.806e+003	+1.645e+004	-9.163e+004	-2.534e-001	-1.302e-004	-7.041e-004	0.50680
65.228	52	-3.586e+003	+2.509e+004	-2.147e+005	-3.276e-001	-2.057e-004	-1.161e+003	0.65520

Dist.	c.c.	Fy	Mx	Mz	Spot.Z	Rotaz.X	Rotaz.Y	Press. Suolo
65.228	53	+5.925e+003	+4.294e+005	+9.209e+005	-2.710e-001	-3.723e-004	-2.036e+003	0.54192
65.228	54	-1.371e+003	+1.715e+004	-6.349e+004	-1.972e-001	-1.047e-004	-5.680e+004	0.39440
65.228	55	-3.151e+003	+2.579e+004	-1.866e+005	-2.714e-001	-1.802e-004	-1.025e+003	0.54278
65.228	56	+6.143e+003	+4.302e+005	+9.493e+005	-2.148e-001	-3.469e-004	-1.900e+003	0.42950
65.228	57	-4.041e+003	+4.717e+004	-2.213e+005	-3.597e-001	-2.480e-004	-1.413e-003	0.71940
65.228	58	-3.738e+003	+4.749e+004	-1.982e+005	-3.481e-001	-2.375e-004	-1.346e+003	0.69618
65.228	59	-3.606e+003	+4.787e+004	-1.932e+005	-3.035e-001	-2.224e-004	-1.277e+003	0.60698
65.228	60	-3.278e+003	+4.819e+004	-1.701e+005	-2.919e-001	-2.119e-004	-1.210e+003	0.58376
65.228	61	-2.000e+003	+4.087e+004	-7.849e+004	-2.567e-001	-8.364e+005	-6.582e+004	0.51340
65.228	62	-1.565e+003	+4.157e+004	-5.036e+004	-2.005e-001	-5.812e+005	-5.222e+004	0.40098
65.228	63	-3.622e+003	+8.849e+004	-1.410e+005	-3.506e-001	-1.984e-004	-1.344e+003	0.70116
65.228	64	-3.319e+003	+8.883e+004	-1.178e+005	-3.390e-001	-1.879e-004	-1.277e+003	0.67794
65.228	65	-3.187e+003	+8.919e+004	-1.129e+005	-2.944e-001	-1.729e-004	-1.208e+003	0.58874
65.228	66	-2.884e+003	+8.953e+004	-8.970e+004	-2.828e-001	-1.624e-004	-1.141e+003	0.56552
65.228	67	-1.107e+003	+3.664e+004	-1.668e+004	-2.196e-001	-4.610e+005	-4.302e+004	0.43918
65.228	68	-2.890e+003	+4.519e+004	-1.400e+005	-2.938e-001	-1.214e-004	-8.866e+004	0.58780
65.228	69	+6.432e+003	+4.498e+005	+9.966e+005	-2.371e-001	-2.886e-004	-1.763e+003	0.47422
65.228	70	-6.719e+002	+3.733e+004	+1.143e+004	-1.634e-001	-2.060e+005	-2.941e+004	0.32676
65.228	71	-2.455e+003	+4.589e+004	-1.119e+005	-2.376e-001	-9.584e+005	-7.506e+004	0.45781
65.228	72	+6.657e+003	+4.506e+005	+1.025e+006	-1.809e-001	-2.632e-004	-1.627e+003	0.36180
65.228	73	-3.015e+003	+8.917e+004	-9.467e+004	-3.274e-001	-1.775e-004	-1.211e+003	0.65472
65.228	74	-2.580e+003	+9.988e+004	-6.654e+004	-2.711e-001	-1.520e-004	-1.075e+003	0.54230
65.228	75	-1.921e+003	+6.036e+004	-4.821e+004	-2.665e-001	-1.033e-004	-7.728e+004	0.53308
65.228	76	-3.701e+003	+6.900e+004	-1.713e+005	-3.407e-001	-1.787e-004	-1.230e+003	0.68148
65.228	77	+5.856e+003	+4.731e+005	+9.635e+005	-2.841e-001	-3.450e-004	-2.103e+003	0.56812
65.228	78	-1.486e+003	+6.106e+004	-2.008e+004	-2.103e-001	-7.778e+005	-6.368e+004	0.42066
65.228	79	-3.259e+003	+6.970e+004	-1.431e+005	-2.845e-001	-1.532e-004	-1.094e+003	0.56906
65.228	80	+6.081e+003	+4.738e+005	+9.918e+005	-2.279e-001	-3.196e-004	-1.967e+003	0.45570
97.843	2	-1.141e+004	-6.242e+005	-1.285e+006	-2.266e-001	+2.493e+004	+1.248e+003	0.45312
97.843	3	-1.138e+004	-5.597e+005	-1.190e+006	-2.326e-001	+3.782e+004	+1.372e+003	0.46516
97.843	4	+9.503e+003	+5.550e+005	+1.062e+006	-1.124e+001	-5.476e+004	-2.280e+003	0.22476
97.843	5	+9.575e+003	+6.196e+005	+1.157e+006	-1.184e+001	-4.189e+004	-2.157e+003	0.23674
97.843	6	-4.207e+003	-2.867e+005	-5.742e+005	-1.796e-001	-1.797e+004	-1.306e+004	0.35930
97.843	7	-4.085e+003	-7.163e+004	-2.580e+005	-1.996e-001	+2.496e+004	-2.803e+004	0.39920
97.843	8	-2.405e+003	+6.704e+004	+1.298e+005	-1.454e-001	-4.187e+004	-1.189e+003	0.29078
97.843	9	+2.646e+003	-2.822e+005	+4.461e+005	-1.653e-001	+1.042e+005	-7.784e+004	0.33068
97.843	10	-1.142e+004	-6.242e+005	-1.285e+006	-2.266e-001	+2.493e+004	+1.248e+003	0.45312
97.843	11	-1.139e+004	-5.597e+005	-1.190e+006	-2.326e-001	+3.782e+004	+1.372e+003	0.46516
97.843	12	-9.503e+003	+5.550e+005	+1.062e+006	-1.124e+001	-5.476e+004	-2.280e+003	0.22476
97.843	13	-9.575e+003	+6.196e+005	+1.157e+006	-1.184e+001	-4.189e+004	-2.157e+003	0.23674
97.843	14	-4.207e+003	-2.867e+005	-5.742e+005	-1.796e-001	-1.797e+004	-1.306e+004	0.35930
97.843	15	-4.085e+003	-7.163e+004	-2.580e+005	-1.996e-001	+2.496e+004	+2.803e+004	0.39920
97.843	16	+2.405e+003	+6.704e+004	+1.298e+005	-1.454e-001	-4.187e+004	-1.189e+003	0.29078
97.843	17	+2.639e+003	-2.822e+005	+4.461e+005	-1.653e-001	+1.042e+005	-7.784e+004	0.33068
97.843	18	-1.761e+003	-2.941e+004	-8.252e+004	-2.201e+001	-1.652e+004	-9.122e+004	0.44010
97.843	19	-1.189e+003	+4.010e+003	-6.782e+004	-1.820e-001	-1.009e+004	-5.460e+004	0.36396
97.843	20	-1.039e+003	-2.339e+003	-6.415e+004	-1.725e-001	-8.477e+005	-4.544e+004	0.34492
97.843	37	-1.361e+003	-3.041e+003	-8.339e+004	-2.242e+001	-1.102e+004	-5.907e+004	0.44840
97.843	38	-1.046e+003	-2.339e+003	-6.415e+004	-1.725e-001	-8.477e+005	-4.544e+004	0.34492
97.843	39	-2.439e+003	+4.458e+004	-1.110e+005	-2.956e-001	-2.309e+004	-1.277e+003	0.59116
97.843	40	-2.197e+003	+4.490e+004	-9.552e+004	-2.862e-001	-2.204e+004	-1.210e+003	0.57236
97.843	41	-2.118e+003	+4.528e+004	-9.171e+004	-2.438e-001	-2.054e+004	-1.141e+003	0.48768
97.843	42	-1.876e+003	+4.560e+004	-7.627e+004	-2.344e-001	-1.950e+004	-1.074e+003	0.46888
97.843	43	-6.856e+002	-7.261e+003	-4.353e+004	-1.946e-001	-7.209e+005	-3.622e+004	0.38924
97.843	44	-2.040e+003	+1.277e+003	-1.230e+005	-2.538e-001	-1.485e+004	-8.198e+004	0.50752
97.843	45	+6.525e+003	+4.061e+005	+7.489e+005	-1.695e-001	-3.663e+004	-1.685e+003	0.33904
97.843	46	-3.629e+002	-6.510e+003	-2.416e+004	-1.429e-001	-4.675e+005	-2.261e+004	0.28574
97.843	47	-1.712e+003	+1.979e+003	-1.037e+005	-2.020e-001	-1.230e+004	-6.835e+004	0.40406
97.843	48	+6.663e+003	+4.069e+005	+7.683e+005	-1.178e-001	-3.410e+004	-1.549e+003	0.23554
97.843	49	-1.970e+003	+4.522e+004	-8.011e+004	-2.768e-001	-2.100e+004	-1.143e+003	0.55356
97.843	50	-1.648e+003	+4.592e+004	-6.086e+004	-2.251e-001	-1.845e+004	-1.007e+003	0.45010
97.843	51	-1.231e+003	+1.645e+004	-5.575e+004	-2.303e-001	-1.323e+004	-7.050e+004	0.46064
97.843	52	-2.569e+003	+2.509e+004	-1.368e+005	-2.895e-001	-2.088e+004	-1.163e+003	0.57892
97.843	53	+6.185e+003	+4.294e+005	+7.338e+005	-2.053e-001	-4.257e+004	-2.025e+003	0.41064
97.843	54	-9.022e+002	+1.715e+004	-3.833e+004	-1.786e-001	-1.068e+004	-5.687e+004	0.35716
97.843	55	-2.248e+003	+2.579e+004	-1.175e+005	-2.377e-001	-1.834e+004	-1.027e+003	0.47544
97.843	56	+6.330e+003	+4.302e+005	+7.532e+005	-1.536e-001	-4.003e+004	-1.889e+003	0.30714
97.843	57	-2.843e+003	+4.717e+004	-1.347e+005	-3.133e-001	-2.538e+004	-1.415e+003	0.62664
97.843	58	-2.608e+003	+4.749e+004	-1.193e+005	-3.039e-001	-2.434e+004	-1.348e+003	0.60784
97.843	59	-2.521e+003	+4.787e+004	-1.155e+005	-2.616e-001	-2.284e+004	-1.278e+003	0.52316
97.843	60	-2.311e+003	+4.819e+004	-1.000e+005	-2.522e-001	-2.180e+004	-1.211e+003	0.50436
97.843	61	-1.456e+003	+4.087e+004	-7.902e+004	-2.351e-001	-8.872e+005	-6.589e+004	0.47018

Dist.	c.c.	Fy	Mx	Mz	Spst.Z	Rotaz.X	Rotaz.Y	Press. Suolo
97.843	62	-1.135e+003	+4.157e+004	-1.868e+004	-1.834e-001	-6.329e-005	-5.226e-004	0.36672
97.843	63	-2.527e+003	+8.849e+004	-6.548e+004	-3.065e-001	-2.094e-004	-1.346e-003	0.61296
97.843	64	-2.292e+003	+8.883e+004	-5.000e+004	-2.971e-001	-1.990e-004	-1.278e-003	0.59416
97.843	65	-2.206e+003	+8.919e+004	-4.623e+004	-2.547e-001	-1.840e-004	-1.209e-003	0.50948
97.843	66	-1.971e+003	+8.953e+004	-3.075e+004	-2.453e-001	-1.735e-004	-1.142e-003	0.49068
97.843	67	-7.809e+002	+3.664e+004	+1.874e+003	-2.055e-001	-5.066e-005	-4.303e-004	0.41100
97.843	68	-2.128e+003	+4.519e+004	-7.752e+004	-2.647e-001	-1.270e-004	-8.880e-004	0.52932
97.843	69	+6.521e+003	+4.498e+005	+7.938e+005	-1.804e-001	-3.445e-004	-1.752e-003	0.36086
97.843	70	-4.594e+002	+3.733e+004	+2.110e+004	-1.538e-001	-2.524e-005	-2.939e-004	0.30752
97.843	71	-1.807e+003	+4.589e+004	-5.827e+004	-2.129e-001	-1.016e-004	-7.516e-004	0.42586
97.843	72	+6.659e+003	+4.506e+005	+8.132e+005	-1.287e-001	-3.192e-004	-1.616e-003	0.25736
97.843	73	-2.056e+003	+8.917e+004	-3.452e+004	-2.877e-001	-1.886e-004	-1.211e-003	0.57534
97.843	74	-1.735e+003	+9.988e+004	-1.528e+004	-2.359e-001	-1.632e-004	-1.075e-003	0.47186
97.843	75	-1.319e+003	+6.036e+004	-1.210e+004	-2.412e-001	-1.108e-004	-7.732e-004	0.48244
97.843	76	-2.664e+003	+6.900e+004	-9.130e+004	-3.004e-001	-1.873e-004	-1.231e-003	0.60070
97.843	77	+6.212e+003	+4.731e+005	+7.786e+005	-2.162e-001	-4.039e-004	-2.092e-003	0.43246
97.843	78	-9.728e+002	+6.106e+004	+7.144e+003	-1.895e-001	-8.537e-005	-6.368e-004	0.37896
97.843	79	-2.318e+003	+6.970e+004	-7.205e+004	-2.486e-001	-1.619e-004	-1.095e-003	0.49724
97.843	80	+6.350e+003	+4.738e+005	+7.980e+005	-1.645e-001	-3.785e-004	-1.956e-003	0.32896
130.457	2	-1.081e+004	-6.242e+005	-9.369e+005	-2.660e-001	+3.269e-004	+1.234e-003	0.53192
130.457	3	-1.074e+004	-5.597e+005	-8.444e+005	-2.760e-001	+4.478e-004	+1.359e-003	0.55204
130.457	4	+9.226e+003	+5.550e+005	+7.564e+005	-3.915e-002	-6.166e-004	-2.289e-003	0.07829
130.457	5	+9.299e+003	+6.196e+005	+8.491e+005	-4.918e-002	-4.959e-004	-2.145e-003	0.09836
130.457	6	-3.881e+003	-2.867e+005	-4.521e+005	-1.749e-001	-1.440e-004	-1.369e-004	0.34982
130.457	7	-3.642e+003	-7.163e+004	-1.437e+005	-2.084e-001	+2.584e-004	+2.778e-004	0.41670
130.457	8	+2.336e+003	+6.704e+004	+5.585e+004	-1.069e-001	-4.271e-004	-1.188e-003	0.21372
130.457	9	+2.773e+003	+2.822e+005	+3.643e+005	-1.403e-001	-2.467e-005	-7.734e-004	0.28058
130.457	10	-1.081e+004	-6.242e+005	-9.369e+005	-2.660e-001	+3.269e-004	+1.234e-003	0.53192
130.457	11	-1.074e+004	-5.597e+005	-8.444e+005	-2.760e-001	+4.478e-004	+1.359e-003	0.55204
130.457	12	+9.226e+003	+5.550e+005	+7.564e+005	-3.915e-002	-6.166e-004	-2.289e-003	0.07829
130.457	13	+9.299e+003	+6.196e+005	+8.491e+005	-4.918e-002	-4.959e-004	-2.145e-003	0.09836
130.457	14	-3.881e+003	-2.867e+005	-4.521e+005	-1.749e-001	-1.440e-004	-1.369e-004	0.34982
130.457	15	-3.642e+003	-7.163e+004	-1.437e+005	-2.084e-001	+2.584e-004	+2.778e-004	0.41670
130.457	16	+2.311e+003	+6.704e+004	+5.585e+004	-1.069e-001	-4.271e-004	-1.188e-003	0.21372
130.457	17	+2.748e+003	+2.822e+005	+3.643e+005	-1.403e-001	-2.467e-005	-7.734e-004	0.28058
130.457	18	-1.190e+003	+2.941e+004	-4.820e+004	-1.902e-001	-1.689e-004	-9.130e-004	0.38036
130.457	19	-8.350e+002	+4.010e+003	-4.485e+004	-1.641e-001	-1.014e-004	-5.467e-004	0.32818
130.457	20	-7.481e+002	-2.339e+003	-4.401e+004	-1.576e-001	-8.448e-005	-4.551e-004	0.31512
130.457	37	-9.900e+002	-3.041e+003	-5.721e+004	-2.048e-001	-1.098e-004	-5.916e-004	0.40966
130.457	38	-7.556e+002	-2.339e+003	-4.401e+004	-1.576e-001	-8.448e-005	-4.551e-004	0.31512
130.457	39	-1.635e+003	+4.458e+004	-6.350e+004	-2.537e-001	-2.364e-004	-1.278e-003	0.50750
130.457	40	-1.455e+003	+4.490e+004	-5.393e+004	-2.466e-001	-2.260e-004	-1.211e-003	0.49314
130.457	41	-1.401e+003	+4.528e+004	-5.029e+004	-2.065e-001	-2.111e-004	-1.142e-003	0.41296
130.457	42	-1.228e+003	+4.560e+004	-4.072e+004	-1.993e-001	-2.007e-004	-1.075e-003	0.39860
130.457	43	-4.886e+002	-7.261e+003	-3.369e+004	-1.828e-001	-7.119e-005	-3.627e-004	0.36554
130.457	44	-1.489e+003	+1.277e+003	-8.054e+004	-2.269e-001	-1.486e-004	-8.211e-004	0.45374
130.457	45	+6.271e+003	+4.061e+005	+5.420e+005	-1.154e-001	-4.168e-004	-1.677e-003	0.23070
130.457	46	-2.532e+002	-6.510e+003	-2.041e+004	-1.355e-001	-4.594e-005	-2.264e-004	0.27096
130.457	47	-1.247e+003	+1.979e+003	-6.734e+004	-1.796e-001	-1.233e-004	-6.845e-004	0.35920
130.457	48	+6.402e+003	+4.069e+005	+5.553e+005	-6.806e-002	-3.916e-004	-1.541e-003	0.13612
130.457	49	-1.276e+003	+4.522e+004	-4.437e+004	-2.394e-001	-2.156e-004	-1.144e-003	0.47876
130.457	50	-1.049e+003	+4.582e+004	-3.117e+004	-1.921e-001	-1.902e-004	-1.007e-003	0.38422
130.457	51	-8.170e+002	+1.645e+004	-3.703e+004	-2.072e-001	-1.343e-004	-7.056e-004	0.41450
130.457	52	-1.815e+003	+2.509e+004	-8.368e+004	-2.513e-001	-2.119e-004	-1.165e-003	0.50266
130.457	53	+6.069e+003	+4.294e+005	+5.379e+005	-1.400e-001	-4.791e-004	-2.018e-003	0.28000
130.457	54	-5.754e+002	+1.715e+004	-2.382e+004	-1.600e-001	-1.090e-004	-5.691e-004	0.31996
130.457	55	-1.581e+003	+2.579e+004	-7.048e+004	-2.041e-001	-1.866e-004	-1.028e-003	0.40812
130.457	56	+6.146e+003	+4.302e+005	+5.513e+005	-9.271e-002	-4.538e-004	-1.881e-003	0.18542
130.457	57	-1.934e+003	+4.717e+004	-7.749e+004	-2.670e-001	-2.597e-004	-1.416e-003	0.53396
130.457	58	-1.762e+003	+4.749e+004	-6.792e+004	-2.598e-001	-2.493e-004	-1.349e-003	0.51958
130.457	59	-1.700e+003	+4.787e+004	-6.429e+004	-2.197e-001	-2.343e-004	-1.280e-003	0.43942
130.457	60	-1.520e+003	+4.819e+004	-5.472e+004	-2.125e-001	-2.239e-004	-1.212e-003	0.42504
130.457	61	-9.890e+002	+4.087e+004	-1.177e+004	-2.135e-001	-9.381e-005	-6.592e-004	0.42704
130.457	62	-7.547e+002	+4.157e+004	+1.437e+003	-1.663e-001	-6.846e-005	-5.227e-004	0.33250
130.457	63	-1.634e+003	+8.849e+004	-1.805e+004	-2.624e-001	-1.346e-003	-1.346e-003	0.52488
130.457	64	-1.454e+003	+8.883e+004	-8.448e+003	-2.552e-001	-2.100e-004	-1.279e-003	0.51048
130.457	65	-1.400e+003	+8.919e+004	-4.846e+003	-2.152e-001	-1.951e-004	-1.210e-003	0.43034
130.457	66	-1.227e+003	+8.953e+004	-4.755e+003	-2.080e-001	-1.847e-004	-1.142e-003	0.41594
130.457	67	-4.876e+002	+3.664e+004	+1.168e+004	-1.914e-001	-5.521e-005	-4.302e-004	0.38288
130.457	68	-1.488e+003	+4.519e+004	-3.509e+004	-2.356e-001	-1.326e-004	-8.887e-004	0.47112
130.457	69	+6.318e+003	+4.498e+005	+5.870e+005	-1.241e-001	-4.005e-004	-1.743e-003	0.24816
130.457	70	-2.534e+002	+3.733e+004	+2.486e+004	-1.442e-001	-2.988e-005	-2.937e-004	0.28832

Dist.	c.c.	Fy	Mx	Mz	Spst.Z	Rotaz.X	Rotaz.Y	Press. Suolo
130.457	71	-1.247e+003	+4.589e+004	-2.189e+004	-1.883e-001	-1.073e-004	-7.521e-004	0.37658
130.457	72	+6.398e+003	+4.506e+005	+6.003e+005	-7.678e-002	-3.753e-004	-1.607e-003	0.15356
130.457	73	-1.274e+003	+8.917e+004	+1.153e+003	-2.481e-001	-1.997e-004	-1.212e-003	0.49610
130.457	74	-1.047e+003	+9.988e+004	+1.435e+004	-2.008e-001	-1.743e-004	-1.075e-003	0.40156
130.457	75	-8.162e+002	+6.036e+004	+8.423e+003	-2.159e-001	-1.183e-004	-7.732e-004	0.31888
130.457	76	-1.814e+003	+6.900e+004	-3.824e+004	-2.600e-001	-1.959e-004	-1.232e-003	0.52004
130.457	77	+6.116e+003	+4.731e+005	+5.829e+005	-1.487e-001	-4.627e-004	-2.084e-003	0.29748
130.457	78	-6.070e+002	+6.106e+004	+2.162e+004	-1.687e-001	-9.296e-005	-6.367e-004	0.33734
130.457	79	-1.605e+003	+6.970e+004	-2.503e+004	-2.128e-001	-1.705e-004	-1.096e-003	0.42550
130.457	80	+6.192e+003	+4.738e+005	+5.962e+005	-1.015e-001	-4.375e-004	-1.948e-003	0.20290
163.071	2	+9.994e+003	+6.242e+005	+6.162e+005	-3.051e-001	+4.046e-004	+1.225e-003	0.61012
163.071	3	+9.865e+003	+5.597e+005	+5.280e+005	-3.192e-001	+5.174e-004	+1.351e-003	0.63844
163.071	4	-8.710e+003	-5.550e+005	-4.670e+005	+3.383e-002	-8.656e-004	-2.262e-003	-0.06766
163.071	5	-8.841e+003	-6.196e+005	-5.554e+005	+1.972e-002	-5.729e-004	-2.136e-003	-0.03943
163.071	6	+3.601e+003	+2.867e+005	+3.400e+005	-1.700e-001	-1.084e-004	-1.418e-004	0.34002
163.071	7	+3.165e+003	+7.163e+004	+4.582e+004	-2.171e-001	+2.674e-004	+2.767e-004	0.43416
163.071	8	-2.010e+003	-6.704e+004	+1.502e+004	-6.834e-002	-4.354e-004	-1.188e-003	0.13669
163.071	9	-2.446e+003	-2.822e+005	-2.792e+005	-1.154e-001	-5.975e-005	-7.694e-004	0.23080
163.071	10	+9.994e+003	+6.242e+005	+6.162e+005	-3.051e-001	+4.046e-004	+1.225e-003	0.61012
163.071	11	+9.865e+003	+5.597e+005	+5.280e+005	-3.192e-001	+5.174e-004	+1.351e-003	0.63844
163.071	12	-8.710e+003	-5.550e+005	-4.670e+005	+3.383e-002	-8.656e-004	-2.262e-003	-0.06766
163.071	13	-8.841e+003	-6.196e+005	-5.554e+005	+1.972e-002	-5.729e-004	-2.136e-003	-0.03943
163.071	14	+3.601e+003	+2.867e+005	+3.400e+005	-1.700e-001	-1.084e-004	-1.418e-004	0.34002
163.071	15	+3.140e+003	+7.163e+004	+4.582e+004	-2.171e-001	+2.674e-004	+2.767e-004	0.43416
163.071	16	-2.035e+003	-6.704e+004	+1.502e+004	-6.834e-002	-4.354e-004	-1.188e-003	0.13669

Dist.	c.c.	Fy	Mx	Mz	Spост.Z	Rotaz.X	Rotaz.Y	Press. Suolo
163.071	80	-5.931e+003	-4.738e+005	-3.985e+005	-3.864e-002	-4.964e-004	-1.942e+003	0.07728
TRAVE NUMERO: 7 - LUNGHEZZA: 163.07								
Dist.	c.c.	Fy	Mx	Mz	Spост.Z	Rotaz.X	Rotaz.Y	Press. Suolo
0.000	2	-8.675e+003	-5.695e+005	+4.815e+005	+3.271e-002	-6.960e-004	+2.252e-003	-0.06542
0.000	3	-8.803e+003	-6.345e+005	+5.703e+005	+1.856e-002	-5.840e-004	+2.126e-003	-0.03711
0.000	4	+9.827e+003	+5.501e+005	-6.419e+005	-3.026e-001	+4.224e-004	-1.202e+003	0.60514
0.000	5	+9.701e+003	+5.851e+005	-5.532e+005	-3.168e-001	+5.346e-004	-1.328e+003	0.63354
0.000	6	-2.045e+003	-6.687e+004	-1.500e+004	-6.815e-002	-4.351e-004	+1.189e-003	0.13630
0.000	7	-2.478e+003	-2.835e+005	+2.805e+005	-1.154e-001	-6.169e-005	+7.700e-004	0.23070
0.000	8	+3.504e+003	+2.990e+005	-3.520e+005	-1.687e-001	-9.961e-005	+1.532e-004	0.33748
0.000	9	+3.072e+003	+8.241e+004	-6.564e+004	-2.159e-001	+2.739e-004	-2.663e+004	0.43190
0.000	10	-8.675e+003	-5.695e+005	+4.815e+005	+3.271e-002	-6.960e-004	+2.252e-003	-0.06542
0.000	11	-8.803e+003	-6.345e+005	+5.703e+005	+1.856e-002	-5.840e-004	+2.126e-003	-0.03711
0.000	12	+9.827e+003	+6.501e+005	-6.419e+005	-3.026e-001	+4.224e-004	-1.202e+003	0.60514
0.000	13	+9.701e+003	+5.851e+005	-5.532e+005	-3.168e-001	+5.346e-004	-1.328e+003	0.63354
0.000	14	-2.045e+003	-6.687e+004	-1.500e+004	-6.815e-002	-4.351e-004	+1.189e-003	0.13630
0.000	15	-2.445e+003	-2.835e+005	+2.805e+005	-1.154e-001	-6.169e-005	+7.700e-004	0.23070
0.000	16	+3.529e+003	+2.990e+005	-3.520e+005	-1.687e-001	-9.961e-005	+1.532e-004	0.33748
0.000	17	+3.104e+003	+8.241e+004	-6.564e+004	-2.159e-001	+2.739e-004	-2.663e+004	0.43190
0.000	18	+7.969e+002	-2.557e+004	-3.044e+004	-1.599e-001	-1.702e-004	+9.176e-004	0.31972
0.000	19	+5.923e+002	+1.130e+003	-3.476e+004	-1.456e-001	-9.871e-005	+5.529e-004	0.29114
0.000	20	+5.412e+002	+7.806e+003	-3.584e+004	-1.420e-001	-8.082e-005	+4.617e-004	0.28400
0.000	37	+7.035e+002	+1.015e+004	-4.659e+004	-1.846e-001	-1.051e-004	+6.002e-004	0.36920
0.000	38	+5.412e+002	+7.806e+003	-3.584e+004	-1.420e-001	-8.082e-005	+4.617e-004	0.28400
0.000	39	+1.087e+003	-3.992e+004	-3.849e+004	-2.114e-001	-2.392e-004	+1.284e-003	0.42278
0.000	40	+1.035e+003	-1.465e+004	-4.752e+004	-2.030e-001	-1.825e-004	+1.009e-003	0.40602
0.000	41	+9.247e+002	-4.226e+004	-2.773e+004	-1.688e-001	-2.149e-004	+1.145e-003	0.33758
0.000	42	+8.724e+002	-1.699e+004	-3.677e+004	-1.604e-001	-1.583e-004	+8.707e-004	0.32082
0.000	43	+7.725e+002	+4.352e+004	-6.260e+004	-1.783e-001	-4.061e-005	+2.991e-004	0.35664
0.000	44	+6.368e+002	-2.313e+004	-3.067e+004	-1.909e-001	-1.693e-004	+9.008e-004	0.38186
0.000	45	+7.245e+003	+4.341e+005	-4.433e+005	-3.067e-001	+2.660e-004	-4.874e-004	0.61350
0.000	46	+6.113e+002	+4.123e+004	-5.190e+004	-1.357e-001	-1.626e-005	+1.604e-004	0.27148
0.000	47	+4.745e+002	-2.547e+004	-1.991e+004	-1.483e-001	-1.451e-004	+7.623e-004	0.29666
0.000	48	+7.059e+003	+4.319e+005	-4.326e+005	-2.642e-001	-2.904e-004	-6.263e-004	0.52838
0.000	49	+9.573e+002	+1.061e+004	-6.655e+004	-1.946e-001	-1.259e-004	+7.344e-004	0.38924
0.000	50	+7.950e+002	+8.266e+003	-4.579e+004	-1.520e-001	-1.016e-004	+5.958e-004	0.30404
0.000	51	+9.370e+002	+1.839e+004	-5.847e+004	-1.917e-001	-1.079e-004	+6.415e-004	0.38332
0.000	52	+8.036e+002	-4.816e+004	-2.661e+004	-2.043e-001	-2.364e-004	+1.243e-003	0.40864
0.000	53	+7.400e+003	+4.085e+005	-4.386e+005	-3.199e-001	+1.979e-004	-1.428e+004	0.63980
0.000	54	+7.746e+002	+1.604e+004	-4.772e+004	-1.491e-001	-8.636e-005	+5.030e-004	0.29812
0.000	55	+6.412e+002	-5.050e+004	-1.586e+004	-1.617e-001	-2.121e-004	+1.104e-003	0.32344
0.000	56	+7.239e+003	+4.063e+005	-4.279e+005	-2.773e-001	+2.223e-004	-2.817e-004	0.55466
0.000	57	+1.022e+003	-5.989e+004	-2.893e+004	-2.152e-001	-2.777e-004	+1.464e-003	0.43038
0.000	58	+9.697e+002	-3.462e+004	-3.797e+004	-2.068e-001	-2.211e-004	+1.189e-003	0.41360
0.000	59	+8.597e+002	-6.223e+004	-1.818e+004	-1.726e-001	-2.535e-004	+1.326e-003	0.34518
0.000	60	+8.074e+002	-3.696e+004	-2.721e+004	-1.642e-001	-1.968e-004	+1.051e-003	0.32840
0.000	61	+6.302e+002	-3.435e+004	-2.244e+003	-1.912e-001	-9.491e-005	+6.666e-004	0.38232
0.000	62	+4.679e+002	-3.669e+004	+8.509e+003	-1.486e-001	-7.066e-005	+5.281e-004	0.29712
0.000	63	+1.014e+003	-8.442e+004	+5.866e+003	-2.180e-001	-2.290e-004	+1.351e-003	0.43590
0.000	64	+9.619e+002	-5.913e+004	-3.193e+003	-2.096e-001	-1.723e-004	+1.076e-003	0.41914
0.000	65	+8.514e+002	-8.676e+004	+1.662e+004	-1.753e-001	-2.048e-004	+1.212e-003	0.35070
0.000	66	+7.995e+002	-6.147e+004	+7.560e+003	-1.670e-001	-1.481e-004	+9.370e-004	0.33394
0.000	67	+6.912e+002	-9.826e+002	-1.831e+004	-1.849e-001	-3.051e+005	+3.656e-004	0.36972
0.000	68	+5.635e+002	-6.763e+004	+1.369e+004	-1.975e-001	-1.592e-004	+9.672e-004	0.39498
0.000	69	+7.160e+003	+3.894e+005	-3.988e+005	-3.132e-001	+2.757e-004	-4.200e+004	0.62638
0.000	70	+5.287e+002	-3.327e+003	-7.575e+003	-1.423e-001	-6.289e-006	+2.271e-004	0.28450
0.000	71	+4.012e+002	-6.997e+004	+2.444e+004	-1.549e-001	-1.349e-004	+8.287e-004	0.30978
0.000	72	+7.006e+003	+3.871e+005	-3.881e+005	-2.706e-001	+3.001e-004	-5.589e-004	0.54124
0.000	73	+9.025e+002	-3.384e+004	-1.225e+004	-2.012e-001	-1.156e-004	+8.006e-004	0.40240
0.000	74	+7.402e+002	-3.618e+004	-1.505e+003	-1.586e-001	-9.138e-005	+6.621e-004	0.31720
0.000	75	+8.812e+002	-2.611e+004	-1.412e+004	-1.982e-001	-9.772e-005	+7.080e-004	0.39644
0.000	76	+7.553e+002	-9.266e+004	+1.774e+004	-2.109e-001	-2.262e-004	+1.309e-003	0.42176
0.000	77	+7.345e+003	+3.638e+005	-3.941e+005	-3.263e-001	-2.075e-004	-7.522e+005	0.65282
0.000	78	+7.263e+002	-2.845e+004	-3.366e+003	-1.556e-001	-7.347e-005	+5.695e-004	0.31124
0.000	79	+5.854e+002	-9.500e+004	+2.849e+004	-1.683e-001	-2.020e-004	+1.171e-003	0.33656
0.000	80	+7.184e+003	+3.615e+005	-3.835e+005	-2.837e-001	+2.319e-004	-2.140e+004	0.56748
32.614	2	-9.162e+003	-5.695e+005	+7.687e+005	-3.995e-002	-6.252e-004	+2.259e-003	0.07990
32.614	3	-9.231e+003	-6.345e+005	+8.617e+005	-5.001e-002	-5.051e-004	+2.135e-003	0.10002
32.614	4	+1.065e+004	+5.501e+005	-9.579e+005	-2.642e-001	+3.416e-004	-1.212e+003	0.52838
32.614	5	+1.059e+004	+5.851e+005	-8.651e+005	-2.743e-001	+4.618e-004	-1.337e+003	0.54856
32.614	6	-2.321e+003	-6.687e+004	-1.507e+004	-4.618e-004	-1.067e-001	-4.268e-004	0.21346
32.614	7	-2.739e+003	-2.835e+005	+3.656e+005	-1.403e-001	-2.644e-005	+7.740e-004	0.28052

Dist.	c.c.	Fy	Mx	Mz	Spост.Z	Rotaz.X	Rotaz.Y	Press. Suolo
32.614	8	+3.796e+003	+2.990e+005	-4.618e+005	-1.740e-001	-1.368e-004	+1.482e-004	0.34800
32.614	9	+3.569e+003	+8.241e+004	-1.525e+005	-2.075e-001	+2.636e-004	-2.676e-004	0.41508
32.614	10	-9.154e+003	-5.695e+005	+7.687e+005	-3.995e-002	-6.252e-004	+2.259e-003	0.07990
32.614	11	-9.223e+003	-6.345e+005	+8.617e+005	-5.001e-002	-5.051e-004	+2.135e-003	0.10002
32.614	12	+1.065e+004	+5.501e+005	-9.579e+005	-2.642e-001	+3.416e-004	-1.212e+003	0.52838
32.614	13	+1.059e+004	+5.851e+005	-8.651e+005	-2.743e-001	+4.618e-004	-1.337e+003	0.54856
32.614	14	-2.321e+003	-6.687e+004	+5.618e+004	-1.067e-001	-4.268e-004	+1.190e-003	0.21346
32.614	15	-2.771e+003	-2.835e+005	+3.656e+005	-1.403e-001	-2.644e-005	+7.740e-004	0.28052
32.614	16	+3.803e+003	+2.990e+005	-4.618e+005	-1.740e-001	-1.368e-004	+1.482e-004	0.34800
32.614	17	+3.576e+003	+8.241e+004	-1.525e+005	-2.075e-001	+2.636e-004	-2.676e-004	0.41508
32.614	18	+1.158e+003	-2.557e+004	-5.111e+004	-1.898e-001	-1.671e-004	+9.171e-004	0.37968
32.614	19	+7.989e+002	+1.130e+003	-4.876e+004	-1.636e-001	-9.885e-005	+5.523e-004	0.32728
32.614	20	+7.093e+002	+7.806e+003	-4.817e+004	-1.571e-001	-8.179e-005	+4.612e-004	0.31418
32.614	37	+9.393e+002	+1.015e+004	-6.263e+004	-2.042e-001	-1.063e-004	+5.995e-004	0.40842
32.614	38	+7.168e+002	+7.806e+003	-4.817e+004	-1.571e-001	-8.179e-005	+4.612e-004	0.31418
32.614	39	+1.611e+003	-3.992e+004	-6.703e+004	-2.533e-001	-2.342e-004	+1.283e-003	0.50670
32.614	40	+1.450e+003	-1.465e+004	-7.436e+004	-2.360e-001	-1.807e-004	+1.008e-003	0.47198
32.614	41	+1.389e+003	-4.226e+004	-5.257e+004	-2.062e-001	-2.097e-004	+1.145e-003	0.41244
32.614	42	+1.228e+003	-1.699e+004	-5.991e+004	-1.889e-001	-1.562e-004	+8.701e-004	0.37774
32.614	43	+9.063e+002	+4.352e+004	-8.088e+004	-1.881e-001	-4.602e-005	+2.982e-004	0.37624
32.614	44	+9.598e+002	-2.313e+004	-4.452e+004	-2.203e-001	-1.665e-004	+9.003e-004	0.44068
32.614	45	+7.993e+003	+4.341e+005	-6.727e+005	-2.915e-001	-2.120e-004	-4.944e-004	0.58292
32.614	46	+6.925e+002	+4.123e+004	-6.652e+004	-1.410e-001	-2.139e-005	+1.596e-004	0.28202
32.614	47	+7.448e+002	-2.547e+004	-3.007e+004	-1.732e-001	-1.419e-004	+7.620e-004	0.34644
32.614	48	+7.797e+003	+4.319e+005	-6.583e+005	-2.444e-001	+2.367e-004	-6.331e-004	0.48872
32.614	49	+1.328e+003	+1.061e+004	-8.167e+004	-2.186e-001	-1.272e-004	+7.335e-004	0.43726
32.614	50	+1.105e+003	-8.266e+003	-6.722e+004	-1.715e-001	-1.027e-004	+5.952e-004	0.34302
32.614	51	+1.272e+003	+1.839e+004	-8.293e+004	-2.127e-001	-1.102e-004	+6.406e-004	0.42530
32.614	52	+1.328e+003	-4.816e+004	-6.672e+004	-2.449e-001	-2.304e-004	+1.242e-003	0.48982
32.614	53	+8.341e+003	+4.085e+005	-6.739e+005	-3.159e-001	+1.471e-004	-1.497e-004	0.63174
32.614	54	+1.050e+003	+1.604e+004	-6.848e+004	-1.655e-001	-8.563e-005	+5.023e-004	0.33104
32.614	55	+5.106e+003	-5.050e+004	-3.227e+005	-1.978e-001	-2.059e-004	+1.104e-003	0.39556
32.614	56	+8.120e+003	+4.063e+005	-6.595e+005	-2.688e-001	+1.718e-004	-2.884e-004	0.53752
32.614	57	+1.653e+003	-5.989e+004	-5.616e+004	-2.630e-001	-2.703e-004	+1.464e-003	0.52606
32.614	58	+1.499e+003	-3.462e+004	-6.349e+004	-2.457e-001	-2.168e-004	+1.89e-003	0.49134
32.614	59	+1.431e+003	-6.223e+004	-4.171e+004	-2.159e-001	-2.458e-004	+1.325e-003	0.43180
32.614	60	+1.276e+003	-3.696e+004	-4.904e+004	-1.985e-001	-1.922e-004	+1.051e-003	0.39708
32.614	61	+9.672e+002	-3.435e+004	-1.670e+004	-2.129e-001	-9.064e-005	+6.665e-004	0.42588
32.614	62	+7.447e+002	-3.669e+004	-2.247e+003	-1.658e-001	-6.610e-005	+5.282e-003	0.33164
32.614	63	+1.639e+003	-8.462e+004	-2.110e+004	-2.621e-001	-2.185e-004	+1.350e-003	0.52416
32.614	64	+1.486e+003	-5.913e+004	-2.847e+004	-2.447e-001	-1.650e-004	+1.075e-003	0.48946
32.614	65	+1.254e+003	-8.676e+004	-6.644e+003	-2.149e-001	-1.940e-004	+1.212e-003	0.42990
32.614	66	+1.100e+003	-6.147e+004	-1.401e+004	-1.976e-001	-1.404e-004	+9.370e-004	0.39520
32.614	67	+7.781e+002	-9.826e+002	-3.500e+004	-1.968e-001	-3.039e-005	+3.652e-004	0.39366
32.614	68	+8.321e+002	-6.763e+004	+1.409e+003	-2.291e-001	-1.507e-004	+9.673e-004	0.45814
32.614	69	+7.852e+003	-3.894e+005	-6.265e+005	-3.001e-001	+2.273e-004	-4.264e-004	0.60020
32.614	70	-5.553e+002	-3.372e+003	-2.056e+004	-1.497e-001	-5.875e-006	-2.269e-004	0.29940
32.614	71	+6.096e+002	-6.997e+004	+1.586e+004	-1.820e-001	-1.262e-004	+8.290e-004	0.36390
32.614	72	+7.631e+003	+3.871e+005	-6.121e+005	-2.530e-001	+2.519e-004	-5.651e-004	0.50600
32.614	73	+1.169e+003	-3.384e+004	-3.583e+004	-2.274e-001	-1.114e-004	+8.003e-004	0.45476
32.614	74	+9.459e+002	-3.618e+004	-2.139e+004	-1.803e-001	-6.888e-005	+6.619e-004	0.36050
32.614	75	+1.112e+003	-2.611e+004	-3.700e+004	-2.214e-001	-9.447e-005	+7.077e-004	0.44276
32.614	76	+1.168e+003	-9.266e+004	-7.919e+002	-2.536e-001	-2.147e-004	+1.309e-003	0.50728
32.614	77	+8.174e+003	+3.638e+005	-6.678e+005	-3.245e-001	+1.623e-004	-8.154e-005	0.64898
32.614	78	+8.899e+002	-2.845e+004	-2.275e+004	-1.743e-001	-6.993e-005	+5.693e-004	0.34850
32.614	79	+9.459e+002	-9.500e+004	+1.366e+004	-2.065e-001	-1.902e-004	+1.171e-003	0.41302
32.614	80	+7.953e+003	+3.15e+005	-6.133e+005	-2.774e-001	+1.869e-004	-2.202e-004	0.55476
65.228	2	-9.423e+003	-5.695e+005	+1.072e+006	-1.129e-001	-5.543e-004	-2.271e-003	0.22574
65.228	3	-9.492e+003	-6.345e+005	+1.167e+006	-1.189e-001	-4.282e-004	+2.147e-003	0.23776
65.228	4	+1.112e+004	+5.501e+005	-1.301e+006	-2.255e-001	+2.608e-004	-1.226e-003	0.45098
65.228	5	+1.104e+004	+5.851e+005	-1.206e+006	-2.315e-001	+3.891e-004	-1.350e-003	0.46306
65.228	6	-2.416e+003	-6.687e+004	+1.305e+005	-1.453e-001	-4.185e-004	+1.191e-003	0.29602
65.228	7	-2.644e+003	-2.835e+005	+4.473e+005	-1.653e-001	+8.810e-006	-7.790e-004	0.33066
65.228	8	-3.946e+003	-2.990e+005	-5.813e+005	-1.791e-001	-1.740e-004	+1.418e-004	0.35820
65.228	9	+3.885e+003	+8.241e+004	-2.646e+005	-1.991e-001	+2.534e-004	-2.702e-004	0.39824
65.228	10	-9.430e+003	-5.695e+005	+1.072e+006	-1.129e-001	-5.543e-004	-2.271e-003	0.22574
65.228	11	-9.499e+003	-6.345e+005	+1.167e+006	-1.189e-001	-4.262e-004	+2.147e-003	0.23776
65.228	12	+1.107e+004	+5.501e+005	-1.301e+006	-2.255e-001	+2.608e-004	-1.226e-003	0.45098
65.228	13	+1.104e+004	+5.851e+005	-1.206e+006	-2.315e-001	+3.891e-004	-1.350e-003	0.46306
65.228	14	-2.409e+003	-6.687e+004	+1.305e+005	-1.453e-001	-4.185e-004	+1.191e-003	0.29602
65.228	15	-2.637e+003	-2.835e+005	+4.473e+005	-1.653e-001	+8.810e-006	-7.790e-004	0.33066
65.228	16	-3.995e+003	+2.990e+005	-5.813e+005	-1.791e-001	-1.740e-004	+1.418e-004	0.35820

Dist.	c.c.	Fy	Mx	Mz	Spoust.Z	Rotaz.X	Rotaz.Y	Press. Suolo
65.228	17	+3.836e+003	+8.241e+004	-2.646e+005	-1.991e-001	+2.534e-004	-2.702e-004	0.39824
65.228	18	+1.596e+003	-2.557e+004	-8.459e+004	-1.639e-001	+9.162e-004	0.43968	
65.228	19	+8.650e+002	+1.130e+003	-7.056e+004	-1.817e-001	-9.899e-005	+5.516e-004	0.36342
65.228	20	+8.190e+002	+7.806e+003	-6.705e+004	-1.722e-001	-8.276e-005	+4.604e-004	0.34434
65.228	37	+1.128e+003	+1.015e+004	-8.716e+004	-2.238e-001	-1.076e-004	+5.986e-004	0.44764
65.228	38	+8.679e+002	+7.806e+003	-6.705e+004	-1.722e-001	-8.276e-005	+4.604e-004	0.34434
65.228	39	+2.269e+003	-3.992e+004	-1.135e+005	-2.953e-001	-2.293e-004	+1.282e-003	0.59066
65.228	40	+1.960e+003	-1.465e+004	-1.158e+005	-2.690e-001	-1.789e-004	+1.007e-003	0.53798
65.228	41	+1.911e+003	-4.226e+004	-9.336e+004	-2.437e-001	-2.044e-004	+1.144e-003	0.48736
65.228	42	+1.602e+003	-1.699e+004	-9.567e+004	-2.173e-001	-1.540e-004	+8.691e-004	0.43468
65.228	43	+9.999e+002	+4.352e+004	-1.046e+005	-1.979e-001	-5.143e-005	+2.971e-004	0.39580
65.228	44	+1.358e+003	-2.313e+004	-6.997e+004	-2.498e-001	-1.636e-004	+8.996e-004	0.49954
65.228	45	+8.488e+003	+4.341e+005	-9.272e+005	-2.760e-001	+1.581e-004	-5.042e+004	0.55196
65.228	46	+6.914e+002	+4.123e+004	-8.460e+004	-1.463e-001	-2.651e-005	+1.587e-004	0.29252
65.228	47	+9.990e+002	-2.547e+004	-4.986e+004	-1.981e-001	-1.387e-004	+7.615e-004	0.39624
65.228	48	+8.180e+003	+4.319e+005	-9.073e+005	-2.243e-001	+1.830e-004	-6.427e-004	0.44866
65.228	49	+1.651e+003	+1.061e+004	-1.181e+005	-2.427e-001	-1.285e-004	+7.323e-004	0.48530
65.228	50	+1.342e+003	-8.266e+003	-9.795e+004	-1.910e-001	-1.037e-004	+5.941e-004	0.38200
65.228	51	+1.494e+003	+1.839e+004	-1.175e+005	-2.336e-001	-1.124e-004	+6.394e-004	0.46726
65.228	52	+1.854e+003	-4.816e+004	-8.313e+004	-2.855e-001	-2.244e-004	+1.242e-003	0.57106
65.228	53	+9.021e+003	+4.085e+005	-9.390e+005	-3.117e-001	+9.633e-005	-1.597e-004	0.62332
65.228	54	+1.234e+003	+1.604e+004	-9.740e+004	-1.820e-001	-8.762e-005	+5.013e-004	0.36396
65.228	55	+1.594e+003	-5.050e+004	-6.301e+004	-2.339e-001	-1.996e-004	+1.103e-003	0.46774
65.228	56	+8.762e+003	+4.063e+005	-9.190e+005	-2.600e-001	+1.213e-004	-2.982e+004	0.52002
65.228	57	+2.328e+003	-5.989e+004	-1.032e+005	-3.109e-001	-2.628e-004	+1.463e-003	0.62180
65.228	58	+2.068e+003	-3.462e+004	-1.055e+005	-2.846e-001	-2.125e-004	+1.188e-003	0.59912
65.228	59	+2.019e+003	-6.223e+004	-8.305e+004	-2.592e-001	-2.380e-004	+1.325e-003	0.51850
65.228	60	+1.710e+003	-3.696e+004	-8.535e+004	-2.329e-001	-1.876e-004	+1.050e-003	0.46582
65.228	61	+1.195e+003	-3.435e+004	-4.133e+004	-2.348e-001	-8.637e-005	+6.662e-004	0.46950
65.228	62	+9.349e+002	-3.669e+004	-2.122e+004	-1.831e-001	-6.154e-005	+5.280e-004	0.36620
65.228	63	+2.336e+003	-8.442e+004	-6.764e+004	-3.063e-001	-2.080e-004	+1.350e-003	0.61252
65.228	64	+2.028e+003	-5.913e+004	-7.000e+004	-2.799e-001	-1.576e-004	+1.075e-003	0.55984
65.228	65	+2.190e+003	-8.676e+004	-4.753e+004	-2.546e-001	-1.832e-004	+1.212e-003	0.50922
65.228	66	+1.881e+003	-6.147e+004	-4.989e+004	-2.283e-001	-1.328e-004	+9.366e-004	0.46564
65.228	67	+1.229e+003	-9.826e+002	-5.878e+004	-2.088e-001	-3.027e-005	+3.647e-004	0.41760
65.228	68	+1.588e+003	-6.763e+004	-2.414e+004	-2.607e-001	-1.423e-004	+9.672e-004	0.52140
65.228	69	+8.761e+003	+3.894e+005	-8.809e+005	-2.868e-001	+1.788e-004	-4.357e+004	0.57368
65.228	70	+9.194e+002	-3.327e+003	-3.867e+004	-1.572e-001	-5.461e-006	+2.265e-004	0.31430
65.228	71	+1.278e+003	-6.997e+004	-4.022e+003	-2.090e-001	-1.175e-004	+8.291e-004	0.41810
65.228	72	+8.454e+003	+3.871e+005	-8.610e+005	-2.352e-001	+2.038e-004	-5.742e+004	0.47040
65.228	73	+1.882e+003	-3.384e+004	-7.236e+004	-2.536e-001	-1.072e-004	+7.996e-004	0.50716
65.228	74	+1.573e+003	-3.618e+004	-5.224e+004	-2.019e-001	-8.238e-005	+6.615e-004	0.40386
65.228	75	+1.773e+003	-2.611e+004	-7.168e+004	-2.446e-001	-9.122e-005	+7.070e-004	0.49912
65.228	76	+2.133e+003	-9.266e+004	-3.729e+004	-2.964e-001	-2.032e-004	+1.309e-003	0.59290
65.228	77	+9.293e+003	+3.638e+005	-8.926e+005	-3.225e-001	+1.170e-004	-9.095e+005	0.64502
65.228	78	+1.464e+003	-2.845e+004	-5.157e+004	-1.929e-001	-6.639e-005	+5.689e-004	0.38580
65.228	79	+1.824e+003	-9.500e+004	-1.718e+004	-2.448e-001	-1.784e-004	+1.171e-003	0.48960
65.228	80	+8.985e+003	+3.615e+005	-8.726e+005	-2.709e-001	+1.420e-004	-2.294e-004	0.54172
97.843	2	-9.351e+003	-5.695e+005	+1.377e+006	-1.862e-001	-4.835e-004	+2.286e-003	0.37242
97.843	3	-9.385e+003	-6.345e+005	+1.473e+006	-1.882e-001	-3.473e-004	+2.164e-003	0.37644
97.843	4	+1.150e+004	+6.501e+005	-1.664e+006	-1.863e-001	+1.799e-004	-1.245e-003	0.37268
97.843	5	+1.148e+004	+5.851e+005	-1.568e+006	-1.884e-001	+3.163e-004	-1.367e-003	0.37670
97.843	6	-2.146e+003	-6.687e+004	+2.005e+005	-1.840e-001	-4.102e-004	+1.193e-003	0.36792
97.843	7	-2.208e+003	-2.835e+005	+5.209e+005	-1.906e-001	+4.406e-005	+7.850e-004	0.38120
97.843	8	+4.354e+003	+2.990e+005	-7.116e+005	-1.840e-001	-2.111e-004	+1.337e-004	0.36800
97.843	9	+4.283e+003	+8.241e+004	-3.913e+005	-1.906e-001	-2.432e-004	-2.743e-004	0.38128
97.843	10	-9.351e+003	-5.695e+005	+1.377e+006	-1.862e-001	-4.835e-004	+2.286e-003	0.37242
97.843	11	-9.336e+003	-6.345e+005	+1.473e+006	-1.882e-001	-3.473e-004	+2.164e-003	0.37644
97.843	12	+1.150e+004	+6.501e+005	-1.664e+006	-1.863e-001	+1.799e-004	-1.245e-003	0.37268
97.843	13	+1.148e+004	+5.851e+005	-1.568e+006	-1.884e-001	+3.163e-004	-1.367e-003	0.37670
97.843	14	-2.146e+003	-6.687e+004	+2.005e+005	-1.840e-001	-4.102e-004	+1.193e-003	0.36792
97.843	15	-2.257e+003	-2.835e+005	+5.209e+005	-1.906e-001	+4.406e-005	+7.850e-004	0.38120
97.843	16	+4.354e+003	+2.990e+005	-7.116e+005	-1.840e-001	-2.111e-004	+1.337e-004	0.36800
97.843	17	+4.283e+003	+8.241e+004	-3.913e+005	-1.906e-001	-2.432e-004	-2.743e-004	0.38128
97.843	18	+2.341e+003	-2.557e+004	-1.366e+005	-2.499e-001	-1.607e-004	+9.149e-004	0.49974
97.843	19	+1.465e+003	+1.130e+003	-1.036e+005	-1.998e-001	-9.913e-005	+5.505e-004	0.39956
97.843	20	+1.246e+003	+7.806e+003	-9.535e+004	-1.873e-001	-8.374e-005	+4.594e-004	0.37452
97.843	37	+1.668e+003	+1.015e+004	-1.240e+005	-2.434e-001	-1.088e-004	+5.973e-004	0.46868
97.843	38	+1.197e+003	+7.806e+003	-9.535e+004	-1.873e-001	-8.374e-005	+4.594e-004	0.37452
97.843	39	+3.311e+003	-3.992e+004	-1.859e+005	-3.374e-001	-2.243e-004	+1.280e-003	0.67470
97.843	40	+2.746e+003	-1.465e+004	-1.781e+005	-3.020e-001	-1.771e-004	+1.005e-003	0.60402
97.843	41	+2.840e+003	-4.226e+004	-1.573e+005	-2.812e-001	-1.992e-004	+1.143e-003	0.56234

Dist.	c.c.	Fy	Mx	Mz	Spoust.Z	Rotaz.X	Rotaz.Y	Press. Suolo
97.843	42	+2.372e+003	-1.699e+004	-1.495e+005	-2.458e-001	-1.519e-004	+8.676e-004	0.49166
97.843	43	+1.281e+003	+4.352e+004	-1.356e+005	-2.077e-001	-5.684e-005	+2.956e-004	0.41532
97.843	44	+2.010e+003	-2.313e+004	-1.126e+005	-2.792e-001	-1.607e-004	+8.985e-004	0.55846
97.843	45	+9.077e+003	+4.341e+005	-1.204e+006	-2.602e-001	+1.041e-004	-5.174e-004	0.52036
97.843	46	+8.100e+002	+4.123e+004	-1.072e+005	-1.515e-001	-3.164e-005	+1.575e-004	0.30296
97.843	47	+1.636e+003	-2.547e+004	-8.404e+004	-2.230e-001	-1.356e-004	+7.606e-004	0.44810
97.843	48	+8.705e+003	+4.319e+005	-1.176e+006	-2.040e-001	+1.293e-004	-6.556e-004	0.40800
97.843	49	+2.279e+003	+1.061e+004	-1.703e+005	-2.667e-001	-1.298e-004	+7.305e-004	0.53334
97.843	50	+1.807e+003	+8.266e+003	-1.417e+005	-2.105e-001	-1.047e-004	+5.925e-004	0.42098
97.843	51	+2.099e+003	+1.839e+004	-1.662e+005	-2.546e-001	-1.147e-004	+6.377e-004	0.50922
97.843	52	+2.831e+003	-4.816e+004	-1.436e+005	-3.262e-001	-2.184e-004	+1.240e-003	0.65236
97.843	53	+9.888e+003	+4.085e+005	-1.233e+006	-3.072e-001	+4.554e-005	-1.731e-004	0.61430
97.843	54	+1.628e+003	+1.604e+004	-1.376e+005	-1.984e-001	-8.962e-005	+4.998e-004	0.39686
97.843	55	+2.458e+003	-5.050e+004	-1.150e+005	-2.700e-001	-1.933e-004	+1.102e-003	0.54000
97.843	56	+9.514e+003	+4.063e+005	-1.205e+006	-2.510e-001	+7.076e-005	-3.113e-004	0.50194
97.843	57	+3.546e+003	-5.989e+004	-1.791e+005	-3.588e-001	-2.554e-004	+1.461e-003	0.71764
97.843	58	+2.980e+003	-3.462e+004	-1.713e+005	-3.235e-001	-2.082e-004	+1.186e-003	0.64696
97.843	59	+3.074e+003	-6.223e+004	-1.505e+005	-3.026e-001	-2.303e-004	+1.323e-003	0.60528
97.843	60	+2.607e+003	-3.696e+004	-1.427e+005	-2.673e-001	-1.830e-004	+1.048e-003	0.53460
97.843	61	+1.813e+003	-3.435e+004	-8.031e+004	-2.566e-001	-8.210e-005	+6.654e-004	0.51318
97.843	62	+1.341e+003	-3.669e+004	-5.171e+004	-2.004e-001	-5.698e-005	+5.276e-004	0.40082
97.843	63	+3.456e+003	-8.442e+004	-1.422e+005	-3.505e-001	-1.975e-004	+1.349e-003	0.70098
97.843	64	+2.891e+003	-5.913e+004	-1.345e+005	-3.151e-001	-1.503e-004	+1.074e-003	0.63030
97.843	65	+2.984e+003	-8.676e+004	-1.136e+005	-2.943e-001	-1.724e-004	+1.211e-003	0.58864
97.843	66	+2.517e+003	-6.147e+004	-1.059e+005	-2.590e-001	-1.252e-004	+9.356e-004	0.51794
97.843	67	+1.424e+003	-9.826e+002	-9.195e+004	-2.208e-001	-3.015e-005	+3.637e-004	0.44158
97.843	68	+2.154e+003	-6.763e+004	-6.900e+004	-2.924e-001	-1.339e-004	+9.666e-004	0.58474
97.843	69	+9.215e+003	+8.894e+005	-1.160e+006	-2.733e-001	+1.304e-004	-4.483e-004	0.54660
97.843	70	+9.520e+002	-3.327e+003	-6.334e+004	-1.646e-001	-5.048e-005	+2.259e-004	0.32920
97.843	71	+1.780e+003	-6.997e+004	-4.039e+004	-2.362e-001	-1.088e-004	+8.288e-004	0.47238
97.843	72	+8.844e+003	+3.871e+005	-1.131e+006	-2.171e-001	+1.557e-004	-5.865e-004	0.43424
97.843	73	+2.424e+003	-3.384e+004	-1.268e+005	-2.798e-001	-1.030e-004	+7.984e-004	0.55962
97.843	74	+1.952e+003	-3.618e+004	-9.823e+004	-2.236e-001	-7.789e-005	+6.606e-004	0.44726
97.843	75	+2.244e+003	-2.611e+004	-1.226e+005	-2.677e-001	-8.798e-005	+7.058e-004	0.53550
97.843	76	+2.975e+003	-9.266e+004	-9.996e+004	-3.393e-001	-1.917e-004	+1.308e-003	0.67866
97.843	77	+1.002e+004	+3.638e+005	-1.189e+006	-3.203e-001	+7.181e-005	-1.038e-004	0.64052
97.843	78	+1.772e+003	-2.845e+004	-9.398e+004	-2.116e-001	-6.286e-005	+5.680e-004	0.42314
97.843	79	+2.602e+003	-9.500e+004	-7.136e+004	-2.831e-001	-1.665e-004	+1.170e-003	0.56630
97.843	80	+9.650e+003	+3.615e+005	-1.160e+006	-2.641e-001	+9.702e-005	-2.420e-004	0.52816
130.457	2	-1.942e+003	-5.695e+005	+1.670e+006	-2.601e-001	-4.127e-004	-2.305e-003	0.52030
130.457	3	-9.001e+003	-6.345e+005	+1.767e+006	-2.582e-001	-2.684e-004	+2.184e-003	0.51640
130.457	4	+1.179e+004	+5.601e+005	-2.038e+006	-1.465e-001	+9.910e-005	-1.268e-003	0.29308
130.457	5	+1.176e+004	+5.851e+005	-1.942e+006	-1.446e-001	+2.436e-005	-1.389e-003	0.28914
130.457	6	-1.788e+003	-6.687e+004	+2.588e+005	-2.227e-001	-4.019e-004	+1.196e-003	0.44546
130.457	7	-1.860e+003	-2.835e+005	+5.816e+005	-2.161e-001	+7.930e-005	+7.918e-004	0.43226
130.457	8	+4.903e+003	+2.990e+005	-8.536e+005	-1.886e-001	-2.483e-004	+1.241e-004	0.37730
130.457	9	+4.793e+003	+8.241e+004	-5.390e+005	-1.820e-001	+2.329e-004	-2.800e-004	0.36408
130.457	10	-8.979e+003	-5.695e+005	+1.670e+006	-2.601e-001	-4.127e-004	+2.305e-003	0.52030
130.457	11	-9.001e+003	-6.345e+005	+1.767e+006	-2.582e-001	-2.684e-004	+2.184e-003	0.51640
130.457	12	+1.179e+004	+5.601e+005	-2.038e+006	-1.465e-001	+9.910e-005	-1.268e-003	0.29308
130.457	13	+1.176e+004	+5.851e+005	-1.942e+006	-1.446e-001	+2.436e-004	-1.389e-003	0.28914
130.457	14	-1.788e+003	-6.687e+004	+2.588e+005	-2.227e-001	-4.019e-004	+1.196e-003	0.44546
130.457	15	-1.860e+003	-2.835e+005	+5.816e+005	-2.161e-001	+7.930e-005	+7.918e-004	0.43226
130.457	16	+4.903e+003	+2.990e+005	-8.536e+005	-1.886e-001	-2.483e-004	+1.241e-004	0.37730
130.457	17	+4.793e+003	+8.241e+004	-5.390e+005	-1.820e-001	+2.329e-004	-2.800e-004	0.36408
130.457	18	-3.426e+003	-2.557e+004	-2.130e+005	-2.799e-001	-1.575e-004	+9.127e-004	0.55982
130.457	19	+2.185e+003	+1.130e+003	-1.514e+005	-2.179e-001	-9.927e-005	+5.489e-004	0.43572
130.457	20	+1.712e+003	+7.806e+003	-1.360e+005	-2.024e-001	-8.471e-005	+4.580e-004	0.40470
130.457	37	+2.275e+003	+1.015e+004	-1.768e+005	-2.631e-001	-1.101e-004	+5.954e-004	0.52612
130.457	38	+1.712e+003	+7.806e+003	-1.360e+005	-2.024e-001	-8.471e-005	+4.580e-004	0.40470
130.457	39	+4.601e+003	-3.992e+004	-2.923e+005	-3.794e-001	-2.193e-004	+1.277e-003	0.75878
130.457	40	+3.824e+003	-1.465e+004	-2.677e+005	-3.350e-001	-1.752e-004	+1.003e-003	0.67006
130.457	41	+4.038e+003	-4.226e+004	-2.515e+005	-3.187e-001	-1.839e-004	+1.140e-003	0.63738
130.457	42	+3.261e+003	-1.699e+004	-2.269e+005	-2.743e-001	-1.498e-004	+6.853e-004	0.54866
130.457	43	+3.619e+003	+4.352e+004	-1.758e+005	-2.174e-001	-6.225e-005	+2.937e-004	0.43480
130.457	44	+2.933e+003	-2.313e+004	-1.782e+005	-3.087e-001	-1.578e-004	+8.967e-004	0.61742
130.457	45	+9.620e+003	+4.341e+005	-1.500e+006	-2.440e-001	+5.010e-005	-5.342e-004	0.48792
130.457	46	+1.057e+003	+4.123e+004	-1.352e+005	-1.567e-001	-3.677e-005	+1.560e-004	0.31336
130.457	47	+2.370e+003	-2.547e+004	-1.374e+005	-2.480e-001	-1.324e-004	+7.593e-004	0.49600
130.457	48	+9.060e+003	+4.319e+005	-1.460e+006	-1.832e-001	+7.561e-005	-6.719e-004	0.36648
130.457	49	+3.047e+003	+1.061e+004	-2.430e+005	-2.907e-001	-1.311e-004	+7.279e-004	0.58136
130.457	50	+2.484e+003	+8.266e+003	-2.022e+005	-2.300e-001	-1.057e-004	+5.905e-004	0.45994

Dist.	c.c.	Fy	Mx	Mz	Spost.Z	Rotaz.X	Rotaz.Y	Press. Suolo
130.457	51	+2.779e+003	+1.839e+004	-2.331e+005	-2.756e-001	-1.170e-004	+6.352e-004	0.55114
130.457	52	+4.096e+003	+4.816e+004	-2.359e+005	-3.669e-001	-2.124e-004	+1.238e-003	0.73376
130.457	53	+1.077e+004	+4.085e+005	-1.556e+006	-3.022e-001	-5.259e-006	-1.904e-004	0.60446
130.457	54	+2.217e+003	+1.604e+004	-1.923e+005	-2.149e-001	-9.161e-005	+4.978e-004	0.42974
130.457	55	+3.484e+003	-5.050e+004	-1.952e+005	-3.062e-001	-1.870e-004	+1.100e-003	0.61234
130.457	56	+1.021e+004	+4.063e+005	-1.515e+006	-2.415e-001	+2.024e-005	-3.281e-004	0.48302
130.457	57	+4.947e+003	-5.989e+004	-2.931e+005	-4.068e-001	-2.480e-004	+1.458e-003	0.81358
130.457	58	+4.170e+003	-3.462e+004	-2.685e+005	-3.624e-001	-2.039e-004	+1.183e-003	0.72486
130.457	59	+4.433e+003	-6.223e+004	-2.523e+005	-3.461e-001	-2.226e-004	+1.321e-003	0.69216
130.457	60	+3.656e+003	-3.696e+004	-2.277e+005	-3.017e-001	-1.785e-004	+1.046e-003	0.60344
130.457	61	+2.460e+003	-3.435e+004	-1.378e+005	-2.785e-001	-7.738e-005	+6.640e-004	0.55690
130.457	62	+1.898e+003	-3.669e+004	-9.704e+004	-2.177e-001	-5.241e-005	+5.266e-004	0.43548
130.457	63	+4.786e+003	-8.442e+004	-2.533e+005	-3.948e-001	-1.870e-004	+1.346e-003	0.78958
130.457	64	+4.059e+003	-5.913e+004	-2.288e+005	-3.504e-001	-1.429e-004	+1.071e-003	0.70084
130.457	65	+4.273e+003	-8.676e+004	-2.125e+005	-3.341e-001	-1.616e-004	+1.209e-003	0.66816
130.457	66	+3.496e+003	-6.147e+004	-1.880e+005	-2.897e-001	-1.175e-004	+9.338e-004	0.57944
130.457	67	+1.803e+003	-9.826e+002	-1.368e+005	-2.328e-001	-3.002e-005	+3.623e-004	0.46554
130.457	68	+3.168e+003	-6.763e+004	-1.393e+005	-3.241e-001	-1.255e-004	+9.653e-004	0.64820
130.457	69	+9.798e+003	+3.894e+005	-1.460e+006	-2.594e-001	+8.201e-005	-4.645e-004	0.51870
130.457	70	+1.241e+003	-3.327e+003	-9.599e+004	-1.721e-001	-4.634e-006	+2.249e-004	0.34412
130.457	71	+2.556e+003	-6.997e+004	-9.846e+004	-2.634e-001	-1.001e-004	+8.279e-004	0.52678
130.457	72	+9.288e+003	+3.871e+005	-1.420e+006	-1.986e-001	+1.075e-004	-6.023e-004	0.39728
130.457	73	+3.283e+003	-3.384e+004	-2.043e+005	-3.061e-001	-9.879e-005	+7.963e-004	0.61212
130.457	74	+2.720e+003	-3.618e+004	-1.635e+005	-2.454e-001	-7.399e-005	+6.589e-004	0.49070
130.457	75	+2.965e+003	-2.611e+004	-1.942e+005	-2.910e-001	-8.473e-005	+7.038e-004	0.58194
130.457	76	+4.282e+003	-9.266e+004	-1.970e+005	-3.823e-001	-1.801e-004	+1.306e-003	0.76454
130.457	77	+1.100e+004	+3.638e+005	-1.516e+006	-3.176e-001	+2.657e-005	-1.205e-004	0.63524
130.457	78	+2.451e+003	-2.845e+004	-1.534e+005	-2.303e-001	-5.932e-005	+5.664e-004	0.46052
130.457	79	+3.719e+003	-9.500e+004	-1.562e+005	-3.216e-001	-1.547e-001	+1.169e-003	0.64312
130.457	80	+1.044e+004	+3.615e+005	-1.475e+006	-2.569e-001	+5.207e-005	-2.583e-004	0.51382
163.071	2	+8.174e+003	+5.695e+005	-1.936e+006	-3.348e-001	-3.419e-004	+2.327e-003	0.66968
163.071	3	+8.370e+003	+6.345e+005	-2.034e+006	-3.290e-001	-1.895e-004	+2.207e-003	0.65792
163.071	4	+1.147e+004	+6.501e+005	+2.418e+006	-1.059e-001	+1.827e-005	-1.295e-003	0.21188
163.071	5	+1.144e+004	-5.851e+005	+2.320e+006	-1.000e-001	+1.708e-004	-1.415e-003	0.20006
163.071	6	+1.365e+003	+6.687e+004	-2.980e+005	-2.617e-001	-3.935e-004	+1.199e-003	0.52332
163.071	7	+1.476e+003	+2.835e+005	-6.244e+005	-2.419e-001	+1.145e-004	+7.993e-004	0.48388
163.071	8	-4.577e+003	-2.990e+005	+1.008e+006	-1.930e-001	-2.855e-004	+1.126e-004	0.38598
163.071	9	-4.467e+003	-8.241e+004	+6.819e+005	-1.733e-001	+2.226e-004	-2.875e-004	0.34652
163.071	10	+8.337e+003	+5.695e+005	-1.936e+006	-3.348e-001	-3.419e-004	+2.327e-003	0.66968
163.071	11	+8.370e+003	+6.345e+005	-2.034e+006	-3.290e-001	-1.895e-004	+2.207e-003	0.65792
163.071	12	-1.147e+004	-5.501e+005	+2.418e+006	-1.059e-001	+1.827e-005	-1.295e-003	0.21188
163.071	13	-1.144e+004	-5.851e+005	+2.320e+006	-1.000e-001	+1.708e-004	-1.415e-003	0.20006
163.071	14	+1.365e+003	+6.687e+004	-2.980e+005	-2.617e-001	-3.935e-004	+1.199e-003	0.52332
163.071	15	+1.476e+003	+2.835e+005	-6.244e+005	-2.419e-001	+1.145e-004	+7.993e-004	0.48388
163.071	16	-4.577e+003	-2.990e+005	+1.008e+006	-1.930e-001	-2.855e-004	+1.126e-004	0.38598
163.071	17	-4.467e+003	-8.241e+004	+6.819e+005	-1.733e-001	+2.226e-004	-2.875e-004	0.34652
163.071	18	-3.100e+003	+2.557e+004	+3.194e+005	-3.100e-001	-1.543e-004	+9.094e-004	0.61992
163.071	19	-1.859e+003	-1.130e+003	+2.173e+005	-2.359e-001	-9.941e-005	+5.467e-004	0.47188
163.071	20	-1.712e+003	-7.806e+003	+1.918e+005	-2.174e-001	-8.568e-005	+4.560e-004	0.43486
163.071	37	-2.177e+003	-1.015e+004	+2.494e+005	-2.827e-001	-1.114e-004	+5.928e-004	0.56532
163.071	38	-1.712e+003	-7.806e+003	+1.918e+005	-2.174e-001	-8.568e-005	+4.560e-004	0.43486
163.071	39	-4.503e+003	+3.992e+004	+4.407e+005	-4.214e-001	-2.144e-004	+1.273e-003	0.84290
163.071	40	-3.726e+003	+1.465e+004	+3.908e+005	-3.681e-001	-1.734e-004	+9.986e-004	0.73612
163.071	41	-4.038e+003	+4.226e+004	+3.832e+005	-3.562e-001	-1.887e-004	+1.136e-003	0.71244
163.071	42	-3.261e+003	+1.699e+004	+3.332e+005	-3.028e-001	-1.477e-004	+8.618e-004	0.60566
163.071	43	-1.521e+003	-4.352e+004	+2.270e+005	-2.271e-001	-6.767e-005	+2.912e-004	0.45418
163.071	44	-2.835e+003	+2.313e+004	+7.722e+005	-3.382e-001	-1.550e-004	+8.939e-004	0.67640
163.071	45	-9.522e+003	-4.341e+005	+1.812e+006	-2.272e-001	-3.876e-006	-5.546e-004	0.45438
163.071	46	-1.057e+003	-4.123e+004	+1.697e+005	-1.619e-001	-4.189e-005	+1.541e-004	0.32370
163.071	47	-2.370e+003	+2.547e+004	+2.147e+005	-2.730e-001	-1.292e-004	+7.571e-004	0.54594
163.071	48	-9.059e+003	-4.319e+005	+1.755e+006	-1.619e-001	+2.192e-005	-6.918e-004	0.32386
163.071	49	-2.949e+003	-1.061e+004	+3.408e+005	-3.147e-001	-1.325e-004	+7.243e-004	0.62932
163.071	50	-2.484e+003	-8.266e+003	+2.833e+005	-2.494e-001	-1.068e-004	+5.875e-004	0.49888
163.071	51	-2.681e+003	-1.839e+004	+3.221e+005	-2.965e-001	-1.193e-004	+6.317e-004	0.59302
163.071	52	-3.998e+003	+4.816e+004	+3.679e+005	-4.076e-001	-2.064e-004	+1.234e-003	0.81520
163.071	53	-1.067e+004	-4.085e+005	+1.905e+006	-2.968e-001	-5.605e-005	-2.118e-004	0.59354
163.071	54	-2.216e+003	-1.604e+004	+2.646e+005	-2.313e-001	-9.361e-005	+4.949e-004	0.46256
163.071	55	-3.582e+003	+5.050e+004	+3.104e+005	-3.424e-001	-1.807e-004	+1.097e-003	0.68474
163.071	56	-1.021e+004	-4.063e+005	+1.848e+006	-2.315e-001	-3.027e-005	-3.489e-004	0.46084
163.071	57	-4.947e+003	+5.989e+004	+4.545e+005	-4.548e-001	-2.405e-004	+1.454e-003	0.90954
163.071	58	-4.170e+003	+3.462e+004	+4.045e+005	-4.014e-001	-1.996e-004	+1.179e-003	0.80276
163.071	59	-4.433e+003	+6.223e+004	+3.969e+005	-3.896e-001	-2.148e-004	+1.317e-003	0.77910

Dist.	c.c.	Fy	Mx	Mz	Spost.Z	Rotaz.X	Rotaz.Y	Press. Suolo
163.071	60	-3.656e+003	+3.696e+004	+3.470e+005	-3.361e-001	-1.738e-004	+1.043e-003	0.67230
163.071	61	-2.460e+003	+3.435e+004	+2.181e+005	-3.003e-001	-7.355e-005	+6.618e-004	0.60064
163.071	62	-1.995e+003	+3.669e+004	+1.605e+005	-2.351e-001	-4.785e-005	+5.251e-004	0.47018
163.071	63	-4.786e+003	+8.442e+004	+4.094e+005	-4.391e-001	-1.766e-004	+1.342e-003	0.87822
163.071	64	-3.961e+003	+5.913e+004	+3.596e+005	-3.857e-001	-1.356e-004	+1.068e-003	0.77142
163.071	65	-4.272e+003	+6.676e+004	+3.519e+005	-3.739e-001	-1.508e-004	+1.205e-003	0.74776
163.071	66	-3.496e+003	+6.147e+004	+3.021e+005	-3.205e-001	-1.099e-004	+9.308e-004	0.64096
163.071	67	-1.803e+003	+9.826e+002	+1.956e+005	-2.447e-001	-2.990e-005	+3.603e-004	0.48948
163.071	68	-3.070e+003	+6.763e+004	+2.410e+005	-3.559e-001	-1.171e-004	+9.630e-004	0.71172
163.071	69	-9.800e+003	-3.894e+005	+1.780e+006	-2.449e-001	+3.360e-005	-4.846e-004	0.48976
163.071	70	-1.338e+003	+3.327e+003	+1.380e+005	-1.795e-001	-4.220e-006	+2.235e-004	0.35900
163.071	71	-2.654e+003	+6.997e+004	+1.834e+005	-2.906e-001	-9.142e-005	+8.262e-004	0.58126
163.071	72	-9.288e+003	-3.871e+005	+1.723e+006	-1.796e-001	+5.939e-005	-6.217e-004	0.35926
163.071	73	-3.185e+003	+3.384e+004	+3.098e+005	-3.323e-001	-9.459e-005	+7.931e-004	0.66462
163.071	74	-2.720e+003	+3.618e+004	+2.522e+005	-2.671e-001	-6.899e-005	+6.564e-004	0.53416
163.071	75	-2.965e+003	+2.611e+004	+2.909e+005	-3.142e-001	-8.148e-005	+7.008e-004	0.62834
163.071	76	-4.282e+003	+9.266e+004	+3.366e+005	-4.253e-001	-1.686e-004	+1.303e-003	0.85052
163.071	77	-1.090e+004	-3.638e+005	+1.873e+006	-3.145e-001	-1.866e-005	-1.415e-004	0.62894
163.071	78	-2.451e+003	+2.845e+004	+2.333e+005	-2.489e-001	-5.578e-005	+5.640e-004	0.49788
163.071	79	-3.817e+003	+9.500e+004	+2.791e+005	-3.600e-001	-1.429e-004	+1.166e-003	0.72006
163.071	80	-1.043e+004	-3.615e+005	+1.815e+006	-2.492e-001	+7.122e-006	-2.786e-004	0.49844
TRAVE NUMERO: 8 - LUNGHEZZA: 25.00								
Dist.	c.c.	Fy	Mx	Mz	Spost.Z	Rotaz.X	Rotaz.Y	Press. Suolo
0.000	2	-1.176e+003	+3.154e-006	-1.414e+004	-3.348e-001	-3.419e-004	+2.327e-003	0.66968
0.000	3	-1.145e+003	-3.933e-005	-1.370e+004	-3.290e-001	-1.895e-004	+2.207e-003	0.65792
0.000	4	+3.529e+000	-1.614e-005	+2.193e+003	-1.059e-001	+1.827e-005	-1.295e-003	0.21188
0.000	5	+3.423e+001	+7.790e-006	+2.640e+003	-1.000e-001	+1.708e-004	-1.415e-003	0.20006
0.000	6	-8.163e-002	-1.609e-005	-8.950e+003	-2.617e-001	-3.935e-004	+1.199e-003	0.52332
0.000	7	-7.139e+002	-3.619e-005	-7.458e+003	-2.419e-001	+1.145e-004	+7.993e-004	0.48388
0.000	8	-4.771e+002	+3.243e-005	-4.049e+003	-1.930e-001	-2.855e-004	+1.126e-004	0.38598
0.000	9	-3.258e+002	+1.554e-005	-2.556e+003	-1.733e-001	+2.226e-004	-2.875e-004	0.34652
0.000	10	-1.127e+003	+3.154e-006	-1.414e+004	-3.348e-001	-3.419e-004	+2.327e-003	0.66968
0.000	11	-1.097e+003	-3.933e-005	-1.370e+004	-3.290e-001	-1.895e-004	+2.207e-003	0.65792
0.000	12	-4.539e-001	-1.614e-005	+2.193e+003	-1.059e-001	+1.827e-005	-1.295e-003	0.21188
0.000	13	+3.423e+001	+7.790e-006	+2.640e+003	-1.000e-001	+1.708e-004	-1.415e-003	0.20006
0.000	14	-8.163e-002	-1.609e-005	-8.950e+003	-2.617e-001	-3.935e-004	+1.199e-003	0.52332
0.000	15	-7.139e+002	-3.619e-005	-7.458e+003	-2.419e-001	+1.145e-004	+7.993e-004	0.48388
0.000	16	-4.771e+002	+3.243e-005	-4.049e+003	-1.930e-001	-2.855e-004	+1.126e-004	0.38598
0.000	17	-3.258e+002	+1.554e-005	-2.556e+003	-1.733e-001	+2.226e-004	-2.875e-004	0.34652
0.000	18	-9.467e+002	+4.639e-005	-1.139e+004	-3.130e-001	-1.543e-004	+9.934e-004	0.61992
0.000	19	-6.265e+002	-4.823e-006	-6.879e+003	-2.359e-001	-9.941e-005	+5.467e-004	0.47188
0.000	20	-2.834e+002	-4.060e-006	-5.752e+003	-2.174e-001	-8.568e-005	+4.560e-004	0.43486
0.000	37	-4.984e+002	-0.095e-005	-7.477e+003	-2.827e-001	-1.114e-004	+5.928e-004	0.56532
0.000	38	-3.834e+002	-4.060e-006	-5.752e+003	-2.174e-001	-8.568e-005	+4.560e-004	0.43486
0.000	39	-1.099e+003	-1.067e-005	-1.559e+004	-4.214e-001	-2.144e-004	+1.273e-003	0.84290
0.000	40	-8.670e+002	-1.295e-004	-1.267e+004	-3.681e-001	-1.734e-004	+9.986e-004	0.73612
0.000	41	-9.837e+002	-8.776e-005	-1.421e+004	-3.562e-001	-1.887e-004	+1.136e-003	0.71244
0.000	42	-7.520e+002	-7.483e-005	-1.094e+004	-3.028e-001	-1.477e-004	+8.618e-004	0.60566
0.000	43	-2.564e+002	-2.352e-006	-4.064e+003	-2.271e-001	-6.767e-005	+2.912e-004	0.45418
0.000	44	-7.402e+002	-2.436e-005	-1.089e+004	-3.382e-001	-1.550e-004	+8.939e-004	0.67640
0.000	45	-2.092e+002	+4.841e-005	-3.260e+003	-2.272e-001	-3.876e-006	-5.546e-004	0.45438
0.000	46	-1.413e+002	+1.197e-005	-2.337e+003	-1.619e-001	-4.189e-005	+1.541e-004	0.32370
0.000	47	-6.252e+002	-3.540e-005	-9.163e+003	-2.730e-001	-1.292e-004	+7.571e-004	0.54594
0.000	48	-9.408e+001	-3.293e-006	-1.533e+003	-1.619e-001	+2.192e-005	-6.918e-004	0.32386
0.000	49	-6.354e+002	-5.756e-006	-9.403e+003	-3.147e-001	-1.325e-004	+7.243e-004	0.62932
0.000	50	-5.204e+002	-5.526e-005	-7.677e+003	-2.494e-001	-1.068e-004	+5.875e-004	0.49888
0.000	51	-5.567e+002	-1.843e-006	-8.293e+003	-2.965e-001	-1.193e-004	+6.317e-004	0.59302
0.000	52	-1.040e+003	+1.321e-006	-1.512e+004	-4.076e-001	-2.064e-004	+1.234e-003	0.81520
0.000	53	-6.734e+002	-5.881e-005	-7.501e+003	-2.968e-001	-5.605e-005	-2.118e-004	0.59354
0.000	54	-6.048e+002	-3.876e-005	-6.568e+003	-2.313e-001	-9.361e-005	+4.949e-004	0.46256
0.000	55	-1.088e+003	-6.657e-005	-1.339e+004	-3.424e-001	-1.807e-004	+1.097e-003	0.68474
0.000	56	-5.583e+002	-4.707e-005	-5.774e+003	-2.315e-001	-3.027e-005	-3.489e-004	0.46304
0.000	57	-1.407e+003	-1.246e-004	-1.798e+004	-4.548e-001	-2.405e-004	+1.454e-003	0.90954
0.000	58	-1.175e+003	-4.982e-005	-1.471e+004	-4.014e-001	-1.996e-004	+1.179e-003	0.80276
0.000	59	-1.292e+003	+1.595e-005	-1.625e+004	-3.896e-001	-2.148e-004	+1.317e-003	0.77910
0.000	60	-1.060e+003	-1.889e-005	-1.299e+004	-3.361e-001	-1.738e-004	+1.043e-003	0.67230
0.000	61	-7.369e+002	+2.179e-005	-8.536e+003	-3.003e-001	-7.355e-005	+6.618e-004	0.60064
0.000	62	-6.219e+002	-5.845e-006	-6.811e+003	-2.351e-001	-4.785e-005	+5.251e-004	0.47018
0.000	63	-1.337e+003	-5.347e-005	-1.699e+004	-4.391e-001	-1.766e-004	+1.342e-003	0.87822
0.000	64	-1.105e+003	-8.045e-005	-1.737e+004	-3.857e-001	-1.356e-004	+1.068e-003	0.77142
0.000	65	-1.222e+003	+7.822e-005	-1.527e+004	-3.739e-001	-1.508e-004	+1.205e-003	0.74776
0.000	66	-9.905e+002	+5.773e-005	-1.200e+004	-3.205e-001	-1.099e-004	+9.308e-004	0.64096

Dist.	c.c.	Fy	Mx	Mz	Spst.Z	Rotaz.X	Rotaz.Y	Press. Suolo
0.000	67	-4.948e+002	-5.156e+006	-5.122e+003	-2.447e-001	-2.990e+005	+3.603e-004	0.48948
0.000	68	-9.787e+002	-1.280e+005	-1.195e+004	-3.559e-001	-1.171e+004	+9.630e-004	0.71172
0.000	69	-4.479e+002	-2.846e+005	-4.322e+003	-2.449e-001	+3.360e+005	-4.846e-004	0.48976
0.000	70	-3.798e+002	+8.539e+006	-3.396e+003	-1.795e-001	-4.220e+006	+2.235e+004	0.35900
0.000	71	-8.637e+002	-2.260e+006	-1.022e+004	-2.906e-001	-9.142e+005	+8.262e-004	0.58126
0.000	72	-3.817e+002	+1.343e+005	-2.595e+003	-1.796e-001	+5.939e+005	-6.217e+004	0.35926
0.000	73	-8.738e+002	+2.017e+005	-1.046e+004	-3.323e-001	-9.459e+005	+7.931e-004	0.66462
0.000	74	-8.077e+002	-2.009e+005	-8.735e+003	-2.671e-001	-6.889e+005	+6.564e+004	0.53416
0.000	75	-8.441e+002	-1.619e+005	-9.353e+003	-3.142e-001	-8.148e+005	+7.008e-004	0.62834
0.000	76	-1.279e+003	+3.420e+005	-1.618e+004	-4.253e-001	-1.686e+004	+1.303e+003	0.85052
0.000	77	-7.490e+002	+9.046e+005	-8.564e+003	-3.145e-001	-1.866e+005	-1.415e+004	0.62894
0.000	78	-7.291e+002	-1.068e+005	-7.627e+003	-2.489e-001	-5.578e+005	+5.640e-004	0.49788
0.000	79	-1.213e+003	-2.941e+005	-1.445e+004	-3.600e-001	-1.429e+004	+1.166e+003	0.72006
0.000	80	-6.828e+002	+1.279e+006	-6.837e+003	-2.492e+001	+7.122e+006	-2.786e-004	0.49844
5.000	2	-9.260e+002	+8.531e+009	-9.198e+003	-3.465e-001	-3.419e-004	+2.327e-003	0.69292
5.000	3	-9.012e+002	+1.422e+009	-8.906e+003	-3.400e-001	-1.895e+004	+2.207e+003	0.67996
5.000	4	+2.797e+002	+5.332e+010	+1.485e+003	-9.947e-002	+1.827e-005	-1.295e+003	0.19894
5.000	5	+3.104e+002	+0.000e+000	+1.779e+003	-9.296e-002	+1.708e-004	-1.415e+003	0.18592
5.000	6	-6.371e+002	+2.843e+009	-5.803e+003	-2.677e-001	-3.935e-004	+1.199e+003	0.53530
5.000	7	-6.032e+002	-7.112e+010	-4.823e+003	-2.459e-001	+1.145e-004	+7.993e-004	0.49184
5.000	8	-4.135e+002	+2.844e+009	-2.598e+003	-1.936e-001	-2.855e-004	+1.125e+004	0.38710
5.000	9	-3.307e+002	+0.000e+000	-1.618e+003	-1.718e-001	+2.226e-004	-2.875e-004	0.34364
5.000	10	-9.260e+002	+8.531e+009	-9.198e+003	-3.465e-001	-3.419e-004	+2.327e-003	0.69292
5.000	11	-9.012e+002	+1.422e+009	-8.906e+003	-3.400e-001	-1.895e+004	+2.207e+003	0.67996
5.000	12	+3.286e+002	+5.332e+010	+1.485e+003	-9.947e-002	+1.827e-005	-1.295e+003	0.19894
5.000	13	+3.104e+002	+0.000e+000	+1.779e+003	-9.296e-002	+1.708e-004	-1.415e+003	0.18592
5.000	14	-6.860e+002	+2.843e+009	-5.803e+003	-2.677e-001	-3.935e-004	+1.199e+003	0.53530
5.000	15	-5.543e+002	-7.112e+010	-4.823e+003	-2.459e-001	+1.145e-004	+7.993e-004	0.49184
5.000	16	-3.646e+002	+2.844e+009	-2.598e+003	-1.936e-001	-2.855e-004	+1.125e+004	0.38710
5.000	17	-3.307e+002	+0.000e+000	-1.618e+003	-1.718e-001	+2.226e-004	-2.875e-004	0.34364
5.000	18	-7.742e+002	-4.266e+009	-7.346e+003	-3.145e-001	-1.543e-004	+9.094e-004	0.62898
5.000	19	-5.712e+002	+0.000e+000	-4.437e+003	-2.387e-001	-9.941e+005	+5.467e-004	0.47732
5.000	20	-5.083e+002	-7.108e+010	-3.710e+003	-2.197e-001	-8.568e+005	+4.560e-004	0.43940
5.000	37	-5.634e+002	+1.422e+009	-4.823e+003	-2.856e-001	-1.114e+004	+5.928e-004	0.57124
5.000	38	-4.594e+002	-7.108e+010	-3.710e+003	-2.197e-001	-8.568e+005	+4.560e-004	0.43940
5.000	39	-1.164e+003	+7.110e+009	-1.028e+004	-4.278e-001	-2.144e-004	+1.273e-003	0.85640
5.000	40	-9.320e+002	+1.422e+009	-8.170e+003	-3.730e-001	-1.734e-004	+9.986e-004	0.74606
5.000	41	-1.034e+003	+0.000e+000	-9.164e+003	-3.619e-001	-1.887e-004	+1.136e+003	0.72378
5.000	42	-8.020e+002	+0.000e+000	-7.057e+003	-3.071e-001	-1.477e+004	+8.618e-004	0.61424
5.000	43	-3.576e+002	-1.422e+009	-2.619e+003	-2.286e-001	-6.676e+005	+2.912e+004	0.465710
5.000	44	-8.052e+002	+0.000e+000	-7.025e+003	-3.427e-001	-1.550e+004	+8.939e-004	0.68532
5.000	45	-3.631e+002	+4.444e+011	-2.051e+003	-2.244e-001	-3.876e+006	-5.546e+004	0.44882
5.000	46	-2.687e+002	+0.000e+000	-1.505e+003	-1.626e-001	-4.189e+005	+1.541e-004	0.32524
5.000	47	-6.988e+002	+0.000e+000	-5.912e+003	-2.767e-001	-1.292e+004	+7.571e-004	0.55350
5.000	48	-2.741e+002	+0.000e+000	-9.374e+002	-1.585e-001	+2.192e+005	-6.918e+004	0.31694
5.000	49	-7.048e+002	-2.844e+009	-6.063e+003	-3.183e-001	-1.325e+004	+7.243e-004	0.63656
5.000	50	-5.704e+002	-7.108e+010	-4.950e+003	-2.524e-001	-1.068e+004	+5.875e-004	0.50474
5.000	51	-6.217e+002	+7.112e+010	-5.348e+003	-2.997e-001	-1.193e-004	+6.317e-004	0.59932
5.000	52	-1.105e+003	+1.422e+009	-9.752e+003	-4.137e-001	-2.064e+004	+1.234e-003	0.82750
5.000	53	-4.122e+002	+0.000e+000	-4.788e+003	-2.957e-001	-5.605e+005	-2.118e+004	0.59140
5.000	54	-3.419e+002	-2.133e+009	-4.235e+003	-2.338e-001	-9.361e+005	+4.949e-004	0.46750
5.000	55	-8.123e+002	+2.844e+009	-8.639e+003	-3.478e-001	-1.807e+004	+1.097e+003	0.69568
5.000	56	-2.990e+002	+1.777e+010	-3.674e+003	-2.298e-001	-3.027e+005	-3.489e-004	0.45954
5.000	57	-1.146e+003	+2.844e+009	-1.160e+004	-4.620e-001	-2.405e+004	+1.454e-003	0.92404
5.000	58	-9.139e+002	+1.422e+009	-9.492e+003	-4.073e-001	-1.996e+004	+1.179e+003	0.81452
5.000	59	-1.016e+003	+1.422e+009	-1.049e+004	-3.961e-001	-2.148e+004	+1.317e+003	0.79222
5.000	60	-7.840e+002	+1.422e+009	-8.379e+003	-3.413e-001	-1.738e+004	+1.043e+003	0.68274
5.000	61	-4.757e+002	+0.000e+000	-5.505e+003	-3.036e-001	-7.355e+005	+6.618e-004	0.60720
5.000	62	-3.555e+002	+0.000e+000	-4.392e+003	-2.377e-001	-4.785e+005	+5.250e-004	0.47542
5.000	63	-1.076e+003	+1.422e+009	-1.096e+004	-4.458e-001	-1.766e+004	+1.342e-003	0.89160
5.000	64	-8.439e+002	-2.844e+009	-8.852e+003	-3.910e-001	-1.356e+004	+1.068e-003	0.78206
5.000	65	-9.459e+002	+1.422e+009	-9.847e+003	-3.799e-001	-1.508e+004	+1.205e+003	0.75978
5.000	66	-7.143e+002	-3.555e+009	-7.739e+003	-3.251e-001	-1.099e+004	+9.308e-004	0.65024
5.000	67	-2.537e+002	+0.000e+000	-3.301e+003	-2.465e-001	-2.990e+005	+3.603e-004	0.49306
5.000	68	-7.175e+002	-2.133e+009	-7.707e+003	-3.607e-001	-1.171e+004	+9.629e-004	0.72132
5.000	69	-2.104e+002	+0.000e+000	-2.736e+003	-2.424e-001	+3.360e+005	-4.846e+004	0.48490
5.000	70	-3.279e+002	+0.000e+000	-2.188e+003	-1.806e-001	-4.220e+006	+2.235e+004	0.36122
5.000	71	-7.091e+002	+2.133e+009	-6.594e+003	-9.142e-001	-9.142e+005	+8.262e-004	0.58950
5.000	72	-2.845e+002	+1.422e+009	-1.622e+003	-1.765e-001	+5.939e+005	-6.217e+004	0.35302
5.000	73	-7.150e+002	+1.422e+009	-6.745e+003	-3.363e-001	-9.459e+005	+7.931e-004	0.67252
5.000	74	-6.261e+002	+0.000e+000	-5.632e+003	-2.704e-001	-6.889e+005	+6.563e-004	0.54070
5.000	75	-6.531e+002	+1.422e+009	-6.030e+003	-3.177e-001	-8.148e+005	+7.008e-004	0.63534

Dist.	c.c.	Fy	Mx	Mz	Spst.Z	Rotaz.X	Rotaz.Y	Press. Suolo
5.000	76	-1.034e+003	+1.422e+009	-1.043e+004	-4.317e-001	-1.686e+004	+1.303e+003	0.86350
5.000	77	-6.104e+002	+7.110e+010	-5.472e+003	-3.137e-001	-1.866e+005	-1.415e+004	0.62750
5.000	78	-5.642e+002	+3.554e+010	-4.917e+003	-2.518e-001	-5.578e+005	+5.640e+004	0.50352
5.000	79	-9.452e+002	-1.422e+009	-9.322e+003	-3.658e-001	-1.429e+004	+1.166e+003	0.73168
5.000	80	-5.215e+002	-8.887e+011	-4.358e+003	-2.478e-001	-7.122e+006	-2.786e+004	0.49564
10.000	2	-7.143e+002	-1.422e+008	-5.259e+003	-3.581e-001	-3.419e+004	+2.327e+003	0.71616
10.000	3	-6.960e+002	-2.844e+009	-5.090e+003	-3.510e-001	-1.895e+004	+2.207e+003	0.70200
10.000	4	+2.586e+002	-3.555e+010	+8.827e+002	-9.299e-002	+1.827e-005	-1.295e+003	0.18599
10.000	5	+3.323e+002	+0.000e+000	+1.052e+003	-8.588e-002	+1.708e-004	-1.415e+003	0.17177
10.000	6	-5.015e+002	+2.845e+009	-3.308e+003	-2.736e-001	-3.935e+004	+1.199e+003	0.54728
10.000	7	-4.400e+002	+7.112e+010	-2.742e+003	-2.499e-001	+1.145e+004	+7.993e+004	0.49982
10.000	8	-3.006e+002	+2.844e+009	-1.466e+003	-1.941e+001	-2.855e+004	+1.125e+004	0.38822
10.000	9	-2.390e+002	-1.422e+009	-8.996e+002	-1.704e-001	+2.226e+004	-2.875e+004	0.34076
10.000	10	-7.632e+002	-1.422e+008	-5.259e+003	-3.581e-001	-3.419e+004	+2.327e+003	0.71616
10.000	11	-6.960e+002	-2.844e+009	-5.090e+003	-3.510e-001	-1.895e+004	+2.207e+003	0.70200
10.000	12	+2.586e+002	-3.555e+010	+8.827e+002	-9.299e-002	+1.827e-005	-1.295e+003	0.18599
10.000	13	+3.323e+002	+0.000e+000	+1.052e+003	-8.588e-002	+1.708e-004	-1.415e+003	0.17177
10.000	14	-5.015e+002	+2.845e+009	-3.308e+003	-2.736e-001	-3.935e+004	+1.199e+003	0.54728
10.000	15	-4.400e+002	+7.112e+010	-2.742e+003	-2.499e-001	+1.145e+004	+7.993e+004	0.49982
10.000	16	-3.495e+002	+2.844e+009	-1.466e+003	-1.941e-001	-2.855e+004	+1.125e+004	0.38822
10.000	17	-2.880e+002	-1.422e+009	-8.996e+002	-1.704e-001	+2.226e+004	-2.875e+004	0.34076
10.000	18	-6.466e+002	+2.844e+009	-4.165e+003	-3.190e-001	-1.543e+004	+9.094e+004	0.63806
10.000	19	-4.157e+002	-1.422e+009	-2.516e+003	-2.414e-001	-9.941e+005	+5.466e+004	0.48278
10.000	20	-3.702e+002	+0.000e+000	-2.103e+003	-2.220e-001	-8.568e+005	+4.560e+004	0.44966
10.000	37	-4.323e+002	+0.000e+000	-2.734e+003	-2.886e-001	-1.114e+004	+5.928e+004	0.57714
10.000	38	-4.191e+002	+0.000e+000	-2.103e+003	-2.220e-001	-8.568e+005	+4.560e+004	0.44396
10.000	39	-7.736e+002	-4.266e+009	-5.827e+003	-4.324e-001	-2.144e+004	+1.273e+003	0.86830
10.000	40	-6.940e+002	+2.844e+009	-4.632e+003	-3.780e-001	-1.734e+004	+9.866e+004	0.75604
10.000	41	-7.604e+002	-7.110e+009	-5.196e+003	-3.675e-001	-1.887e+004	+1.136e+003	0.73510
10.000	42	-6.286e+002	+1.422e+009	-4.001e+003	-3.114e-001	-1.477e+004	+6.818e+004	0.62284
10.000	43	-2.945e+002	-1.422e+009	-1.484e+003	-2.300e-001	-6.767e+005	+2.912e+004	0.46000
10.000	44	-5.702e+002	+0.000e+000	-3.984e+003	-3.471e-001	-1.550e+004	+8.939e+004	0.69424
10.000	45	-2.585e+002	+0.000e+000	-1.134e+003	-2.216e-001	-3.876e+006	-5.546e+004	0.44326
10.000	46	-2.812e+002	-3.554e+010	-8.524e+002	-1.634e-001	-4.189e+005	+1.541e+004	0.32678
10.000	47	-5.569e+002	+1.422e+009	-3.353e+003	-2.805e-001	-1.292e+004	+7.571e+004	0.56104
10.000	48	-1.963e+002	+8.887e+010	-5.020e+002	-1.550e-001	+2.192e+005	-6.918e+004	0.31002
10.000	49	-5.100e+002	+2.844e+009	-3.437e+003	-3.219e-001	-1.325e+004	+7.243e+004	0.64378
10.000	50	-4.967e+002	-1.422e+009	-2.806e+003	-2.553e-001	-1.068e+004	+5.875e+004	0.51060
10.000	51	-6.852e+002	+0.000e+000	-3.031e+003	-3.028e-001	-1.193e+004	+6.317e+004	0.60562
10.000	52	-7.897e+002	+0.000e+000	-5.531e+003	-4.199e-001	-2.064e+004	+1.234e+003	0.83982
10.000	53	-4.786e+002	+0.000e+000	-2.685e+003	-2.946e-001	-5.605e+005	-2.118e+004	0.58928
10.000	54	-4.030e+002	-1.422e+009	-2.400e+003	-2.362e-001	-9.361e+005	+4.949e+004	0.47244
10.000	55	-7.729e+002	-2.844e+009	-4.906e+003	-3.533e-001	-1.807e+004	+1.097e+003	0.70662
10.000	56	-6.164e+002	-8.887e+010	-2.054e+003	-2.280e-001	-3.027e+005	-3.489e+004	0.49504
10.000	57	-1.037e+003	+2.844e+009	-6.577e+003	-4.693e-001	-2.405e+004	+1.454e+003	0.93684
10.000	58	-8.544e+002	-4.266e+009	-5.382e+003	-4.131e-001	-1.996e+004	+1.179e+003	0.82628
10.000	59	-9.329e+002	-1.422e+009	-5.946e+003	-4.027e-001	-2.148e+004	+1.317e+003	0.80536
10.000	60	-7.505e+002	-5.688e+009	-4.751e+003	-3.465e-001	-1.738e+004	+1.042e+003	0.69310
10.000	61	-5.093e+002	-7.110e+010	-3.121e+003	-3.069e-001	-7.355e+005	-6.618e+004	0.61384
10.000	62	-6.618e+002	+0.000e+000	-4.290e+003	-2.403e-001	-4.785e+005	+5.250e+004	0.48066
10.000	63	-9.817e+002	-4.266e+009	-6.214e+003	-4.525e-001	-1.766e+004	+1.342e+003	0.90500
10.000	64	-7.993e+002	-4.266e+009	-5.018e+003	-3.964e-001	-1.356e+004	+1.068e+003	0.79272
10.000	65	-8.778e+002	+2.844e+009	-5.583e+003	-3.859e-001	-1.508e+004	+1.205e+003	0.77180
10.000	66	-6.954e+002	-7.112e+010	-4.387e+003	-3.289e-001	-1.099e+004	+9.308e+004	0.65954
10.000	67	-3.371e+002	+0.000e+000	-1.870e+003	-2.483e-001	-2.990e+005	+3.603e+004	0.49666
10.000	68	-6.999e+002	+3.555e+009	-4.371e+003	-3.655e-001	-1.171e+004	+9.629e+004	0.73094
10.000	69	-3.013e+003	+3.555e+010	-1.521e+003	-2.400e-001	+3.860e+005	-4.846e+004	0.48006
10.000	70	-1.118e+002	+4.442e+011	-1.239e+003	-1.817e-001	-4.220e+006	+2.235e+004	0.36346
10.000	71	-4.329e+002	+7.112e+010	-3.740e+003	-2.989e-001	-9.142e+005	+8.262e+004	0.59774
10.000	72	-7.600e+001	-3.555e+009	-8.894e+002	-1.734e-001	+5.939e+005	-6.217e+004	0.34680
10.000	73	-4.538e+002	-7.112e+010	-3.823e+003	-3.402e-001	-9.459e+005	+7.931e+004	0.68044
10.000	74	-3.499e+002	-1.422e+009	-3.192e+003	-2.736e-001	-6.889e+005	+6.563e+004	0.54724
10.000	75	-3.919e+002	+2.133e+009	-3.417e+003	-3.212e-001	-8.148e+005	+7.008e+004	0.64232
10.000	76	-7.729e+002	+0.000e+000	-5.917e+003	-4.383e-001	-1.686e+004	+1.303e+003	0.87652
10.000	77	-3.492e+002	-1.777e+010	-3.073e+003	-3.130e-001	-1.866e+005	-1.415e+004	0.62608
10.000	78	-2.880e+002	+1.422e+009	-2.786e+003	-2.546e-001	-5.578e+005	+5.640e+004	0.50914
10.000	79	-6.990e+002	+1.422e+009	-5.286e+003	-3.717e-001	-1.429e+004	+1.166e+003	0.74332
10.000	80	-2.472e+002	-1.333e+010	-2.441e+003	-2.464e-001	-7.122e+006	-2.786e+004	0.49284
15.000	2	-4.381e+002	+0.000e+000	-2.378e+003	-3.697e-001	-3.419e+004	+2.327e+003	0.73942
15.000	3	-4.198e+002	+1.422e+009	-2.301e+003	-3.620e-001	-1.895e+004	+2.207e+003	0.72406
15.000	4	+2.316e+002	-3.555e+010	+4.150e+002	-8.652e-002	+1.827e-005	-1.295e+003	0.17304
15.000	5	+2.501e+002	-1.422e+009	+4.925e+002	-7.881e-002	+1.708e+004	-1.415e+003	0.15762

Dist.	c.c.	Fy	Mx	Mz	Spst.Z	Rotaz.X	Rotaz.Y	Press. Suolo
15.000	6	-2.253e+002	-2.845e-009	-1.491e+003	-2.796e-001	-3.935e-004	+1.199e-003	0.55926
15.000	7	-1.638e+002	+7.108e-010	-1.233e+003	-2.539e-001	+1.145e-004	+7.992e-004	0.50782
15.000	8	-2.360e+002	+0.000e+000	-6.534e+002	-1.947e-001	-2.855e-004	+1.125e-004	0.38934
15.000	9	-1.976e+002	-2.843e-009	-3.948e+002	-1.689e-001	+2.226e-004	-2.875e-004	0.33788
15.000	10	-4.922e+002	+0.000e+000	-2.378e+003	-3.697e-001	-3.419e-004	+2.327e-003	0.73942
15.000	11	-4.808e+002	+1.422e-009	-2.301e+003	-3.620e-001	-1.895e-004	+2.207e-003	0.72406
15.000	12	+2.805e+002	-3.555e-010	+4.150e+002	+1.827e-005	-8.652e-002	-1.295e-003	0.17304
15.000	13	+2.990e+002	-1.422e-009	+4.925e+002	-7.881e-002	+1.708e-004	-1.415e-003	0.15762
15.000	14	-3.604e+002	-2.845e-009	-1.491e+003	-2.796e-001	-3.935e-004	+1.199e-003	0.55926
15.000	15	-3.221e+002	+7.108e-010	-1.233e+003	-2.539e-001	+1.145e-004	+7.992e-004	0.50782
15.000	16	-2.360e+002	+0.000e+000	-6.534e+002	-1.947e-001	-2.855e-004	+1.125e-004	0.38934
15.000	17	-1.976e+002	-2.843e-009	-3.948e+002	-1.689e-001	+2.226e-004	-2.875e-004	0.33788
15.000	18	-4.172e+002	+0.000e+000	-1.867e+003	-3.236e-001	-1.543e-004	+9.094e-004	0.64714
15.000	19	-3.066e+002	+7.108e-010	-1.128e+003	-2.441e-001	-9.941e-005	+5.466e-004	0.48824
15.000	20	-2.790e+002	-7.112e-010	-9.428e+002	-2.243e-001	-8.568e-005	+4.560e-004	0.44852
15.000	37	-3.138e+002	-2.844e-009	-1.226e+003	-2.915e-001	-1.114e-004	+5.927e-004	0.58306
15.000	38	-2.790e+002	-7.112e-010	-9.428e+002	-2.243e-001	-8.568e-005	+4.560e-004	0.44852
15.000	39	-5.210e+002	+0.000e+000	-2.612e+003	-4.405e-001	-2.144e-004	+1.273e-003	0.88100
15.000	40	-4.409e+002	+1.422e-009	-2.076e+003	-3.830e-001	-1.734e-004	+9.986e-004	0.76600
15.000	41	-4.862e+002	+0.000e+000	-2.329e+003	-3.732e-001	-1.887e-004	+1.136e-003	0.74646
15.000	42	-4.061e+002	-7.110e-009	-1.793e+003	-3.157e-001	-1.477e-004	+8.618e-004	0.63146
15.000	43	-2.789e+002	-7.110e-010	-6.646e+002	-2.315e-001	-6.767e-005	+2.912e-004	0.46290
15.000	44	-3.976e+002	+0.000e+000	-1.786e+003	-3.516e-001	-1.550e-004	+8.938e-004	0.70316
15.000	45	-2.542e+002	-1.333e-010	-4.941e+002	-2.189e-001	-3.876e-006	-5.546e-004	0.43772
15.000	46	-2.441e+002	-3.556e-010	-3.815e+002	-1.642e-001	-4.189e-005	+1.541e-004	0.32832
15.000	47	-3.628e+002	+0.000e+000	-1.504e+003	-2.843e-001	-1.292e-004	+7.571e-004	0.56860
15.000	48	-1.705e+002	+3.555e-010	-2.110e+002	-1.515e-001	+2.192e-005	-6.918e-004	0.30310
15.000	49	-4.097e+002	+0.000e+000	-1.540e+003	-3.255e-001	-1.325e-004	+7.243e-004	0.65100
15.000	50	-3.750e+002	+0.000e+000	-1.257e+003	-2.582e-001	-1.068e-004	+5.875e-004	0.51646
15.000	51	-3.825e+002	+0.000e+000	-1.358e+003	-3.060e-001	-1.193e-004	+6.317e-004	0.61194
15.000	52	-5.012e+002	+0.000e+000	-2.480e+003	-4.261e-001	-2.064e-004	+1.234e-003	0.85214
15.000	53	-3.093e+002	+3.556e-010	-1.190e+003	-2.936e-001	-5.605e-005	-2.118e-004	0.58714
15.000	54	-2.988e+002	+2.133e-009	-1.075e+003	-2.387e-001	-9.361e-005	+4.949e-004	0.47738
15.000	55	-5.153e+002	-2.844e-009	-2.197e+003	-3.588e-001	-1.807e-004	+1.097e-003	0.71758
15.000	56	-2.745e+002	-3.555e-010	-9.066e+002	-2.263e-001	-3.027e-005	-3.489e-004	0.45254
15.000	57	-6.202e+002	-9.954e-009	-2.949e+003	-4.765e-001	-2.405e-004	+1.454e-003	0.95306
15.000	58	-5.401e+002	-2.844e-009	-2.413e+003	-4.190e-001	-1.996e-004	+1.179e-003	0.83806
15.000	59	-5.854e+002	-2.844e-009	-2.666e+003	-4.092e-001	-2.148e-004	+1.317e-003	0.81850
15.000	60	-4.564e+002	+0.000e+000	-2.130e+003	-3.517e-001	-1.738e-004	+1.042e-003	0.70350
15.000	61	-3.396e+002	+7.110e-010	-1.399e+003	-3.102e-001	-7.355e-005	+6.618e-004	0.62044
15.000	62	-3.049e+002	+3.556e-010	-1.116e+003	-2.430e-001	-4.785e-005	+5.250e-004	0.48590
15.000	63	-5.958e+002	+1.422e-009	-2.785e+003	-4.592e-001	-1.766e-004	+1.342e-003	0.91840
15.000	64	-5.157e+002	-5.688e-009	-2.249e+003	-4.017e-001	-1.356e-004	+1.067e-003	0.80338
15.000	65	-5.121e+002	+4.266e-009	-2.502e+003	-3.919e-001	-1.508e-004	+1.205e-003	0.78384
15.000	66	-4.320e+002	+7.112e-010	-1.966e+003	-3.344e-001	-1.099e-004	+9.308e-004	0.66882
15.000	67	-3.047e+002	+7.110e-010	-8.373e-002	-2.501e-001	-2.990e-005	+3.603e-004	0.50026
15.000	68	-4.234e+002	-5.688e-009	-1.959e+003	-3.703e-001	-1.171e-004	+9.629e-004	0.74054
15.000	69	-2.802e+002	+3.554e-010	-6.675e+002	-2.376e-001	+3.360e-005	-4.846e-004	0.47520
15.000	70	-2.699e+002	-4.442e-011	-5.544e+002	-1.828e-001	-4.220e-006	+2.235e-004	0.36568
15.000	71	-4.376e+002	-2.133e-009	-1.676e+003	-3.030e-001	-9.142e-005	+8.261e-004	0.60600
15.000	72	-1.964e+002	+1.066e-009	-3.844e+002	-1.703e-001	+5.939e-005	-6.217e-004	0.34058
15.000	73	-4.545e+002	+3.555e-009	-1.713e+003	-3.442e-001	-9.459e-005	+7.931e-004	0.68836
15.000	74	-4.008e+002	+0.000e+000	-1.430e+003	-2.769e-001	-6.889e-005	+6.563e-004	0.55800
15.000	75	-4.098e+002	+0.000e+000	-1.531e+003	-3.247e-001	-8.148e-005	+7.008e-004	0.64932
15.000	76	-6.854e+002	-7.110e-009	-2.653e+003	-4.448e-001	-1.686e-004	+1.303e-003	0.88952
15.000	77	-3.744e+002	-1.777e-010	-1.363e+003	-3.123e-001	-1.866e-005	-1.415e-004	0.62466
15.000	78	-3.326e+002	+7.110e-010	-1.248e+003	-2.574e-001	-5.578e-005	+5.640e-004	0.51478
15.000	79	-6.083e+002	+0.000e+000	-2.370e+003	-3.775e-001	-1.166e-003	+1.429e-004	0.75496
15.000	80	-3.004e+002	-3.555e-010	-1.080e+003	-2.450e-001	+7.122e-006	-2.786e-004	0.49004
20.000	2	-3.791e+002	+0.000e+000	-6.076e+002	-3.813e-001	-3.419e-004	+2.327e-003	0.76268
20.000	3	-3.677e+002	+1.422e-009	-5.877e+002	-3.731e-001	-1.895e-004	+2.207e-003	0.74612
20.000	4	-1.648e+002	+0.000e+000	+1.110e+002	-8.004e-002	+1.827e-005	-1.295e-003	0.16009
20.000	5	-1.119e+002	-1.422e-009	+1.311e+002	-7.173e-002	-1.708e-004	-1.415e-003	0.14347
20.000	6	-2.473e+002	+0.000e+000	-3.796e+002	-2.856e-001	-3.935e-004	+1.199e-003	0.57124
20.000	7	-2.090e+002	+7.112e-010	-3.127e+002	-2.579e-001	+1.145e-004	+7.992e-004	0.51580
20.000	8	+4.017e+001	+2.844e-009	-1.640e+002	-1.952e-001	-2.855e-004	+1.125e-004	0.39046
20.000	9	+7.853e+001	+0.000e+000	-9.708e-001	-1.675e-001	+2.226e-004	-2.875e-004	0.33500
20.000	10	-2.160e+002	+0.000e+000	-6.076e+002	-3.813e-001	-3.419e-004	+2.327e-003	0.76268
20.000	11	-2.046e+002	+1.422e-009	-5.877e+002	-3.731e-001	-1.895e-004	+2.207e-003	0.74612
20.000	12	+1.989e+002	+0.000e+000	+1.110e+002	-8.004e-002	+1.827e-005	-1.295e-003	0.16009
20.000	13	+2.104e+002	-1.422e-009	+1.311e+002	-7.173e-002	-1.708e-004	-1.415e-003	0.14347
20.000	14	-8.423e+001	+0.000e+000	-3.796e+002	-2.856e-001	-3.935e-004	+1.199e-003	0.57124

Dist.	c.c.	Fy	Mx	Mz	Spst.Z	Rotaz.X	Rotaz.Y	Press. Suolo
20.000	15	-4.593e+001	+7.112e-010	-3.127e+002	-2.579e-001	+1.145e-004	+7.992e-004	0.51580
20.000	16	+4.017e+001	+2.844e-009	-1.640e+002	-1.952e-001	-2.855e-004	+1.125e-004	0.39046
20.000	17	+7.853e+001	+0.000e+000	-9.708e-001	-1.675e-001	+2.226e-004	-2.875e-004	0.33500
20.000	18	-1.410e+002	-2.844e-009	-4.719e+002	-3.281e-001	-1.543e-004	+9.094e-004	0.65622
20.000	19	-3.200e+001	+7.108e-010	-2.850e+002	-2.468e-001	-9.941e-005	+5.466e-004	0.49370
20.000	20	-2.265e+001	+7.112e-010	-2.383e+002	-2.265e-001	-8.568e-005	+4.560e-004	0.45306
20.000	37	-5.263e+001	+2.844e-009	-3.097e+002	-2.945e-001	-1.114e-004	+5.927e-004	0.58898
20.000	38	-2.265e+001	+7.112e-010	-2.383e+002	-2.265e-001	-8.568e-005	+4.560e-004	0.45306
20.000	39	-2.598e+002	+0.000e+000	-6.602e+002	-4.469e-001	-2.144e-004	+1.273e-003	0.89372
20.000	40	-1.797e+002	+0.000e+000	-5.247e+002	-3.880e-001	-1.734e-004	+9.986e-004	0.77598
20.000	41	-2.558e+002	-1.422e-009	-5.887e+002	-3.789e-001	-1.887e-004	+1.136e-003	0.75780
20.000	42	-2.287e+002	+1.422e-009	-4.532e+002	-3.200e-001	-1.477e-004	+8.618e-004	0.64006
20.000	43	-1.641e+002	-2.844e-009	-1.678e+002	-2.329e-001	-6.767e-005	+2.912e-004	0.46582
20.000	44	-2.209e+002	+0.000e+000	-4.516e+002	-3.561e-001	-1.550e-004	+8.938e-004	0.71210
20.000	45	-1.547e+002	+8.886e-011	-1.204e+002	-2.161e-001	-3.876e-006	-5.546e-004	0.43216
20.000	46	-1.573e+002	-2.133e-009	-9.625e-001	-1.649e-001	-4.189e-005	+1.541e-004	0.32986
20.000	47	-2.141e+002	-1.422e-009	-3.801e+002	-2.881e-001	-1.292e-004	+7.571e-004	0.57618
20.000	48	-1.478e+002	-7.110e-010	-4.886e+001	-1.481e-001	+2.192e-005	-6.918e-004	0.29618
20.000	49	-2.084e+002	+0.000e+000	-3.891e+002	-3.291e-001	+1.325e-004	+7.243e-004	0.65824
20.000	50	-2.016e+002	+1.422e-009	-3.177e+002	-2.612e-001	-1.068e-004	+5.875e-004	0.52232
20.000	51	-1.992e+002	+0.000e+000	-3.431e+002	-3.091e-001	-1.193e-004	+6.317e-004	0.61824
20.000	52	-2.559e+002	+0.000e+000	-6.269e+002	-4.322e-001	-2.064e-004	+1.234e-003	0.86446
20.000	53	-1.898e+002	+3.554e-010	-2.962e+002	-2.925e-001	-5.605e-005	-2.118e-004	0.58502
20.000	54	-1.924e+002	-2.844e-009	-2.716e+002	-2.412e-001	-9.361e-005	+4.949e-004	0.48232
20.000	55	-2.492e+002	+0.000e+000	-5.554e+002	-3.643e-001	-1.807e-004	+1.097e-003	0.72854
20.000	56	-1.830e+002	+0.000e+000	-2.247e+002	-2.245e-001	-3.027e-005	-3.489e-004	0.44804
20.000	57	-2.797e+002	+1.280e-008	-7.453e+002	-4.838e-001	-2.405e-004	+1.454e-003	0.96758
20.000	58	-2.525e+002	+0.000e+000	-6.098e+002	-4.249e-001	-1.996e-004	+1.179e-003	0.84984
20.000	59	-2.729e+002	+0.000e+000	-6.739e+002	-4.158e-001	-2.148e-004	+1.317e-003	0.83166
20.000	60	-2.947e+002	+0.000e+000	-5.383e+002	-3.570e-001	-1.738e-004	+1.042e-003	0.71392
20.000	61	-2.012e+002	-7.110e-010	-3.534e+002	-3.135e-001	-7.355e-005	+6.618e-004	0.62706
20.000	62	-2.434e+002	+7.110e-010	-2.819e+002	-2.456e-001	-4.785e-005	+5.250e-004	0.49114
20.000	63	-3.203e+002	+0.000e+000	-7.038e+002	-4.659e-001	-1.766e-004	+1.342e-003	0.93180
20.000	64	-2.442e+002	-1.422e-009	-5.683e+002	-4.070e-001	-1.356e-004	+1.067e-003	0.81404
20.000	65	-2.646e+002	+0.000e+000	-6.324e+002	-3.979e-001	-1.508e-004	+1.205e-003	0.79588
20.000	66	-2.864e+002	+1.422e-009	-4.968e+002	-3.391e-001	-1.099e-004	+9.307e-004	0.67812
20.000	67	-2.218e+002	-7.110e-010	-2.114e+002	-2.519e-001	-2.990e-005	+3.603e-004	0.50386
20.000	68	-2.785e+002	+7.112e-010	-4.952e+002	-3.751e-001	-1.171e-004	+9.629e-004	0.75016
20.000	69	-1.634e+002	-3.555e-010	-1.642e+002	-2.352e-001	+3.360e-005	-4.846e-004	0.47036
20.000	70	-1.660e+002	+4.444e-011	-1.399e+002	-1.840e-001	-4.220e-006	+2.235e-004	0.36792
20.000	71	-2.228e+002	-2.133e-009	-4.238e+002	-3.071e-001	-9.142e-005	+8.261e-004	0.61426
20.000	72	-2.055e+002	-1.422e-009	-9.260e-001	-1.672e-001	+5.939e-005	-6.217e-004	0.33436
20.000	73	-2.171e+002	-2.133e-009	-4.327e+002	-3.481e-001	-9.459e-005	+7.931e-004	0.69628
20.000	74	-2.592e+002	+0.000e+000	-6.312e+002	-2.802e-001	-6.889e-005	+6.563e-004	0.56036
20.000	75	-2.568e+002	+0.000e+000	-3.867e+002	-3.282e-001	-8.148e-005	+7.008e-004	0.65632
20.000	76	-3.136e+002	+2.844e-009	-6.705e+002	-4.513e-001	-1.686e-004	+1.303e-003	0.90254
20.000	77	-1.986e+002	+3.555e-010	-3.400e+002	-3.116e-001	-1.866e-005	-1.415e-004	0.62322
20.000	78	-2.011e+002	-1.067e-009	-3.152e+002	-2.602e-001	-5.578e-005	+5.640e-004	0.52040
20.000	79	-2.579e+002	+0.000e+000	-5.990e+002	-3.833e-001	-1.429e-004	+1.166e-003	0.76662
20.000	80	-2.407e+002	+3.110e-010	-2.685e+002	-2.436e-001	+7.122e-006	-2.786e-004	0.48726
25.000	2	-6.549e+001	+0.000e+000	-2.296e+006	-3.930e-001	-3.419e-004	+2.327e-003	0.78594
25.000	3	-6.949e+001	-1.422e-009	+1.392e+006	-3.841e-001	-1.895e-004	+2.207e-003	0.76820
25.000	4	-2.092e+002	+0.000e+000	+4.239e+007	-7.357e-002	+1.827e-005	-1.295e-003	0.14714
25.000	5	-1.643e+002	+1.422e-009	+1.662e+006	-6.466e-002	+1.708e-004	-1.415e-003	0.12931
25.000	6	-6.217e+001	+0.000e+000	-8.216e+007	-2.916e-001	-3.935e-004	+1.199e-003	0.58322
25.000	7	-7.553e+001	-7.112e-010	+6.935e+007	-2.619e-001	+1.145e-004	+7.992e-004	0.52380
25.000	8	+5.780e-001	-2.844e-009	-5.766e+007	-1.958e-001	-2.855e-004	+1.125e-004	0.39158
25.000	9	+4.442e+001	+0.000e+000	-4.426e+007	-1.661e-001	+2.226e-004	-2.875e-004	0.33212
25.000	10	+1.465e+002	+0.000e+000	+2.296e+006	-3.930e-001	-3.419e-004	+2.327e-003	0.78594
25.000	11	+1.425e+002	-1.422e-009	+1.392e+006	-3.841e-001	-1.895e-004	+2.207e-003	0.76820
25.000	12	+2.794e+000	+0.000e+000	+4.239e+007	-7.357e-002	+1.827e-005	-1.295e-003	0.14714
25.000	13	+1.217e+000	+1.422e-009	+1.662e+006	-6.466e-002	+1.708e-004	-1.415e-003	0.12931
25.000	14	+1.009e+002	+0.000e+000	-8.216e-007	-2.916e-001	-3.935e-004	+1.199e-003	0.58322
25.000	15	+8.754e+001	-7.112e-010	+6.935e+007	-2.619e-001	+1.145e-004	+7.992e-004	0.52380
25.000	16	+5.780e-001	-2.844e-009	-5.766e+007	-1.958e-001	-2.855e-004	+1.125e-004	0.39158
25.000	17	+4.442e+001	+0.000e+000	-4.426e+007	-1.661e-001	+2.226e-004	-2.875e-004	0.33212
25.000	18	+1.194e+002	+2.844e-009	+8.864e+007	-3.327e-001	-1.543e-004	+9.094e-004	0.66532
25.000	19	+8.200e-001	+7.108e-010	+2.540e+006	-2.496e-001	-9.941e-005	+5.466e-004	0.49916
25.000	20	+7.265e+001	-7.112e-010	+1.367e+006	-2.288e-001	-8.568e-005	+4.560e-004	0.45762
25.000	37	+9.445e+001	-2.844e-009	+9.546e+007	-2.975e-001	-1.114e-004	+5.927e-004	0.59492
25.000	38	+7.265e+001	-7.112e-010	+1.367e+006	-2.288e-001	-8.568e-005	+4.560e-004	0.45762
25.000	39	+1.645e+002	+0.000e+000	+8.549e-006	-4.532e-001	-2.144e-004	+1.273e-003	0.90644

Dist.	c.c.	Fy	Mx	Mz	Spост.Z	Rotaz.X	Rotaz.Y	Press. Suolo
25.000	40	+1.374e+002	+0.000e+000	-8.082e-008	-3.930e-001	-1.734e-004	+9.986e-004	0.78596
25.000	41	-2.037e+001	+1.422e+009	+4.075e-006	-3.846e-001	-1.887e-004	+1.136e-003	0.76916
25.000	42	-4.747e+001	-1.422e+009	+1.546e-006	-3.243e-001	-1.477e-004	+8.618e-004	0.64868
25.000	43	-9.701e+001	+2.844e+009	+2.583e-007	-2.344e-001	-6.767e-005	+2.912e-004	0.46872
25.000	44	-4.027e+001	+0.000e+000	+7.170e-006	-3.605e-001	-1.550e-004	+8.938e-004	0.72102
25.000	45	-1.065e+002	-8.886e-011	-1.806e-006	-2.133e-001	-3.876e-006	-5.546e-004	0.42662
25.000	46	-1.188e+002	+2.133e+009	-1.102e-006	-1.657e-001	-4.189e-005	+1.541e-004	0.33140
25.000	47	-6.207e+001	+1.422e+009	+5.206e-006	-2.919e-001	-1.292e-004	+7.571e-004	0.58374
25.000	48	-1.283e+002	+7.110e-010	+2.379e-007	-1.446e-001	+2.192e-005	-6.918e-004	0.28926
25.000	49	-5.277e+001	+0.000e+000	-4.066e-006	-3.327e-001	-1.325e-004	+7.243e-004	0.66548
25.000	50	-7.454e+001	-1.422e+009	-6.915e-007	-2.641e-001	-1.068e-004	+5.875e-004	0.52820
25.000	51	-6.197e+001	+0.000e+000	+6.462e-007	-3.123e-001	-1.193e-004	+6.317e-004	0.62456
25.000	52	-5.171e+000	+0.000e+000	+1.699e-005	-4.384e-001	-2.064e-004	+1.234e-003	0.87680
25.000	53	-7.132e+001	-3.554e-010	+2.087e-006	-2.914e-001	-5.605e-005	-2.118e-004	0.58290
25.000	54	-8.375e+001	+2.844e+009	+1.599e-006	-2.436e-001	-9.361e-005	+4.949e-004	0.48728
25.000	55	-2.697e+001	+0.000e+000	+1.267e-005	-3.697e-001	-1.807e-004	+1.097e-003	0.73950
25.000	56	-9.313e+001	+0.000e+000	-1.164e-006	-2.228e-001	-3.027e-005	-3.490e-004	0.44556
25.000	57	+1.853e+001	-1.280e-008	+8.206e-006	-4.911e-001	-2.405e-004	+1.454e-003	0.98212
25.000	58	-8.571e+000	+0.000e+000	+1.381e-006	-4.308e-001	-1.996e-004	+1.179e-003	0.86164
25.000	59	-3.271e+000	+0.000e+000	+8.547e-006	-4.224e-001	-2.148e-004	+1.317e-003	0.84482
25.000	60	-7.929e+001	+0.000e+000	+3.289e-006	-3.622e-001	-1.738e-004	+1.042e-003	0.72434
25.000	61	-5.987e+001	+7.110e-010	-4.098e-008	-3.168e-001	-7.355e-005	+6.618e-004	0.63368
25.000	62	-1.306e+002	-7.110e-010	-3.591e-007	-2.482e-001	+4.785e-005	+5.250e-004	0.49640
25.000	63	-3.869e+001	+0.000e+000	-1.548e-007	-4.726e-001	-1.766e-004	+1.342e-003	0.94522
25.000	64	-1.687e+001	+1.422e+009	+1.190e-005	-4.124e-001	-1.356e-004	+1.067e-003	0.82472
25.000	65	-1.157e+001	+0.000e+000	+3.722e-007	-4.040e-001	-1.508e-004	+1.205e-003	0.80792
25.000	66	-8.759e+001	-1.422e+009	-2.651e-006	-3.437e-001	-1.099e-004	+9.307e-004	0.68742
25.000	67	-1.372e+002	+7.110e-010	-1.448e-007	-2.537e-001	-2.990e-005	+3.603e-004	0.50746
25.000	68	-8.049e+001	-7.112e-010	+1.292e-006	-3.799e-001	-1.171e-004	+9.629e-004	0.57580
25.000	69	-9.774e+001	-3.555e-010	+8.098e-007	-2.327e-001	+3.360e-005	-4.846e-004	0.46550
25.000	70	-1.101e+002	+4.444e-011	+1.748e-006	-1.851e-001	-4.220e-006	+2.235e-004	0.37016
25.000	71	-5.327e+001	+2.133e+009	+3.150e-006	-3.113e-001	-9.142e-005	+8.261e-004	0.62250
25.000	72	-1.685e+002	+1.422e+009	+1.829e-006	-1.641e-001	+5.939e-005	-6.217e-004	0.32814
25.000	73	-4.407e+001	+2.133e+009	-3.154e-006	-3.521e-001	-9.459e-005	+7.931e-004	0.70420
25.000	74	-1.148e+002	+0.000e+000	+3.505e-006	-2.835e-001	-6.889e-005	+6.563e-004	0.56692
25.000	75	-1.022e+002	+0.000e+000	+9.797e-007	-3.317e-001	-8.148e-005	+7.008e-004	0.66334
25.000	76	-4.539e+001	-2.844e+009	-3.123e-006	-4.578e-001	-1.686e-004	+1.303e-003	0.91556
25.000	77	-6.257e+001	-3.555e-010	-1.575e-006	-3.109e-001	-1.866e-005	-1.415e-004	0.62182
25.000	78	-7.502e+001	+1.067e+009	+6.225e-007	-2.630e-001	-5.578e-005	+5.640e-004	0.52604
25.000	79	-1.827e+001	+0.000e+000	-6.922e-006	-3.891e-001	-1.429e-004	+1.166e-003	0.77828
25.000	80	-1.333e+002	-3.110e-010	-8.973e-007	-2.422e-001	+7.122e-006	-2.786e-004	0.48446

TRAVE NUMERO: 9 - LUNGHEZZA: 25.00

Dist.	c.c.	Fy	Mx	Mz	Spост.Z	Rotaz.X	Rotaz.Y	Press. Suolo
0.000	2	-2.062e+002	+0.000e+000	-2.737e-006	-8.027e-002	-2.841e-005	+8.777e-004	0.16054
0.000	3	-1.953e+002	+0.000e+000	-2.683e-006	+4.278e-003	+2.518e-004	+1.091e-003	-0.00856
0.000	4	+5.823e+001	-5.688e-009	-4.070e-006	-5.591e-001	-5.300e-004	-2.079e-003	1.11810
0.000	5	-2.869e+001	+0.000e+000	-3.213e-006	-4.746e-001	-2.499e-004	-1.866e-003	0.94920
0.000	6	-3.757e+001	-1.138e-008	+2.008e-006	-3.463e-001	-5.303e-004	-4.061e-004	0.69266
0.000	7	-2.132e+002	-2.843e+009	+4.475e-008	-6.476e-002	+4.029e-004	+3.053e-004	0.12952
0.000	8	-2.179e+001	-5.686e-009	+2.908e-006	-4.900e-001	-6.808e-004	-1.293e-003	0.97994
0.000	9	-9.959e+001	-5.687e-009	-5.954e-006	-2.084e-001	+2.524e-004	-5.819e-004	0.41684
0.000	10	-1.573e+002	+0.000e+000	-2.737e-006	-8.027e-002	-2.841e-005	+8.777e-004	0.16054
0.000	11	-2.442e+002	+0.000e+000	-2.683e-006	+4.278e-003	+2.518e-004	+1.091e-003	-0.00856
0.000	12	+9.307e+000	-5.688e-009	-4.070e-006	-5.591e-001	-5.300e-004	-2.079e-003	1.11810
0.000	13	-2.869e+001	+0.000e+000	-3.213e-006	-4.746e-001	-2.499e-004	-1.866e-003	0.94920
0.000	14	-3.757e+001	-1.138e-008	+2.008e-006	-3.463e-001	-5.303e-004	-4.061e-004	0.69266
0.000	15	-1.642e+002	-2.843e+009	+4.475e-008	-6.476e-002	+4.029e-004	+3.053e-004	0.12952
0.000	16	+2.713e+001	-5.686e-009	+2.908e-006	-4.900e-001	-6.808e-004	-1.293e-003	0.97994
0.000	17	-1.485e+002	-5.687e-009	-5.954e-006	-2.084e-001	+2.524e-004	-5.819e-004	0.41684
0.000	18	-3.271e+000	+0.000e+000	+5.030e-006	-4.225e-001	-2.597e-004	-9.637e-004	0.84490
0.000	19	-1.044e+002	+0.000e+000	-4.145e-007	-3.064e-001	-1.633e-004	-5.880e-004	0.61286
0.000	20	-1.175e+002	+0.000e+000	-2.806e-006	-2.774e-001	-1.393e-004	-4.940e-004	0.55484
0.000	37	-8.909e+001	+0.000e+000	-6.022e-006	-3.607e-001	-1.810e-004	-6.423e-004	0.72130
0.000	38	-6.854e+001	+0.000e+000	-2.806e-006	-2.774e-001	-1.393e-004	-4.940e-004	0.55484
0.000	39	+5.773e+001	-2.845e+009	-4.481e-006	-5.782e-001	-3.617e-004	-1.347e-003	1.15638
0.000	40	+4.673e+001	+8.531e+009	-8.845e-006	-5.538e-001	-3.421e-004	-1.274e-003	1.10780
0.000	41	+1.924e+002	+0.000e+000	+1.164e-006	-4.950e-001	-3.199e-004	-1.199e-003	0.98992
0.000	42	+1.814e+002	+0.000e+000	-7.574e-006	-4.706e-001	-3.003e-004	-1.126e-003	0.94114
0.000	43	+8.674e+001	-2.133e+009	+1.432e-006	-2.803e-001	-1.153e-004	-3.991e-004	0.56062
0.000	44	+1.591e+002	+0.000e+000	+2.703e-006	-4.411e-001	-2.469e-004	-8.858e-004	0.88214
0.000	45	+1.782e+002	-2.845e+009	+3.778e-006	-4.835e-001	-3.213e-004	-1.526e-003	0.96702
0.000	46	+5.840e+001	+3.555e-009	-5.982e-006	-1.971e-001	-7.360e-005	-2.511e-004	0.39428

Dist.	c.c.	Fy	Mx	Mz	Spot.Z	Rotaz.X	Rotaz.Y	Press. Suolo
0.000	47	+1.307e+002	+0.000e+000	+1.113e-006	-3.578e-001	-2.051e-004	-7.376e-004	0.71568
0.000	48	+1.498e+002	-2.844e+009	+2.291e-006	-4.004e-001	-2.797e-004	-1.378e-003	0.80070
0.000	49	+1.988e+002	+0.000e+000	-6.355e-006	-5.294e-001	-3.225e-004	-1.201e-003	1.05880
0.000	50	+1.705e+002	+0.000e+000	-2.184e-007	-4.462e-001	-2.808e-004	-1.053e-003	0.89236
0.000	51	+1.356e+002	+1.422e+009	-4.689e-007	-3.890e-001	-2.055e-004	-7.509e-004	0.77800
0.000	52	+2.080e+002	-2.845e+009	+7.050e-006	-5.498e-001	-3.372e-004	-1.238e-003	1.09968
0.000	53	+2.269e+002	+0.000e+000	+4.550e-006	-5.917e-001	-4.106e-004	-1.876e-003	1.18348
0.000	54	+1.073e+002	+9.954e+009	-7.505e-006	-3.058e-001	-1.637e-004	-6.027e-004	0.61156
0.000	55	+1.797e+002	-2.844e+009	-3.429e-006	-4.666e-001	-2.954e-004	-1.090e-003	0.93322
0.000	56	+1.985e+002	+0.000e+000	-1.381e-005	-5.086e-001	-3.690e-004	-1.728e-003	1.01716
0.000	57	+2.425e+002	+0.000e+000	-6.617e-006	-6.264e-001	-4.012e-004	-1.493e-003	1.25288
0.000	58	+6.843e+001	+0.000e+000	-1.739e-005	-6.021e-001	-3.816e-004	-1.420e-003	1.20410
0.000	59	+5.103e+001	+0.000e+000	+1.614e-005	-5.432e-001	-3.594e-004	-1.345e-003	1.08644
0.000	60	+4.013e+001	+2.843e+009	+4.603e-006	-5.188e-001	-3.398e-004	-1.272e-003	1.03766
0.000	61	-3.907e-001	-1.422e+009	+4.134e-006	-3.632e-001	-1.393e-004	-6.700e-004	0.72640
0.000	62	-6.739e+001	-1.422e+009	+3.852e-007	-2.800e-001	-9.751e-005	-5.218e-004	0.55994
0.000	63	+5.883e+001	+0.000e+000	+1.303e-005	-5.807e-001	-3.199e-004	-1.374e-003	1.61648
0.000	64	+4.793e+001	-1.138e-008	-1.021e-006	-5.564e-001	-3.004e-004	-1.302e-003	1.11274
0.000	65	+3.053e+001	+0.000e+000	+6.214e-007	-4.975e-001	-2.781e-004	-1.226e-003	0.99502
0.000	66	+1.953e+001	+0.000e+000	+6.587e-006	-4.731e-001	-2.586e-004	-1.154e-003	0.94628
0.000	67	-7.518e+001	+1.422e+009	-9.318e-008	-2.829e-001	-7.369e-005	-4.269e-004	0.56578
0.000	68	-2.871e+000	+8.532e+009	+1.239e-006	-4.436e-001	-2.051e-004	-9.136e-004	0.88724
0.000	69	+1.623e+001	+0.000e+000	+7.701e-007	-4.859e-001	-2.795e-004	-1.553e-003	0.97182
0.000	70	-1.035e+002	-7.109e-010	-4.235e-006	-1.997e-001	-3.195e-005	-2.787e-004	0.39934
0.000	71	-3.117e+001	+0.000e+000	+7.304e-006	-3.604e-001	-1.634e-004	-7.654e-004	0.72078
0.000	72	-1.217e+001	+7.110e+009	-1.307e-005	-4.027e-001	-2.378e-004	-1.405e-003	0.80550
0.000	73	+3.693e+001	-5.688e+009	+1.386e-007	-5.320e-001	-2.809e-004	-1.229e-003	1.06400
0.000	74	+8.529e+000	-4.266e+009	-1.034e-005	-4.488e-001	-2.391e-004	-1.081e-003	0.89754
0.000	75	-2.627e+001	+0.000e+000	+9.224e-006	-3.916e-001	-1.637e-004	-7.787e-004	0.78310
0.000	76	+4.613e+001	-2.844e+009	+7.462e-006	-5.524e-001	-2.955e-004	-1.266e-003	1.10478
0.000	77	+1.591e+001	-8.531e-009	+9.278e-006	-5.941e-001	-3.688e-004	-1.903e-003	1.18822
0.000	78	-5.467e+001	+0.000e+000	+6.112e-006	-3.083e-001	-1.220e-004	-6.305e-004	0.61664
0.000	79	-3.119e+001	+0.000e+000	+6.625e-006	-4.692e-001	-2.537e-004	-1.118e-003	0.93832
0.000	80	-1.239e+001	+0.000e+000	-2.673e-005	-5.109e-001	-3.271e-004	-1.755e-003	1.02188
5.000	2	-1.917e+002	+0.000e+000	+5.996e-001	-8.466e-002	-2.841e-005	+8.777e-004	0.16931
5.000	3	-3.049e+002	+5.687e+009	+2.862e+002	-1.178e-003	+2.518e-004	+1.091e-003	0.00236
5.000	4	+3.924e+002	+0.000e+000	-9.813e+002	-5.487e-001	-5.300e-004	-2.079e-003	1.09732
5.000	5	+3.453e+002	-2.844e+009	-7.913e+002	-4.653e-001	-2.499e-004	-1.866e-003	0.93054
5.000	6	+2.386e+002	+0.000e+000	-5.027e+002	-3.443e-001	-5.303e-004	-4.061e-004	0.68860
5.000	7	-2.152e+002	+0.000e+000	+1.308e+002	-6.629e-002	+4.029e-004	+3.053e-004	0.13258
5.000	8	+3.522e+002	+0.000e+000	-8.259e+002	-4.835e-001	-6.808e-004	-1.293e-003	0.96700
5.000	9	+1.766e+002	+5.687e+009	-1.924e+002	-2.055e-001	+2.524e-004	-5.819e-004	0.41104
5.000	10	-2.406e+002	+0.000e+000	+9.596e+001	-8.466e-002	-2.841e-005	+8.777e-004	0.16931
5.000	11	-3.049e+002	+5.687e+009	+2.862e+002	-1.178e-003	+2.518e-004	+1.091e-003	0.00236
5.000	12	+3.924e+002	+0.000e+000	-9.813e+002	-5.487e-001	-5.300e-004	-2.079e-003	1.09732
5.000	13	+3.453e+002	-2.844e+009	-7.913e+002	-4.653e-001	-2.499e-004	-1.866e-003	0.93054
5.000	14	+2.386e+002	+0.000e+000	-5.027e+002	-3.443e-001	-5.303e-004	-4.061e-004	0.68860
5.000	15	-2.152e+002	+0.000e+000	+1.308e+002	-6.629e-002	+4.029e-004	+3.053e-004	0.13258
5.000	16	+3.516e+002	+0.000e+000	-8.259e+002	-4.835e-001	-6.808e-004	-1.293e-003	0.96700
5.000	17	+2.255e+002	+5.687e+009	-1.924e+002	-2.055e-001	+2.524e-004	-5.819e-004	0.41104
5.000	18	+2.729e+002	+0.000e+000	-6.740e+002	-4.176e-001	-2.597e-004	-9.637e-004	0.83526
5.000	19	+2.696e+002	-1.422e+009	-4.129e+002	-3.035e-001	-1.633e-004	-5.880e-004	0.60698
5.000	20	+2.565e+002	+0.000e+000	-3.476e+002	-2.750e-001	-1.393e-004	-4.940e-004	0.54992
5.000	37	+2.699e+002	-1.422e+009	+4.519e+002	-3.574e-001	-1.810e-004	-6.423e-004	0.71488
5.000	38	+2.076e+002	+0.000e+000	-3.476e+002	-2.750e-001	-1.393e-004	-4.940e-004	0.54992
5.000	39	+4.282e+002	+2.845e+009	-9.414e+002	-5.715e-001	-3.617e-004	-1.347e-003	1.14292
5.000	40	+3.467e+002	-8.531e-009	-8.865e+002	-5.474e-001	-3.421e-004	-1.274e-003	1.09486
5.000	41	+3.099e+002	+0.000e+000	-8.371e+002	-4.890e-001	-3.199e-004	-1.199e-003	0.97794
5.000	42	+3.262e+002	-5.688e+009	-7.822e+002	-4.649e-001	-3.003e-004	-1.126e-003	0.92990
5.000	43	+3.033e+001	+7.108e-010	-2.712e+002	-2.783e-001	-1.153e-004	-3.391e-004	0.55664
5.000	44	+1.962e+002	+0.000e+000	-6.329e+002	-4.366e-001	-2.469e-004	-8.858e-004	0.87328
5.000	45	+2.507e+002	+1.138e-008	-7.284e+002	-4.759e-001	-3.213e-004	-1.526e-003	0.95176
5.000	46	-8.789e+001	+1.422e+009	-1.670e+002	-1.959e-001	-7.360e-005	-2.511e-004	0.39176
5.000	47	+1.757e+002	+0.000e+000	-5.686e+002	-3.542e-001	-2.051e-004	-7.376e-004	0.70832
5.000	48	+2.302e+002	+2.844e+009	-6.242e+002	-3.935e-001	-2.797e-004	-1.378e-003	0.78692
5.000	49	+3.630e+002	-8.533e-009	-8.316e+002	-5.234e-001	-3.225e-004	-1.201e-003	1.04880
5.000	50	+2.447e+002	-2.844e+009	-7.273e+002	-4.409e-001	-2.808e-004	-1.053e-003	0.88162
5.000	51	+1.755e+002	+7.110e+009	-5.157e+002	-3.853e-001	-2.055e-004	-7.509e-004	0.77050
5.000	52	+3.415e+002	+0.000e+000	-8.776e+002	-5.436e-001	-3.372e-004	-1.238e-003	1.08730
5.000	53	+3.952e+002	-4.835e-008	-9.719e+002	-5.824e-001	-4.106e-004	-1.876e-003	1.16472
5.000	54	+5.729e+001	-9.954e+009	-4.114e+002	-3.028e-001	-1.637e-004	-6.027e-004	0.60552
5.000	55	+3.210e+002	+1.422e+008	-7.733e+002	-6.122e-001	-2.954e-004	-1.090e-003	0.92234

Dist.	c.c.	Fy	Mx	Mz	Spост.Z	Rotaz.X	Rotaz.Y	Press. Suolo
5.000	56	+3.748e+002	-2.843e-009	-8.677e+002	-4.999e-001	-3.690e-004	-1.728e+003	0.99988
5.000	57	+4.927e+002	+8.531e-009	-1.050e+003	-6.190e-001	-4.012e+004	-1.493e+003	1.23796
5.000	58	+6.232e+002	+0.000e+000	-9.951e+002	-5.950e-001	-3.816e-004	-1.420e+003	1.18992
5.000	59	+5.864e+002	-1.422e-008	-9.457e+002	-5.365e-001	-3.594e-004	-1.345e+003	1.07300
5.000	60	+5.538e+002	+0.000e+000	-8.908e+002	-5.125e-001	-3.398e-004	-1.272e+003	1.02494
5.000	61	+3.041e+002	+1.422e-009	-4.577e+002	-3.598e-001	-1.393e-004	-6.700e+004	0.71970
5.000	62	+2.347e+002	+0.000e+000	-5.346e+002	-2.774e-001	-9.751e-005	-5.218e-004	0.56474
5.000	63	+5.946e+002	+2.845e-009	-9.471e+002	-5.739e-001	-3.199e-004	-1.374e+003	1.14774
5.000	64	+5.620e+002	+2.844e-009	-8.923e+002	-5.499e-001	-3.004e-004	-1.302e+003	1.09972
5.000	65	+5.252e+002	+2.844e-009	-8.428e+002	-4.914e-001	-2.781e-004	-1.226e+003	0.98276
5.000	66	+4.926e+002	-2.844e-009	-7.880e+002	-4.674e-001	-2.586e-004	-1.154e+003	0.93476
5.000	67	+1.968e+002	+0.000e+000	-2.770e+002	-2.808e-001	-7.369e-005	-4.269e-004	0.56152
5.000	68	+4.116e+002	+0.000e+000	-6.386e+002	-4.390e-001	-2.051e-004	-9.136e+004	0.87810
5.000	69	+4.658e+002	+0.000e+000	-7.338e+002	-4.782e-001	-2.795e-004	-1.553e+003	0.95630
5.000	70	+1.726e+002	+1.066e-009	-1.727e+002	-1.983e-001	-3.195e-005	-2.787e-004	0.39656
5.000	71	+3.421e+002	-7.110e-009	-5.343e+002	-3.566e-001	-1.634e-004	-7.654e+004	0.71314
5.000	72	+3.965e+002	+0.000e+000	-6.296e+002	-3.957e-001	-2.378e-004	-1.405e+003	0.79146
5.000	73	+5.294e+002	+1.422e-008	-8.375e+002	-5.258e-001	-2.809e-004	-1.229e+003	1.05170
5.000	74	+4.600e+002	-7.110e-009	-7.332e+002	-4.434e-001	-2.391e-004	-1.081e+003	0.88674
5.000	75	+2.349e+002	+0.000e+000	-5.215e+002	-3.877e-001	-1.637e-004	-7.787e-004	0.77532
5.000	76	+3.937e+002	-2.843e-009	-8.833e+002	-5.461e-001	-2.955e-004	-1.266e+003	1.09212
5.000	77	+4.472e+002	+0.000e+000	-9.772e+002	-5.846e-001	-3.688e-004	-1.903e+003	1.16920
5.000	78	+2.215e+002	-1.422e-009	-4.172e+002	-3.052e-001	-1.220e-004	-6.305e+004	0.61034
5.000	79	+3.428e+002	-5.688e-009	-7.790e+002	-4.636e-001	-2.537e-004	-1.118e+003	0.92716
5.000	80	+3.778e+002	+1.991e-008	-8.731e+002	-5.022e-001	-3.271e-004	-1.755e+003	1.00434
10.000	2	-2.222e+002	+7.109e-010	+3.641e+002	-8.905e-002	-2.841e-005	+8.777e-004	0.17809
10.000	3	-4.096e+002	-5.687e-009	+1.120e+003	-6.632e-003	+2.518e-004	+1.091e-003	0.01326
10.000	4	+8.151e+002	+5.688e-009	-3.878e+003	-5.383e-001	-5.300e-004	-2.079e+003	1.07654
10.000	5	+6.534e+002	+2.844e-009	-3.123e+003	-4.559e-001	-2.499e-004	-1.866e+003	0.91188
10.000	6	+4.868e+002	+0.000e+000	-2.002e+003	-3.423e-001	-5.303e-004	-4.061e-004	0.68456
10.000	7	-2.648e+002	-2.843e-009	+5.165e+002	-6.781e-002	+4.029e-004	+3.053e-004	0.13563
10.000	8	+6.703e+002	+1.138e-008	-3.274e+003	-4.771e-001	-6.808e-004	-1.293e+003	0.95410
10.000	9	+2.509e+002	+2.844e-009	-7.565e+002	-2.026e-001	-2.524e-004	-5.819e+004	0.40522
10.000	10	-2.222e+002	+7.109e-010	+3.641e+002	-8.905e-002	-2.841e-005	+8.777e-004	0.17809
10.000	11	-4.096e+002	-5.687e-009	+1.120e+003	-6.632e-003	+2.518e-004	+1.091e-003	0.01326
10.000	12	+8.151e+002	+5.688e-009	-3.878e+003	-5.383e-001	-5.300e-004	-2.079e+003	1.07654
10.000	13	+6.534e+002	+2.844e-009	-3.123e+003	-4.559e-001	-2.499e-004	-1.866e+003	0.91188
10.000	14	+4.868e+002	+0.000e+000	-2.002e+003	-3.423e-001	-5.303e-004	-4.061e-004	0.68456
10.000	15	-3.137e+002	+2.843e-009	+5.165e+002	-6.781e-002	+4.029e-004	+3.053e-004	0.13563
10.000	16	+6.703e+002	+1.138e-008	-3.274e+003	-4.771e-001	-6.808e-004	-1.293e+003	0.95410
10.000	17	+2.509e+002	+2.844e-009	-7.565e+002	-2.026e-001	-2.524e-004	-5.819e+004	0.40522
10.000	18	+5.870e+002	+2.843e-009	-2.674e+003	-4.128e-001	-2.597e-004	-9.637e-004	0.82564
10.000	19	+4.321e+002	+1.422e-009	-1.638e+003	-3.006e-001	-1.633e-004	-5.880e-004	0.60112
10.000	20	+3.445e+002	+5.688e-009	-1.379e+003	-2.725e-001	-1.393e-004	-4.940e-004	0.54498
10.000	37	+3.989e+002	+1.422e-009	-1.793e+003	-3.542e-001	-1.810e-004	-6.423e-004	0.70846
10.000	38	+3.934e+002	+5.688e-009	-1.379e+003	-2.725e-001	-1.393e-004	-4.940e-004	0.54498
10.000	39	+7.437e+002	-2.845e-009	-3.735e+003	-5.647e-001	-3.617e-004	-1.347e+003	1.12948
10.000	40	+7.387e+002	+2.843e-009	-3.517e+003	-5.411e-001	-3.421e-004	-1.274e+003	1.08214
10.000	41	+6.839e+002	+0.000e+000	-3.321e+003	-4.830e-001	-3.199e-004	-1.199e+003	0.96598
10.000	42	+6.289e+002	+0.000e+000	-3.104e+003	-4.593e-001	-3.003e-004	-1.126e+003	0.91866
10.000	43	+2.915e+002	-1.422e-009	-1.076e+003	-2.763e-001	-1.153e-004	-3.991e-004	0.55266
10.000	44	+5.552e+002	+0.000e+000	-2.512e+003	-4.322e-001	-2.469e-004	-8.858e-004	0.86444
10.000	45	+6.097e+002	-2.843e-009	-2.879e+003	-4.683e-001	-3.213e-004	-1.526e+003	0.93652
10.000	46	+2.861e+002	+4.266e-009	-6.623e+002	-1.946e-001	-7.360e-005	-2.511e-004	0.38926
10.000	47	+4.519e+002	+2.843e-009	-2.098e+003	-3.505e-001	-2.051e-004	-7.376e-004	0.70094
10.000	48	+5.064e+002	+8.532e-009	-2.466e+003	-3.866e-001	-2.797e-004	-1.378e+003	0.707316
10.000	49	+6.848e+002	+0.000e+000	-3.299e+003	-5.174e-001	-3.225e-004	-1.201e+003	1.03480
10.000	50	+6.187e+002	+0.000e+000	-2.886e+003	-4.357e-001	-2.808e-004	-1.053e+003	0.87132
10.000	51	+4.367e+002	-7.110e-009	-2.046e+003	-3.815e-001	-2.055e-004	-7.509e-004	0.76300
10.000	52	+7.005e+002	+0.000e+000	-3.483e+003	-5.375e-001	-3.372e-004	-1.238e+003	1.07494
10.000	53	+8.160e+002	+5.688e-008	-3.845e+003	-5.730e-001	-4.106e-004	-1.876e+003	1.14598
10.000	54	+4.312e+002	+2.844e-009	-1.632e+003	-2.998e-001	-1.637e-004	-6.027e-004	0.59950
10.000	55	+5.972e+002	-1.138e-008	-3.069e+003	-4.557e-001	-2.954e-004	-1.090e+003	0.91144
10.000	56	+7.063e+002	+2.843e-009	-3.432e+003	-4.913e-001	-3.690e-004	-1.728e+003	0.98262
10.000	57	+8.500e+002	+2.845e-009	-4.166e+003	-6.115e-001	-4.012e-004	-1.493e+003	1.22306
10.000	58	+7.960e+002	+1.706e-008	-3.948e+003	-5.879e-001	-3.816e-004	-1.420e+003	1.17572
10.000	59	+7.894e+002	+0.000e+000	-3.752e+003	-5.298e-001	-3.594e-004	-1.345e+003	1.05956
10.000	60	+7.355e+002	-5.688e-009	-3.535e+003	-5.061e-001	-3.398e-004	-1.272e+003	1.01224
10.000	61	+2.691e+002	+0.000e+000	-1.816e+003	-3.565e-001	-1.393e-004	-6.700e+004	0.71302
10.000	62	+1.847e+002	+2.844e-009	-1.402e+003	-2.748e-001	-9.751e-005	-5.218e-004	0.54952
10.000	63	+7.491e+002	-1.138e-008	-3.758e+003	-5.670e-001	-3.199e-004	-1.374e+003	1.13402
10.000	64	+7.441e+002	+8.532e-009	-3.540e+003	-5.434e-001	-3.004e-004	-1.302e+003	1.08672

Dist.	c.c.	Fy	Mx	Mz	Spост.Z	Rotaz.X	Rotaz.Y	Press. Suolo
10.000	65	+6.882e+002	+2.844e-009	-3.344e+003	-4.853e-001	-2.781e-004	-1.226e+003	0.97052
10.000	66	+6.343e+002	-5.688e-009	-3.126e+003	-4.616e-001	-2.586e-004	-1.154e+003	0.92324
10.000	67	+1.318e+002	-2.133e-009	-1.098e+003	-2.786e-001	-7.369e-005	-4.269e-004	0.55724
10.000	68	+4.957e+002	-1.422e-009	-2.534e+003	-4.345e-001	-2.051e-004	-9.136e+004	0.86898
10.000	69	+5.333e+002	+2.844e-009	-2.900e+003	-4.704e-001	-2.795e-004	-1.553e+003	0.94078
10.000	70	+7.736e+001	-7.109e-010	-6.845e+002	-1.969e-001	-3.195e-005	-2.787e-004	0.39376
10.000	71	+3.370e+002	+2.844e-009	-2.120e+003	-3.527e-001	-1.634e-004	-7.654e-004	0.70548
10.000	72	+4.726e+002	-1.138e-008	-2.487e+003	-3.887e-001	-2.378e-004	-1.405e+003	0.77742
10.000	73	+6.903e+002	+5.688e-009	-3.322e+003	-5.197e-001	-2.809e-004	-1.229e+003	1.03944
10.000	74	+5.805e+002	+8.531e-009	-2.908e+003	-4.380e-001	-2.391e-004	-1.081e+003	0.87594
10.000	75	+5.435e+002	+0.000e+000	-2.068e+003	-3.838e-001	-1.637e-004	-7.787e-004	0.76754
10.000	76	+8.988e+002	-2.844e-009	-3.505e+003	-5.397e-001	-2.955e-004	-1.266e+003	1.07948
10.000	77	+9.840e+002	+8.531e-009	-3.866e+003	-5.751e-001	-3.688e-004	-1.903e+003	1.15018
10.000	78	+4.337e+002	+3.555e-009	-1.654e+003	-3.020e-001	-1.220e-004	-6.305e-004	0.60406
10.000	79	+7.890e+002	-2.844e-009	-3.091e+003	-4.580e-001	-2.537e-004	-1.118e+003	0.91598
10.000	80	+8.744e+002	-2.843e-009	-3.453e+003	-4.934e-001	-3.271e-004	-1.755e+003	0.98682
15.000	2	-8.565e+001	-1.066e-009	+7.846e+002	-9.343e-002	-2.841e-005	+8.777e-004	0.18686
15.000	3	-3.462e+002	+5.687e-009	+2.477e+003	-1.209e-002	+2.518e-004	+1.091e-003	0.02417
15.000	4	+1.343e+003	+1.137e-008	-8.645e+003	-5.279e-001	-5.300e-004	-2.079e+003	1.05578
15.000	5	+1.082e+003	+2.844e-009	-6.954e+003	-4.466e-001	-2.499e-004	-1.866e+003	0.89326
15.000	6	+7.178e+002	+5.688e-009	-4.488e+003	-3.403e-001	-5.303e-004	-4.061e-004	0.68052
15.000	7	-1.499e+002	+2.845e-009	+1.150e+003	-6.934e-002	+4.029e-004	+3.053e-004	0.13868
15.000	8	+1.146e+003	+5.688e-009	-7.316e+003	-4.706e-001	-6.808e-004	-1.293e+003	0.94118
15.000	9	+3.226e+002	-5.687e-009	-1.679e+003	-1.997e-001	+2.524e-004	-5.819e-004	0.39940
15.000	10	-8.565e+001	-1.066e-009	+7.846e+002	-9.343e-002	-2.841e-005	+8.777e-004	0.18686
15.000	11	-3.462e+002	+5.687e-009	+2.477e+003	-1.209e-002	+2.518e-004	+1.091e-003	0.02417
15.000	12	+1.343e+003	+1.137e-008	-8.645e+003	-5.279e-001	-5.300e-004	-2.079e+003	1.05578
15.000	13	+9.189e+002	+2.844e-009	-6.954e+003	-4.466e-001	-2.499e-004	-1.866e+003	0.89326
15.000	14	+6.353e+002	+5.688e-009	-4.488e+003	-3.403e-001	-5.303e-004	-4.061e-004	0.68052
15.000	15	-1.3130e+002	+2.845e-009	+1.150e+003	-6.934e-002	+4.029e-004	+3.053e-004	0.13868
15.000	16	+9.829e+002	+5.688e-009	-7.316e+003	-4.706e-001	-6.808e-004	-1.293e+003	0.94118
15.000	17	+3.715e+002	-5.687e-009	-1.679e+003	-1.997e-001	+2.524e-004	-5.819e-004	0.39940
15.000	18	+8.480e+002	-2.843e-009	-5.979e+003	-4.080e-001	-2.597e-004	-9.637e-004	0.81602
15.000	19	+5.431e+002	-2.844e-009	-3.663e+003	-2.976e-001	-1.633e-004	-5.880e-004	0.59524
15.000	20	+4.791e+002	-8.532e-009	-3.018e+003	-2.700e-001	-1.393e-004	-4.940e-004	0.54004
15.000	37	+6.228e+002	+0.000e+000	-4.040e+003	-3.510e-001	-1.810e-004	-6.423e-004	0.70206
15.000	38	+5.280e+002	-8.532e-009	-3.084e+003	-2.700e-001	-1.393e-004	-4.940e-004	0.54004
15.000	39	+1.151e+003	+0.000e+000	-8.351e+003	-5.580e-001	-3.617e-004	-1.347e+003	1.11604
15.000	40	+1.076e+003	-2.843e-009	-7.864e+003	-5.347e-001	-3.421e-004	-1.274e+003	1.06944
15.000	41	+1.002e+003	+0.000e+000	-7.426e+003	-4.770e-001	-3.199e-004	-1.199e+003	0.95402
15.000	42	+9.269e+002	+5.688e-009	-6.939e+003	-4.537e-001	-3.003e-004	-1.126e+003	0.90742
15.000	43	+4.453e+002	+0.000e+000	-2.405e+003	-2.743e-001	-1.153e-004	-3.991e-004	0.54868
15.000	44	+7.515e+002	-2.843e-009	-5.616e+003	-4.278e-001	-2.469e-004	-8.859e-004	0.85660
15.000	45	+8.873e+002	+5.688e-009	-6.418e+003	-4.606e-001	-3.213e-004	-1.526e+003	0.92128
15.000	46	+3.506e+002	+0.000e+000	-1.480e+003	-1.934e-001	-7.360e-005	-2.511e-004	0.38674
15.000	47	+7.056e+002	+0.000e+000	-4.691e+003	-3.468e-001	-2.051e-004	-7.377e-004	0.69358
15.000	48	+7.437e+002	-2.844e-009	-5.494e+003	-3.797e-001	-2.797e-004	-1.378e+003	0.75940
15.000	49	+1.001e+003	+5.688e-009	-7.377e+003	-5.114e-001	-3.225e-004	-1.201e+003	1.02282
15.000	50	+8.512e+002	+0.000e+000	-6.451e+003	-4.304e-001	-2.808e-004	-1.053e+003	0.86080
15.000	51	+6.851e+002	+0.000e+000	-4.574e+003	-3.778e-001	-2.055e-004	-7.509e-004	0.75550
15.000	52	+1.065e+003	+0.000e+000	-7.787e+003	-5.313e-001	-3.372e-004	-1.238e+003	1.06258
15.000	53	+1.180e+003	+0.000e+000	-8.578e+003	-5.636e-001	-4.106e-004	-1.876e+003	1.12726
15.000	54	+5.414e+002	+4.266e-009	-3.649e+003	-2.968e-001	-1.637e-004	-6.027e-004	0.59350
15.000	55	+9.456e+002	+1.138e-008	-6.862e+003	-4.503e-001	-2.954e-004	-1.090e+003	0.90058
15.000	56	+9.825e+002	+0.000e+000	-7.654e+003	-4.827e-001	-3.690e-004	-1.728e+003	0.96536
15.000	57	+1.299e+003	-2.845e-009	-9.315e+003	-6.041e-001	-4.012e-004	-1.493e+003	1.20816
15.000	58	+1.224e+003	-1.706e-008	-8.828e+003	-5.808e-001	-3.816e-004	-1.420e+003	1.16156
15.000	59	+1.150e+003	+1.422e-008	-8.390e+003	-5.231e-001	-3.594e-004	-1.345e+003	1.04614
15.000	60	+1.026e+003	+2.845e-009	-7.903e+003	-4.998e-001	-3.398e-004	-1.272e+003	0.99954
15.000	61	+6.281e+002	+0.000e+000	-4.059e+003	-3.532e-001	-1.393e-004	-6.700e-004	0.70632
15.000	62	+5.333e+002	+0.000e+000	-3.133e+003	-2.722e-001	-9.751e-005	-5.218e-004	0.54432
15.000	63	+3.109e+003	+2.843e-009	-8.401e+003	-5.602e-001	-3.199e-004	-1.375e+003	1.12030
15.000	64	+1.035e+003	+5.687e-009	-7.914e+003	-5.369e-001	-3.004e-004	-1.302e+003	1.07374
15.000	65	+1.009e+003	+0.000e+000	-7.475e+003	-4.791e-001	-2.781e-004	-1.226e+003	0.95828
15.000	66	+9.339e+002	-5.688e-009	-6.988e+003	-5.559e-001	-2.586e-004	-1.154e+003	0.91172
15.000	67	+4.507e+002	-2.844e-009	-2.454e+003	-2.765e-001	-7.369e-005	-4.269e-004	0.55298
15.000	68	+7.569e+002	-4.266e-009	-5.656e+003	-4.299e-001	-2.051e-004	-9.136e-004	0.85986
15.000	69	+8.923e+002	+0.000e+000	-6.464e+003	-4.626e-001	-2.795e-004	-1.553e+003	0.92526
15.000	70	+3.559e+002	-1.066e-009	-1.529e+003	-1.955e-001	-3.195e-005	-2.787e-004	0.39098
15.000	71	+7.110e+002	+4.266e-009	-4.740e+003	-3.489e-001	-1.634e-004	-7.654e-004	0.69784
15.000	72	+7.488e+002	+4.266e-009	-5.540e+003	-3.817e-001	-2.378e-004	-1.405e+003	0.76338
15.000	73	+1.009e+003	+5.688e-009	-7.427e+003	-5.136e-001	-2.809e-004	-1.229e+003	1.02718

Dist.	c.c.	Fy	Mx	Mz	Spst.Z	Rotaz.X	Rotaz.Y	Press. Suolo
15.000	74	+8.567e+002	+2.844e-009	-6.501e+003	-4.326e-001	-2.391e-004	-1.081e+003	0.86516
15.000	75	+5.295e+002	+2.844e-009	-4.623e+003	-3.799e-001	-1.637e-004	-7.787e-004	0.75976
15.000	76	+1.072e+003	+0.000e+000	-7.836e+003	-5.334e-001	-2.955e-004	-1.266e-003	1.06684
15.000	77	+1.186e+003	+2.845e-009	-8.624e+003	-5.656e-001	-3.688e-004	-1.903e+003	1.13118
15.000	78	+3.837e+002	-7.112e-010	-3.698e+003	-2.989e-001	-1.220e-004	-6.305e-004	0.59776
15.000	79	+8.740e+002	+2.844e-009	-6.911e+003	-4.524e-001	-2.537e-004	-1.118e+003	0.90484
15.000	80	+9.880e+002	-1.706e-008	-7.700e+003	-4.846e-001	-3.271e-004	-1.755e+003	0.96928
20.000	2	-2.713e+002	+1.257e-005	+1.338e+003	-9.782e-002	-2.841e-005	+8.777e-004	0.19564
20.000	3	-6.041e+002	+1.536e+005	+4.334e+003	-1.754e-002	+2.518e-004	+1.091e-003	0.03507
20.000	4	+1.535e+003	+9.044e-006	-1.523e+004	-5.175e-001	-5.300e-004	-2.079e+003	1.03502
20.000	5	+1.153e+003	+1.479e-005	-1.224e+004	-4.373e-001	-2.499e-004	-1.866e+003	0.87462
20.000	6	+7.485e+002	+2.730e-006	-7.952e+003	-3.382e-001	-5.303e-004	-4.061e-004	0.67648
20.000	7	-4.089e+002	-3.964e-006	+2.025e+003	-7.086e-002	+4.029e-004	+3.053e-004	0.14172
20.000	8	+1.241e+003	-7.411e-006	-1.292e+004	-4.641e-001	-6.808e-004	-1.293e-003	0.92828
20.000	9	+2.286e+002	+1.896e-005	-2.947e+003	-1.968e-001	+2.524e-004	-5.819e-004	0.39360
20.000	10	-2.713e+002	+1.257e-005	+1.338e+003	-9.782e-002	-2.841e-005	+8.777e-004	0.19564
20.000	11	-6.041e+002	+1.536e+005	+4.334e+003	-1.754e-002	+2.518e-004	+1.091e-003	0.03507
20.000	12	+1.535e+003	+9.044e-006	-1.523e+004	-5.175e-001	-5.300e-004	-2.079e+003	1.03502
20.000	13	+1.365e+003	+1.479e-005	-1.224e+004	-4.373e-001	-2.499e-004	-1.866e+003	0.87462
20.000	14	+9.116e+002	+2.730e-006	-7.952e+003	-3.382e-001	-5.303e-004	-4.061e-004	0.67648
20.000	15	-1.968e+002	-3.964e-006	+2.025e+003	-7.086e-002	+4.029e-004	+3.053e-004	0.14172
20.000	16	+1.453e+003	-7.411e-006	-1.292e+004	-4.641e-001	-6.808e-004	-1.293e-003	0.92828
20.000	17	+3.917e+002	+1.896e-005	-2.947e+003	-1.968e-001	+2.524e-004	-5.819e-004	0.39360
20.000	18	+1.195e+003	+3.749e-005	-1.057e+004	-4.032e-001	-2.597e-004	-9.637e-004	0.80642
20.000	19	+7.418e+002	+5.617e-005	-6.474e+003	-2.947e-001	-1.633e-004	-5.880e+004	0.58938
20.000	20	+6.286e+002	+1.173e-005	-5.451e+003	-2.676e-001	-1.393e-004	-4.940e-004	0.53512
20.000	37	+8.171e+002	+2.117e-005	-7.087e+003	-3.478e-001	-1.810e-004	-6.423e-004	0.69566
20.000	38	+6.286e+002	+1.173e-005	-5.451e+003	-2.676e-001	-1.393e-004	-4.940e-004	0.53512
20.000	39	+1.666e+003	+3.315e-005	-1.476e+004	-5.513e-001	-3.617e-004	-1.347e+003	1.10268
20.000	40	+1.571e+003	+2.570e-005	-1.390e+004	-5.284e-001	-3.421e-004	-1.274e+003	1.05674
20.000	41	+1.478e+003	+1.390e-005	-1.312e+004	-4.710e-001	-3.199e-004	-1.199e+003	0.94206
20.000	42	+1.382e+003	+8.574e-005	-1.226e+004	-4.481e-001	-3.003e-004	-1.126e+003	0.89620
20.000	43	+5.027e+002	+5.017e-006	-4.249e+003	-2.724e-001	-1.153e-004	-3.991e-004	0.54470
20.000	44	+1.132e+003	-8.097e-005	-9.927e+003	-4.234e-001	-2.469e-004	-8.859e-004	0.84676
20.000	45	+1.275e+003	-3.520e-005	-1.131e+004	-4.530e-001	-2.313e-004	-1.526e+003	0.90604
20.000	46	+3.651e+002	-5.133e-006	-2.615e+003	-1.921e-001	-7.360e-005	-2.511e-004	0.38424
20.000	47	+9.183e+002	+4.833e-005	-8.292e+003	-3.431e-001	-2.051e-004	-7.377e-004	0.68624
20.000	48	+1.062e+003	+1.693e-004	-9.678e+003	-3.728e-001	-2.797e-004	-1.378e+003	0.74564
20.000	49	+1.450e+003	+8.457e-005	-1.304e+004	-5.054e-001	-3.225e-004	-1.201e+003	1.01084
20.000	50	+1.262e+003	+1.152e-005	-1.140e+004	-4.252e-001	-2.808e-004	-1.053e+003	0.85030
20.000	51	+9.021e+002	-7.355e-006	-8.083e+003	-3.740e-001	-2.055e-004	-7.509e-004	0.74802
20.000	52	+1.532e+003	-1.814e-006	-1.376e+004	-5.251e-001	-3.372e-004	-1.238e+003	1.05024
20.000	53	+1.673e+003	-2.237e-005	-1.513e+004	-5.543e-001	-4.106e-004	-1.876e+003	1.10854
20.000	54	+7.468e+002	+7.805e-005	-6.447e+003	-2.937e-001	-1.637e-004	-6.027e-004	0.58748
20.000	55	+1.343e+003	+8.945e-005	-1.213e+004	-4.448e-001	-2.954e-004	-1.090e+003	0.88970
20.000	56	+1.484e+003	+4.358e-005	-1.350e+004	-4.741e-001	-3.690e-004	-1.728e+003	0.94812
20.000	57	+1.830e+003	+4.489e-005	-1.646e+004	-5.966e-001	-4.012e-004	-1.493e+003	1.19328
20.000	58	+1.735e+003	+3.494e-005	-1.560e+004	-5.737e-001	-3.816e-004	-1.420e+003	1.14740
20.000	59	+1.642e+003	-2.853e-005	-1.483e+004	-5.164e-001	-3.594e-004	-1.345e+003	1.03274
20.000	60	+1.546e+003	+2.671e-005	-1.397e+004	-4.934e-001	-3.398e-004	-1.272e+003	0.98686
20.000	61	+8.012e+002	-1.033e-005	-7.172e+003	-3.498e-001	-1.393e-004	-6.700e-004	0.69964
20.000	62	+6.677e+002	-5.858e-007	-5.537e+003	-2.695e-001	-9.751e-005	-5.218e-004	0.53910
20.000	63	+1.651e+003	-7.738e-006	-1.485e+004	-5.533e-001	-3.199e-004	-1.375e+003	1.10660
20.000	64	+1.555e+003	-3.202e-005	-1.398e+004	-5.304e-001	-3.004e-004	-1.302e+003	1.06076
20.000	65	+1.455e+003	+9.335e-005	-1.321e+004	-4.730e-001	-2.781e-004	-1.226e+003	0.94606
20.000	66	+1.367e+003	-4.378e-005	-1.235e+004	-4.501e-001	-2.586e-004	-1.154e+003	0.90022
20.000	67	+5.068e+002	+1.203e-005	-4.336e+003	-2.744e-001	-7.369e-005	-4.269e-004	0.54872
20.000	68	+1.109e+003	+2.201e-006	-1.001e+004	-4.254e-001	-2.051e-004	-9.136e-004	0.85076
20.000	69	+1.258e+003	-1.905e-005	-1.139e+004	-4.549e-001	-2.795e-004	-1.553e+003	0.90976
20.000	70	+3.723e+002	+1.389e-005	-2.700e+003	-1.941e-001	-3.195e-005	-2.787e-004	0.38820
20.000	71	+9.199e+002	-2.779e-005	-8.377e+003	-3.451e-001	-1.634e-004	-7.654e-004	0.69022
20.000	72	+1.063e+003	+2.500e-005	-9.758e+003	-3.747e-001	-2.378e-004	-1.405e+003	0.74936
20.000	73	+1.453e+003	-6.533e-005	-1.312e+004	-5.075e-001	-2.809e-004	-1.229e+003	1.01492
20.000	74	+1.271e+003	+4.925e-005	-1.149e+004	-4.272e-001	-2.391e-004	-1.081e+003	0.85438
20.000	75	+9.111e+002	-1.986e-005	-8.168e+003	-3.760e-001	-1.637e-004	-7.787e-004	0.75200
20.000	76	+1.541e+003	-5.138e-005	-1.385e+004	-5.271e-001	-2.955e-004	-1.266e+003	1.05422
20.000	77	+1.674e+003	-2.494e-006	-1.521e+004	-5.561e-001	-3.688e-004	-1.903e+003	1.11220
20.000	78	+7.540e+002	+1.652e-005	-6.533e+003	-2.957e-001	-1.220e-004	-6.305e-004	0.59148
20.000	79	+1.345e+003	-1.743e-005	-1.221e+004	-4.469e-001	-2.537e-004	-1.118e+003	0.89370
20.000	80	+1.486e+003	+1.980e-005	-1.357e+004	-4.759e-001	-1.755e-003	-1.755e+003	0.95178
25.000	2	-4.871e+000	-1.257e-005	-2.004e+003	-1.022e-001	-2.841e-005	+8.777e-004	0.20442
25.000	3	+3.279e+002	-1.536e-005	-6.664e+003	-2.299e-002	+2.518e-004	+1.091e-003	0.04597

Dist.	c.c.	Fy	Mx	Mz	Spst.Z	Rotaz.X	Rotaz.Y	Press. Suolo
25.000	4	-1.811e+003	-9.044e+006	+2.360e+004	-5.071e-001	-5.300e+004	-2.079e-003	1.01428
25.000	5	-1.527e+003	-1.479e+005	+1.894e+004	-4.280e-001	-2.499e+004	-1.866e-003	0.85600
25.000	6	-1.025e+003	-2.730e+006	+1.238e+004	-3.362e-001	-5.303e+004	-4.061e+004	0.67244
25.000	7	+3.481e+001	+3.964e+006	-3.134e+003	-7.239e-002	+4.029e+004	+3.053e+004	0.14477
25.000	8	-1.615e+003	+7.411e+006	+2.007e+004	-4.577e-001	-6.808e+004	-1.293e-003	0.91540
25.000	9	-5.071e+002	-1.896e+005	+4.548e+003	-1.939e-001	+2.524e+004	-5.819e+004	0.38778
25.000	10	-4.871e+000	-1.257e+005	-2.004e+003	-1.022e-001	-2.841e+005	+8.777e+004	0.20442
25.000	11	+3.279e+002	-1.536e+005	-6.664e+003	-2.299e-002	+2.518e+004	+1.091e+003	0.04597
25.000	12	-1.811e+003	-9.044e+006	+2.360e+004	-5.071e-001	-5.300e+004	-2.079e-003	1.01428
25.000	13	-1.315e+003	-1.479e+005	+1.894e+004	-4.280e-001	-2.499e+004	-1.866e+003	0.85600
25.000	14	-8.616e+002	-2.730e+006	+1.238e+004	-3.362e-001	-5.303e+004	-4.061e+004	0.67244
25.000	15	+2.468e+002	+3.964e+006	-3.134e+003	-7.239e-002	+4.029e+004	+3.053e+004	0.14477
25.000	16	-1.403e+003	+7.411e+006	+2.007e+004	-4.577e-001	-6.808e+004	-1.293e+003	0.91540
25.000	17	-2.951e+002	-1.896e+005	+4.548e+003	-1.939e-001	+2.524e+004	-5.819e+004	0.38778
25.000	18	-1.145e+003	-3.749e+005	+1.642e+004	-3.984e-001	-2.597e+004	-9.638e+004	0.79682
25.000	19	-6.918e+002	-5.617e+005	+1.006e+004	-2.918e-001	-1.633e+004	-5.880e+004	0.58352
25.000	20	-5.786e+002	-1.173e+005	+8.469e+003	-2.651e-001	-1.393e+004	-4.941e+004	0.53020
25.000	37	-7.521e+002	-2.117e+005	+1.101e+004	-3.446e-001	-1.810e+004	-6.423e+004	0.68926
25.000	38	-5.786e+002	-1.173e+005	+8.469e+003	-2.651e-001	-1.393e+004	-4.941e+004	0.53020
25.000	39	-1.601e+003	-3.315e+005	+2.293e+004	-5.446e-001	-3.617e+004	-1.347e+003	1.08918
25.000	40	-1.506e+003	-2.570e+005	+2.159e+004	-5.220e-001	-3.421e+004	-1.274e+003	1.04404
25.000	41	-1.428e+003	-1.390e+005	+2.039e+004	-4.651e-001	-3.199e+004	-1.199e+003	0.93012
25.000	42	-1.332e+003	-8.574e+005	+1.905e+004	-4.425e-001	-3.003e+004	-1.126e+003	0.88498
25.000	43	-4.377e+002	-5.017e+006	+6.600e+003	-2.704e-001	-1.153e+004	-3.991e+004	0.54072
25.000	44	-1.067e+003	+8.097e+005	+1.542e+004	-4.190e-001	-2.469e+004	-8.859e+004	0.83794
25.000	45	-1.210e+003	+3.520e+005	+1.752e+004	-4.454e-001	-3.213e+004	-1.526e+003	0.89902
25.000	46	-2.893e+002	+5.133e+006	+4.062e+003	-1.909e-001	-7.360e+005	-2.511e+004	0.38174
25.000	47	-9.183e+002	-4.833e+005	+1.288e+004	-3.394e-001	-2.051e+004	-7.377e+004	0.67888
25.000	48	-1.062e+003	-1.693e+004	+1.499e+004	-3.659e-001	-2.797e+004	-1.378e+003	0.73188
25.000	49	-1.435e+003	-8.457e+005	+2.025e+004	-4.994e-001	-3.225e+004	-1.201e+003	0.99888
25.000	50	-1.262e+003	-1.152e+005	+1.771e+004	-4.199e-001	-2.808e+004	-1.053e+003	0.83982
25.000	51	-8.871e+002	+3.735e+006	-1.256e+004	-3.703e-001	-2.055e+004	-7.510e+004	0.74054
25.000	52	-1.517e+003	+1.814e+006	+2.138e+004	-5.189e-001	-3.372e+004	-1.238e+003	1.03790
25.000	53	-1.658e+003	+2.237e+005	+2.345e+004	-5.449e-001	-4.106e+004	-1.876e+003	1.08982
25.000	54	-7.135e+002	-7.805e+005	+1.001e+004	-2.907e-001	-1.637e+004	-6.027e+004	0.58148
25.000	55	-1.343e+003	-8.945e+004	+1.884e+004	-4.394e-001	-2.954e+004	-1.090e+003	0.87884
25.000	56	-1.484e+003	-4.358e+005	+2.092e+004	-6.454e-001	-3.690e+004	-1.728e+003	0.93088
25.000	57	-1.815e+004	-4.489e+005	+2.558e+004	-5.892e-001	-4.012e+004	-1.493e+003	1.17840
25.000	58	-1.720e+003	-3.494e+005	+2.424e+004	-5.668e-001	-3.816e+004	-1.420e+003	1.13326
25.000	59	-1.642e+003	-2.853e+005	+2.304e+004	-5.097e-001	-3.594e+004	-1.345e+003	1.01934
25.000	60	-1.546e+003	-2.671e+005	+2.170e+004	-4.871e-001	-3.398e+004	-1.272e+003	0.97420
25.000	61	-7.862e+002	+1.033e+005	+1.114e+004	-3.465e-001	-1.393e+004	-6.701e+004	0.69296
25.000	62	-6.126e+002	+5.858e+007	-8.600e+003	-2.670e-001	-9.751e+005	-5.218e+004	0.53390
25.000	63	-1.636e+003	+7.738e+006	+2.306e+004	-5.465e-001	-3.199e+004	-1.375e+003	1.02920
25.000	64	-1.540e+003	+3.202e+005	+2.172e+004	-5.239e-001	-3.004e+004	-1.302e+003	1.04778
25.000	65	-1.470e+003	-9.335e+005	+2.052e+004	-4.669e-001	-2.781e+004	-1.226e+003	0.93384
25.000	66	-1.367e+003	-9.473e+005	+1.918e+004	-4.444e-001	-2.586e+004	-1.154e+003	0.88872
25.000	67	-4.794e+002	-1.203e+005	+6.732e+003	-2.722e-001	-7.369e+005	-4.269e+004	0.54448
25.000	68	-1.109e+003	-2.201e+006	-1.555e+004	-4.208e-001	-2.051e+004	-9.137e+004	0.84166
25.000	69	-1.243e+003	+1.905e+005	+1.765e+004	-4.471e-001	-2.795e+004	-1.553e+003	0.89426
25.000	70	-2.983e+002	-1.389e+005	+4.192e+003	-1.927e-001	-3.195e+005	-2.787e+004	0.38542
25.000	71	-9.349e+002	+2.779e+005	+1.301e+004	-3.413e-001	-1.634e+004	-7.655e+004	0.68260
25.000	72	-1.078e+003	-2.500e+005	+1.511e+004	-3.677e-001	-2.378e+004	-1.405e+003	0.73534
25.000	73	-1.453e+003	+6.533e+005	+2.038e+004	-5.013e-001	-2.809e+004	-1.229e+003	0.80266
25.000	74	-1.271e+003	-4.925e+005	+1.784e+004	-4.218e-001	-2.391e+004	-1.081e+003	1.04632
25.000	75	-8.961e+002	+1.986e+005	+1.269e+004	-3.721e-001	-1.637e+004	-7.787e+004	0.74424
25.000	76	-1.526e+003	+5.138e+005	+2.151e+004	-5.208e-001	-2.955e+004	-1.266e+003	1.04162
25.000	77	-1.674e+003	+2.494e+006	+2.357e+004	-5.466e-001	-3.688e+004	-1.903e+003	1.09322
25.000	78	-7.226e+002	-1.652e+005	+1.015e+004	-2.926e-001	-1.220e+004	-6.305e+004	0.58518
25.000	79	-1.360e+003	+1.743e+005	+1.897e+004	-4.413e-001	-2.537e+004	-1.118e+003	0.88256
25.000	80	-1.501e+003	-1.980e+005	+2.104e+004	-4.671e-001	-3.271e+004	-1.755e+003	0.93428
TRAVE NUMERO: 10 - LUNGHEZZA: 323.07								
Dist.	c.c.	Fy	Mx	Mz	Spst.Z	Rotaz.X	Rotaz.Y	Press. Suolo
0.000	2	-1.260e+004	-1.668e+005	-3.279e+006	-1.022e-001	-2.841e+005	-8.777e+004	0.20442
0.000	3	-1.084e+004	-5.882e+004	-3.113e+006	-2.299e-002	+2.518e+004	+1.091e+003	0.04597
0.000	4	+6.179e+003	-2.404e+003	+2.610e+006	-5.071e-001	-5.300e+004	-2.079e-003	1.01428
0.000	5	+7.936e+003	+1.056e+005	+2.776e+006	-4.280e-001	-2.499e+004	-1.866e+003	0.85600
0.000	6	-8.078e+003	-2.351e+005	-1.412e+006	-3.362e-001	-5.303e+004	-4.061e+004	0.67244
0.000	7	-2.228e+003	+1.247e+005	-8.582e+005	-7.239e-002	+4.029e+004	+3.053e+004	0.14477
0.000	8	-2.438e+003	-1.858e+005	+3.550e+005	-4.577e-001	-6.808e+004	-1.293e+003	0.91540
0.000	9	+3.413e+003	+1.740e+005	-9.087e+005	-1.939e-001	+2.524e+004	-5.819e+004	0.38778
0.000	10	-1.260e+004	-1.668e+005	-3.279e+006	-1.022e-001	-2.841e+005	-8.777e+004	0.20442

Dist.	c.c.	Fy	Mx	Mz	Spост.Z	Rotaz.X	Rotaz.Y	Press. Suolo
0.000	11	-1.084e+004	-5.882e+004	-3.113e+006	-2.299e-002	+2.518e-004	+1.091e-003	0.04597
0.000	12	+6.172e+003	-2.404e+003	+2.610e+006	-5.071e-001	-5.300e-004	-2.079e-003	1.01428
0.000	13	+7.929e+003	+1.056e+005	+2.776e+006	-4.280e-001	-2.499e-004	-1.866e-003	0.85600
0.000	14	-8.070e+003	-2.351e+005	-1.412e+006	-3.362e-001	-5.303e-004	-4.061e-004	0.67244
0.000	15	-2.220e+003	+1.247e+005	-6.582e+005	-7.239e-002	+4.029e-004	+3.053e-004	0.14477
0.000	16	-2.446e+003	-1.858e+005	+3.550e+005	-4.577e-001	-6.808e-004	-1.293e-003	0.91540
0.000	17	+3.406e+003	+1.740e+005	+9.087e-005	-1.939e-001	+2.524e-004	-5.819e-004	0.38778
0.000	18	-4.520e+003	-4.990e+004	-4.154e+005	-3.984e-001	-2.597e-004	-9.638e-004	0.79682
0.000	19	-2.767e+003	-3.451e+004	-2.845e+005	-2.918e-001	-1.633e-004	-5.880e-004	0.58352
0.000	20	-2.330e+003	-3.066e+004	-2.518e+005	-2.651e-001	-1.393e-004	-4.941e-004	0.53020
0.000	37	-3.022e+003	-3.986e+004	-3.273e+005	-3.446e-001	-1.810e-004	-6.423e-004	0.68926
0.000	38	-2.338e+003	-3.066e+004	-2.518e+005	-2.651e-001	-1.393e-004	-4.941e-004	0.53020
0.000	39	-6.294e+003	-6.871e+004	-5.727e+005	-5.446e-001	-3.617e-004	-1.347e-003	1.08918
0.000	40	-5.821e+003	-6.413e+004	-5.175e+005	-5.220e-001	-3.421e-004	-1.274e-003	1.04404
0.000	41	-5.610e+003	-5.951e+004	-4.971e+005	-4.651e-001	-3.199e-004	-1.199e-003	0.93012
0.000	42	-5.129e+003	-5.493e+004	-4.419e+005	-4.425e-001	-3.003e-004	-1.126e-003	0.88498
0.000	43	-1.501e+003	-2.626e+004	-1.598e+005	-2.704e-001	-1.153e-004	-3.991e-004	0.54072
0.000	44	-4.541e+003	-5.346e+004	-4.943e+005	-4.190e-001	-2.469e-004	-8.859e-004	0.83794
0.000	45	+4.103e+003	+2.442e+004	+1.750e+006	-4.454e-001	-3.213e-004	-1.526e-003	0.89082
0.000	46	-7.837e+002	-1.706e+004	-8.390e+004	-1.909e-001	-7.360e-005	-2.511e-004	0.38174
0.000	47	-3.825e+003	-4.426e+004	-4.188e+005	-3.394e-001	-2.051e-004	-7.377e-004	0.67888
0.000	48	+4.821e+003	+3.361e+004	+1.826e+006	-3.659e-001	-1.378e-004	-2.797e-004	0.73188
0.000	49	-5.307e+003	-5.954e+004	-4.623e+005	-4.994e-001	-3.225e-004	-1.201e-003	0.99888
0.000	50	-4.616e+003	-5.035e+004	-3.867e+005	-4.199e-001	-2.808e-004	-1.053e-003	0.83982
0.000	51	-3.114e+003	-4.069e+004	-2.830e+005	-3.703e-001	-2.055e-004	-7.510e-004	0.74054
0.000	52	-6.152e+003	-6.788e+004	-6.170e+005	-5.189e-001	-3.372e-004	-1.238e-003	1.03790
0.000	53	+2.485e+003	+1.007e+004	+1.624e+006	-5.449e-001	-4.106e-004	-1.876e-003	1.09892
0.000	54	-2.422e+003	-3.149e+004	-2.075e+005	-2.907e-001	-1.637e-004	-6.027e-004	0.58148
0.000	55	-5.461e+003	-5.868e+004	-5.414e+005	-4.394e-001	-2.954e-004	-1.090e-003	0.87884
0.000	56	+3.178e+003	+1.926e+004	+1.700e+006	-4.654e-001	-3.690e-004	-1.728e-003	0.93088
0.000	57	-7.180e+003	-7.687e+004	-6.729e+005	-5.892e-001	-4.012e-004	-1.493e-003	1.17840
0.000	58	-6.700e+003	-7.229e+004	-6.176e+005	-5.666e-001	-3.816e-004	-1.420e-003	1.13326
0.000	59	-6.489e+003	-6.767e+004	-5.973e+005	-5.097e-001	-3.594e-004	-1.345e-003	1.01934
0.000	60	-6.008e+003	-6.309e+004	-5.421e+005	-4.871e-001	-3.398e-004	-1.272e-003	0.97420
0.000	61	-2.851e+003	-2.367e+004	-3.124e+005	-3.465e-001	-1.393e-004	-6.701e-004	0.69296
0.000	62	-2.160e+003	-1.447e+004	-2.368e+005	-2.670e-001	-9.751e-005	-5.218e-004	0.62390
0.000	63	-6.148e+003	-5.525e+004	-5.577e+005	-5.465e-001	-3.199e-004	-1.375e-003	1.09290
0.000	64	-5.667e+003	-4.794e+004	-5.024e+005	-5.239e-001	-3.004e-004	-1.302e-003	1.04778
0.000	65	-5.456e+003	-4.332e+004	-4.822e+005	-4.669e-001	-2.781e-004	-1.226e-003	0.93384
0.000	66	-4.975e+003	-3.874e+004	-4.268e+005	-4.444e-001	-2.586e-004	-1.154e+003	0.88872
0.000	67	-1.356e+003	-1.011e+004	-1.449e+005	-2.722e-001	-7.369e-005	-4.269e-004	0.54448
0.000	68	-4.395e+003	-3.726e+004	-4.794e+005	-4.208e-001	-2.051e-004	-9.137e-004	0.84166
0.000	69	+4.245e+003	+4.055e+004	+1.763e+006	-4.471e-001	-2.795e-004	-1.553e-003	0.89426
0.000	70	-6.646e+002	-9.276e+002	-6.936e+004	-1.927e-001	-3.195e-005	-2.787e-004	0.38542
0.000	71	-3.704e+003	-2.806e+004	-4.038e+005	-3.413e-001	-1.634e-004	-7.655e-004	0.68280
0.000	72	+4.938e+003	+4.974e+004	+1.839e+006	-3.677e-001	-2.378e-004	-1.405e-003	0.73534
0.000	73	-5.186e+003	-4.336e+004	-4.471e+005	-5.013e-001	-2.809e-004	-1.229e-003	1.00266
0.000	74	-4.494e+003	-3.416e+004	-3.715e+005	-4.218e-001	-2.391e-004	-1.081e-003	0.84362
0.000	75	-2.993e+003	-2.450e+004	-2.681e+005	-3.721e-001	-1.637e-004	-7.787e-004	0.74424
0.000	76	-6.031e+003	-5.168e+004	-6.020e+005	-5.208e-001	-2.955e-004	-1.266e-003	1.04162
0.000	77	+2.601e+003	+2.619e+004	+1.637e+006	-5.466e-001	-3.688e-004	-1.903e-003	1.09322
0.000	78	-2.301e+003	-1.530e+004	-1.925e+005	-2.926e-001	-1.220e-004	-6.305e-004	0.88518
0.000	79	-5.340e+003	-4.249e+004	-5.265e+005	-4.413e-001	-2.537e-004	-1.118e-003	0.88256
0.000	80	+3.293e+003	+3.538e+004	+1.713e+006	-4.671e-001	-3.271e-004	-1.755e-003	0.93428
64.614	2	-1.319e+004	-1.668e+005	-2.446e+006	-1.540e-001	+1.268e-005	+8.075e-004	0.30792
64.614	3	-1.144e+004	-5.882e+004	-2.394e+006	-2.663e-004	+1.024e-003	-0.17800	0.17800
64.614	4	+9.122e+003	-2.404e+003	+2.230e+006	-3.759e-001	-5.294e-004	-2.020e+003	0.75186
64.614	5	+1.012e+004	+1.056e+005	+2.283e+006	-3.110e-001	-2.760e-004	-1.804e+003	0.62206
64.614	6	-8.659e+003	-2.351e+005	-8.710e+005	-3.073e-001	-4.724e-004	-4.341e-004	0.61466
64.614	7	-2.809e+003	+1.247e+005	-6.955e+005	-9.097e-002	-3.722e-004	+2.863e-004	0.18194
64.614	8	-3.034e+003	-1.858e+005	+5.318e+005	-3.739e-001	-6.350e-004	-1.282e-003	0.74784
64.614	9	+3.809e+003	+1.740e+005	+7.074e+005	-1.576e-001	+2.096e-004	-5.621e-004	0.31516
64.614	10	-1.319e+004	-1.668e+005	-2.446e+006	-1.540e-001	+1.268e-005	+8.075e-004	0.30792
64.614	11	-1.144e+004	-5.882e+004	-2.394e+006	-2.663e-004	+1.024e-003	-0.17800	0.17800
64.614	12	+9.122e+003	-2.404e+003	+2.230e+006	-3.759e-001	-5.294e-004	-2.020e+003	0.75186
64.614	13	+1.013e+004	+1.056e+005	+2.283e+006	-3.110e-001	-2.760e-004	-1.804e-003	0.62206
64.614	14	-8.666e+003	-2.351e+005	-8.710e+005	-3.073e-001	-4.724e-004	-4.341e-004	0.61466
64.614	15	-2.816e+003	+1.247e+005	-6.955e+005	-9.097e-002	-3.722e-004	+2.863e-004	0.18194
64.614	16	-3.027e+003	-1.858e+005	+5.318e+005	-3.739e-001	-6.350e-004	-1.282e-003	0.74784
64.614	17	+3.809e+003	+1.740e+005	+7.074e+005	-1.576e-001	+2.096e-004	-5.621e-004	0.31516
64.614	18	-5.101e+003	-4.990e+004	-1.046e+005	-3.349e-001	-2.474e-004	-9.701e-004	0.66986
64.614	19	-3.363e+003	-3.451e+004	-8.649e+004	-2.530e-001	-1.548e-004	-5.925e-004	0.50596

Dist.	c.c.	Fy	Mx	Mz	Spост.Z	Rotaz.X	Rotaz.Y	Press. Suolo
64.614	20	-2.927e+003	-3.066e+004	-8.197e+004	-2.325e-001	-1.317e-004	-4.982e-004	0.46498
64.614	37	-3.812e+003	-3.986e+004	-1.066e+005	-3.022e-001	-1.712e-004	-6.476e-004	0.60448
64.614	38	-2.920e+003	-3.066e+004	-8.197e+004	-2.325e-001	-1.317e-004	-4.982e-004	0.46498
64.614	39	-7.084e+003	-6.871e+004	-1.405e+005	-4.559e-001	-3.447e-004	-1.356e-003	0.91178
64.614	40	-6.596e+003	-6.413e+004	-1.163e+005	-4.381e-001	-3.263e-004	-1.282e-003	0.87630
64.614	41	-6.191e+003	-5.951e+004	-1.159e+005	-3.861e-001	-3.052e-004	-1.206e-003	0.77228
64.614	42	-5.711e+003	-5.493e+004	-9.174e+004	-3.684e-001	-2.868e-004	-1.132e-003	0.73682
64.614	43	-2.291e+003	-2.626e+004	-3.724e+004	-2.441e-001	-1.088e-004	-4.015e-004	0.48820
64.614	44	-5.331e+003	-5.346e+004	-1.754e+005	-3.604e-001	-2.337e-004	-8.941e-004	0.72086
64.614	45	+6.295e+003	+2.442e+004	+1.510e+006	-3.489e-001	-3.273e-004	-1.486e-003	0.69772
64.614	46	-1.430e+003	-1.706e+004	-1.238e+004	-1.744e-001	-6.940e-005	-2.523e-004	0.34876
64.614	47	-4.471e+003	-4.426e+004	-1.508e+005	-2.907e-001	-1.942e-004	-7.447e-004	0.58138
64.614	48	+6.613e+003	+3.361e+004	+1.535e+006	-2.792e-001	-2.880e-004	-1.337e-003	0.55830
64.614	49	-6.147e+003	-5.954e+004	-9.221e+004	-4.204e-001	-3.079e-004	-1.208e-003	0.84084
64.614	50	-5.262e+003	-5.035e+004	-6.762e+004	-3.507e-001	-2.684e-004	-1.059e-003	0.70134
64.614	51	-3.954e+003	-4.069e+004	-5.472e+004	-3.209e-001	-1.955e-004	-7.551e-004	0.64176
64.614	52	-6.992e+003	-6.788e+004	-1.923e+005	-4.373e-001	-3.205e-004	-1.248e-003	0.87452
64.614	53	+5.549e+003	+1.007e+004	+1.490e+006	-4.254e-001	-4.131e-004	-1.838e-003	0.85072
64.614	54	+3.068e+003	-3.149e+004	-3.013e+004	-2.511e-001	-1.560e-004	-6.056e-004	0.50226
64.614	55	-6.107e+003	-5.868e+004	-1.677e+005	-3.675e-001	-2.810e-004	-1.099e-003	0.73502
64.614	56	+5.859e+003	+1.926e+004	+1.515e+006	-3.557e-001	-3.737e-004	-1.689e-003	0.71130
64.614	57	-8.020e+003	-7.687e+004	-1.818e+005	-4.908e-001	-3.822e-004	-1.504e-003	0.98160
64.614	58	-7.540e+003	-7.229e+004	-1.576e+005	-4.731e-001	-3.638e-004	-1.430e-003	0.94614
64.614	59	-7.135e+003	-6.767e+004	-1.572e+005	-4.211e-001	-3.427e-004	-1.354e-003	0.84212
64.614	60	-6.654e+003	-6.309e+004	-1.330e+005	-4.033e-001	-3.243e-004	-1.280e-003	0.80664
64.614	61	-3.691e+003	-2.367e+004	-1.010e+005	-3.023e-001	-1.335e-004	-6.751e-004	0.60468

Dist.	c.c.	Fy	Mx	Mz	Spst.Z	Rotaz.X	Rotaz.Y	Press. Suolo
129.228	45	+7.411e+003	+2.442e+004	+1.128e+006	-2.551e-001	-3.333e-004	-1.454e+003	0.51020
129.228	46	-7.988e+002	-1.706e+004	+2.046e+004	-1.580e-001	-2.522e-004	-6.519e-005	0.31594
129.228	47	-2.495e+003	-4.426e+004	-8.842e+003	-2.421e-001	-1.833e-004	-7.466e-004	0.48410
129.228	48	+7.446e+003	+3.361e+004	+1.127e+006	-1.951e-001	-2.962e-004	-1.305e-003	0.39026
129.228	49	-3.084e+003	-5.954e+004	+8.200e+004	-3.418e-001	-2.932e-004	-1.208e+003	0.68360
129.228	50	-2.581e+003	-5.035e+004	+8.035e+004	-2.818e-001	-2.559e-004	-1.058e+003	0.56360
129.228	51	-2.048e+003	-4.069e+004	+5.255e+004	-2.717e-001	-1.855e-004	-7.551e-004	0.54348
129.228	52	-3.740e+003	-6.788e+004	+2.382e+004	-3.559e-001	-3.038e-004	-1.250e+003	0.71170
129.228	53	+7.281e+003	+1.007e+004	+1.157e+006	-3.087e-001	-4.156e-004	-1.805e-003	0.61746
129.228	54	-1.552e+003	-3.149e+004	+5.090e+004	-2.117e-001	-1.482e-004	-6.054e+004	0.42348
129.228	55	-3.230e+003	-5.868e+004	+2.216e+004	-2.959e-001	-2.665e-004	-1.100e+003	0.59170
129.228	56	+7.316e+003	+1.926e+004	+1.156e+006	-2.488e-001	-3.785e-004	-1.656e+003	0.49752
129.228	57	-4.139e+003	-7.687e+004	+6.057e+004	-3.928e-001	-3.633e-004	-1.505e+003	0.78566
129.228	58	-3.864e+003	-7.229e+004	+6.699e+004	-3.799e-001	-3.460e-004	-1.431e+003	0.75986
129.228	59	-3.635e+003	-6.767e+004	+5.891e+004	-3.328e-001	-3.261e-004	-1.355e-003	0.66566
129.228	60	-3.368e+003	-6.309e+004	+6.534e+004	-3.199e-001	-3.087e-004	-1.281e+003	0.63986
129.228	61	-2.008e+003	-2.367e+004	+3.209e+003	-2.583e-001	-1.276e-004	-6.763e-004	0.51966
129.228	62	-1.505e+003	-1.447e+004	+1.551e+003	-1.983e-001	-0.938e-005	-5.266e-004	0.39668
129.228	63	-3.518e+003	-5.252e+004	+6.522e+004	-3.659e-001	-2.940e-004	-1.384e+003	0.73188
129.228	64	-3.243e+003	-4.794e+004	+7.171e+004	-3.530e-001	-2.768e-004	-1.310e+003	0.70610
129.228	65	-3.015e+003	-4.332e+004	+6.356e+004	-3.059e-001	-2.568e-004	-1.234e+003	0.61190
129.228	66	-2.740e+003	-3.874e+004	+7.005e+004	-2.931e-001	-2.395e-004	-1.160e+003	0.58612
129.228	67	-1.189e+003	-1.011e+004	+1.796e+004	-2.163e-001	-6.871e-005	-4.292e+004	0.43266
129.228	68	-2.876e+003	-3.726e+004	-1.116e+004	-1.868e-001	-1.868e-004	-9.238e-004	0.60080
129.228	69	+7.533e+003	+4.055e+004	+1.124e+006	-2.534e-001	-2.994e-004	-1.481e+003	0.50684
129.228	70	-6.861e+002	-9.276e+002	+1.630e+004	-1.563e-001	-3.149e-005	-2.795e-004	0.31266
129.228	71	-2.373e+003	-2.806e+004	-1.282e+004	-2.404e-001	-1.495e-004	-7.741e+004	0.48080
129.228	72	+7.568e+003	+4.974e+004	+1.122e+006	-1.935e-001	-2.623e-004	-1.331e+003	0.38690
129.228	73	-2.968e+003	-4.336e+004	+7.821e+004	-3.402e-001	-2.595e-004	-1.236e+003	0.68034
129.228	74	-2.465e+003	-3.416e+004	+7.655e+004	-2.802e-001	-2.223e-004	-1.086e+003	0.56034
129.228	75	-1.933e+003	-2.450e+004	+4.858e+004	-2.701e-001	-1.517e-004	-7.826e-004	0.54018
129.228	76	-3.618e+003	-5.168e+004	+1.985e+004	-3.542e-001	-2.700e-004	-1.278e-003	0.70840
129.228	77	+7.403e+003	+2.619e+004	+1.152e+006	-3.070e-001	-3.817e-004	-1.832e+003	0.62110
129.228	78	-1.430e+003	-1.530e+004	+4.692e+004	-2.101e-001	-1.144e-004	-6.329e-004	0.42018
129.228	79	-3.115e+003	-4.249e+004	+1.819e+004	-2.942e-001	-2.327e-004	-1.128e+003	0.58840
129.228	80	+7.469e+003	+5.338e+004	+1.151e+006	-2.471e-001	-3.445e-004	-1.683e+003	0.49414
193.843	2	-1.192e+004	-1.686e+005	-8.862e+005	-2.474e-001	+9.486e-005	+7.266e-004	0.49486
193.843	3	-1.151e+004	-5.882e+004	-9.248e+005	-2.107e-001	+2.953e-004	+9.429e-004	0.42150
193.843	4	+1.063e+004	-2.404e+003	+9.949e+005	-1.245e-001	-5.282e-004	-1.940e+003	0.24910
193.843	5	+1.062e+004	+1.056e+005	+9.565e+005	-8.788e-002	-3.280e-004	-1.724e+003	0.17576
193.843	6	-4.724e+003	-2.351e+005	-1.829e+005	-2.472e-001	-3.566e-004	-4.585e+004	0.49430
193.843	7	-3.356e+003	+1.247e+005	-3.112e+005	-1.250e-001	+3.108e-004	+2.615e-004	0.24994
193.843	8	+3.483e+003	-1.858e+005	+3.814e+005	-2.103e-001	-5.435e-004	-1.258e-003	0.42058
193.843	9	+3.431e+003	+1.740e+005	+2.531e+005	-8.811e-002	+1.238e-004	-5.386e-004	0.17622
193.843	10	-1.192e+004	-1.668e+005	-8.862e+005	-2.474e-001	+9.486e-005	+7.266e-004	0.49486
193.843	11	-1.151e+004	-5.882e+004	-9.248e+005	-2.107e-001	+2.953e-004	+9.429e-004	0.42150
193.843	12	+1.063e+004	-2.404e+003	+9.949e+005	-1.245e-001	-5.282e-004	-1.940e+003	0.24910
193.843	13	+1.062e+004	+1.056e+005	+9.565e+005	-8.788e-002	-3.280e-004	-1.724e+003	0.17576
193.843	14	-4.724e+003	-2.351e+005	-1.829e+005	-2.472e-001	-3.566e-004	-4.585e-004	0.49430
193.843	15	-3.356e+003	+1.247e+005	-3.112e+005	-1.250e-001	+3.108e-004	+2.615e-004	0.24994
193.843	16	+3.483e+003	-1.858e+005	+3.814e+005	-2.103e-001	-5.435e-004	-1.258e-003	0.42058
193.843	17	+3.431e+003	+1.740e+005	+2.531e+005	-8.811e-002	+1.238e-004	-5.386e-004	0.17622
193.843	18	-9.112e+002	-4.990e+004	+6.848e+004	-2.089e-001	-2.228e-004	-9.692e-004	0.41784
193.843	19	-7.868e+002	-3.451e+004	+4.537e+004	-1.759e-001	-1.378e-004	-5.927e-004	0.35184
193.843	20	-7.481e+002	-3.066e+004	+3.509e+004	-1.677e-001	-1.166e-004	-4.986e-004	0.33534
193.843	37	-9.900e+002	-3.986e+004	+4.562e+004	-2.180e-001	-1.516e-004	-6.482e+004	0.43594
193.843	38	-7.481e+002	-3.066e+004	+3.509e+004	-1.677e-001	-1.166e-004	-4.986e+004	0.33534
193.843	39	-1.216e+003	-6.871e+004	+1.227e+005	-2.799e-001	-3.109e-004	-1.354e+003	0.55970
193.843	40	-1.099e+003	-6.413e+004	+1.211e+005	-2.718e-001	-2.947e-004	-1.280e+003	0.54356
193.843	41	-9.890e+002	-5.951e+004	+1.122e+005	-2.296e-001	-2.759e-004	-1.204e+003	0.45910
193.843	42	+8.780e+002	-5.493e+004	+1.106e+005	-2.215e-001	-2.597e-004	-1.130e+003	0.44296
193.843	43	-6.265e+002	-2.626e+004	+3.736e+004	-1.920e-001	-9.589e-005	-4.010e-004	0.38396
193.843	44	-1.336e+003	-5.346e+004	+5.409e+004	-2.074e-001	-2.074e-004	-8.958e-004	0.48790
193.843	45	+7.452e+003	+2.442e+004	+6.752e+005	-1.633e-001	-3.394e-004	-1.432e+003	0.32668
193.843	46	+4.158e+002	-1.706e+004	+2.695e+004	-1.417e-001	-6.099e-005	-2.516e-004	0.28336
193.843	47	-1.109e+003	-4.426e+004	+4.356e+004	-1.937e-001	-1.724e-004	-7.462e-004	0.38730
193.843	48	+7.338e+003	+3.361e+004	+6.648e+005	-1.130e-001	-3.045e-004	-1.283e+003	0.22608
193.843	49	+1.024e+003	-5.954e+004	+1.194e+005	-2.637e-001	-2.785e-004	-1.206e+003	0.52740
193.843	50	+9.084e+002	-5.035e+004	+1.089e+005	-2.134e-001	-2.435e-004	-1.056e+003	0.42680
193.843	51	+7.711e+002	-4.069e+004	+7.569e+004	-2.229e-001	-1.754e-004	-7.535e-004	0.44584
193.843	52	-1.453e+003	-6.788e+004	+9.263e+004	-2.749e-001	-2.870e-004	-1.249e-003	0.54978
193.843	53	+7.675e+003	+1.007e+004	+7.124e+005	-1.943e-001	-4.181e-004	-1.782e-003	0.38852

Dist.	c.c.	Fy	Mx	Mz	Spst.Z	Rotaz.X	Rotaz.Y	Press. Suolo
193.843	54	+6.554e+002	-3.149e+004	+6.517e+004	-1.726e-001	-1.405e-004	-6.040e-004	0.34524
193.843	55	-1.226e+003	-5.888e+004	+8.210e+004	-2.246e-001	-2.520e-004	-1.099e-003	0.44918
193.843	56	+7.561e+003	+1.926e+004	+7.020e+005	-1.440e-001	-3.832e-004	-1.633e-003	0.28792
193.843	57	-1.428e+003	-7.687e+004	+1.278e+005	-2.954e-001	-3.444e-004	-1.503e-003	0.59088
193.843	58	-1.311e+003	-7.229e+004	+1.262e+005	-2.874e-001	-3.282e-004	-1.428e-003	0.57474
193.843	59	-1.201e+003	-6.767e+004	+1.173e+005	-2.451e-001	-3.094e-004	-1.353e-003	0.49028
193.843	60	-1.070e+003	-6.309e+004	+1.156e+005	-2.371e-001	-2.932e-004	-1.279e-003	0.47414
193.843	61	-8.620e+002	-2.367e+004	+3.338e+004	-2.146e-001	-1.218e-004	-6.759e-004	0.42912
193.843	62	-6.203e+002	-1.447e+004	+2.286e+004	-1.643e-001	-8.682e-005	-5.263e-004	0.32852
193.843	63	-1.088e+003	-5.252e+004	+1.105e+005	-2.764e-001	-2.811e-004	-1.382e-003	0.55288
193.843	64	+1.082e+003	-4.794e+004	+1.089e+005	-2.684e-001	-2.650e-004	-1.308e-003	0.53674
193.843	65	+9.281e+002	-4.332e+004	+9.994e+004	-2.261e-001	-2.461e-004	-1.232e-003	0.45228
193.843	66	+9.667e+002	-3.874e+004	+9.836e+004	-2.181e-001	-2.300e-004	-1.158e-003	0.43614
193.843	67	+6.109e+002	-1.011e+004	+2.516e+004	-1.886e-001	-6.621e-005	-4.287e-004	0.37718
193.843	68	-1.208e+003	-3.726e+004	+4.185e+004	-2.405e-001	-1.776e-004	-9.235e-004	0.48108
193.843	69	+7.528e+003	+4.055e+004	+6.625e+005	-1.600e-001	-3.094e-004	-1.459e-003	0.31990
193.843	70	+5.025e+002	-9.276e+002	+1.464e+004	-1.383e-001	-3.126e-005	-2.791e-004	0.27580
193.843	71	-9.810e+002	-2.806e+004	+3.132e+004	-1.902e-001	-1.426e-004	-7.739e-004	0.38048
193.843	72	+7.421e+003	+4.974e+004	+6.522e+005	-1.097e-001	-2.746e-004	-1.309e-003	0.21930
193.843	73	+1.107e+003	-4.336e+004	+1.073e+005	-2.603e-001	-2.488e-004	-1.233e-003	0.52060
193.843	74	+9.905e+002	-3.416e+004	+9.678e+004	-2.100e-001	-2.138e-004	-1.084e-003	0.42000
193.843	75	+8.594e+002	-2.450e+004	+6.346e+004	-2.195e-001	-1.457e-004	-7.812e-004	0.43904
193.843	76	-1.325e+003	-5.168e+004	+8.039e+004	-2.715e-001	-2.573e-004	-1.276e-003	0.54298
193.843	77	+7.757e+003	+2.619e+004	+6.996e+005	-1.909e-001	-3.881e-004	-1.809e-003	0.38174
193.843	78	+7.436e+002	-1.530e+004	+5.293e+004	-1.692e-001	-1.107e-004	-6.317e-004	0.33844
193.843	79	-1.098e+003	-4.249e+004	+6.987e+004	-2.212e-001	-2.223e-004	-1.127e-003	0.44238
193.843	80	+7.643e+003	+5.338e+004	+6.893e+005	-1.406e-001	-3.532e-004	-1.660e-003	0.28116
258.457	2	-1.049e+004	-1.668e+005	-2.294e+005	-2.918e-001	+1.360e-004	+7.130e-004	0.58362
258.457	3	-1.050e+004	-5.882e+004	-2.669e+005	-2.691e-001	+3.098e-004	+9.283e-004	0.53816
258.457	4	+9.984e+003	-2.404e+003	+3.289e+005	-1.883e-003	-5.278e-004	-1.924e-003	0.00377
258.457	5	+9.969e+003	+1.056e+005	+2.914e+005	+2.087e-002	-3.540e-004	-1.709e-003	-0.04174
258.457	6	-3.304e+003	-2.351e+005	-9.698e+003	-2.168e-001	-2.987e-004	-4.606e-004	0.43368
258.457	7	-3.357e+003	+1.247e+005	-1.152e+005	-1.411e-001	+2.801e-004	+2.563e-004	0.28212
258.457	8	-3.539e+003	-1.858e+005	+1.772e+005	-1.299e-001	-4.977e-004	-1.252e-003	0.25972
258.457	9	+2.785e+003	+1.740e+005	+5.232e+004	-5.408e-002	+8.098e-005	-5.348e-004	0.10816
258.457	10	-1.049e+004	-1.668e+005	-2.294e+005	-2.918e-001	+1.360e-004	+7.130e-004	0.58362
258.457	11	-1.050e+004	-5.882e+004	-2.669e+005	-2.691e-001	+3.098e-004	+9.283e-004	0.53816
258.457	12	+9.984e+003	-2.404e+003	+3.289e+005	-1.883e-003	-5.278e-004	-1.924e-003	0.00377
258.457	13	+9.969e+003	+1.056e+005	+2.914e+005	+2.087e-002	-3.540e-004	-1.709e-003	-0.04174
258.457	14	-3.304e+003	-2.351e+005	-9.698e+003	-2.168e-001	-2.987e-004	-4.606e-004	0.43368
258.457	15	-3.357e+003	+1.247e+005	-1.152e+005	-1.411e-001	+2.801e-004	+2.563e-004	0.28212
258.457	16	-3.539e+003	-1.858e+005	+1.772e+005	-1.299e-001	-4.977e-004	-1.252e-003	0.25972
258.457	17	+2.785e+003	+1.740e+005	+5.232e+004	-5.408e-002	+8.098e-005	-5.348e-004	0.10816
258.457	18	-9.838e+002	-4.990e+004	-6.147e+004	-1.464e-001	-2.105e-004	-9.674e-004	0.29288
258.457	19	+6.225e+002	-3.451e+004	+3.711e+004	-1.377e-001	-1.293e-004	-5.917e-004	0.27536
258.457	20	+5.322e+002	-3.066e+004	+3.103e+004	-1.355e-001	-1.091e-004	-4.978e-004	0.27098
258.457	37	+6.919e+002	-3.986e+004	+4.033e+004	-1.761e-001	-1.418e-004	-6.471e-004	0.35228
258.457	38	+5.322e+002	-3.066e+004	+3.103e+004	-1.355e-001	-1.091e-004	-4.978e-004	0.27098
258.457	39	+1.369e+003	-6.871e+004	+5.899e+004	-1.926e-001	-2.940e-004	-1.352e-003	0.38512
258.457	40	+1.362e+003	-6.413e+004	+8.239e+004	-1.893e-001	-2.789e-004	-1.277e-003	0.37858
258.457	41	+1.210e+003	-5.951e+004	+7.689e+004	-1.519e-001	-2.613e-004	-1.202e-003	0.30382
258.457	42	+1.202e+003	-5.493e+004	+7.308e+004	-1.486e-001	-2.462e-004	-1.128e-003	0.29728
258.457	43	+6.290e+002	-2.626e+004	+2.861e+004	-1.661e-001	-8.942e-005	-4.001e-004	0.33224
258.457	44	+7.568e+002	-5.346e+004	+5.211e+004	-1.861e-001	-1.942e-004	-8.945e-004	0.37224
258.457	45	+6.662e+002	+2.442e+004	+2.192e+005	-7.265e-002	-3.454e-004	-1.421e-003	0.14529
258.457	46	+4.704e+002	-1.706e+004	+1.935e+004	-1.255e-001	-5.679e-005	-2.510e-004	0.25094
258.457	47	+5.971e+002	-4.426e+004	+4.280e+004	-1.455e-001	-1.615e-004	-7.451e-004	0.29094
258.457	48	+6.742e+003	+3.361e+004	+2.099e+005	-3.198e-002	-3.128e-004	-1.272e-003	0.06397
258.457	49	+1.354e+003	-5.954e+004	+7.878e+004	-1.860e-001	-2.639e-004	-1.203e-003	0.37204
258.457	50	+1.195e+003	-5.035e+004	+6.947e+004	-1.454e-001	-2.311e-004	-1.054e-003	0.29074
258.457	51	+9.406e+002	-4.069e+004	+5.139e+004	-1.744e-001	-1.654e-004	-7.520e-004	0.34872
258.457	52	+1.070e+003	-6.788e+004	+7.494e+004	-1.943e-001	-2.703e-004	-1.242e-003	0.38866
258.457	53	+6.900e+003	+1.007e+004	+2.415e+005	-8.098e-002	-4.206e-004	-1.771e-003	0.16196
258.457	54	+7.810e+002	-3.149e+004	+4.208e+004	-1.337e-001	-1.327e-004	-6.026e-004	0.26744
258.457	55	+9.108e+002	-5.888e+004	+6.563e+004	-1.537e-001	-2.378e-004	-1.097e-003	0.30736
258.457	56	+6.980e+003	+1.926e+004	+2.323e+005	-4.032e-002	-3.880e-004	-1.622e-003	0.08064
258.457	57	+1.383e+003	-7.687e+004	+9.306e+004	-1.986e-001	-3.254e-004	-1.500e-003	0.39710
258.457	58	+1.376e+003	-7.229e+004	+8.946e+004	-1.953e-001	-3.104e-004	-1.426e-003	0.39056
258.457	59	+1.224e+003	-6.767e+004	+8.375e+004	-1.579e-001	-2.927e-004	-1.351e-003	0.31580
258.457	60	+1.216e+003	-6.309e+004	+8.015e+004	-1.546e-001	-2.777e-004	-1.276e-003	0.30926
258.457	61	+6.947e+002	-2.367e+004	+2.240e+004	-1.709e-001	-1.160e-004	-6.752e-004	0.34190
258.457	62	+5.351e+002	-1.447e+004	+1.309e+004	-1.303e-001	-8.326e-005	-5.259e-004	0.26060

Dist.	c.c.	Fy	Mx	Mz	Spst.Z	Rotaz.X	Rotaz.Y	Press. Suolo
258.457	63	+1.372e+003	-5.252e+004	+6.806e+004	-1.874e-001	-2.682e-004	-1.380e+003	0.37474
258.457	64	+1.365e+003	-4.794e+004	+6.447e+004	-1.841e-001	-2.532e-004	-1.306e+003	0.36818
258.457	65	+1.212e+003	-4.332e+004	+5.875e+004	-1.467e-001	-2.355e-004	-1.230e+003	0.29344
258.457	66	+1.205e+003	-3.874e+004	+5.516e+004	-1.435e-001	-2.204e-004	-1.156e+003	0.28690
258.457	67	+6.318e+002	-1.011e+004	+1.073e+004	-1.610e-001	-6.372e-005	-4.283e+004	0.32190
258.457	68	+7.597e+002	-3.726e+004	+3.417e+004	-1.809e-001	-1.684e-004	-9.225e+004	0.36186
258.457	69	+6.753e+003	+4.055e+004	+2.012e+005	-6.752e-002	-3.194e-004	-1.448e+003	0.13505
258.457	70	+4.646e+002	-9.276e+002	+1.435e+003	-1.203e-001	-3.104e-005	-2.789e+004	0.24060
258.457	71	+6.000e+002	-2.806e+004	+2.486e+004	-1.403e-001	-1.357e+004	-7.732e-004	0.28056
258.457	72	+6.825e+003	+4.974e+004	+1.919e+005	-2.686e-002	-2.868e-004	-1.299e+003	0.05372
258.457	73	+1.351e+003	-4.336e+004	+6.088e+004	-1.808e-001	-2.381e-004	-1.231e+003	0.36164
258.457	74	+1.198e+003	-3.416e+004	+5.157e+004	-1.402e-001	-2.054e-004	-1.082e+003	0.28034
258.457	75	+9.685e+002	-2.450e+004	+3.345e+004	-1.692e-001	-1.396e-004	-7.801e+004	0.33834
258.457	76	+1.091e+003	-5.168e+004	+5.700e+004	-1.891e-001	-2.445e-004	-1.275e+003	0.37828
258.457	77	+6.982e+003	+2.619e+004	+2.235e+005	-7.587e-002	-3.946e-004	-1.798e+003	0.15175
258.457	78	+8.014e+002	-1.530e+004	+2.414e+004	-1.285e-001	-1.069e-004	-6.307e+004	0.25706
258.457	79	+9.387e+002	-2.429e+004	+4.769e+004	-1.485e-001	-2.118e-004	-1.125e+003	0.26988
258.457	80	+7.062e+003	+3.538e+004	+2.142e+005	-3.521e-002	-3.620e-004	-1.649e+003	0.07042
323.071	2	+8.498e+003	+1.668e+005	-3.005e+005	-3.362e-001	+1.770e-004	+7.138e-004	0.67238
323.071	3	+8.780e+003	+5.882e+004	-2.811e+005	-3.273e-001	+3.242e-004	+9.285e-004	0.65458
323.071	4	-8.609e+003	+2.404e+003	+2.461e+005	+1.205e-001	-5.270e-004	-1.923e+003	-0.24104
323.071	5	-8.330e+003	-1.056e+005	+2.655e+005	+1.295e-001	-3.800e-004	-1.708e+003	-0.25894
323.071	6	+2.180e+003	+2.351e+005	-1.317e+005	-1.867e-001	-2.407e-004	-4.589e+004	0.37348
323.071	7	+3.121e+003	-1.247e+005	-6.722e+004	-1.570e-001	-2.494e-004	+2.557e-004	0.31402
323.071	8	-2.943e+003	+1.858e+005	+3.223e+004	-4.972e-002	-4.520e-004	-1.250e+003	0.09944
323.071	9	-2.009e+003	-1.740e+005	+9.677e+004	-1.999e-002	-3.812e-005	-5.354e-004	0.03997
323.071	10	+8.491e+003	+1.668e+005	-3.005e+005	-3.362e-001	+1.770e-004	+7.138e-004	0.67238
323.071	11	+8.780e+003	+5.882e+004	-2.811e+005	-3.273e-001	+3.242e-004	+9.285e-004	0.65458
323.071	12	-8.609e+003	+2.404e+003	+2.461e+005	+1.205e-001	-5.270e-004	-1.923e+003	-0.24104
323.071	13	-8.330e+003	-1.056e+005	+2.655e+005	+1.295e-001	-3.800e-004	-1.708e+003	-0.25894
323.071	14	+2.180e+003	+2.351e+005	-1.317e+005	-1.867e-001	-2.407e-004	-4.589e-004	0.37348
323.071	15	+3.121e+003	-1.247e+005	-6.722e+004	-1.570e-001	-2.494e-004	+2.557e-004	0.31402
323.071	16	-2.943e+003	+1.858e+005	+3.223e+004	-4.972e-002	-4.520e-004	-1.250e+003	0.09944
323.071	17	-2.009e+003	-1.740e+005	+9.677e+004	-1.999e-002	-3.812e-005	-5.354e-004	0.03997
323.071	18	-3.377e+002	+4.990e+004	-1.877e+004	-8.410e-002	-1.982e-004	-9.664e+004	0.16820
323.071	19	+2.363e+001	+3.451e+004	-1.777e+004	-9.953e-002	-1.208e-004	-5.910e+004	0.19906
323.071	20	+1.139e+002	+3.066e+004	-1.751e+004	-1.034e-001	-1.015e-004	-4.972e-004	0.20678
323.071	37	+1.481e+002	+3.986e+004	-2.277e+004	-1.344e-001	-1.319e-004	-6.463e+004	0.26880
323.071	38	+1.139e+002	+3.066e+004	-1.751e+004	-1.034e-001	-1.015e-004	-4.972e-004	0.20678
323.071	39	-5.293e+002	+6.871e+004	-2.466e+004	-1.055e-001	-2.770e-004	-1.350e+003	0.21094
323.071	40	-5.219e+002	+6.413e+004	-2.153e+004	-1.070e-001	-2.631e-004	-1.276e+003	0.21398
323.071	41	-5.635e+002	+5.951e+004	-1.940e+004	-7.446e-002	-2.466e-004	-1.201e+003	0.14891
323.071	42	-5.561e+002	+5.493e+004	-1.628e+004	-7.597e-002	-2.327e-004	-1.127e+003	0.15195
323.071	43	+2.110e+002	+2.626e+004	-1.511e+004	-1.403e-001	-8.296e-005	-3.996e+004	0.28066
323.071	44	+8.320e+001	+5.346e+004	-3.035e+004	-1.284e-001	-1.810e-004	-8.935e+004	0.25686
323.071	45	-5.623e+003	-2.442e+004	+1.713e+005	+1.788e-002	-3.514e-004	-1.420e+003	-0.03576
323.071	46	+1.757e+002	+1.706e+004	-9.825e+003	-1.093e-001	-5.259e-005	-2.507e-004	0.21858
323.071	47	+4.902e+001	+4.426e+004	-2.509e+004	-9.741e-002	-1.506e-004	-7.443e-004	0.19482
323.071	48	-5.659e+003	-3.361e+004	+1.766e+005	+4.893e-002	-3.211e-004	-1.272e+003	-0.09787
323.071	49	-5.143e+002	+5.954e+004	-1.841e+004	-1.085e-001	-2.492e-004	-1.202e+003	0.21702
323.071	50	-5.484e+002	+5.035e+004	-1.316e+004	-7.750e-002	-2.187e-004	-1.053e+003	0.15499
323.071	51	-1.506e+002	+4.069e+004	-1.613e+004	-1.259e-001	-1.554e-004	-7.512e+004	0.25184
323.071	52	-2.805e+002	+6.788e+004	-3.129e+004	-1.140e-001	-2.536e-004	-1.245e+003	0.22792
323.071	53	-5.975e+003	-1.007e+004	+1.701e+005	+3.208e-002	-4.230e-004	-1.770e+003	-0.06416
323.071	54	-1.848e+002	+3.149e+004	-1.088e+004	-9.490e-002	-1.249e-004	-6.020e+004	0.18980
323.071	55	-3.147e+002	+5.868e+004	-2.604e+004	-8.294e-002	-2.231e-004	-1.096e+003	0.16589
323.071	56	-6.011e+003	-1.926e+004	+1.754e+005	+6.313e-002	-3.927e-004	-1.621e+003	-0.12626
323.071	57	-5.932e+002	+7.687e+004	-2.921e+004	-1.019e-001	-3.065e-004	-1.499e+003	0.20378
323.071	58	-5.858e+002	+7.229e+004	-2.608e+004	-1.034e-001	-2.926e-004	-1.424e+003	0.20680
323.071	59	-6.274e+002	+6.767e+004	-2.395e+004	-7.087e-002	-2.761e-004	-1.349e+003	0.14174
323.071	60	-6.200e+002	+6.309e+004	-2.083e+004	-7.239e-002	-2.621e-004	-1.275e+003	0.14477
323.071	61	+9.520e+001	+2.367e+004	-3.030e+003	-1.274e-001	-1.101e-004	-6.749e+004	0.25478
323.071	62	+6.106e+001	+1.447e+004	+2.225e+003	-9.638e-002	-7.969e-005	-5.257e-004	0.19275
323.071	63	-5.822e+002	+5.252e+004	-4.919e+003	-9.846e-002	-2.552e-004	-1.379e+003	0.19692
323.071	64	-5.751e+002	+4.794e+004	-1.784e+003	-9.997e-002	-2.414e-004	-1.305e+003	0.19994
323.071	65	-6.163e+002	+4.332e+004	+3.360e+002	-6.744e-002	-2.248e-004	-1.230e+003	0.13488
323.071	66	-6.093e+002	+3.874e+004	+3.471e+003	-6.895e-002	-2.109e-004	-1.155e+003	0.13790
323.071	67	+1.581e+002	+1.011e+004	+4.575e+003	-1.333e-001	-6.123e-005	-4.282e+004	0.26666
323.071	68	+3.031e+001	+3.726e+004	-1.061e+004	-1.214e-001	-1.592e-004	-9.220e+004	0.24282
323.071	69	-5.672e+003	-4.055e+004	+1.909e+005	+2.478e-002	-3.294e-004	-1.448e+003	-0.04956
323.071	70	+1.165e+002	+9.276e+002	+9.813e+003	-1.023e-001	-3.081e-005	-2.790e+004	0.20462
323.071	71	-3.870e+000	+2.806e+004	-5.354e+003	-9.040e-002	-1.288e-004	-7.728e-004	0.18080

Dist.	c.c.	Fy	Mx	Mz	Spst.Z	Rotaz.X	Rotaz.Y	Press. Suolo
323.071	72	-5.716e+003	-4.974e+004	+1.962e+005	+5.583e-002	-2.991e-004	-1.299e+003	-0.11167
323.071	73	-5.756e+002	+4.336e+004	+1.352e+003	-1.015e-001	-2.275e-004	-1.231e+003	0.20296
323.071	74	-6.023e+002	+3.416e+004	+6.604e+003	-7.046e-002	-1.970e-004	-1.081e+003	0.14092
323.071	75	-1.785e+002	+2.450e+004	+3.608e+003	-1.189e-001	-1.336e-004	-7.797e-004	0.23780
323.071	76	-3.159e+002	+5.168e+004	-1.155e+004	-1.069e-001	-2.318e-004	-1.274e+003	0.21390
323.071	77	-6.006e+003	-2.619e+004	+1.896e+005	+3.895e-002	-4.010e-004	-1.798e+003	-0.07791
323.071	78	-2.202e+002	+1.530e+004	+8.860e+003	-8.789e-002	-1.031e-004	-6.305e+004	0.17577
323.071	79	-3.426e+002	+4.249e+004	-6.299e+003	-7.593e-002	-2.013e-004	-1.125e+003	0.15186
323.071	80	-6.034e+003	-3.538e+004	+1.949e+005	+7.000e-002	-3.707e-004	-1.649e+003	-0.14000
TRAVE NUMERO: 11 - LUNGHEZZA: 323.07								
Dist.	c.c.	Fy	Mx	Mz	Spst.Z	Rotaz.X	Rotaz.Y	Press. Suolo
0.000	2	-8.790e+003	-2.700e+003	-2.496e+005	+1.128e-001	-5.352e-004	+1.899e-003	-0.22562
0.000	3	-8.528e+003	-1.106e+005	-2.693e+005	+1.214e-001	-3.888e-004	+1.684e-003	-0.24274
0.000	4	+8.830e+003	+1.757e+005	+3.093e+005	-3.214e-001	+1.913e-004	-6.678e-004	0.64288
0.000	5	+9.095e+003	+6.773e+004	+2.896e+005	-3.129e-001	+3.379e-004	-8.830e-004	0.62586
0.000	6	-2.946e+003	+1.855e+005	-3.104e+004	-4.912e-002	-4.516e-004	+1.251e+003	0.09823
0.000	7	-2.045e+003	-1.741e+005	-9.663e+004	-2.068e-002	+3.643e-005	+5.347e-004	0.04136
0.000	8	+2.348e+003	+2.390e+005	+1.366e+005	-1.794e-001	-2.336e-004	+4.814e-004	0.35878
0.000	9	+3.250e+003	-1.206e+005	+7.107e+004	-1.510e-001	-2.544e-004	-2.354e-004	0.30194
0.000	10	-8.790e+003	-2.700e+003	-2.496e+005	+1.128e-001	-5.352e-004	+1.899e-003	-0.22562
0.000	11	-8.528e+003	-1.106e+005	-2.693e+005	+1.214e-001	-3.888e-004	+1.684e-003	-0.24274
0.000	12	+8.823e+003	+1.757e+005	+3.093e+005	-3.214e-001	+1.913e-004	-6.678e-004	0.64288
0.000	13	+9.102e+003	+6.773e+004	+2.896e+005	-3.129e-001	+3.379e-004	-8.830e-004	0.62586
0.000	14	-2.938e+003	+1.855e+005	-3.104e+004	-4.912e-002	-4.516e-004	+1.251e+003	0.09823
0.000	15	-2.045e+003	-1.741e+005	-9.663e+004	-2.068e-002	+3.643e-005	+5.347e-004	0.04136
0.000	16	+2.348e+003	+2.390e+005	+1.366e+005	-1.794e-001	-2.336e-004	+4.814e-004	0.35878
0.000	17	+3.243e+003	-1.206e+005	+7.107e+004	-1.510e-001	-2.544e-004	-2.354e-004	0.30194
0.000	18	-3.227e+002	+5.120e+004	+2.121e+004	-8.182e-002	-1.964e-004	+9.739e-004	0.16364
0.000	19	+8.089e+001	+3.629e+004	+2.026e+004	-9.640e-002	-1.183e-004	+6.014e-004	0.19281
0.000	20	+2.1549e+002	+3.257e+004	+2.002e+004	-1.001e-001	-9.880e-005	+5.082e-004	0.20010
0.000	37	+2.014e+002	+4.234e+004	+2.603e+004	-1.301e-001	-1.284e-004	+6.607e-004	0.26012
0.000	38	+1.474e+002	+3.257e+004	+2.002e+004	-1.001e-001	-9.880e-005	+5.082e-004	0.20010
0.000	39	+5.038e+002	+7.028e+004	+7.080e+004	-1.027e-001	-2.748e-004	+1.359e-003	0.20544
0.000	40	-1.516e+002	+6.084e+004	+3.009e+004	-1.150e-001	-2.156e-004	+1.084e-003	0.22996
0.000	41	-5.502e+002	+6.051e+004	+2.180e+004	-7.271e-002	-2.452e-004	+1.207e-003	0.14541
0.000	42	-2.055e+002	+5.107e+004	+2.409e+004	-8.497e-002	-1.860e-004	+9.312e-003	0.16994
0.000	43	+6.732e+002	+3.358e+004	+3.174e+004	-1.455e-001	-6.373e-005	+3.641e-004	0.22904
0.000	44	-2.607e+002	+5.108e+004	+2.037e+004	-1.147e-001	-1.930e-004	+9.569e-004	0.29049
0.000	45	+6.167e+003	+1.104e+005	+2.242e+005	-2.756e-001	+1.027e-004	-1.099e-004	0.55126
0.000	46	+6.203e+002	+2.380e+004	+2.577e+004	-1.155e-001	-3.401e-005	+2.114e-004	0.23096
0.000	47	-3.222e+002	+4.131e+004	+1.436e+004	-8.469e-002	-1.633e-004	+8.044e-004	0.16937
0.000	48	+6.122e+003	+1.006e+005	+2.183e+005	-2.456e-001	+1.325e-004	-2.627e-004	0.49130
0.000	49	+1.930e+002	+5.141e+004	+3.238e+004	-1.272e-001	-1.563e-004	+8.081e-004	0.25448
0.000	50	+1.390e+002	+4.163e+004	+2.637e+004	-9.723e-002	-1.267e-004	+6.556e-004	0.19446
0.000	51	+3.509e+002	+4.757e+004	+3.258e+004	-1.318e-001	-1.371e-004	+7.138e-004	0.26352
0.000	52	-5.883e+002	+6.505e+004	+2.126e+004	-1.010e-001	-2.662e-004	+1.306e-003	0.20206
0.000	53	+5.834e+003	+1.244e+005	+2.247e+005	-2.617e-001	+2.875e-005	+2.415e-004	0.52338
0.000	54	+2.969e+002	+3.780e+004	+2.657e+004	-1.017e-001	-1.075e-004	+5.613e-004	0.20348
0.000	55	-6.423e+002	+5.528e+004	+1.525e+004	-7.101e-002	-2.365e-004	+1.154e-003	0.14203
0.000	56	+5.782e+003	+1.146e+005	+2.188e+005	-2.317e-001	+5.849e-005	+8.878e-005	0.46342
0.000	57	-7.530e+002	+7.553e+004	+2.441e+004	-9.350e-002	-3.136e-004	+1.537e-003	0.18701
0.000	58	-4.083e+002	+6.609e+004	+2.670e+004	-1.058e-001	-2.543e-004	+1.261e-003	0.21154
0.000	59	-8.070e+002	+6.576e+004	+1.840e+004	-6.349e-002	-2.839e-004	+1.384e-003	0.12688
0.000	60	-4.623e+002	+5.632e+004	+2.069e+004	-7.575e-002	-2.247e-004	+1.109e-003	0.15150
0.000	61	+1.995e+002	+2.593e+004	+6.130e+003	-1.234e-001	-1.069e-004	+6.881e-004	0.24682
0.000	62	+1.455e+002	+1.616e+004	+1.217e+002	-9.339e-002	-7.731e-005	+5.356e-004	0.18679
0.000	63	-5.057e+002	+5.388e+004	+7.900e+003	-9.606e-002	-2.534e-004	+1.387e-003	0.19213
0.000	64	-1.806e+002	+4.444e+004	+1.020e+004	-1.083e-001	-1.941e-004	+1.111e-003	0.21668
0.000	65	-5.597e+002	+4.411e+004	+1.892e+003	-6.605e-002	-2.237e-004	+1.234e-003	0.13210
0.000	66	-2.145e+002	+3.467e+004	+4.197e+003	-7.832e-002	-1.644e-004	+9.585e-004	0.15664
0.000	67	+6.710e+002	+1.722e+004	+1.188e+004	-1.388e-001	-4.234e-005	+3.916e-004	0.27764
0.000	68	-2.951e+002	+3.467e+004	+4.661e+002	-1.080e-001	-1.715e-004	+9.842e-004	0.21608
0.000	69	+6.135e+003	+9.407e+004	+2.043e+005	-2.689e-001	+1.238e-004	-8.161e-005	0.53776
0.000	70	+5.920e+002	+7.465e+003	+5.884e+003	-1.088e-001	-1.273e-005	+2.391e-004	0.21762
0.000	71	-3.491e+002	+2.490e+004	-5.542e+003	-7.803e-002	-1.418e-004	+8.318e-004	0.15606
0.000	72	+6.082e+003	+8.431e+004	+1.983e+005	-2.289e-001	+1.535e-004	-2.344e-004	0.47780
0.000	73	+1.596e+002	+3.501e+004	+1.251e+004	-1.306e-001	-1.348e-004	+8.353e-004	0.24122
0.000	74	+1.056e+002	+2.524e+004	+6.505e+003	-9.059e-002	-1.052e-004	+6.828e-004	0.18119
0.000	75	+2.915e+002	+3.116e+004	+1.267e+004	-1.251e-001	-1.156e-004	+7.411e-004	0.25020
0.000	76	-6.477e+002	+4.865e+004	+1.352e+003	-9.437e-002	-2.447e-004	+1.334e-003	0.18875
0.000	77	+5.769e+003	+1.081e+005	+2.048e+005	-2.549e-001	+4.971e-005	+2.700e-004	0.50986
0.000	78	+2.375e+002	+2.140e+004	+6.669e+003	-9.509e-002	-8.989e-005	+5.887e-004	0.19017

Dist.	c.c.	Fy	Mx	Mz	Spост.Z	Rotaz.X	Rotaz.Y	Press. Suolo	Dist.	c.c.	Fy	Mx	Mz	Spост.Z	Rotaz.X	Rotaz.Y	Press. Suolo
0.000	79	-7.017e+002	+3.887e+004	-4.655e+003	-6.436e-002	-2.150e-004	+1.181e-003	0.12872	129.228	9	+3.390e+003	-1.206e+005	-3.205e+005	-1.216e-001	+3.138e-004	-2.414e-004	0.24316
0.000	80	+5.717e+003	+9.829e+004	+1.988e+005	-2.249e-001	+7.944e-005	+1.173e-004	0.44988	129.228	10	-1.072e+004	-2.700e+003	+1.011e+006	-1.292e-001	-5.338e-004	+1.917e-003	0.25832
64.614	2	-1.013e+004	-2.700e+003	+3.376e+005	-8.033e-003	-5.345e-004	+1.900e-003	0.01607	129.228	11	-1.071e+004	-1.106e+005	+9.734e+005	-9.280e-002	-3.343e-004	+1.700e-003	0.18559
64.614	3	-1.012e+004	-1.106e+005	+3.005e+005	+1.438e-002	-3.615e-004	+1.685e-003	-0.02875	129.228	12	+1.201e+004	+1.757e+005	-9.114e+005	-2.387e-001	+1.048e-004	-6.811e-004	0.47744
64.614	4	+1.066e+004	+1.757e+005	-2.419e+005	-2.801e-001	+1.480e-004	-6.669e-004	0.56022	129.228	13	+1.160e+004	+6.773e+004	-9.493e+005	-2.024e-001	+3.045e-004	-8.979e-004	0.40470
64.614	5	+1.067e+004	+6.773e+004	-2.792e+005	-2.577e-001	+3.212e-004	-8.829e-004	0.51544	129.228	14	-3.453e+003	+1.855e+005	+3.824e+005	-2.099e-001	-5.429e-004	+1.260e-003	0.41980
64.614	6	-3.528e+003	+1.855e+005	+1.781e+005	-1.294e-001	-4.973e-004	+1.253e-003	0.25872	129.228	15	-3.419e+003	-1.741e+005	+2.564e+005	-8.872e-002	+1.222e-004	+5.380e-004	0.17743
64.614	7	-2.830e+003	-1.741e+005	+5.424e+004	-5.473e-002	+7.932e-005	+5.342e-004	0.10945	129.228	16	+4.766e+003	+2.390e+005	-1.944e+005	-2.428e-001	-3.513e-004	+4.808e-004	0.48552
64.614	8	+3.365e+003	+2.390e+005	+4.210e+003	-2.110e-001	-2.925e-004	+4.831e-004	0.42196	129.228	17	+3.390e+003	-1.206e+005	-3.205e+005	-1.216e-001	+3.138e-004	-2.414e-004	0.24316
64.614	9	+3.406e+003	-1.206e+005	-1.197e+005	-1.364e-001	+2.841e-004	-2.360e-004	0.27272	129.228	18	+9.229e+002	+5.120e+004	+8.412e+004	-2.076e-001	-2.216e-004	+9.767e-004	0.41526
64.614	10	-1.013e+004	-2.700e+003	+3.376e+005	-8.033e-003	-5.345e-004	+1.900e-003	0.01607	129.228	19	+8.000e+002	+3.629e+004	+4.166e+004	-1.741e-001	-1.362e-004	+6.030e-004	0.34828
64.614	11	-1.012e+004	-1.106e+005	+3.005e+005	+1.438e-002	-3.615e-004	+1.685e-003	-0.02875	129.228	20	+7.692e+002	+3.257e+004	+3.104e+004	-1.658e-001	-1.149e-004	+5.096e-004	0.33154
64.614	12	+1.066e+004	+1.757e+005	-2.419e+005	-2.801e-001	+1.480e-004	-6.669e-004	0.56022	129.228	37	+1.007e+003	+4.234e+004	+4.035e+004	-2.155e-001	-1.493e-004	+6.624e-004	0.43102
64.614	13	+1.067e+004	+6.773e+004	-2.792e+005	-2.577e-001	+3.212e-004	-8.829e-004	0.51544	129.228	38	+7.692e+002	+3.257e+004	+3.104e+004	-1.658e-001	-1.149e-004	+5.096e-004	0.33154
64.614	14	-3.535e+003	+1.855e+005	+1.781e+005	-1.294e-001	-4.973e-004	+1.253e-003	0.25872	129.228	39	+1.238e+003	+7.028e+004	+1.200e+005	-2.783e-001	-3.095e-004	+1.363e-003	0.55658
64.614	15	-2.838e+003	-1.741e+005	+5.424e+004	-5.473e-002	+7.932e-005	+5.342e-004	0.10945	129.228	40	+1.248e+003	+6.084e+004	+1.844e+004	-2.550e-001	-2.456e-004	+1.087e-003	0.51004
64.614	16	+3.365e+003	+2.390e+005	+4.210e+003	-2.110e-001	-2.925e-004	+4.831e-004	0.42196	129.228	41	+9.925e+002	+6.051e+004	+1.107e+005	-2.286e-001	-2.750e-004	+1.210e-003	0.45712
64.614	17	+3.406e+003	-1.206e+005	-1.197e+005	-1.364e-001	+2.841e-004	-2.360e-004	0.27272	129.228	42	+1.010e+003	+5.107e+004	+7.252e+004	-2.053e-001	-2.111e-004	+9.337e-004	0.41058
64.614	18	-9.038e+002	+5.120e+004	+6.083e+004	-1.446e-001	-2.090e-004	+9.749e-004	0.28930	129.228	43	+1.165e+003	+3.358e+004	-1.215e+004	-1.927e-001	-8.027e-005	+3.647e-004	0.38544
64.614	19	-5.353e+002	+3.629e+004	+3.559e+004	-1.352e-001	-1.273e-004	+6.020e-004	0.27046	129.228	44	-8.498e+002	+5.108e+004	+9.261e+004	-2.383e-001	-2.181e-004	+9.588e-004	0.47656
64.614	20	-4.412e+002	+3.257e+004	+2.928e+004	-1.329e-001	-1.068e-004	+5.088e-004	0.26576	129.228	45	+8.664e+003	+1.104e+005	-6.052e+005	-2.639e-001	+4.834e-005	-1.182e-004	0.52780
64.614	37	-5.736e+002	+4.234e+004	+3.806e+004	-1.727e-001	-1.389e-004	+6.615e-004	0.34548	129.228	46	+9.346e+002	+2.380e+004	-2.159e+004	-1.430e-001	-4.574e-005	+2.116e-004	0.28598
64.614	38	-4.337e+002	+3.257e+004	+2.928e+004	-1.329e-001	-1.068e-004	+5.088e-004	0.26576	129.228	47	-7.522e+002	+4.131e+004	+8.330e+004	-1.885e-001	-1.837e-004	+8.069e-004	0.37710
64.614	39	-1.279e+003	+7.028e+004	+8.539e+004	-1.904e-001	-2.922e-004	+1.361e-003	0.38080	129.228	48	+8.420e+003	+1.006e+005	-6.147e+005	-2.142e+001	+8.290e-005	-2.714e-004	0.42834
64.614	40	-9.415e+002	+6.084e+004	+6.541e+004	-1.849e-001	-2.306e-004	+1.085e-003	0.36986	129.228	49	+1.252e+003	+5.141e+004	+4.371e+004	-2.318e-001	-1.817e-004	+8.101e-004	0.46352
64.614	41	-1.146e+003	+6.051e+004	+7.661e+004	-1.505e-001	-2.601e-004	+1.208e-003	0.30108	129.228	50	+1.020e+003	+4.163e+004	+3.440e+004	-1.820e-001	-1.472e-004	+6.572e-004	0.36406
64.614	42	-8.017e+002	+5.107e+004	+5.663e+004	-1.451e-001	-1.985e-004	+9.321e-004	0.29012	129.228	51	+1.285e+003	+4.757e+004	+2.791e+004	-2.241e-001	-1.606e-004	+7.154e-004	0.44824
64.614	43	+7.887e+002	+3.358e+004	+1.328e+004	-1.691e-001	-7.200e-005	+3.647e-004	0.33816	129.228	52	-1.107e+003	+6.505e+004	+1.324e+005	-2.697e-001	-2.982e-004	+1.310e-003	0.53934
64.614	44	-1.051e+003	+5.108e+004	+6.274e+004	-1.764e-001	-2.056e-004	+9.579e-004	0.33284	129.228	53	+8.759e+003	+1.244e+005	-5.641e+005	-2.953e-001	-3.251e-005	+2.343e-004	0.59058
64.614	45	+7.446e+003	+1.104e+005	-1.492e+005	-2.698e-001	+7.553e-005	-1.090e-004	0.53952	129.228	54	+1.046e+003	+3.780e+004	+1.859e+004	-1.744e-001	-1.261e-004	+5.626e-004	0.34878
64.614	46	+7.012e+002	+2.380e+004	+4.460e+003	-1.292e-001	-3.988e-005	+2.118e-004	0.25844	129.228	55	-9.945e+002	+5.528e+004	+1.231e+005	-2.199e-001	-2.638e-004	+1.157e-003	0.43988
64.614	47	-9.034e+002	+4.131e+004	+5.396e+004	-1.366e-001	-1.735e-004	+8.052e-004	0.27312	129.228	56	+8.522e+003	+1.146e+005	-5.736e+005	-2.456e-001	+2.035e-006	+8.113e-005	0.49112
64.614	48	+7.359e+003	+1.006e+005	-1.580e+005	-2.299e-001	+1.077e-004	-2.619e-004	0.45984	129.228	57	-1.186e+003	+7.553e+004	+1.513e+005	-2.919e-001	-3.508e-004	+1.541e-003	0.58390
64.614	49	-5.970e+002	+5.141e+004	+4.543e+004	-1.794e-001	-1.690e-004	+8.090e-004	0.35888	129.228	58	+1.151e+003	+6.609e+004	+1.132e+005	-2.687e-001	-2.869e-004	+1.265e-003	0.53738
64.614	50	-4.571e+002	+4.163e+004	+3.665e+004	-1.396e-001	-1.370e-004	+6.564e-004	0.27916	129.228	59	+1.081e+003	+6.576e+004	+1.420e+005	-2.422e-001	-3.163e-004	+1.389e-003	0.44444
64.614	51	+5.289e+002	+4.757e+004	+3.704e+004	-1.779e-001	-1.488e-004	+7.146e-004	0.35578	129.228	60	+9.130e+002	+6.532e+004	+1.039e+005	-2.190e-001	-2.524e-004	+1.112e-003	0.43792
64.614	52	-1.428e+003	+6.505e+004	+8.641e+004	-1.853e-001	-2.822e-004	+1.307e-003	0.37052	129.228	61	+8.712e+002	+2.593e+004	+2.859e+004	-2.123e-001	-1.197e-004	+6.890e-004	0.42460
64.614	53	+7.190e+003	+1.244e+005	-1.251e+005	-2.785e-001	-1.879e-006	+2.427e-004	0.55694	129.228	62	+6.330e+002	+1.616e+004	+1.927e+004	-1.626e-001	-8.527e-005	+5.361e-004	0.32514
64.614	54	+4.402e+002	+3.780e+004	+2.826e+004	-1.380e-001	-1.168e-004	+5.620e-004	0.27606	129.228	63	+1.109e+003	+5.388e+004	+1.082e+005	-2.751e-001	-2.799e-004	+1.390e-003	0.55018
64.614	55	-1.288e+003	+5.528e+004	+7.762e+004	-1.454e-001	-2.502e-004	+1.155e-003	0.29078	129.228	64	+1.120e+003	+4.444e+004	+7.003e+004	-2.518e-001	-2.160e-004	+1.113e-003	0.50364
64.614	56	+7.096e+003	+1.146e+005	-1.339e+005	-2.386e-001	+3.026e-005	+8.980e-005	0.47724	129.228	65	-9.166e+002	+4.411e+004	+9.889e+004	-2.254e-001	-2.455e-004	+1.237e-003	0.45070
64.614	57	-1.593e+003	+7.553e+004	+1.002e+005	-1.926e-001	-3.322e-004	+1.538e-003	0.38522	129.228	66	+8.818e+002	+3.467e+004	+6.071e+004	-2.021e-001	-1.815e-004	+9.602e-004	0.40418
64.614	58	-1.248e+003	+6.609e+004	+8.022e+004	-1.871e-001	-2.706e-004	+1.263e-003	0.37428	129.228	67	+1.036e+003	+1.722e+004	-2.386e+004	-1.895e-001	-5.082e-005	+3.913e-004	0.37906
64.614	59	-1.453e+003	+6.576e+004	+9.142e+004	-1.528e-001	-3.001e-004	+1.386e-003	0.30550	129.228	68	-9.738e+002	+3.467e+004	+8.084e+004	-2.351e-001	-1.886e-004	+9.863e-004	0.47016
64.614	60	-1.108e+003	+5.632e+004	+7.144e+004	-1.473e-001	-2.385e-004	+1.110e-003	0.29454	129.228	69	+8.530e+003	+9.407e+004	-6.164e+005	-2.607e-001	+7.743e-005	-9.074e-005	0.52146
64.614	61	-6.405e+002	+2.593e+004	+2.038e+004	-1.678e-001	-1.133e-004	+6.884e-004	0.33566	129.228	70	+8.047e+002	+7.465e+003	-3.315e+004	-1.398e-001	-1.640e-005	+2.385e-004	0.27962
64.614	62	-5.007e+002	+1.616e+004	+1.160e+004	-1.280e-001	-8.129e-005	+5.357e-004	0.25594	129.228	71	-6.887e+002	+2.490e+004	+7.153e+004	-1.854e-001	-1.541e-004	+8.335e-004	0.37070
64.614	63	-1.346e+003	+5.388e+004	+6.771e+004	-1.855e-001	-2.666e-004	+1.387e-003	0.37098	129.228	72	+8.287e+003	+8.431e+004	-6.259e+005	-2.110e-001	+1.120e-004	-2.439e-004	0.42198
64.614	64	-1.001e+003	+4.444e+004	+4.772e+004	-1.800e-001	-2.050e-004	+1.112e-003	0.36004	129.228	73	+1.124e+003	+3.501e+004	+3.185e+004	-2.286e-001	-1.520e-004	+8.365e-004	0.45712
64.614	65	-1.206e+003	+4.411e+004	+5.893e+004	-1.456e-001	-2.346e-004	+1.235e-003	0.29126	129.228	74	+8.927e+002	+2.524e+004	+2.254e+0				

Dist.	c.c.	Fy	Mx	Mz	Spst.Z	Rotaz.X	Rotaz.Y	Press. Suolo
193.843	18	+2.669e+003	+5.120e+004	+4.375e+004	-2.709e-001	-2.342e-004	+9.783e-004	0.54184
193.843	19	+1.875e+003	+3.629e+004	+9.227e+003	-2.132e-001	-1.451e-004	+6.036e-004	0.42646
193.843	20	+1.677e+003	+3.257e+004	+5.961e+002	-1.988e-001	-1.229e-004	+5.099e-004	0.39762
193.843	37	+2.180e+003	+4.234e+004	+7.749e+002	-2.585e-001	-1.597e-004	+6.629e-004	0.51690
193.843	38	+1.677e+003	+3.257e+004	+5.961e+002	-1.988e-001	-1.229e-004	+5.099e-004	0.39762
193.843	39	+3.643e+003	+7.028e+004	+6.551e+004	-3.666e-001	-3.268e-004	+1.365e-003	0.73322
193.843	40	+3.175e+003	+6.084e+004	+2.669e+004	-3.255e-001	-2.606e-004	+1.088e-003	0.65090
193.843	41	+3.140e+003	+6.051e+004	+6.533e+004	-3.070e-001	-2.899e-004	+1.212e-003	0.61394
193.843	42	+2.672e+003	+5.107e+004	+2.651e+004	-2.658e-001	-2.237e-004	+9.350e-004	0.53162
193.843	43	+1.830e+003	+3.358e+004	+6.234e+004	-2.164e-001	-8.854e-005	+3.638e-004	0.43284
193.843	44	+2.482e+003	+5.108e+004	+6.349e+004	-3.004e-001	-2.307e-004	+9.617e-004	0.60090
193.843	45	+9.788e+003	+1.104e+005	-1.140e+006	-2.573e-001	+2.115e-005	-1.396e-004	0.51460
193.843	46	+1.328e+003	+2.380e+004	+6.272e+004	-1.568e-001	-5.160e-005	+2.106e-004	0.31352
193.843	47	+1.979e+003	+4.131e+004	+6.331e+004	-2.408e-001	-1.939e-004	+8.087e-004	0.48162
193.843	48	+9.296e+003	+1.006e+005	-1.140e+006	-1.976e-001	+5.811e-005	-2.929e-004	0.39526
193.843	49	+2.707e+003	+5.141e+004	-1.209e+004	-2.843e-001	-1.943e-004	+8.105e-004	0.56860
193.843	50	+2.204e+003	+4.163e+004	-1.227e+004	-2.246e-001	-1.575e-004	+6.575e-004	0.44930
193.843	51	+2.573e+003	+4.475e+004	-2.958e+004	-2.705e-001	-1.723e-004	+7.154e-004	0.54106
193.843	52	+3.226e+003	+6.505e+004	+9.586e+004	-3.545e-001	-3.143e-004	+1.313e-003	0.70908
193.843	53	+1.054e+004	+1.244e+005	-1.105e+006	-3.115e-001	-6.315e-005	+2.138e-004	0.62304
193.843	54	+2.070e+003	+3.780e+004	-2.975e+004	-2.109e-001	-1.354e-004	+5.624e-004	0.42178
193.843	55	+2.723e+003	+5.528e+004	+9.568e+004	-2.949e-001	-2.774e-004	+1.160e-003	0.58978
193.843	56	+1.003e+004	+1.146e+005	-1.105e+006	-2.519e-001	-2.619e-005	+6.056e-005	0.50372
193.843	57	+3.839e+003	+7.553e+004	+1.031e+005	-3.918e-001	-3.694e-004	+1.545e-003	0.72208
193.843	58	+3.364e+003	+6.609e+004	+6.432e+004	-3.507e-001	-3.032e-004	+1.267e-003	0.70132
193.843	59	+3.336e+003	+6.576e+004	+1.030e+005	-3.322e-001	-3.325e-004	+1.392e-003	0.66434
193.843	60	+2.861e+003	+5.632e+004	+6.415e+004	-2.910e-001	-2.663e-004	+1.114e-003	0.58202
193.843	61	+2.002e+003	+2.593e+004	-2.671e+003	-2.569e-001	-1.261e-004	+6.893e-004	0.51386
193.843	62	+1.505e+003	+1.616e+004	-2.850e+003	-1.973e-001	-8.926e-005	+5.363e-004	0.39458
193.843	63	+3.497e+003	+5.388e+004	+6.206e+004	-3.651e-001	-2.932e-004	+1.392e-003	0.73020
193.843	64	+3.022e+003	+4.444e+004	+2.317e+004	-3.239e-001	-2.696e-004	+1.114e-003	0.64786
193.843	65	+2.987e+003	+4.411e+004	+6.188e+004	-3.054e-001	-2.563e-004	+1.239e-003	0.61090
193.843	66	+2.519e+003	+3.467e+004	+2.300e+004	-2.643e-001	-1.901e-004	+9.612e-004	0.52858
193.843	67	+1.684e+003	+1.722e+004	-6.572e+004	-2.149e-001	-5.506e-005	+3.902e-004	0.42984
193.843	68	+2.335e+003	+3.467e+004	+6.004e+004	-2.989e-001	-1.971e-004	+9.881e-004	0.59788
193.843	69	+9.648e+003	+9.407e+004	-1.142e+006	-2.559e-001	+5.426e-005	-1.123e-004	0.51174
193.843	70	+1.174e+003	+7.465e+003	-6.588e+004	-1.553e-001	-1.824e-005	+2.373e-004	0.31056
193.843	71	+1.832e+003	+2.490e+004	+5.986e+004	-2.393e-001	-1.602e-004	+8.351e-004	0.47858
193.843	72	+9.139e+003	+8.431e+004	-1.143e+006	-1.962e-001	+9.122e-005	-2.656e-004	0.39240
193.843	73	+2.554e+003	+3.501e+004	-1.571e+004	-2.828e-001	-1.607e-004	+8.367e-004	0.56554
193.843	74	+2.051e+003	+2.524e+004	-1.589e+004	-2.231e-001	-1.238e-004	+6.837e-004	0.44626
193.843	75	+2.426e+003	+3.116e+004	-3.302e+004	-2.690e-001	-1.386e-004	+7.418e-004	0.53802
193.843	76	+3.079e+003	+4.865e+004	+9.241e+004	-3.530e-001	-2.806e-004	+1.339e-003	0.70604
193.843	77	+1.038e+004	+1.081e+005	-1.107e+006	-3.101e-001	-3.014e-005	+2.413e-004	0.62022
193.843	78	+1.916e+003	+2.140e+004	-3.320e+004	-2.094e-001	-1.018e-004	+5.888e-004	0.41874
193.843	79	+2.569e+003	+3.887e+004	+9.223e+004	-2.934e-001	-2.438e-004	+1.186e-003	0.58674
193.843	80	+9.878e+003	+9.829e+004	-1.108e+006	-2.504e-001	+6.805e-006	+8.810e-005	0.50090
258.457	2	-9.142e+003	-2.700e+003	+2.252e+006	-3.776e-001	-5.325e-004	+1.998e-003	0.75518
258.457	3	-1.016e+004	-1.106e+005	+2.306e+006	-3.129e-001	-2.798e-004	+1.781e-003	0.62582
258.457	4	+1.319e+004	+1.757e+005	-2.479e+006	-1.511e-001	+1.822e-005	-7.635e-004	0.30216
258.457	5	+1.143e+004	+6.773e+004	-2.426e+006	-8.634e-002	+2.711e-004	-9.804e-004	0.17268
258.457	6	+3.016e+003	+1.855e+005	+5.337e+005	-3.737e-001	-6.343e-004	+1.284e-003	0.74748
258.457	7	-3.847e+003	-1.741e+005	+7.119e+005	-1.581e-001	-2.080e-004	+5.618e-004	0.31624
258.457	8	+8.655e+003	+2.390e+005	-8.857e+005	-3.058e-001	-4.691e-004	+4.557e-004	0.61156
258.457	9	+2.809e+003	-1.206e+005	-7.076e+005	-9.015e-002	+3.732e-004	-2.667e-004	0.18030
258.457	10	-9.174e+003	-2.700e+003	+2.252e+006	-3.776e-001	-5.325e-004	+1.998e-003	0.75518
258.457	11	-1.018e+004	-1.106e+005	+2.306e+006	-3.129e-001	-2.798e-004	+1.781e-003	0.62582
258.457	12	+1.319e+004	+1.757e+005	-2.479e+006	-1.511e-001	+1.822e-005	-7.635e-004	0.30216
258.457	13	+1.144e+004	+6.773e+004	-2.426e+006	-8.634e-002	+2.711e-004	-9.804e-004	0.17268
258.457	14	+3.023e+003	+1.855e+005	+5.337e+005	-3.737e-001	-6.343e-004	+1.284e-003	0.74748
258.457	15	-3.847e+003	-1.741e+005	+7.119e+005	-1.581e-001	+2.080e-004	+5.618e-004	0.31624
258.457	16	+8.655e+003	+2.390e+005	-8.857e+005	-3.058e-001	-4.691e-004	+4.557e-004	0.61156
258.457	17	+2.809e+003	-1.206e+005	-7.076e+005	-9.015e-002	+3.732e-004	-2.667e-004	0.18030
258.457	18	+5.099e+003	+5.120e+004	-1.078e+005	-3.346e-001	-2.468e-004	+9.775e-004	0.66918
258.457	19	+3.351e+003	+3.629e+004	-9.107e+004	-2.525e-001	-1.541e-004	+6.026e-004	0.50506
258.457	20	+2.921e+003	+3.257e+004	-8.688e+004	-2.320e-001	-1.309e-004	+5.089e-004	0.46402
258.457	37	+3.804e+003	+4.234e+004	-1.129e+005	-3.016e-001	-1.702e-004	+6.616e-004	0.60322
258.457	38	+2.921e+003	+3.257e+004	-8.688e+004	-2.320e-001	-1.309e-004	+5.089e-004	0.46402
258.457	39	+7.108e+003	+7.028e+004	-1.444e+005	-4.555e-001	-3.441e-004	+1.364e-003	0.91098
258.457	40	+5.951e+003	+6.084e+004	-1.529e+005	-3.963e-001	-2.756e-004	+1.086e-003	0.65336
258.457	41	+6.224e+003	+6.051e+004	-1.183e+005	-3.859e-001	-3.048e-004	+1.212e-003	0.77176
258.457	42	+5.067e+003	+5.107e+004	-1.269e+005	-3.267e-001	-2.363e-004	+9.337e-004	0.65336

Dist.	c.c.	Fy	Mx	Mz	Spst.Z	Rotaz.X	Rotaz.Y
258.457	43	+2.790e+003	+3.358e+004	-1.551e+005	-2.401e-001	-9.682e-005	+3.611e-004
258.457	44	+4.870e+003	+5.108e+004	-7.134e+004	-3.630e-001	-2.433e-004	+9.616e-004
258.457	45	+1.086e+004	+1.104e+005	-1.747e+006	-2.491e-001	-6.047e-006	-1.750e-004
258.457	46	+1.907e+003	+2.380e+004	-1.293e+005	-1.705e-001	-5.747e-005	+2.082e-004
258.457	47	+3.987e+003	+4.131e+004	-4.527e+004	-2.934e-001	-2.040e-004	+8.089e-004
258.457	48	+9.979e+003	+1.006e+005	-1.721e+006	-1.795e-001	+3.332e-005	-3.279e-004
258.457	49	+4.794e+003	+5.141e+004	-1.615e+005	-3.371e-001	-2.070e-004	+8.084e-004
258.457	50	+3.910e+003	+4.163e+004	-1.354e+005	-2.675e-001	-1.677e-004	+6.557e-004
258.457	51	+4.428e+003	+4.757e+004	-1.703e+005	-3.171e-001	-1.840e-004	+7.130e-004
258.457	52	+6.509e+003	+6.505e+004	-8.706e+004	-4.400e-001	-3.303e-004	+1.313e-003
258.457	53	+1.249e+004	+1.244e+005	-1.760e+006	-3.263e-001	-3.978e-005	+1.787e-004
258.457	54	+3.544e+003	+3.780e+004	-1.442e+005	-2.475e-001	-1.447e-004	+5.603e-004
258.457	55	+5.626e+003	+5.528e+004	-6.099e+004	-3.704e-001	-2.910e-004	+1.160e-003
258.457	56	+1.159e+004	+1.146e+005	-1.734e+006	-2.567e-001	-5.442e-005	+2.576e-005
258.457	57	+7.707e+003	+7.553e+004	-1.194e+005	-4.923e-001	-3.880e-004	+1.545e-003
258.457	58	+6.550e+003	+6.609e+004	-1.280e+005	-4.331e-001	-3.194e-004	+1.266e-003
258.457	59	+6.823e+003	+6.576e+004	-9.336e+004	-4.227e-001	-3.487e-004	+1.392e-003
258.457	60	+5.667e+003	+5.632e+004	-1.019e+005	-3.635e-001	-2.802e-004	+1.114e-003
258.457	61	+3.660e+003	+2.593e+004	-1.069e+005	-3.018e-001	-1.325e-004	+6.880e-004
258.457	62	+2.776e+003	+1.616e+004	-8.087e+004	-2.322e-001	-9.324e-005	+5.353e-004
258.457	63	+6.938e+003	+5.388e+004	-1.384e+005	-4.556e-001	-3.064e-004	+1.391e-003
258.457	64	+5.781e+003	+4.444e+004	-1.470e+005	-3.964e-001	-2.379e-004	+1.113e-003
258.457	65	+6.054e+003	+4.411e+004	-1.123e+005	-3.860e-001	-2.672e-004	+1.238e-003
258.457	66	+4.898e+003	+3.467e+004	-1.210e+005	-3.268e-001	-1.986e-004	+9.600e-004
258.457	67	+2.621e+003	+1.722e+004	-1.490e+005	-2.403e-001	-5.930e-005	+3.876e-004
258.457	68	+4.701e+003	+3.467e+004	-6.532e+004	-3.632e-001	-2.056e-004	+9.880e-004
258.457	69	+1.070e+004	+9.407e+004	-1.740e+006	-2.494e-001	-3.109e-005	-1.476e-004
258.457	70	+1.737e+003	+7.465e+003	-1.229e+005	-1.707e-001	-2.008e-005	+2.349e-004
258.457	71	+3.817e+003	+2.490e+004	-3.926e+004	-2.936e-001	-1.664e-004	+8.353e-004
258.457	72	+9.807e+003	+8.431e+004	-1.714e+006	-1.798e-001	+7.045e-005	-3.006e-004
258.457	73	+4.625e+003	+3.501e+004	-1.557e+005	-3.372e-001	-1.693e-004	+3.346e-004
258.457	74	+3.741e+003	+2.524e+004	-1.296e+005	-2.676e-001	-1.300e-004	+6.819e-004
258.457	75	+4.251e+003	+3.116e+004	-1.643e+005	-3.173e-001	-1.463e-004	+7.393e-004
258.457	76	+6.340e+003	+4.865e+004	-8.105e+004	-4.401e-001	-2.928e-004	+1.339e-003
258.457	77	+1.232e+004	+1.081e+005	-1.753e+006	-3.267e-001	-5.676e-005	+2.063e-004
258.457	78	+3.367e+003	+2.140e+004	-1.382e+005	-2.477e-001	-1.071e-004	+5.867e-004
258.457	79	+5.456e+003	+3.887e+004	-5.498e+004	-3.705e-001	-2.534e-004	+1.187e-003
258.457	80	+1.144e+004	+9.829e+004	-1.727e+006	-2.570e-001	-1.741e-005	+5.337e-005
323.071	2	+6.187e+003	+2.700e+003	-2.632e+006	-5.074e-005	-5.319e-004	+2.058e-003
323.071	3	+7.934e+003	+1.106e+005	-2.799e+006	-4.284e-001	-2.525e-004	+1.844e-003
323.071	4	+1.259e+004	+1.757e+005	+3.312e+006	-1.022e-001	-2.504e-005	-8.344e-004
323.071	5	+1.084e+004	-6.773e+004	+3.145e+006	-2.311e-002	+2.544e-004	-1.049e-003
323.071	6	+2.435e-004	+1.855e+005	-3.576e+005	-4.576e-001	-6.800e-004	+1.295e-003
323.071	7	+3.413e+003	+1.741e+005	-9.132e+005	-1.944e-001	+2.508e-004	+5.817e-004
323.071	8	+8.059e+003	-2.390e+005	+1.426e+006	-3.361e-001	-5.280e-004	+4.274e-004
323.071	9	+2.228e+003	+1.206e+005	+8.703e+005	-7.282e-002	+4.030e-004	-2.861e-004
323.071	10	+6.180e+003	+2.700e+003	-2.632e+006	-5.074e-005	-5.319e-004	+2.058e-003
323.071	11	+7.934e+003	+1.106e+005	-2.799e+006	-4.284e-001	-2.525e-004	+1.844e-003
323.071	12	+1.259e+004	+1.757e+005	+3.312e+006	-1.022e-001	-2.504e-005	-8.344e-004
323.071	13	+1.084e+004	-6.773e+004	+3.145e+006	-2.311e-002	+2.544e-004	-1.049e-003
323.071	14	+2.427e+003	+1.855e+005	-3.576e+005	-4.576e-001	-6.800e-004	+1.295e-003
323.071	15	+3.406e+003	+1.741e+005	-9.132e+005	-1.944e-001	+2.508e-004	+5.817e-004
323.071	16	+8.059e+003	-2.390e+005	+1.426e+006	-3.361e-001	-5.280e-004	+4.274e-004
323.071	17	+2.228e+003	+1.206e+005	+8.703e+005	-7.282e-002	+4.030e-004	-2.861e-004
323.071	18	+4.518e+003	+5.120e+004	+4.185e+005	-3.986e-001	-2.595e-004	+9.710e-004
323.071	19	+2.770e+003	+3.629e+004	+2.888e+005	-2.919e-001	-1.630e-004	+5.980e-004
323.071	20	+2.325e+003	+3.257e+004	+2.563e+005	-2.653e-001	-1.389e-004	+5.047e-004
323.071	37	+3.014e+003	+4.234e+004	+3.332e+005	-3.449e-001	-1.806e-004	+6.561e-004
323.071	38	+2.325e+003	+3.257e+004	+2.563e+005	-2.653e-001	-1.389e-004	+5.047e-004
323.071	39	+6.268e+003	+7.028e+004	+5.765e+005	-5.448e-001	-3.614e-004	+1.356e-003
323.071	40	+5.111e+003	+6.084e+004	+5.103e+005	-4.674e-001	-2.905e-004	+1.078e-003
323.071	41	+5.578e+003	+6.051e+004	+4.996e+005	-4.652e-001	-3.197e-004	+1.204e-003
323.071	42	+4.421e+003	+5.107e+004	+4.334e+005	-3.878e-001	-2.489e-004	+9.269e-004
323.071	43	+1.950e+003	+3.358e+004	+3.082e+005	-2.638e-001	-1.051e-004	+3.554e-004
323.071	44	+4.030e+003	+5.108e+004	+3.589e+005	-4.259e-001	-2.559e-004	+9.563e-004
323.071	45	+1.002e+004	+1.104e+005	+2.422e+006	-2.383e-001	-3.324e-005	-2.261e-004
323.071	46	+1.261e+003	+2.380e+004	+2.316e+005	-1.841e-001	-6.333e-005	+2.038e-004
323.071	47	+3.341e+003	+4.131e+004	+2.820e+005	-3.463e-001	-2.142e-004	+8.049e-004
323.071	48	+9.333e+003	+1.006e+005	+2.345e+006	-1.587e-001	-8.533e-006	-3.778e-004
323.071	49	+3.954e+003	+5.141e+004	+4.441e+005	-3.900e-001	-2.197e-004	+8.010e-004
323.071	50	+3.264e+003	+4.163e+004	+3.672e+005	-3.104e-001	-1.780e-004	+6.495e-004
323.071	51	+3.588e+003	+4.757e+004	+4.292e+005	-3.638e-001	-1.957e-004	+7.056e-004

Dist.	c.c.	Fy	Mx	Mz	Spост.Z	Rotaz.X	Rotaz.Y	Press. Suolo
323.071	52	-5.669e+003	-6.505e+004	+4.805e+005	-5.258e-001	-3.463e-004	+1.306e-003	1.05170
323.071	53	-1.165e+004	-1.244e+005	+2.540e+006	-3.387e-001	-1.244e-004	+1.260e-004	0.67736
323.071	54	-2.898e+003	-3.780e+004	+3.523e+005	-2.842e-001	-1.540e-004	+5.542e-004	0.56842
323.071	55	-4.980e+003	-5.528e+004	+4.036e+005	-4.463e-001	-3.046e-004	+1.155e-003	0.89252
323.071	56	-1.099e+004	-1.146e+005	+2.463e+006	-2.590e-001	-8.265e-005	-2.567e+005	0.51808
323.071	57	-6.917e+003	-7.553e+004	+5.919e+005	-5.934e-001	-4.066e-004	+1.536e-003	1.18676
323.071	58	-5.760e+003	-6.609e+004	+5.257e+005	-5.160e-001	-3.357e-004	+1.258e-003	1.03198
323.071	59	-6.227e+003	-6.576e+004	+5.150e+005	-5.138e-001	-3.649e-004	+1.384e-003	1.02758
323.071	60	-5.070e+003	-5.632e+004	+4.488e+005	-4.364e-001	-2.940e-004	+1.107e-003	0.87280
323.071	61	-2.870e+003	-2.593e+004	+3.179e+005	-3.467e-001	-1.389e-004	+6.828e-004	0.69346
323.071	62	-2.180e+003	-1.616e+004	+2.410e+005	-2.671e-001	-9.722e-005	+5.313e-004	0.53428
323.071	63	-6.148e+003	-5.388e+004	+5.611e+005	-5.466e-001	-3.197e-004	+1.382e-003	1.09320
323.071	64	-4.991e+003	-4.444e+004	+4.951e+005	-4.692e-001	-2.488e-004	+1.105e-003	0.93840
323.071	65	-5.458e+003	-4.411e+004	+4.842e+005	-4.670e-001	-2.780e-004	+1.231e-003	0.93402
323.071	66	-4.302e+003	-3.467e+004	+4.182e+005	-3.896e-001	-2.071e-004	+9.534e-004	0.77922
323.071	67	-1.831e+003	-1.722e+004	+2.928e+005	-2.657e-001	-6.355e-005	+3.822e-004	0.53130
323.071	68	-3.911e+003	-3.467e+004	+4.345e+005	-4.278e-001	-2.142e-004	+9.830e-004	0.85552
323.071	69	-9.900e+003	-9.407e+004	+2.405e+006	-2.404e-001	+7.912e-006	-1.984e+004	0.48076
323.071	70	-1.141e+003	-7.465e+003	+2.159e+005	-1.861e-001	-2.192e-005	+2.308e-004	0.37214
323.071	71	-3.221e+003	-2.490e+004	+2.666e+005	-3.482e-001	-1.725e-004	+8.316e-004	0.69634
323.071	72	-9.211e+003	-8.431e+004	+2.329e+006	-1.607e-001	+4.969e-005	-3.501e-004	0.32146
323.071	73	-3.835e+003	-3.501e+004	+4.290e+005	-3.918e-001	-1.779e-004	+8.274e-004	0.78358
323.071	74	-3.145e+003	-2.524e+004	+3.521e+005	-3.122e-001	-1.362e-004	+6.760e-004	0.62440
323.071	75	-3.476e+003	-3.116e+004	+4.139e+005	-3.656e-001	-1.540e-004	+7.323e-004	0.73128
323.071	76	-5.550e+003	-4.865e+004	+4.652e+005	-5.277e-001	-3.046e-004	+1.333e-003	1.05538
323.071	77	-1.154e+004	-1.081e+005	+2.523e+006	-3.408e-001	-8.338e-005	+1.539e-004	0.68158
323.071	78	-2.786e+003	-2.140e+004	+3.370e+005	-2.860e-001	-1.123e-004	+5.809e-004	0.57210
323.071	79	-4.860e+003	-3.887e+004	+3.883e+005	-4.481e-001	-2.629e-004	+1.181e-003	0.89620
323.071	80	-1.085e+004	-8.829e+004	+2.447e+006	-2.612e-001	-4.162e-005	+2.238e-006	0.52230

TRAVE NUMERO: 12 - LUNGHEZZA: 25.00

Dist.	c.c.	Fy	Mx	Mz	Spост.Z	Rotaz.X	Rotaz.Y	Press. Suolo
0.000	2	-1.681e+003	-1.727e-005	-2.359e+004	-5.074e-001	-5.319e-004	+2.058e-003	1.01476
0.000	3	-1.349e+003	-1.973e-005	-1.895e+004	-4.284e-001	-2.525e-004	+1.844e-003	0.85686
0.000	4	+1.235e+002	-2.509e-005	+1.966e+003	-1.022e-001	-2.504e-005	-8.344e-004	0.20430
0.000	5	+4.631e+002	+1.129e-006	+6.616e+003	-2.311e-002	-2.544e-004	-1.049e-003	0.04622
0.000	6	-1.428e+003	+9.044e-007	-2.006e+004	-4.576e-001	-6.800e-004	+1.295e-003	0.91526
0.000	7	-3.222e+002	-7.858e-006	-4.577e+003	-1.944e-001	+2.508e-004	+5.817e-004	0.38882
0.000	8	-8.946e+002	+5.187e-006	-1.240e+004	-3.361e-001	-5.280e-004	+4.274e-004	0.67212
0.000	9	-2.190e+002	-1.144e-005	+3.091e+003	-7.282e-002	+4.030e-004	-2.861e-004	0.14564
0.000	10	-1.681e+003	-1.727e-005	-2.359e+004	-5.074e-001	-5.319e-004	+2.058e-003	1.01476
0.000	11	-1.349e+003	-1.973e-005	-1.895e+004	-4.284e-001	-2.525e-004	+1.844e-003	0.85686
0.000	12	+1.235e+002	-2.509e-005	+1.966e+003	-1.022e-001	-2.504e-005	-8.344e-004	0.20430
0.000	13	+4.631e+002	+1.129e-006	+6.616e+003	-2.311e-002	-2.544e-004	-1.049e-003	0.04622
0.000	14	-1.428e+003	+9.044e-007	-2.006e+004	-4.576e-001	-6.800e-004	+1.295e-003	0.91526
0.000	15	-3.222e+002	-7.858e-006	-4.577e+003	-1.944e-001	+2.508e-004	+5.817e-004	0.38882
0.000	16	-8.946e+002	+5.187e-006	-1.240e+004	-3.361e-001	-5.280e-004	+4.274e-004	0.67212
0.000	17	+2.115e+002	-1.144e-005	+3.091e+003	-7.282e-002	+4.030e-004	-2.861e-004	0.14564
0.000	18	-1.171e+003	+2.584e-005	-1.643e+004	-3.986e-001	-2.595e-004	+9.710e-004	0.79710
0.000	19	-7.181e+002	+2.037e-005	-1.008e+004	-2.919e-001	-1.630e-004	+5.980e-004	0.58390
0.000	20	-6.125e+002	+4.742e-006	-8.491e+003	-2.653e-001	-1.389e-004	+5.047e-004	0.53060
0.000	37	-7.790e+002	+1.168e-005	-1.104e+004	-3.449e-001	-1.806e-004	+6.561e-004	0.68978
0.000	38	-6.125e+002	+4.742e-006	-8.491e+003	-2.653e-001	-1.389e-004	+5.047e-004	0.53060
0.000	39	-1.636e+003	+3.201e-005	-2.295e+004	-5.448e-001	-3.614e-004	+1.356e-003	1.08952
0.000	40	-1.299e+003	+4.721e-005	-1.833e+004	-4.674e-001	-2.905e-004	+1.078e-003	0.93474
0.000	41	-1.454e+003	+1.302e-004	-2.040e+004	-4.652e-001	-3.197e-004	+1.204e-003	0.93034
0.000	42	-1.133e+003	+5.773e-006	-1.578e+004	-3.878e-001	-2.489e-004	+9.269e-004	0.70566
0.000	43	-4.411e+002	-3.481e-005	-6.188e+003	-2.638e-001	-1.051e-004	+3.554e-004	0.52756
0.000	44	-1.132e+003	+4.482e-006	-1.588e+004	-4.259e-001	-2.559e-004	+9.563e-004	0.85184
0.000	45	-2.978e+002	-2.444e-005	-4.201e+003	-2.383e-001	-3.324e-005	-2.261e-004	0.47664
0.000	46	-2.594e+002	+2.691e-005	-3.638e+003	-1.841e-001	-6.333e-005	+2.038e-004	0.36828
0.000	47	-9.500e+002	+9.922e-005	-1.333e+004	-3.463e-001	-2.142e-004	+8.049e-004	0.69266
0.000	48	-1.311e+002	+4.856e-006	-1.650e+003	-1.587e-001	+8.533e-006	-3.778e-004	0.31794
0.000	49	-9.697e+002	+8.204e-005	-1.371e+004	-3.900e-001	-2.197e-004	+8.010e-004	0.77138
0.000	50	-8.032e+002	-1.798e-005	-1.117e+004	-3.104e-001	-1.780e-004	+6.495e-004	0.62080
0.000	51	-8.658e+002	+2.936e-005	-1.215e+004	-3.638e-001	-1.957e-004	+7.056e-004	0.72760
0.000	52	-1.556e+003	+1.612e-005	-2.184e+004	-5.258e-001	-3.463e-004	+1.306e-003	1.05170
0.000	53	-7.240e+002	+3.589e-005	-1.018e+004	-3.387e-001	-1.244e-004	+1.260e-004	0.67736
0.000	54	-6.843e+002	+2.155e-005	-9.601e-003	-2.842e-001	-1.540e-004	+5.542e-004	0.56842
0.000	55	-1.374e+003	+2.221e-005	-1.929e+004	-4.463e-001	-3.046e-004	+1.155e-003	0.89252
0.000	56	-5.248e+002	+1.302e+004	-7.631e+003	-2.590e-001	-8.265e-005	-2.567e+005	0.51808
0.000	57	-1.810e+003	+3.584e-005	-2.585e+004	-5.934e-001	-4.066e-004	+1.536e-003	1.18676
0.000	58	-1.481e+003	+3.273e-005	-2.124e+004	-5.160e-001	-3.357e-004	+1.258e-003	1.03198

Dist.	c.c.	Fy	Mx	Mz	Spot.Z	Rotaz.X	Rotaz.Y	Press. Suolo
0.000	59	-1.636e+003	+1.340e-004	-2.331e+004	-5.138e-001	-3.649e-004	+1.384e-003	1.02758
0.000	60	-1.307e+003	+3.020e-006	-1.869e+004	-4.364e-001	-2.940e-004	+1.107e-003	0.87280
0.000	61	-7.629e-002	-2.955e-005	-1.117e+004	-3.467e-001	-1.389e-004	+6.828e-004	0.69346
0.000	62	-5.889e+002	-9.001e-007	-8.620e+003	-2.671e-001	-9.722e-005	+5.313e-004	0.53428
0.000	63	-1.612e+003	+4.993e-005	-2.308e+004	-5.466e-001	-3.197e-004	+1.382e-003	1.09320
0.000	64	-1.283e+003	-3.852e-005	-1.846e+004	-4.692e-001	-2.488e-004	+1.105e-003	0.93840
0.000	65	-1.438e+003	+7.551e-006	-2.053e+004	-4.670e-001	-2.780e-004	+1.231e-003	0.93402
0.000	66	-1.109e+003	-6.399e-005	-1.591e+004	-3.896e-001	-2.071e-004	+9.534e-004	0.77922
0.000	67	-4.177e+002	+1.476e-005	-6.319e+003	-2.657e-001	-6.355e-005	+3.822e-004	0.53130
0.000	68	-1.108e+003	+3.347e-005	-1.601e+004	-4.278e-001	-2.142e-004	+9.830e-004	0.85552
0.000	69	-2.827e+002	-8.863e-006	-4.343e+003	-2.404e-001	+7.912e-006	-1.984e-004	0.48076
0.000	70	-2.437e+002	-1.680e-006	-3.773e+003	-1.861e-001	-2.192e-005	+2.308e-004	0.37214
0.000	71	-9.339e+002	-8.830e-006	-1.346e+004	-3.482e-001	-1.725e-004	+8.316e-004	0.69634
0.000	72	-1.084e+002	+1.089e-004	-1.792e+003	-1.607e-001	+4.969e-005	-3.501e-004	0.32146
0.000	73	-9.785e-002	-3.851e-005	-1.384e+004	-3.918e-001	-1.779e-004	+8.274e-004	0.78358
0.000	74	-8.045e+002	+9.157e-006	-1.129e+004	-3.122e-001	-1.362e-004	+6.760e-004	0.62440
0.000	75	-8.673e+002	-5.827e-006	-1.228e+004	-3.656e-001	-1.540e-004	+7.323e-004	0.73128
0.000	76	-1.557e+003	-5.682e-005	-2.197e+004	-5.277e-001	-3.046e-004	+1.333e-003	1.05538
0.000	77	-7.341e+002	+1.298e-005	-1.033e+004	-3.408e-001	-8.338e-005	+1.539e-004	0.68158
0.000	78	-6.933e+002	+3.443e-005	-9.730e+003	-2.860e-001	-1.123e-004	+5.809e-004	0.57210
0.000	79	-1.383e+003	+1.599e-005	-1.942e+004	-4.481e-001	-2.629e-004	+1.181e-003	0.89620
0.000	80	-5.599e+002	+1.265e-005	-7.776e+003	-2.612e-001	-4.162e-005	+2.238e-006	0.52230
5.000	2	-1.666e+003	+1.138e-008	-1.523e+004	-5.176e-001	-5.319e-004	+2.058e-003	1.03528
5.000	3	-1.334e+003	-2.844e-009	-1.224e+004	-4.376e-001	-2.525e-004	+1.844e-003	0.87524
5.000	4	+1.385e+002	+0.000e+000	+1.311e+003	-9.798e-002	-2.504e-005	-8.344e-004	0.19595
5.000	5	+4.631e+002	+5.688e+009	+4.300e+003	-1.787e-002	+2.544e-004	-1.049e-003	0.03575
5.000	6	-1.428e+003	+5.686e-009	-1.292e+004	-4.641e-001	-6.800e-004	+1.295e-003	0.92816
5.000	7	-3.222e+002	+0.000e+000	-2.966e+003	-1.973e-001	+2.508e-004	+5.817e-004	0.39464
5.000	8	-8.796e+002	+0.000e+000	-7.960e+003	-3.382e-001	-5.280e-004	+4.274e-004	0.67636
5.000	9	+2.190e+002	+1.138e-008	+1.996e+003	-7.139e-002	+4.030e-004	-2.861e-004	0.14278
5.000	10	-1.666e+003	+1.138e-008	-1.523e+004	-5.176e-001	-5.319e-004	+2.058e-003	1.03528
5.000	11	-1.334e+003	-2.844e-009	-1.224e+004	-4.376e-001	-2.525e-004	+1.844e-003	0.87524
5.000	12	+1.385e+002	+0.000e+000	+1.311e+003	-9.798e-002	-2.504e-005	-8.344e-004	0.19595
5.000	13	+4.631e+002	+5.688e+009	+4.300e+003	-1.787e-002	+2.544e-004	-1.049e-003	0.03575
5.000	14	-1.428e+003	+5.686e-009	-1.292e+004	-4.641e-001	-6.800e-004	+1.295e-003	0.92816
5.000	15	-3.222e+002	+0.000e+000	-2.966e+003	-1.973e-001	+2.508e-004	+5.817e-004	0.39464
5.000	16	-8.796e+002	+0.000e+000	-7.960e+003	-3.382e-001	-5.280e-004	+4.274e-004	0.67636
5.000	17	+2.265e+002	+1.138e-008	+1.996e+003	-7.139e-002	+4.030e-004	-2.861e-004	0.14278
5.000	18	-1.171e+003	+0.000e+000	-1.058e+004	-4.034e-001	-2.595e-004	+9.710e-004	0.80676
5.000	19	-7.181e+002	+0.000e+000	-6.488e+003	-2.949e-001	-1.630e-004	+5.979e-004	0.58986
5.000	20	-5.975e+002	-1.422e-009	-5.466e+003	-2.678e-001	-1.389e-004	+5.047e-004	0.53564
5.000	37	-7.940e+002	-2.844e-009	-7.105e+003	-3.482e-001	-1.806e-004	+6.561e-004	0.69632
5.000	38	-5.975e+002	-1.422e-009	-5.466e+003	-2.678e-001	-1.389e-004	+5.047e-004	0.53564
5.000	39	-1.636e+003	+0.000e+000	-1.477e+004	-5.515e-001	-3.614e-004	+1.356e-003	1.10302
5.000	40	-1.314e+003	-5.688e-009	-1.180e+004	-4.727e-001	-2.905e-004	+1.078e-003	0.94548
5.000	41	-1.454e+003	-8.532e-009	-1.313e+004	-4.712e-001	-3.197e-004	+1.204e-003	0.94234
5.000	42	-1.118e+003	-6.688e-009	-1.106e+004	-3.924e-001	-2.489e-004	+2.668e-004	0.78480
5.000	43	-4.411e+002	+0.000e+000	-3.983e+003	-2.655e-001	-1.051e-004	+3.554e-004	0.53110
5.000	44	-1.132e+003	+8.532e-009	-1.022e+004	-4.307e-001	-2.559e-004	+9.563e-004	0.86136
5.000	45	-3.128e+002	+7.110e-010	-2.674e+003	-2.372e-001	-3.324e-005	-2.261e-004	0.47438
5.000	46	-2.594e+002	-1.422e-009	-2.341e+003	-1.852e-001	-6.333e-005	+2.038e-004	0.37032
5.000	47	-9.500e+002	+1.422e-009	-8.585e+003	-3.503e-001	-2.142e-004	+8.049e-004	0.70068
5.000	48	-1.160e+002	-7.110e-010	-1.032e+003	-1.568e-001	+8.533e-006	-3.778e-004	0.31356
5.000	49	-9.850e+002	-5.688e-009	-8.826e+003	-3.940e-001	-2.197e-004	+8.009e-004	0.78796
5.000	50	-7.882e+002	+0.000e+000	-7.187e+003	-3.136e-001	-1.780e-004	+6.495e-004	0.62726
5.000	51	-8.658e+002	+1.422e-009	-7.819e+003	-3.673e-001	-1.957e-004	+7.056e-004	0.73462
5.000	52	-1.556e+003	+0.000e+000	-1.406e+004	-5.324e-001	-3.463e-004	+1.306e-003	1.06472
5.000	53	-7.390e+002	-2.844e-009	-6.524e+003	-3.393e-001	-1.244e-004	+1.260e-004	0.67680
5.000	54	-6.843e+002	-1.564e-008	-6.180e+003	-2.870e-001	-1.540e-004	+5.542e-004	0.57394
5.000	55	-1.374e+003	+0.000e+000	-1.242e+004	-4.520e-001	-3.046e-004	+1.155e-003	0.90402
5.000	56	-5.748e+002	-7.108e-010	-4.882e+003	-2.589e-001	-8.265e-005	-2.568e-005	0.51780
5.000	57	-1.875e+003	-8.531e-009	-1.664e+004	-6.010e-001	-4.066e-004	+1.536e-003	1.20206
5.000	58	-1.546e+003	+5.688e-009	-1.367e+004	-5.223e-001	-3.357e-004	+1.258e-003	1.04452
5.000	59	-1.686e+003	+0.000e+000	-1.500e+004	-5.207e-001	-3.649e-004	+1.384e-003	1.04136
5.000	60	-1.357e+003	+8.532e-009	-1.203e+004	-4.419e-001	-2.940e-004	+1.107e-003	0.88382
5.000	61	-8.279e+002	+1.422e-009	-7.190e+003	-3.501e-001	-1.389e-004	+6.827e-004	0.70028
5.000	62	-6.389e+002	+0.000e+000	-5.550e+003	-2.698e-001	-9.722e-005	+5.313e-004	0.53598
5.000	63	-1.677e+003	+5.687e-009	-1.486e+004	-5.535e-001	-3.197e-004	+1.382e-003	1.10698
5.000	64	-1.348e+003	+2.844e-009	-1.188e+004	-4.747e-001	-2.488e-004	+1.105e-003	0.94940
5.000	65	-1.488e+003	+5.688e-009	-1.322e+004	-4.731e-001	-2.780e-004	+1.231e-003	0.94628
5.000	66	-1.159e+003	+1.422e-009	-1.024e+004	-3.943e-001	-2.071e-004	+9.534e-004	0.78870
5.000	67	-4.827e+002	+0.000e+000	-4.068e+003	-2.675e-001	-6.355e-005	+3.822e-004	0.53510

Dist.	c.c.	Fy	Mx	Mz	Spst.Z	Rotaz.X	Rotaz.Y	Press. Suolo
5.000	68	-1.173e+003	-1.422e+009	-1.031e+004	-4.327e-001	-2.142e+004	+9.830e-004	0.86532
5.000	69	-3.477e+002	+0.000e+000	-2.767e+003	-7.912e-006	-2.994e-001	-1.984e-004	0.47876
5.000	70	-2.937e+002	+1.777e-010	-2.429e+003	-1.872e-001	-2.192e-005	+2.308e-004	0.37444
5.000	71	-9.839e+002	+5.688e+009	-8.669e+003	-3.523e-001	-1.725e-004	+8.316e-004	0.70462
5.000	72	-1.584e+002	-1.066e-009	-1.125e+003	-1.590e-001	-4.969e-005	-3.501e-004	0.31796
5.000	73	-9.940e+002	-7.110e-009	-8.909e+003	-3.959e-001	-1.779e-004	+8.274e-004	0.79182
5.000	74	-8.045e+002	+2.466e-009	-7.269e+003	-3.156e-001	-1.362e-004	+6.760e-004	0.63114
5.000	75	-8.823e+002	+1.422e+009	-7.904e+003	-3.693e-001	-1.540e-004	+7.322e-004	0.73858
5.000	76	-1.572e+003	+5.688e-009	-1.144e+004	-5.343e-001	-3.046e-004	+1.333e-003	1.06866
5.000	77	-7.491e+002	+1.422e+009	-6.619e+003	-3.415e-001	-8.338e-005	+1.539e-004	0.68308
5.000	78	-6.933e+002	-1.422e+009	-6.264e+003	-2.889e-001	-1.123e-004	+5.808e-004	0.57788
5.000	79	-1.383e+003	-2.844e-009	-1.250e+004	-4.540e-001	-2.629e-004	+1.181e-003	0.90798
5.000	80	-5.599e+002	+1.777e-009	-4.977e+003	-2.612e-001	-4.162e-005	+2.226e-006	0.52230
10.000	2	-1.317e+003	+0.000e+000	-8.640e+003	-5.279e-001	-5.319e-004	+2.058e-003	1.05582
10.000	3	-1.058e+003	+0.000e+000	-6.953e+003	-4.468e-001	-2.525e-004	+1.844e-003	0.89366
10.000	4	+1.086e+002	-1.778e-010	+7.678e+002	-9.381e-002	-2.504e-005	-8.344e-004	0.18761
10.000	5	+3.686e+002	+0.000e+000	+2.457e+003	-1.264e-002	+2.544e-004	-1.049e-003	0.02527
10.000	6	-1.121e+003	+5.690e-009	-7.316e+003	-4.705e-001	-6.800e-004	+1.295e-003	0.94108
10.000	7	-2.553e+002	-5.687e-009	-1.690e+003	-2.002e-001	-2.508e-004	+5.817e-004	0.40044
10.000	8	-6.934e+002	+0.000e+000	-4.493e+003	-3.403e-001	-5.280e-004	+4.273e-004	0.68062
10.000	9	+1.726e+002	-5.688e-009	+1.133e+003	-6.996e-002	+4.030e-004	-2.861e-004	0.13993
10.000	10	-1.317e+003	+0.000e+000	-8.640e+003	-5.279e-001	-5.319e-004	+2.058e-003	1.05582
10.000	11	-1.064e+003	+0.000e+000	-6.953e+003	-4.468e-001	-2.525e-004	+1.844e-003	0.89366
10.000	12	-2.157e+002	-1.778e-010	+7.678e+002	-9.381e-002	-2.504e-005	-8.344e-004	0.18761
10.000	13	+3.761e+002	+0.000e+000	+2.457e+003	-1.264e-002	+2.544e-004	-1.049e-003	0.02527
10.000	14	-1.121e+003	+5.690e-009	-7.316e+003	-4.705e-001	-6.800e-004	+1.295e-003	0.94108
10.000	15	-4.838e+002	-5.687e-009	-1.690e+003	-2.002e-001	-2.508e-004	+5.817e-004	0.40044
10.000	16	-7.959e+002	+0.000e+000	-4.493e+003	-3.403e-001	-5.280e-004	+4.273e-004	0.68062
10.000	17	-1.732e+002	-5.688e-009	+1.133e+003	-6.996e-002	+4.030e-004	-2.861e-004	0.13993
10.000	18	-9.597e+002	+0.000e+000	-5.985e+003	-4.082e-001	-2.595e-004	+9.710e-004	0.81644
10.000	19	-7.039e+002	-2.844e-009	-3.671e+003	-2.979e-001	-1.630e-004	+5.979e-004	0.59582
10.000	20	-6.400e+002	-1.422e-009	-3.093e+003	-2.703e-001	-1.389e-004	+5.047e-004	0.54066
10.000	37	-7.351e+002	-2.844e-009	-4.021e+003	-3.514e-001	-1.806e-004	+6.561e-004	0.70286
10.000	38	-6.400e+002	-1.422e-009	-3.093e+003	-2.703e-001	-1.389e-004	+5.047e-004	0.54066
10.000	39	-1.290e+003	-2.845e-009	-8.359e+003	-5.583e-001	-3.614e-004	+1.355e-003	1.11654
10.000	40	-1.032e+003	+5.688e-009	-6.676e+003	-4.781e-001	-2.905e-004	+1.078e-003	0.95624
10.000	41	-1.133e+003	+0.000e+000	-7.431e+003	-4.772e-001	-3.197e-004	+1.204e-003	0.95434
10.000	42	-9.336e+002	+1.138e-008	-5.748e+003	-3.970e-001	-2.489e-004	+9.268e-004	0.79404
10.000	43	-5.397e+002	+0.000e+000	-2.253e+003	-2.673e-001	-1.051e-004	+3.554e-004	0.53464
10.000	44	-9.302e+002	-8.532e-009	-5.786e+003	-4.354e-001	-2.559e-004	+9.563e-004	0.87090
10.000	45	-4.576e+002	+0.000e+000	-1.496e+003	-2.360e-001	-3.324e-005	-2.261e-004	0.47210
10.000	46	-5.414e+002	-1.422e-009	-1.324e+003	-1.862e-001	-6.333e-005	+2.038e-004	0.37234
10.000	47	-8.351e+002	-1.422e-009	-4.858e+003	-3.544e-001	-2.142e-004	+8.049e-004	1.07774
10.000	48	-4.593e+002	-4.444e-010	-5.667e+002	-1.549e-001	+8.533e-006	-3.778e-004	0.30978
10.000	49	-9.396e+002	+2.466e-009	-4.994e+003	-3.980e-001	-2.197e-004	+8.009e-004	0.79594
10.000	50	-7.476e+002	+5.687e-009	-4.066e+003	-3.169e-001	-1.780e-004	+6.495e-004	0.63374
10.000	51	-7.797e+002	-2.275e-008	-4.424e+003	-3.708e-001	-1.957e-004	+7.056e-004	0.74166
10.000	52	-1.267e+003	+0.000e+000	-7.955e+003	-5.389e-001	-3.463e-004	+1.306e-003	1.07774
10.000	53	-7.953e+002	+0.000e+000	-3.674e+003	-3.399e-001	-1.244e-004	+1.260e-004	0.67984
10.000	54	-7.815e+002	+7.110e-009	-3.496e+003	-2.897e-001	-1.540e-004	+5.542e-004	0.57946
10.000	55	-1.075e+003	-8.531e-009	-7.027e+003	-4.578e-001	-3.046e-004	+1.155e-003	0.91554
10.000	56	-6.032e+002	-7.112e-010	-2.745e+003	-2.588e-001	-8.265e-005	-2.569e-005	0.51754
10.000	57	-1.453e+003	-2.843e-009	-9.418e+003	-6.087e-001	-4.066e-004	+1.536e-003	1.21736
10.000	58	-1.243e+003	-1.138e-008	-7.736e+003	-5.285e-001	-3.357e-004	+1.258e-003	1.05706
10.000	59	-1.296e+003	-5.688e-009	-8.490e+003	-5.276e-001	-3.649e-004	+1.384e-003	1.05516
10.000	60	-1.147e+003	-1.138e-008	-6.808e+003	-4.474e-001	-2.940e-004	+1.107e-003	0.89486
10.000	61	-8.372e+002	+1.422e+009	-4.069e+003	-3.535e-001	-1.389e-004	+6.827e-004	0.70708
10.000	62	-7.422e+002	+0.000e+000	-3.141e+003	-2.724e-001	-9.722e-005	+5.313e-004	0.54488
10.000	63	-1.297e+003	+5.688e-009	-8.407e+003	-5.604e-001	-3.197e-004	+1.382e-003	1.12076
10.000	64	-1.039e+003	-2.844e-009	-6.724e+003	-4.802e-001	-2.488e-004	+1.105e-003	0.96042
10.000	65	-1.140e+003	+0.000e+000	-7.479e+003	-4.793e-001	-2.780e-004	+1.231e-003	0.95856
10.000	66	-1.036e+003	-5.687e-009	-5.796e+003	-3.991e-001	-2.071e-004	+9.534e-004	0.79822
10.000	67	-6.420e+002	+3.555e-009	-2.302e+003	-2.695e-001	-6.355e-005	+3.822e-004	0.53892
10.000	68	-9.354e+002	+0.000e+000	-5.835e+003	-4.376e-001	-2.142e-004	+9.830e-004	0.87512
10.000	69	-4.634e+002	+8.887e-011	-1.549e+003	-2.384e-001	-7.912e-006	-1.984e-004	0.47676
10.000	70	-5.469e+002	+1.778e-010	-1.375e+003	-1.884e-001	-2.192e-005	+2.308e-004	0.37674
10.000	71	-8.404e+002	+1.422e+009	-4.907e+003	-3.565e-001	-1.725e-004	+8.315e-004	0.71292
10.000	72	-4.651e+002	+3.554e-010	-6.198e-002	-1.572e-001	+4.969e-005	-3.501e-004	0.31444
10.000	73	-9.448e+002	-2.844e-009	-5.042e+003	-4.000e-001	-1.779e-004	+8.274e-004	0.80008
10.000	74	-7.528e+002	+1.422e+009	-4.114e+003	-3.189e-001	-1.362e-004	+6.760e-004	0.63788
10.000	75	-7.850e+002	+5.688e-009	-4.472e+003	-3.729e-001	-1.540e-004	+7.322e-004	0.74588
10.000	76	-1.272e+003	+8.531e-009	-8.003e+003	-5.410e-001	-3.046e-004	+1.333e-003	1.08196

Dist.	c.c.	Fy	Mx	Mz	Spst.Z	Rotaz.X	Rotaz.Y	Press. Suolo
10.000	77	-8.012e+002	+1.422e+009	-3.729e+003	-3.423e-001	-8.338e-005	+1.539e-004	0.68460
10.000	78	-7.868e+002	-3.555e-009	-3.545e+003	-2.918e-001	-1.123e-004	+5.808e-004	0.58368
10.000	79	-1.110e+003	-8.532e-009	-7.076e+003	-4.599e-001	-2.629e-004	+1.181e-003	0.91976
10.000	80	-6.092e+002	-1.777e-009	-2.800e+003	-2.612e-001	-4.162e-005	+2.218e-006	0.52230
15.000	2	-9.779e+002	+5.688e-009	-3.876e+003	-5.382e-001	-5.319e-004	+2.058e-003	1.07636
15.000	3	-8.613e+002	-8.532e-009	-3.122e+003	-4.560e-001	-2.525e-004	+1.844e-003	0.91206
15.000	4	-2.456e+002	-7.110e-010	+3.558e+002	-8.963e-002	-2.504e-005	-8.344e-004	0.17927
15.000	5	+2.444e+002	+2.844e-009	+1.110e+003	-7.397e-003	+2.544e-004	-1.049e-003	0.01479
15.000	6	-8.847e+002	-5.690e-009	-3.274e+003	-4.770e-001	-6.800e-004	+1.295e-003	0.95400
15.000	7	-5.085e+002	+2.843e-009	-7.611e+002	-2.031e-001	+2.508e-004	+5.817e-004	0.40626
15.000	8	-5.983e+002	+5.688e-009	-2.004e+003	-3.424e-001	-5.280e-004	+4.273e-004	0.68488
15.000	9	-2.221e+002	+0.000e+000	+5.087e+002	-6.854e-002	+4.030e-004	-2.861e-004	0.13707
15.000	10	-9.779e+002	+5.688e-009	-3.876e+003	-5.382e-001	-5.319e-004	+2.058e-003	1.07636
15.000	11	-4.680e+002	-8.532e-009	-3.122e+003	-4.560e-001	-2.525e-004	+1.844e-003	0.91206
15.000	12	+3.805e+002	-7.110e-010	+3.558e+002	-8.963e-002	-2.504e-005	-8.344e-004	0.17927
15.000	13	+5.675e+002	+2.844e+009	+1.110e+003	-7.397e-003	+2.544e-004	-1.049e-003	0.01479
15.000	14	-5.102e+002	-5.690e-009	-3.274e+003	-4.770e-001	-6.800e-004	+1.295e-003	0.95400
15.000	15	+1.124e+002	+2.843e-009	-7.611e+002	-2.031e-001	+2.508e-004	+5.817e-004	0.40626
15.000	16	-2.752e+002	+5.688e-009	-2.004e+003	-3.424e-001	-5.280e-004	+4.273e-004	0.68488
15.000	17	+4.230e+002	+0.000e+000	+5.087e+002	-6.854e-002	+4.030e-004	-2.861e-004	0.13707
15.000	18	-3.754e+002	+0.000e+000	-2.677e+003	-4.131e-001	-2.595e-004	+9.710e-004	0.82614
15.000	19	-2.206e+002	-4.266e-009	-1.642e+003	-3.009e-001	-1.630e-004	+5.979e-004	0.60178
15.000	20	-1.819e+002	+1.422e-009	-1.383e+003	-2.729e-001	-1.389e-004	+5.047e-004	0.54570
15.000	37	-2.365e+002	-2.844e-009	-1.798e+003	-3.547e-001	-1.806e-004	+5.651e-004	0.70942
15.000	38	-1.819e+002	+1.422e+009	-1.383e+003	-2.729e-001	-1.389e-004	+5.047e-004	0.54570
15.000	39	-6.334e+002	+2.843e-009	-3.739e+003	-5.650e-001	-3.614e-004	+1.355e-003	1.13006
15.000	40	-4.474e+002	+0.000e+000	-2.986e+003	-4.835e-001	-2.905e-004	+1.078e-003	0.96700
15.000	41	-5.233e+002	+2.844e-009	-3.324e+003	-4.832e-001	-3.197e-004	+1.204e-003	0.96636
15.000	42	-3.596e+002	+0.000e+000	-2.571e+003	-4.016e-001	-2.489e-004	+9.268e-004	0.80328
15.000	43	-1.182e+002	-7.112e-010	-1.008e+003	-2.691e-001	-1.051e-004	+3.554e-004	0.53818
15.000	44	-6.778e+002	+2.844e-009	-2.588e+003	-4.402e-001	-2.559e-004	+9.563e-004	0.88044
15.000	45	-3.900e+002	+7.110e-010	-6.609e+002	-2.349e-001	-3.324e-005	-2.251e-004	0.46984
15.000	46	-3.867e+002	+0.000e+000	-5.922e+002	-1.872e-001	-6.335e-005	+2.038e-004	0.37438
15.000	47	-6.232e+002	+1.422e+009	-2.173e+003	-3.584e-001	-2.142e-004	+8.049e-004	0.71674
15.000	48	-3.353e+002	+1.777e-010	-2.453e+002	-1.530e-001	+8.533e-006	-3.778e-004	0.30600
15.000	49	-6.247e+002	-4.266e-009	-2.234e+003	-4.020e-001	-2.197e-004	+8.009e-004	0.80394
15.000	50	-5.702e+002	+2.844e-009	-1.819e+003	-3.201e-001	-1.780e-004	+6.495e-004	0.64022
15.000	51	-5.866e+002	-4.266e-009	-1.979e+003	-3.744e-001	-1.957e-004	+7.056e-004	0.74870
15.000	52	-8.229e+002	+5.688e-009	-3.558e+003	-5.454e-001	-3.463e-004	+1.306e-003	1.09078
15.000	53	-5.357e+002	-2.844e-009	-1.635e+003	-3.406e-001	-1.244e-004	+1.260e-004	0.68110
15.000	54	-5.320e+002	-7.110e-009	-1.564e+003	-2.925e-001	-1.540e-004	+5.542e-004	0.58500
15.000	55	-7.683e+002	-8.531e-009	-3.143e+003	-4.635e-001	-3.046e-004	+1.155e-003	0.92706
15.000	56	-4.811e+002	+2.133e-009	-1.220e+003	-2.586e-001	-8.265e-005	+2.569e-005	0.51728
15.000	57	-9.208e+002	+0.000e+000	-4.213e+003	-6.163e-001	-4.066e-004	+1.536e-003	1.23268
15.000	58	-8.082e+002	-2.843e-009	-3.460e+003	-5.348e-001	-3.357e-004	+1.258e-003	1.06962
15.000	59	-8.662e+002	+5.688e-009	-3.798e+003	-5.345e-001	-3.649e-004	+1.384e-003	1.06998
15.000	60	-7.536e+002	+2.843e-009	-3.045e+003	-4.530e-001	-2.940e-004	+1.107e-003	0.90590
15.000	61	-5.629e+002	-1.422e-009	-1.820e+003	-3.570e-001	-1.389e-004	+6.827e-004	0.71390
15.000	62	-5.083e+002	+0.000e+000	-1.405e+003	-2.751e-001	-9.722e-005	+5.313e-004	0.55018
15.000	63	-9.500e+002	-8.531e-009	-3.761e+003	-5.673e-001	-3.197e-004	+1.382e-003	1.13454
15.000	64	-7.405e+002	+2.844e-009	-3.008e+003	-4.857e-001	-2.488e-004	+1.105e-003	0.97144
15.000	65	-8.954e+002	+0.000e+000	-3.346e+003	-4.854e-001	-2.780e-004	+1.231e-003	0.97084
15.000	66	-7.829e+002	-4.266e-009	-2.593e+003	-4.039e-001	-2.071e-004	+9.534e-004	0.80774
15.000	67	-4.447e+002	-2.133e-009	-1.030e+003	-2.714e-001	-6.355e-005	+3.821e-004	0.54274
15.000	68	-6.810e+002	-1.422e-009	-2.610e+003	-4.425e-001	-2.142e-004	+9.829e-004	0.88492
15.000	69	-4.905e+002	-1.777e-010	-6.850e+002	-2.374e-001	+7.912e-006	-1.984e-004	0.44748
15.000	70	-4.870e+002	-3.332e-010	-6.150e+002	-1.895e-001	-2.192e-005	+2.308e-004	0.37904
15.000	71	-7.234e+002	+1.422e+009	-2.195e+003	-3.606e-001	-1.725e-004	+8.315e-004	0.72122
15.000	72	-3.389e+002	+1.067e-009	-2.694e+002	-1.555e-001	+4.969e-005	-3.501e-004	0.31094
15.000	73	-6.279e+002	+5.688e-009	-2.255e+003	-4.042e-001	-1.779e-004	+8.274e-004	0.80834
15.000	74	-5.734e+002	-4.266e-009	-1.840e+003	-3.223e-001	-1.362e-004	+6.760e-004	0.64462
15.000	75	-6.868e+002	+2.844e-009	-2.001e+003	-3.766e-001	-1.540e-004	+7.322e-004	0.75318
15.000	76	-8.262e+002	-1.138e-008	-3.580e+003	-5.476e-001	-3.046e-004	+1.333e-003	1.09526
15.000	77	-6.363e+002	+0.000e+000	-1.660e+003	-3.431e-001	-8.338e-005	+1.539e-004	0.68614
15.000	78	-6.322e+002	+2.133e-009	-1.586e+003	-2.947e-001	-1.123e-004	+5.808e-004	0.58948
15.000	79	-6.865e+002	-5.688e-009	-3.156e+003	-4.658e-001	-2.629e-004	+1.181e-003	0.93154
15.000	80	-4.847e+002	+7.108e-010	-1.244e+003	-2.612e-001	-4.162e-005	+2.214e-006	0.52232
20.000	2	-4.942e+002	-5.688e-009	-9.806e-002	-5.485e-001	-5.319e-004	+2.058e-003	1.06992
20.000	3	-4.563e+002	+2.844e-009	-7.910e-002	-4.652e-001	-2.525e-004	+1.844e-003	0.93048
20.000	4	-3.763e+002	+1.778e-010	-9.366e-001	-8.546e-002	-2.504e-005	-8.344e-004	0.17093
20.000	5	+5.604e+002	-2.844e-009	+2.835e+002	-2.156e-003	+2.544e-004	-1.049e-003	0.00431
20.000	6	-4.633e+002	+0.000e+000	-8.258e-002	-4.835e-001	-6.800e-004	+1.295e-003	0.96694

Dist.	c.c.	Fy	Mx	Mz	Spst.Z	Rotaz.X	Rotaz.Y	Press. Suolo
20.000	7	-3.368e+002	-2.843e-009	-1.936e+002	-2.060e-001	+2.508e-004	+5.817e-004	0.14206
20.000	8	-4.957e+002	+0.000e+000	-5.035e+002	-3.446e-001	-5.280e-004	+4.273e-004	0.68914
20.000	9	+3.741e+002	+0.000e+000	+1.288e+002	-6.711e-002	+4.030e-004	-2.861e-004	0.13421
20.000	10	-5.911e+002	-5.688e-009	-9.806e+002	-5.485e-001	-5.319e-004	+2.058e-003	1.09692
20.000	11	-5.532e+002	+2.844e-009	-7.910e+002	-4.652e-001	-2.525e-004	+1.844e-003	0.93048
20.000	12	-2.793e+002	+1.778e-010	+9.366e+001	-8.546e-002	-2.504e-005	-8.344e-004	0.17093
20.000	13	-2.414e+002	-2.844e-009	+2.835e+002	-2.156e-003	+2.544e-004	-1.049e-003	0.00431
20.000	14	-5.602e+002	+0.000e+000	-8.258e+002	-4.835e-001	-6.800e-004	+1.295e-003	0.96694
20.000	15	-4.337e+002	-2.843e-009	-1.936e+002	-2.060e-001	+2.508e-004	+5.817e-004	0.14206
20.000	16	-4.957e+002	+0.000e+000	-5.035e+002	-3.446e-001	-5.280e-004	+4.273e-004	0.68914
20.000	17	-2.723e+002	+0.000e+000	+1.288e+002	-6.711e-002	+4.030e-004	-2.861e-004	0.13421
20.000	18	-4.330e+002	+0.000e+000	-6.747e+002	-4.179e-001	-2.595e-004	+9.710e-004	0.83584
20.000	19	-3.809e+002	+0.000e+000	-4.139e+002	-3.039e-001	-1.630e-004	+5.979e-004	0.60776
20.000	20	-4.647e+002	+2.844e-009	-3.487e+002	-2.754e-001	-1.389e-004	+5.047e-004	0.55074
20.000	37	-3.812e+002	+1.422e-009	-4.533e+002	-3.580e-001	-1.806e-004	+6.561e-004	0.71596
20.000	38	-4.647e+002	+2.844e-009	-3.487e+002	-2.754e-001	-1.389e-004	+5.047e-004	0.55074
20.000	39	-5.918e+002	+0.000e+000	-9.423e+002	-5.718e-001	-3.614e-004	+1.355e-003	1.14360
20.000	40	-5.380e+002	+0.000e+000	-7.526e+002	-4.889e-001	-2.905e-004	+1.078e-003	0.97776
20.000	41	-5.222e+002	+0.000e+000	-8.377e+002	-4.892e-001	-3.197e-004	+1.204e-003	0.97788
20.000	42	-4.277e+002	+0.000e+000	-6.480e+002	-4.063e-001	-2.489e-004	+9.268e-004	0.81254
20.000	43	-3.414e+002	-1.422e-009	-2.539e+002	-2.709e-001	-1.051e-004	+3.554e-004	0.54174
20.000	44	-9.799e+001	+0.000e+000	-6.525e+002	-4.450e-001	-2.559e-004	+9.563e-004	0.89000
20.000	45	+1.912e+002	-3.555e-010	-1.639e+002	-2.338e-001	-3.324e-005	-2.261e-004	0.46758
20.000	46	+2.095e+002	+1.422e-009	-1.492e+002	-1.882e-001	-6.333e-005	+2.038e-004	0.37642
20.000	47	-8.457e+001	+1.422e-009	-5.479e+002	-3.624e-001	-2.142e-004	+8.049e-004	0.72478
20.000	48	+2.609e+002	-9.776e-010	-5.919e+001	-1.511e-001	+8.533e-006	-3.778e-004	0.30222
20.000	49	-8.008e+001	+5.688e-009	-5.629e+002	-4.060e-001	-2.197e-004	+8.009e-004	0.81194
20.000	50	-6.666e+001	-5.687e-009	-4.583e+002	-3.234e-001	-1.780e-004	+6.495e-004	0.64672
20.000	51	-6.722e+001	+8.532e-009	-4.986e+002	-3.779e-001	-1.957e-004	+7.056e-004	0.64672
20.000	52	-2.417e+002	+0.000e+000	-8.970e+002	-5.519e-001	-3.463e-004	+1.306e-003	1.10382
20.000	53	-4.941e+001	+4.266e-009	-4.095e+002	-3.412e-001	-1.244e-004	+1.260e-004	0.68234
20.000	54	+6.417e+001	+7.110e-009	-3.940e+002	-2.953e-001	-1.540e-004	+5.542e-004	0.59052
20.000	55	-1.721e+002	+0.000e+000	-7.923e+002	-4.693e-001	-3.046e-004	+1.155e-003	0.93860
20.000	56	+1.151e+002	+7.112e-010	-3.048e+002	-2.585e-001	-8.265e-005	-2.569e-005	0.51702
20.000	57	-3.396e+002	+5.688e-009	-1.062e+003	-6.240e-001	-4.066e-004	+1.536e-003	1.24802
20.000	58	-2.270e+002	+2.275e-008	-8.721e+002	-5.411e-001	-3.357e-004	+1.258e-003	1.08218
20.000	59	-2.700e+002	+2.843e-009	-9.572e+002	-5.414e-001	-3.649e-004	+1.384e-003	1.08280
20.000	60	-1.574e+002	-5.687e-009	-7.675e+002	-4.585e-001	-2.940e-004	+1.107e-003	0.91696
20.000	61	-3.824e+002	-1.422e-009	-4.589e+002	-3.604e-001	-1.389e-004	+6.827e-004	0.72072
20.000	62	-3.689e+002	-7.108e-010	-3.543e+002	-2.777e-001	-9.722e-005	+5.313e-004	0.55548
20.000	63	-4.802e+002	-2.844e-009	-9.479e+002	-5.742e-001	-3.197e-004	+1.382e-003	1.14836
20.000	64	-4.422e+002	+2.844e-009	-7.582e+002	-4.912e-001	-2.488e-004	+1.105e-003	0.98248
20.000	65	-4.668e+002	+5.688e-009	-8.433e+002	-4.916e-001	-2.780e-004	+1.231e-003	0.98912
20.000	66	-4.288e+002	+1.422e-009	-6.536e+002	-4.086e-001	-2.071e-004	+9.534e-004	0.81726
20.000	67	-3.425e+002	-1.422e-009	-2.596e+002	-2.733e-001	-6.355e-005	+3.821e-004	0.54656
20.000	68	-4.222e+002	+0.000e+000	-6.581e+002	-4.474e-001	-2.142e-004	+9.829e-004	0.89474
20.000	69	-3.246e+002	+8.885e-011	-1.701e+002	-2.364e-001	+7.912e-006	-1.984e-004	0.47280
20.000	70	-3.231e+002	+5.332e-010	-1.551e+002	-1.907e-001	-2.192e-005	+2.308e-004	0.38136
20.000	71	-4.088e+002	+1.422e-009	-5.535e+002	-3.648e-001	-1.725e-004	+8.315e-004	0.72952
20.000	72	-3.111e+002	-1.067e-009	-6.537e-001	-1.537e-001	+4.969e-005	-3.501e-004	0.30744
20.000	73	-4.043e+002	+0.000e+000	-5.684e+002	-4.083e-001	-1.779e-004	+8.274e-004	0.81660
20.000	74	-3.908e+002	+1.422e-009	-4.638e+002	-3.257e-001	-1.362e-004	+6.760e-004	0.65138
20.000	75	-3.914e+002	+0.000e+000	-5.043e+002	-3.803e-001	-1.540e-004	+7.322e-004	0.76050
20.000	76	-4.711e+002	+0.000e+000	-9.026e+002	-5.543e-001	-3.046e-004	+1.333e-003	1.10856
20.000	77	-3.737e+002	-2.133e-009	-4.158e+002	-3.438e-001	-8.338e-005	+1.539e-004	0.68766
20.000	78	-3.780e+002	-2.133e-009	-3.997e+002	-2.976e-001	-1.123e-004	+5.808e-004	0.59528
20.000	79	-4.577e+002	+0.000e+000	-7.980e+002	-4.717e-001	-2.629e-004	+1.181e-003	0.94334
20.000	80	-4.572e+002	-7.108e-010	-3.111e+002	-2.612e-001	-4.162e-005	+2.213e-006	0.52234
25.000	2	-1.020e+002	+5.688e-009	+3.355e-006	-5.587e-001	-5.319e-004	+2.058e-003	1.11750
25.000	3	-1.399e+002	-2.844e-009	+2.086e-006	-4.745e-001	-2.525e-004	+1.844e-003	0.94892
25.000	4	-4.137e+002	-1.778e-010	+3.088e-006	-8.129e-002	-2.504e-005	-8.344e-004	0.16258
25.000	5	-4.517e+002	+2.844e-009	+1.272e-006	+3.086e-003	+2.544e-004	-1.049e-003	-0.00617
25.000	6	-1.329e+002	+0.000e+000	+4.990e-007	-4.899e-001	-6.800e-004	+1.295e-003	0.97988
25.000	7	-2.594e+002	+2.843e-009	-2.694e-007	-2.089e-001	+2.508e-004	+5.817e-004	0.41788
25.000	8	-2.943e+002	+0.000e+000	-1.279e-006	-3.467e-001	-5.280e-004	+4.273e-004	0.69340
25.000	9	-3.238e+002	+0.000e+000	+2.148e-006	-6.567e-002	+4.030e-004	-2.861e-004	0.13135
25.000	10	-1.989e+002	+5.688e-009	+3.355e-006	-5.587e-001	-5.319e-004	+2.058e-003	1.11750
25.000	11	-2.368e+002	-2.844e-009	+2.086e-006	-4.745e-001	-2.525e-004	+1.844e-003	0.94892
25.000	12	-3.168e+002	-1.778e-010	+3.088e-006	-8.129e-002	-2.504e-005	-8.344e-004	0.16258
25.000	13	-3.548e+002	+2.844e-009	+1.272e-006	+3.086e-003	+2.544e-004	-1.049e-003	-0.00617
25.000	14	-2.298e+002	+0.000e+000	+4.990e-007	-4.899e-001	-6.800e-004	+1.295e-003	0.97988
25.000	15	-3.563e+002	+2.843e-009	-2.694e-007	-2.089e-001	+2.508e-004	+5.817e-004	0.41788

Dist.	c.c.	Fy	Mx	Mz	Spst.Z	Rotaz.X	Rotaz.Y	Press. Suolo
25.000	16	-2.943e+002	+0.000e+000	-1.279e-006	-3.467e-001	-5.280e-004	+4.273e-004	0.69340
25.000	17	-3.238e+002	+0.000e+000	+2.148e-006	-6.567e-002	+4.030e-004	-2.861e-004	0.13135
25.000	18	-1.632e+002	+0.000e+000	-9.810e-006	-4.228e-001	-2.595e-004	+9.710e-004	0.84554
25.000	19	-2.153e+002	+0.000e+000	-1.599e-006	-3.069e-001	-1.630e-004	+5.979e-004	0.61374
25.000	20	-3.253e+002	-2.844e-009	-9.429e-007	-2.779e-001	-1.389e-004	+5.047e-004	0.55578
25.000	37	-1.999e+002	-1.422e-009	-9.925e-007	-3.613e-001	-1.806e-004	+6.561e-004	0.72252
25.000	38	-3.253e+002	-2.844e-009	-9.429e-007	-2.779e-001	-1.389e-004	+5.047e-004	0.55578
25.000	39	-1.990e+002	+0.000e+000	-8.031e-006	-5.786e-001	-3.614e-004	+1.355e-003	1.15716
25.000	40	-2.370e+002	+0.000e+000	-1.437e-005	-4.943e-001	-2.905e-004	+1.078e-003	0.98854
25.000	41	-1.306e+002	+0.000e+000	-1.167e-005	-4.952e-001	-3.197e-004	+1.204e-003	0.99042
25.000	42	-1.685e+002	+0.000e+000	-6.673e-007	-4.109e-001	-2.489e-004	+9.268e-004	0.82180
25.000	43	-2.398e+002	+1.422e-009	-1.788e-007	-2.726e-001	-1.051e-004	+3.554e-004	0.54528
25.000	44	+1.630e+002	+0.000e+000	-4.279e-006	-4.498e-001	-2.559e-004	+9.563e-004	0.89956
25.000	45	+6.529e+001	+3.555e-010	+5.758e-006	-2.327e-001	-3.324e-005	-2.261e-004	0.46532
25.000	46	+5.484e+001	-1.422e-009	-1.562e-006	-1.892e-001	-6.333e-005	+2.038e-004	0.37846
25.000	47	+1.346e+002	-1.422e-009	-2.904e-006	-3.664e-001	-2.142e-004	+8.049e-004	0.73282
25.000	48	+3.684e+001	+9.776e-010	-1.910e-006	-1.492e-001	+8.533e-006	-3.778e-004	0.29844
25.000	49	+1.451e+002	-5.688e-009	-6.544e-006	-4.100e-001	-2.197e-004	+8.009e-004	0.81994
25.000	50	+1.167e+002	+5.687e-009	-4.850e-006	-3.266e-001	-1.780e-004	+6.495e-004	0.65320
25.000	51	+1.322e+002	-8.532e-009	+1.972e-007	-3.814e-001	-1.957e-004	+7.056e-004	0.76280
25.000	52	+2.119e+002	+0.000e+000	-1.053e-005	-5.584e-001	-3.463e-004	+1.306e-003	1.11688
25.000	53	+1.144e+002	-4.266e-009	-2.997e-006	-3.418e-001	-1.244e-004	+1.260e-004	0.68360
25.000	54	+1.038e+002	-7.110e-009	-2.357e-006	-2.980e-001	-1.540e-004	+5.542e-004	0.59606
25.000	55	+1.835e+002	+0.000e+000	-4.517e-006	-4.751e-001	-3.046e-004	+1.155e-003	0.95014
25.000	56	+8.596e+001	-7.112e-010	-1.764e-006	-2.584e-001	-8.265e-005	-2.569e-005	0.51676
25.000	57	+2.449e+002	-5.688e-009	-7.343e-006	-6.317e-001	-4.066e-004	+1.536e-003	1.26338
25.000	58	+2.069e+002	-2.275e-008	-3.179e-006	-5.474e-001	-3.357e-004	+1.258e-003	1.09476
25.000	59	+2.164e+002	-2.843e-009	-2.144e-005	-5.483e-001	-3.649e-004	+1.384e-003	1.09664
25.000	60	+1.785e+002	+5.687e-009	-5.558e-006	-4.640e-001	-2.940e-004	+1.107e-003	0.92802
25.000	61	-1.988e+002	+1.422e-009	-1.175e-006	-3.638e-001	-1.389e-004	+6.827e-004	0.72754
25.000	62	-2.272e+002	+7.108e-010	-2.695e-006	-2.804e-001	-9.722e-005	+5.313e-004	0.56780
25.000	63	-1.010e+002	+2.844e-009	-1.056e-005	-5.811e-001	-3.197e-004	+1.382e-003	1.16216
25.000	64	-1.390e+002	-2.844e-009	+3.636e-005	-4.968e-001	-2.488e-004	+1.105e-003	0.99352
25.000	65	-1.294e+002	-5.688e-009	+8.503e-007	-4.977e-001	-2.780e-004	+1.231e-003	0.99544
25.000	66	-1.674e+002	-1.422e-009	+5.212e-006	-4.134e-001	-2.071e-004	+9.534e-004	0.82678
25.000	67	-2.386e+002	+1.422e-009	-2.828e-007	-2.752e-001	-6.355e-005	+3.821e-004	0.55038
25.000	68	-1.590e+002	+0.000e+000	-6.100e-006	-4.523e-001	-2.142e-004	+9.829e-004	0.90456
25.000	69	-2.566e+002	-8.885e-011	-1.431e-006	-2.354e-001	+7.912e-006	-1.984e-004	0.47800
25.000	70	-2.671e+002	-5.332e-010	-2.459e-006	-1.918e-001	-2.192e-005	+2.308e-004	0.38366
25.000	71	-1.874e+002	-1.422e-009	+3.387e-006	-3.689e-001	-1.725e-004	+8.315e-004	0.73784
25.000	72	-2.850e+002	+1.067e-009	-4.606e-006	-1.520e-001	+4.969e-005	-3.501e-004	0.30394
25.000	73	-1.769e+002	+0.000e+000	+5.465e-006	-4.124e-001	-1.779e-004	+8.274e-004	0.82486
25.000	74	-2.053e+002	-1.422e-009	+3.343e-006	-3.291e-001	-1.362e-004	+6.760e-004	0.65814
25.000	75	-1.897e+002	+0.000e+000	+3.041e-006	-3.839e-001	-1.540e-004	+7.322e-004	0.76782
25.000	76	-1.101e+002	+0.000e+000	+1.210e-005	-5.609e-001	-3.046e-004	+1.333e-003	1.12188
25.000	77	-2.074e+002	+2.133e-009	-7.779e-006	-3.446e-001	-8.338e-005	+1.539e-004	0.68920
25.000	78	-2.182e+002	+2.133e-009	-1.471e-006	-3.005e-001	-1.123e-004	+5.808e-004	0.60108
25.000	79	-1.385e+002	+0.000e+000	+2.711e-006	-4.776e-001	-2.629e-004	+1.181e-003	0.95514
25.000	80	-3.328e+002	+7.108e-010	-1.214e-006	-2.612e-001	-4.162e-005	+2.213e-006	0.52236

Dist.	c.c.	Fy	Mx	Mz	Spoust.Z	Rotaz.X	Rotaz.Y	Press. Suolo
0.000	39	-1.161e+002	+0.000e+000	+1.200e-005	-5.475e-001	+4.630e-004	-1.123e-003	1.09504
0.000	40	-1.281e+002	+0.000e+000	-1.292e-005	-5.208e-001	+4.296e-004	-1.047e-003	1.04166
0.000	41	-2.378e+002	+0.000e+000	+2.746e-005	-4.723e-001	+4.192e-004	-1.016e-003	0.94468
0.000	42	-1.529e+002	+0.000e+000	+5.479e-006	-4.457e-001	+3.858e-004	-9.410e-004	0.89130
0.000	43	-3.510e+002	+2.844e-009	-7.364e-007	-2.410e-001	+8.427e-005	-2.271e-004	0.48194
0.000	44	-2.747e+002	+0.000e+000	+8.061e-006	-4.106e-001	+2.947e-004	-6.946e-004	0.82212
0.000	45	-1.976e+002	+4.550e-008	+4.455e-006	-3.665e-001	+2.263e-004	-1.137e-003	0.73118
0.000	46	-2.788e+002	+4.977e-009	-1.369e-006	-1.657e-001	+0.041e-005	-1.205e-004	0.33148
0.000	47	-2.994e+002	-1.137e-008	+6.259e-006	-3.354e-001	+2.509e-004	-5.882e-004	0.67074
0.000	48	-3.192e+002	-4.550e-008	-1.743e-006	-2.913e-001	+1.824e-004	-1.030e-003	0.58258
0.000	49	-2.370e+002	+0.000e+000	-3.061e-006	-4.942e-001	+3.962e-004	-9.721e-004	0.98830
0.000	50	-1.649e+002	+1.138e-008	-7.533e-006	-4.190e-001	+3.525e-004	-8.657e-004	0.83792
0.000	51	-2.041e+002	-5.688e-009	+5.021e-007	-3.519e-001	+2.212e-004	-5.585e-004	0.70384
0.000	52	-1.279e+002	+0.000e+000	+1.903e-005	-5.214e-001	+4.314e-004	-1.025e-003	1.04282
0.000	53	-2.444e+002	+0.000e+000	-3.056e-006	-4.778e-001	+3.641e-004	-1.471e-003	0.95570
0.000	54	-2.289e+002	+2.275e-008	+5.542e-007	-2.767e-001	+1.775e-004	-4.521e-004	0.55346
0.000	55	-2.495e+002	-1.138e-008	+9.567e-006	-4.462e-001	+3.876e-004	-9.190e-004	0.89246
0.000	56	-2.691e+002	-4.550e-008	+3.035e-006	-4.026e-001	+3.202e-004	-1.364e+003	0.80520
0.000	57	-1.901e+002	+0.000e+000	+1.240e-005	-5.984e-001	+5.261e-004	-1.263e-003	1.19674
0.000	58	-1.052e+002	+0.000e+000	-7.124e-006	-5.717e-001	+4.927e-004	-1.187e+003	1.14336
0.000	59	-1.180e+002	+0.000e+000	+3.225e-005	-5.232e-001	+4.823e-004	-1.156e-003	1.04638
0.000	60	-1.300e+002	+0.000e+000	-6.437e-006	-4.965e-001	+4.489e-004	-1.081e-003	0.99300
0.000	61	+1.416e+002	+0.000e+000	+5.413e-006	-4.021e-001	+3.029e-004	-6.744e-004	0.80428
0.000	62	+1.168e+002	+0.000e+000	+2.322e-006	-3.270e-001	+2.592e-004	-5.680e-004	0.65390
0.000	63	+2.413e+002	+0.000e+000	-2.531e-006	-6.238e-001	+5.763e-004	-1.336e-003	1.24770
0.000	64	+2.293e+002	-1.138e-008	-3.605e-005	-5.971e-001	+5.429e-004	-1.261e-003	1.19428
0.000	65	+2.166e+002	+0.000e+000	-2.475e-005	-5.487e-001	+5.326e-004	-1.230e-003	1.09732
0.000	66	+2.046e+002	+0.000e+000	+8.503e-006	-5.220e-001	+4.992e-004	-1.154e-003	1.04392
0.000	67	+1.034e+002	-5.688e-009	-2.134e-006	-3.173e-001	+1.977e-004	-4.405e-004	0.63466
0.000	68	+1.797e+002	+5.686e-009	-7.111e-007	-4.869e-001	+4.080e-004	-9.079e-004	0.97376
0.000	69	+1.600e+002	+0.000e+000	+4.502e-006	-4.431e-001	+3.402e-004	-1.352e-003	0.88616
0.000	70	+7.865e+001	+8.533e-009	-1.490e-006	-2.421e-001	+1.540e-004	-3.342e-004	0.48430
0.000	71	+1.550e+002	+0.000e+000	+6.916e-006	-4.117e-001	+3.643e-004	-8.015e-004	0.82340
0.000	72	+1.352e+002	-1.138e-008	-1.168e-005	-3.678e-001	+2.963e-004	-1.245e-003	0.73566
0.000	73	+2.173e+002	+0.000e+000	+1.071e-005	-5.704e-001	+5.095e-004	-1.185e-003	1.14088
0.000	74	+1.926e+002	+0.000e+000	+2.565e-005	-4.952e-001	+4.657e-004	-1.079e-003	0.99050
0.000	75	+1.533e+002	+5.690e-009	+9.778e-006	-4.282e-001	+3.345e-004	-7.718e-004	0.85648
0.000	76	+2.296e+002	-2.275e-008	+1.379e-005	-5.977e-001	+5.447e-004	-1.239e-003	1.19548
0.000	77	+2.101e+002	+0.000e+000	-2.577e-007	-5.544e-001	+4.781e-004	-1.685e-003	1.10888
0.000	78	-1.945e+002	+0.000e+000	+2.698e-006	-3.531e-001	+2.908e-004	-6.654e-004	0.70612
0.000	79	-1.183e+002	+0.000e+000	-5.074e-006	-5.225e-001	+5.010e-004	-1.132e-003	1.04510
0.000	80	-1.378e+002	-4.550e-008	-2.706e-006	-4.792e-001	+4.342e-004	-1.579e-003	0.95840
5.000	2	-3.320e+002	+1.138e-008	+5.729e+001	-9.790e-002	-8.986e-005	+8.506e-004	0.19581
5.000	3	+4.144e+002	+5.686e-009	-9.684e+001	-1.653e-001	+1.283e-004	+6.857e-004	0.33064
5.000	4	+4.905e+002	+2.275e-008	-4.777e+002	-3.344e-001	+1.631e-004	-1.395e-003	0.66886
5.000	5	+4.244e+002	+1.137e-008	-6.317e+002	-4.018e-001	+3.810e-004	-1.560e-003	0.80352
5.000	6	-3.269e+002	+2.844e-009	+4.995e+001	-1.020e-001	-2.562e-004	+2.570e-004	0.20400
5.000	7	+4.877e+002	-2.844e-009	-4.637e+002	-3.267e-001	+4.709e-004	-2.923e-004	0.65332
5.000	8	+4.171e+002	-2.843e-009	-1.106e+002	-1.729e-001	-1.804e-004	-4.167e-004	0.34590
5.000	9	+5.198e+002	-1.138e-008	-6.242e+002	-3.976e-001	+5.467e-004	-9.659e-004	0.79520
5.000	10	-3.320e+002	+1.138e-008	+5.729e+001	-9.790e-002	-8.986e-005	+8.506e-004	0.19581
5.000	11	+3.174e+002	+5.686e-009	-9.684e+001	-1.653e-001	+1.283e-004	+6.857e-004	0.33064
5.000	12	+3.936e+002	+2.275e-008	-4.777e+002	-3.344e-001	+1.631e-004	-1.395e-003	0.66886
5.000	13	+5.213e+002	+1.137e-008	-6.317e+002	-4.018e-001	+3.810e-004	-1.560e-003	0.80352
5.000	14	-3.269e+002	+2.844e-009	+4.995e+001	-1.020e-001	-2.562e-004	+2.570e-004	0.20400
5.000	15	+4.877e+002	-2.844e-009	-4.637e+002	-3.267e-001	+4.709e-004	-2.923e-004	0.65332
5.000	16	+4.171e+002	-2.843e-009	-1.106e+002	-1.729e-001	-1.804e-004	-4.167e-004	0.34590
5.000	17	+5.198e+002	-1.138e-008	-6.242e+002	-3.976e-001	+5.467e-004	-9.659e-004	0.79520
5.000	18	+4.221e+002	-1.138e-008	-6.199e+002	-3.968e-001	+3.281e-004	-7.958e-004	0.79358
5.000	19	+3.688e+002	+0.000e+000	-5.359e+002	-2.793e-001	+1.823e-004	-4.429e-004	0.55854
5.000	20	+3.555e+002	+5.688e-009	-2.873e+002	-2.499e-001	+1.459e-004	-3.547e-004	0.49978
5.000	37	+4.622e+002	+0.000e+000	-7.375e+002	-3.249e-001	+1.896e-004	-4.611e-004	0.64972
5.000	38	+4.525e+002	+5.688e-009	-2.873e+002	-2.499e-001	+1.459e-004	-3.547e-004	0.49978
5.000	39	+4.651e+002	+0.000e+000	-8.724e+002	-5.452e-001	+4.630e-004	-1.123e-003	1.09042
5.000	40	+4.531e+002	-3.412e-008	-8.123e+002	-5.187e-001	+4.296e-004	-1.047e-003	1.03738
5.000	41	+5.522e+002	+0.000e+000	-7.862e+002	-4.702e-001	+4.192e-004	-1.016e-003	0.94048
5.000	42	+4.433e+002	+0.000e+000	-7.261e+002	-4.437e-001	+3.858e-004	-9.410e-004	0.88744
5.000	43	+4.240e+002	+0.000e+000	-1.826e+002	-2.405e-001	+8.427e-005	-2.271e-004	0.48110
5.000	44	+5.003e+002	+5.690e-009	-5.642e+002	-4.091e-001	+2.947e-004	-6.946e-004	0.81816
5.000	45	+3.836e+002	-2.275e-008	-4.652e+002	-3.654e-001	+2.263e-004	-1.137e-003	0.73080
5.000	46	-3.374e+002	-9.954e-009	-9.634e+001	-1.655e-001	+0.041e-005	-1.205e-004	0.33106
5.000	47	+4.906e+002	+0.000e+000	-4.780e+002	-3.341e-001	+2.509e-004	-5.882e-004	0.66824

Dist.	c.c.	Fy	Mx	Mz	Spoust.Z	Rotaz.X	Rotaz.Y	Press. Suolo
5.000	48	+4.708e+002	+2.275e-008	-3.788e+002	-2.904e-001	+1.824e-004	-1.030e-003	0.58074
5.000	49	+5.380e+002	+0.000e+000	-7.523e+002	-4.922e-001	+3.962e-004	-9.721e-004	0.98434
5.000	50	+4.313e+002	+5.686e-009	-6.661e+002	-4.172e-001	+3.525e-004	-8.657e-004	0.83440
5.000	51	+3.770e+002	-3.413e-008	-4.323e+002	-3.508e-001	+2.212e-004	-5.585e-004	0.70162
5.000	52	+4.533e+002	+0.000e+000	-8.137e+002	-5.193e-001	+4.314e-004	-1.025e-003	1.03852
5.000	53	+5.306e+002	+0.000e+000	-7.156e+002	-4.760e-001	+3.641e-004	-1.471e-003	0.95206
5.000	54	+3.673e+002	-8.533e-009	-3.461e+002	-2.758e-001	+1.775e-004	-4.521e-004	0.55170
5.000	55	+5.405e+002	+2.275e-008	-7.274e+002	-4.443e-001	+3.876e-004	-9.190e-004	0.88858
5.000	56	+5.209e+002	+0.000e+000	-6.293e+002	-4.010e-001	+3.202e-004	-1.364e-003	0.80200
5.000	57	+5.849e+002	-2.275e-008	-9.868e+002	-5.957e-001	+5.261e-004	-1.263e-003	1.19150
5.000	58	+4.760e+002	+0.000e+000	-9.268e+002	-5.692e-001	+4.927e-004	-1.187e-003	1.13844
5.000	59	+4.782e+002	+1.138e-008	-9.006e+002	-5.208e-001	+4.823e-004	-1.156e-003	1.04156
5.000	60	+4.662e+002	+0.000e+000	-8.406e+002	-4.942e-001	+4.489e-004	-1.081e-003	0.98850
5.000	61	+7.655e+001	+0.000e+000	-5.453e+002	-4.006e-001	+3.029e-004	-6.744e-004	0.80124
5.000	62	+6.681e+001	+5.688e-009	-4.591e+002	-3.257e-001	+2.592e-004	-5.680e-004	0.65130
5.000	63	+3.333e+002	+0.000e+000	-1.044e+003	-6.210e-001	+5.763e-004	-1.336e-003	1.24194
5.000	64	+2.005e+002	+3.413e-008	-9.840e+002	-5.944e-001	+5.429e-004	-1.261e-003	1.18886
5.000	65	+1.774e+002	+2.275e-008	-9.579e+002	-5.460e-001	+5.326e-004	-1.230e-003	1.09200
5.000	66	+1.546e+002	+0.000e+000	-8.978e+002	-5.195e-001	+4.992e-004	-1.154e-003	1.03894
5.000	67	-7.877e+001	+5.688e-009	-3.545e+002	-3.163e-001	+1.977e-004	-4.405e-004	0.63268
5.000	68	+1.491e+002	-1.138e-008	-7.360e+002	-4.848e-001	+4.080e-004	-9.079e-004	0.96968
5.000	69	+9.498e+001	+0.000e+000	-6.374e+002	-4.414e-001	+3.402e-004	-1.352e-003	0.88276
5.000	70	-2.347e+002	+5.688e-009	-2.683e+002	-2.414e-001	+1.540e-004	-3.342e-004	0.48276
5.000	71	+1.050e+002	+0.000e+000	-6.498e+002	-4.099e-001	+3.643e-004	-8.015e-004	0.81976
5.000	72	+8.521e+001	+0.000e+000	-5.511e+002	-3.663e-001	+2.963e-004	-1.245e-003	0.73270
5.000	73	+1.646e+002	-2.275e-008	-9.240e+002	-5.679e-001	+5.095e-004	-1.185e-003	1.13578
5.000	74	+1.426e+002	-3.412e-008	-8.378e+002	-4.929e-001	+4.657e-004	-1.079e-003	0.95866
5.000	75	+8.830e+001	-5.690e-009	-6.040e+002	-4.265e-001	+3.345e-004	-7.718e-004	0.85314
5.000	76	+2.982e+002	+1.137e-008	-9.854e+002	-5.950e-001	+5.447e-004	-1.239e-003	1.19004
5.000	77	+2.400e+002	-2.275e-008	-8.880e+002	-5.520e-001	+4.781e-004	-1.685e-003	1.10410
5.000	78	+4.016e+002	+0.000e+000	-5.178e+002	-3.161e-001	+2.908e-004	-6.654e-004	0.70322
5.000	79	+5.623e+002	+1.138e-008	-8.992e+002	-5.200e-001	+5.010e-004	-1.132e-003	1.04010
5.000	80	+5.040e+002	+1.479e-007	-8.016e+002	-4.770e-001	+4.342e-004	-1.579e-003	0.95406
10.000	2	+2.641e+002	-1.138e-008	+2.271e+002	-9.835e-002	-8.987e-005	+8.506e-004	0.19671
10.000	3	+3.556e+002	-5.686e-009	-3.845e+002	-1.647e-001	+1.283e-004	+6.857e-004	0.32936
10.000	4	+5.840e+002	+0.000e+000	-1.907e+003	-3.336e-001	+1.631e-004	-1.395e-003	0.66724
10.000	5	+6.754e+002	-2.275e-008	-2.518e+003	-3.999e-001	+3.810e-004	-1.560e-003	0.79972
10.000	6	+2.693e+002	+0.000e+000	+1.940e+002	-1.033e-001	-2.562e-004	+2.570e-004	0.20656
10.000	7	+5.742e+002	-5.688e-009	-1.844e+003	-3.243e-001	+4.709e-004	-2.923e-004	0.64862
10.000	8	+3.652e+002	+0.000e+000	-4.463e+002	-1.739e-001	-1.804e-004	-4.167e-004	0.34772
10.000	9	+6.701e+002	+5.690e-009	-2.484e+003	-3.949e-001	+5.467e-004	-9.659e-004	0.78974
10.000	10	+2.641e+002	-1.138e-008	+2.271e+002	-9.835e-002	-8.987e-005	+8.506e-004	0.19671
10.000	11	+3.556e+002	-5.686e-009	-3.845e+002	-1.647e-001	+1.283e-004	+6.857e-004	0.32936
10.000	12	+5.840e+002	+0.000e+000	-1.907e+003	-3.336e-001	+1.631e-004	-1.395e-003	0.66724
10.000	13	+6.754e+002	-2.275e-008	-2.518e+003	-3.999e-001	+3.810e-004	-1.560e-003	0.79972
10.000	14	+2.693e+002	+0.000e+000	+1.940e+002	-1.033e-001	-2.562e-004	+2.570e-004	0.20656
10.000	15	+5.742e+002	-5.688e-009	-1.844e+003	-3.243e-001	+4.709e-004	-2.923e-004	0.64862
10.000	16	+3.652e+002	+0.000e+000	-4.463e+002	-1.739e-001	-1.804e-004	-4.167e-004	0.34772
10.000	17	+6.701e+002	+5.690e-009	-2.484e+003	-3.949e-001	+5.467e-004	-9.659e-004	0.78974
10.000	18	+7.655e+002	+1.138e-008	-2.472e+003	-3.952e-001	+3.281e-004	-7.958e-004	0.79032
10.000	19	+5.096e+002	+2.845e-009	-1.411e+003	-2.784e-001	+1.823e-004	-4.429e-004	0.55672
10.000	20	+5.667e+002	-8.531e-009	-1.146e+003	-2.492e-001	+1.499e-004	-3.547e-004	0.49834
10.000	37	+6.108e+002	-1.422e-008	-1.490e+003	-3.239e-001	+1.896e-004	-4.811e-004	0.64784
10.000	38	+4.698e+002	-8.531e-009	-1.146e+003	-2.492e-001	+1.499e-004	-3.547e-004	0.49834
10.000	39	+8.120e+002	+4.550e-008	-3.479e+003	-5.429e-001	+4.630e-004	-1.123e-003	1.08580
10.000	40	+8.730e+002	+0.000e+000	-3.240e+003	-5.166e-001	+4.296e-004	-1.047e-003	1.03310
10.000	41	+8.648e+002	+0.000e+000	-3.135e+003	-4.681e-001	+4.192e-004	-1.016e-003	0.93630
10.000	42	+8.290e+002	+0.000e+000	-2.896e+003	-4.418e-001	+3.858e-004	-9.410e-004	0.88360
10.000	43	+3.998e+002	+1.422e-009	-7.287e+002	-2.401e-001	+8.428e-005	-2.271e-004	0.48026
10.000	44	+6.278e+002	+1.138e-008	-2.250e+003	-4.076e-001	+2.947e-004	-6.946e-004	0.81524
10.000	45	+5.687e+002	-4.550e-008	-1.856e+003	-3.643e-001	+2.263e-004	-1.137e-003	0.72856
10.000	46	+4.526e+002	+2.844e-009	-3.845e+002	-1.653e-001	+4.041e-005	-1.205e-004	0.33066
10.000	47	+5.838e+002	+1.137e-008	-1.906e+003	-3.329e-001	+2.509e-004	-5.882e-004	0.66574
10.000	48	+6.215e+002	+1.138e-008	-1.511e+003	-2.895e-001	+1.824e-004	-1.030e-003	0.57894
10.000	49	+8.371e+002	-1.137e-008	-3.000e+003	-4.902e-001	+3.962e-004	-9.721e-004	0.98040
10.000	50	+7.931e+002	-1.706e-008	-2.656e+003	-4.155e-001	+3.525e-004	-8.657e-004	0.83090
10.000	51	+5.490e+002	+6.257e-008	-1.724e+003	-3.497e-001	+2.212e-004	-5.585e-004	0.69942
10.000	52	+7.769e+002	+0.000e+000	-3.245e+003	-5.171e-001	+4.314e-004	-1.025e-003	1.03422
10.000	53	+7.183e+002	+3.412e-008	-2.854e+003	-4.742e-001	+3.641e-004	-1.471e-003	0.94842
10.000	54	+6.019e+002	+8.533e-009	-1.380e+003	-2.750e-001	+1.775e-004	-4.521e-004	0.54992
10.000	55	+8.297e+002	+0.000e+000	-2.901e+003	-4.424e-001	+3.876e-004	-9.190e-004	0.88472
10.000	56	+6.742e+002	+4.550e-008	-2.510e+003	-3.994e-001	+3.202e-004	-1.364e-003	0.79882

Dist.	c.c.	Fy	Mx	Mz	Spst.Z	Rotaz.X	Rotaz.Y	Press. Suolo
10.000	57	+8.803e+002	-2.275e-008	-3.935e+003	-5.931e-001	+5.261e-004	-1.263e+003	1.18624
10.000	58	+9.413e+002	+0.000e+000	-3.696e+003	-5.668e-001	+4.927e-004	-1.187e+003	1.13354
10.000	59	+8.363e+002	-1.138e-008	-3.592e+003	-5.184e-001	+4.823e-004	-1.156e+003	1.03674
10.000	60	+8.973e+002	-1.138e-008	-3.352e+003	-4.920e-001	+4.489e-004	-1.081e+003	0.98404
10.000	61	+7.133e+002	+0.000e+000	-2.174e+003	-3.991e-001	+3.030e-004	-6.744e-004	0.98822
10.000	62	+5.724e+002	+0.000e+000	-1.830e+003	-3.244e-001	+2.592e-004	-5.680e-004	0.64872
10.000	63	+9.145e+002	-1.137e-008	-4.164e+003	-6.181e-001	+5.764e-004	-1.336e+003	1.23620
10.000	64	+9.755e+002	-2.275e-008	-3.924e+003	-5.917e-001	+5.429e-004	-1.261e+003	1.18346
10.000	65	+9.674e+002	-2.275e-008	-3.820e+003	-5.433e-001	+5.326e-004	-1.230e+003	1.08670
10.000	66	+9.315e+002	+0.000e+000	-3.580e+003	-5.170e-001	+4.992e-004	-1.154e+003	1.03396
10.000	67	+5.024e+002	+5.688e-009	-1.413e+003	-3.153e-001	+1.977e-004	-4.405e-004	0.63070
10.000	68	+7.303e+002	-1.706e-008	-2.935e+003	-4.828e-001	+4.080e-004	-9.079e-004	0.96562
10.000	69	+6.715e+002	+0.000e+000	-2.542e+003	-4.397e-001	+3.402e-004	-1.352e+003	0.87936
10.000	70	+5.553e+002	-2.845e-009	-1.070e+003	-2.406e-001	+1.540e-004	-3.342e-004	0.48122
10.000	71	+6.863e+002	+5.686e-009	-2.591e+003	-4.081e-001	+3.643e-004	-8.015e-004	0.81612
10.000	72	+7.243e+002	+0.000e+000	-2.198e+003	-3.649e-001	+2.963e-004	-1.245e+003	0.72974
10.000	73	+9.396e+002	+1.138e-008	-3.684e+003	-5.654e-001	+5.095e-004	-1.185e+003	1.13072
10.000	74	+8.956e+002	+3.412e-008	-3.341e+003	-4.906e-001	+4.657e-004	-1.079e+003	0.98122
10.000	75	+6.515e+002	-5.686e-009	-2.409e+003	-4.249e-001	+3.345e-004	-7.718e-004	0.84982
10.000	76	+8.794e+002	+6.826e-008	-3.929e+003	-5.923e-001	+5.447e-004	-1.239e+003	1.18462
10.000	77	+8.212e+002	+2.275e-008	-3.541e+003	-5.497e-001	+4.781e-004	-1.685e+003	1.09934
10.000	78	+2.844e+002	+0.000e+000	-2.065e+003	-3.502e-001	+2.908e-004	-6.654e-004	0.70032
10.000	79	+5.943e+002	+3.412e-008	-3.585e+003	-5.176e-001	+5.010e-004	-1.132e+003	1.03512
10.000	80	+4.977e+002	-1.479e-007	-3.197e+003	-4.749e-001	+4.342e-004	-1.579e+003	0.94974
15.000	2	-4.728e+002	+1.706e-008	+5.075e+002	-9.880e-002	-8.987e-005	+8.506e-004	0.19760
15.000	3	-2.629e+002	+0.000e+000	-8.600e+002	-1.640e-001	+1.283e-004	+6.857e-004	0.32808
15.000	4	+4.505e+002	-2.275e-008	-4.285e+003	-3.328e-001	+1.631e-004	-1.395e+003	0.66562
15.000	5	+6.015e+002	-3.412e-008	-5.651e+003	-3.980e-001	+3.810e-004	-1.560e+003	0.79594
15.000	6	-3.611e+002	+0.000e+000	+4.265e+002	-1.046e-001	-2.562e-004	+2.570e-004	0.20912
15.000	7	+4.324e+002	+0.000e+000	-4.131e+003	-3.220e-001	+4.709e-004	-2.923e-004	0.64392
15.000	8	-2.354e+002	+5.688e-009	-1.011e+003	-1.748e-001	-1.804e-004	-4.167e-004	0.34952
15.000	9	+5.918e+002	-5.690e-009	-5.568e+003	-3.921e-001	+5.467e-004	-9.659e-004	0.78428
15.000	10	-4.728e+002	+1.706e-008	+5.075e+002	-9.880e-002	-8.987e-005	+8.506e-004	0.19760
15.000	11	-2.629e+002	+0.000e+000	-8.600e+002	-1.640e-001	+1.283e-004	+6.857e-004	0.32808
15.000	12	+4.505e+002	-2.275e-008	-4.285e+003	-3.328e-001	+1.631e-004	-1.395e+003	0.66562
15.000	13	+6.015e+002	-3.412e-008	-5.651e+003	-3.980e-001	+3.810e-004	-1.560e+003	0.79594
15.000	14	-3.611e+002	+0.000e+000	+4.265e+002	-1.046e-001	-2.562e-004	+2.570e-004	0.20912
15.000	15	+4.324e+002	+0.000e+000	-4.131e+003	-3.220e-001	+4.709e-004	-2.923e-004	0.64392
15.000	16	+4.111e+002	+5.688e-009	-1.011e+003	-1.748e-001	-1.804e-004	-4.167e-004	0.34952
15.000	17	+9.149e+002	-5.690e-009	-5.568e+003	-3.921e-001	+5.467e-004	-9.659e-004	0.78428
15.000	18	+9.136e+002	+0.000e+000	-5.550e+003	-3.935e-001	+3.281e-004	-7.958e-004	0.78706
15.000	19	+6.495e+002	+0.000e+000	-3.168e+003	-2.775e-001	+1.823e-004	-4.429e-004	0.55492
15.000	20	+5.835e+002	+2.843e-009	-2.573e+003	-2.484e-001	+1.459e-004	-3.547e-004	0.49688
15.000	37	+6.616e+002	+5.688e-009	-3.345e+003	-3.230e-001	+1.896e-004	-4.611e-004	0.64594
15.000	38	+5.835e+002	+2.843e-009	-2.573e+003	-2.484e-001	+1.459e-004	-3.547e-004	0.49688
15.000	39	+1.241e+003	-4.550e-008	-7.810e+003	-5.406e-001	+4.630e-004	-1.123e+003	1.08120
15.000	40	+1.158e+003	+3.412e-008	-7.273e+003	-5.144e-001	+4.296e-004	-1.047e+003	1.02882
15.000	41	+1.114e+003	+0.000e+000	-7.038e+003	-4.661e-001	+4.193e-004	-1.016e+003	0.93214
15.000	42	+1.031e+003	+1.138e-008	-6.501e+003	-4.399e-001	+3.859e-004	-9.410e-004	0.87976
15.000	43	+4.721e+002	-1.422e-009	-1.636e+003	-2.397e-001	+8.428e-005	-2.271e-004	0.47942
15.000	44	+8.508e+002	-1.138e-008	-5.052e+003	-4.062e-001	+2.947e-004	-6.946e-004	0.81230
15.000	45	+7.527e+002	-1.138e-008	-4.166e+003	-3.632e-001	+2.263e-004	-1.137e+003	0.72630
15.000	46	+3.939e+002	+2.133e-009	-8.635e+002	-1.651e-001	+4.042e-005	-1.205e-004	0.33026
15.000	47	+7.727e+002	-1.137e-008	-4.280e+003	-3.316e-001	+2.509e-004	-5.882e-004	0.66324
15.000	48	+6.745e+002	-2.275e-008	-3.393e+003	-2.886e-001	+1.824e-004	-1.030e+003	0.57712
15.000	49	+1.038e+003	+0.000e+000	-6.735e+003	-4.882e-001	+3.962e-004	-9.721e-004	0.97646
15.000	50	+9.595e+002	+1.706e-008	-5.963e+003	-4.137e-001	+3.525e-004	-8.657e-004	0.82738
15.000	51	+8.168e+002	-1.138e-008	-3.871e+003	-3.486e-001	+2.212e-004	-5.585e-004	0.69722
15.000	52	+1.098e+003	+0.000e+000	-7.284e+003	-5.150e-001	+4.314e-004	-1.025e+003	1.02994
15.000	53	+1.098e+003	-2.275e-008	-6.408e+003	-4.724e-001	+3.641e-004	-1.471e+003	0.94480
15.000	54	+7.387e+002	+1.422e-008	-3.099e+003	-2.741e-001	+1.775e-004	-4.521e-004	0.54816
15.000	55	+1.020e+003	-2.275e-008	-6.512e+003	-4.404e-001	+3.877e-004	-9.190e-004	0.88086
15.000	56	+9.231e+002	-1.024e-007	-5.635e+003	-3.978e-001	+3.202e-004	-1.364e+003	0.79564
15.000	57	+1.367e+003	+2.275e-008	-8.834e+003	-5.905e-001	+5.261e-004	-1.263e+003	1.18102
15.000	58	+1.308e+003	+2.275e-008	-8.297e+003	-5.643e-001	+4.927e-004	-1.187e+003	1.12864
15.000	59	+1.289e+003	-1.138e-008	-8.062e+003	-5.160e-001	+4.823e-004	-1.156e+003	1.03196
15.000	60	+1.133e+003	+1.138e-008	-7.525e+003	-4.898e-001	+4.489e-004	-1.081e+003	0.97958
15.000	61	+8.318e+002	+0.000e+000	-4.880e+003	-3.976e-001	+3.030e-004	-6.744e-004	0.79522
15.000	62	+7.537e+002	-1.706e-008	-4.108e+003	-3.231e-001	+2.592e-004	-5.680e-004	0.64614
15.000	63	+1.424e+003	+0.000e+000	-9.345e+003	-6.152e-001	+5.764e-004	-1.336e+003	1.23046
15.000	64	+1.267e+003	+1.138e-008	-8.808e+003	-5.890e-001	+5.429e-004	-1.261e+003	1.17806
15.000	65	+1.346e+003	+0.000e+000	-8.574e+003	-5.407e-001	+5.326e-004	-1.230e+003	1.08140

Dist.	c.c.	Fy	Mx	Mz	Spst.Z	Rotaz.X	Rotaz.Y	Press. Suolo
15.000	66	+1.286e+003	+4.550e-008	-8.036e+003	-5.145e-001	+4.992e-004	-1.154e+003	1.02900
15.000	67	+7.393e+002	-5.688e-009	-3.172e+003	-3.144e-001	+1.977e-004	-4.405e-004	0.62874
15.000	68	+1.021e+003	-2.844e-008	-6.587e+003	-4.808e-001	+4.080e-004	-9.079e-004	0.96156
15.000	69	+9.234e+002	+0.000e+000	-5.706e+003	-4.380e-001	+3.403e-004	-1.352e+003	0.87598
15.000	70	+5.643e+002	-1.138e-008	-2.401e+003	-2.398e-001	+1.540e-004	-3.342e-004	0.47970
15.000	71	+1.040e+003	-2.275e-008	-5.815e+003	-4.063e-001	+3.643e-004	-8.015e-004	0.81250
15.000	72	+9.421e+002	+9.101e-008	-4.933e+003	-3.634e-001	+2.963e-004	-1.245e+003	0.72600
15.000	73	+1.208e+003	+3.413e-008	-8.270e+003	-5.628e-001	+5.095e-004	-1.185e+003	1.12564
15.000	74	+1.130e+003	+0.000e+000	-7.498e+003	-4.883e-001	+4.657e-004	-1.079e+003	0.97658
15.000	75	+9.870e+002	+4.550e-008	-5.406e+003	-4.232e-001	+3.346e-004	-7.718e-004	0.84648
15.000	76	+1.269e+003	-1.138e-008	-8.820e+003	-5.896e-001	+5.448e-004	-1.239e+003	1.17920
15.000	77	+1.269e+003	-2.275e-008	-7.949e+003	-5.473e-001	+4.781e-004	-1.685e-003	1.09458
15.000	78	+9.089e+002	-5.686e-009	-4.634e+003	-3.487e-001	+2.908e-004	-6.654e-004	0.69742
15.000	79	+1.190e+003	-2.275e-008	-8.048e+003	-5.151e-001	+5.010e-004	-1.132e+003	1.03012
15.000	80	+1.094e+003	+5.688e-008	-7.176e+003	-4.727e-001	+4.343e-004	-1.579e+003	0.94542
20.000	2	-3.972e+002	+2.469e-006	+8.964e+002	-9.925e-002	-8.987e-005	+8.506e-004	0.19850
20.000	3	+5.271e+002	+1.536e-006	-1.521e+003	-1.634e-001	+1.283e-004	+6.857e-004	0.32680
20.000	4	+1.059e+003	+1.229e-006	-7.607e+003	-3.320e-001	+1.631e-004	-1.395e+003	0.66400
20.000	5	+1.172e+003	+2.491e-006	-1.002e+004	-3.961e-001	+3.811e-004	-1.580e+003	0.79214
20.000	6	-3.765e-002	-9.840e-007	+7.416e+002	-1.058e-001	-2.562e-004	+2.570e-004	0.21168
20.000	7	+9.346e+002	-8.361e-007	-7.314e+003	-3.196e-001	+4.709e-004	-2.923e-004	0.63924
20.000	8	+5.546e+002	-3.325e-006	-1.809e+003	-1.757e-001	-1.804e-004	-4.167e-004	0.35132
20.000	9	+1.157e+003	-5.062e-007	-9.864e+003	-3.894e-001	+5.467e-004	-9.659e-004	0.77884
20.000	10	-4.941e+002	+2.469e-006	+8.964e+002	-9.925e-002	-8.987e-005	+8.506e-004	0.19850
20.000	11	+5.271e+002	+1.536e-006	-1.521e+003	-1.634e-001	+1.283e-004	+6.857e-004	0.32680
20.000	12	+1.059e+003	+1.229e-006	-7.607e+003	-3.320e-001	+1.631e-004	-1.395e+003	0.66400
20.000	13	+1.172e+003	+2.491e-006	-1.002e+004	-3.961e-001	+3.811e-004	-1.580e+003	0.79214
20.000	14	-3.765e-002	-9.840e-007	+7.416e+002	-1.058e-001	-2.562e-004	+2.570e-004	0.21168
20.000	15	+9.346e+002	-8.361e-007	-7.314e+003	-3.196e-001	+4.709e-004	-2.923e-004	0.63924
20.000	16	-1.879e+002	-3.325e-006	-1.809e+003	-1.757e-001	-1.804e-004	-4.167e-004	0.35132
20.000	17	+8.341e+002	-5.062e-007	-9.864e+003	-3.894e-001	+5.467e-004	-9.659e-004	0.77884
20.000	18	+8.340e+002	-2.662e-006	-9.845e+003	-3.919e-001	+3.281e-004	-7.958e-004	0.78380
20.000	19	+4.655e+002	-2.844e-008	-5.621e+003	-2.765e-001	+1.823e-004	-4.429e-004	0.55310
20.000	20	+3.733e+002	+5.230e-006	-4.565e+003	-2.477e-001	+1.459e-004	-3.547e-004	0.49544
20.000	27	+4.853e+002	+1.123e-005	-5.934e+003	-3.220e-001	+1.896e-004	-4.611e-004	0.64406
20.000	38	+3.733e+002	+5.230e-006	-4.565e+003	-2.477e-001	+1.459e-004	-3.547e-004	0.49544
20.000	39	+1.259e+003	+3.379e-006	-1.385e+004	-5.383e-001	+4.630e-004	-1.123e+003	1.07662
20.000	40	+0.152e+003	+4.095e-006	-1.290e+004	-5.123e-001	+4.296e-004	-1.047e+003	1.02456
20.000	41	+1.064e+003	+7.622e-006	-1.249e+004	-4.640e-001	+4.193e-004	-1.016e+003	0.92798
20.000	42	+9.919e+002	+8.346e-006	-1.153e+004	-4.380e-001	+3.859e-004	-9.410e-004	0.87594
20.000	43	+2.209e+002	+3.160e-006	-2.903e+003	-2.393e-001	-8.428e-005	-2.271e-004	0.47858
20.000	44	+7.495e+002	+1.171e-005	-8.961e+003	-4.047e-001	+2.947e-004	-6.946e-004	0.80938
20.000	45	+6.126e+002	+5.961e-006	-7.392e+003	-3.620e-001	+2.263e-004	-1.137e+003	0.72406
20.000	46	-1.265e+002	+9.642e-006	-1.532e+003	-1.649e-001	+0.042e-005	-1.205e-004	0.32986
20.000	47	+6.375e+002	-0.067e-005	-7.592e+003	-3.304e-001	+2.510e-004	-5.882e-004	0.66074
20.000	48	+5.005e+002	+3.595e-006	-6.020e+003	-2.877e-001	+1.824e-004	-1.030e-003	0.57532
20.000	49	+1.369e+003	+1.539e-005	-1.195e+004	-4.863e-001	+3.963e-004	-9.721e-004	0.97252
20.000	50	+1.221e+003	+9.146e-006	-1.058e+004	-4.119e-001	+3.525e-004	-8.657e-004	0.82390
20.000	51	+8.898e+002	-2.309e-006	-6.867e+003	-3.475e-001	+2.212e-004	-5.585e-004	0.69504
20.000	52	+1.478e+003	-2.001e-005	-1.292e+004	-5.128e-001	+4.314e-004	-1.025e+003	1.02566
20.000	53	+1.304e+003	-5.688e-007	-1.137e+004	-4.706e-001	+3.641e-004	-1.471e-003	0.94120
20.000	54	+7.778e+002	+1.168e-005	-5.498e+003	-2.732e-001	+1.775e-004	-4.521e-004	0.56460
20.000	55	+1.317e+003	+5.176e-006	-1.155e+004	-4.385e-001	+3.877e-004	-9.190e-004	0.87702
20.000	56	+1.170e+003	+7.917e-006	-9.997e-003	-3.962e-001	+3.202e-004	-1.364e+003	0.79246
20.000	57	+1.785e+003	+1.190e-005	-1.567e+004	-5.879e-001	+5.261e-004	-1.263e+003	1.17580
20.000	58	+1.679e+003	+2.512e-005	-1.472e+004	-5.619e-001	+4.927e-004	-1.187e+003	1.12376
20.000	59	+1.624e+003	-3.486e-005	-1.430e+004	-5.136e-001	+4.823e-004	-1.156e+003	1.02716
20.000	60	+1.518e+003	-1.263e-006	-1.335e+004	-4.876e-001	+4.489e-004	-1.081e+003	0.97512
20.000	61	+1.046e+003	-1.831e-006	-8.656e+003	-3.961e-001	+3.030e-004	-6.744e-004	0.79220
20.000	62	+9.338e+002	-1.723e-006	-7.287e+003	-3.218e-001	+2.592e-004	-5.680e-004	0.63550
20.000	63	+1.886e+003	+3.392e-005	-1.658e+004	-6.124e-001	+5.764e-004	-1.336e+003	1.22476
20.000	64	+1.779e+003	+1.854e-005	-1.562e+004	-5.863e-001	+5.430e-004	-1.261e+003	1.17266
20.000	65	+1.725e+003	+5.722e-006	-1.521e+004	-5.381e-001	+5.326e-004	-1.230e+003	1.07612
20.000	66	+1.542e+003	-1.091e-005	-1.425e+004	-5.120e-001	+4.992e-004	-1.154e+003	1.02404
20.000	67	+7.815e+002	+1.536e-006	-6.627e+003	-3.134e-001	+1.977e-004	-4.405e-004	0.62678
20.000	68	+1.407e+003	+3.181e-005	-1.168e+004	-4.788e-001	+4.081e-004	-9.079e-004	0.95752
20.000	69	+1.174e+003	+1.502e-006	-1.012e+004	-4.363e-001	+3.403e-004	-1.352e+003	0.87262
20.000	70	+7.664e+002	+1.325e-006	-4.258e+003	-2.391e-001	+1.540e-004	-3.342e-004	0.47816
20.000	71	+1.295e+003	+8.708e-006	-1.031e+004	-4.044e-001	+3.643e-004	-8.015e-004	0.80888
20.000	72	+1.062e+003	+4.129e-006	-8.750e+003	-3.619e-001	+2.964e-004	-1.245e+003	0.72386
20.000	73	+1.570e+003	+8.850e-006	-1.467e+004	-5.603e-001	+5.095e-004	-1.185e+003	1.12058
20.000	74	+1.555e+003	-1.636e-005	-1.330e+004	-4.860e-001	+4.658e-004	-1.079e+003	0.97196

Dist.	c.c.	Fy	Mx	Mz	Spost.Z	Rotaz.X	Rotaz.Y	Press. Suolo
20.000	75	+1.224e+003	+8.014e-006	-9.589e+003	-4.216e-001	+3.346e-004	-7.718e-004	0.84316
20.000	76	+1.752e+003	+1.485e-005	-1.564e+004	-5.869e-001	+5.448e-004	-1.239e-003	1.17378
20.000	77	+1.521e+003	+1.059e-005	-1.410e+004	-5.449e-001	+4.782e-004	-1.685e-003	1.08984
20.000	78	+1.015e+003	-5.392e-006	-8.220e+003	-3.473e-001	+2.908e-004	-6.654e-004	0.69454
20.000	79	+1.543e+003	-1.846e-005	-1.427e+004	-5.126e-001	+5.010e-004	-1.132e-003	1.02516
20.000	80	+1.506e+003	-2.048e-007	-1.273e+004	-4.706e-001	+4.343e-004	-1.579e-003	0.94110
25.000	2	-1.990e+002	-2.469e-006	-1.392e+003	-9.970e-002	-8.987e-005	+8.506e-004	0.19939
25.000	3	-5.635e+002	-1.536e-006	+2.363e+003	-1.628e-001	+1.283e-004	+6.857e-004	0.32552
25.000	4	-1.248e+003	-1.229e-006	+1.187e+004	-3.312e-001	+1.631e-004	-1.395e-003	0.66240
25.000	5	-1.515e+003	-2.491e-006	+1.562e+004	-3.942e-001	+3.811e-004	-1.560e-003	0.78838
25.000	6	-2.197e+002	+9.840e-007	-1.133e+003	-1.071e-001	-2.562e-004	+2.570e-004	0.21424
25.000	7	-1.112e+003	+8.361e-007	+1.138e+004	-3.173e-001	+4.709e-004	-2.923e-004	0.63456
25.000	8	-5.052e+002	+3.325e-006	+2.845e+003	-1.766e-001	-1.804e-004	-4.167e-004	0.35314
25.000	9	-1.494e+003	+5.062e-007	+1.536e+004	-3.867e-001	+5.468e-004	-9.659e-004	0.77342
25.000	10	-2.959e+002	-2.469e-006	-1.392e+003	-9.970e-002	-8.987e-005	+8.506e-004	0.19939
25.000	11	-4.666e+002	-1.536e-006	+2.363e+003	-1.628e-001	+1.283e-004	+6.857e-004	0.32552
25.000	12	-1.151e+003	-1.229e-006	+1.187e+004	-3.312e-001	+1.631e-004	-1.395e-003	0.66240
25.000	13	-1.515e+003	-2.491e-006	+1.562e+004	-3.942e-001	+3.811e-004	-1.560e-003	0.78838
25.000	14	-2.197e+002	+9.840e-007	-1.133e+003	-1.071e-001	-2.562e-004	+2.570e-004	0.21424
25.000	15	-1.208e+003	+8.361e-007	+1.138e+004	-3.173e-001	+4.709e-004	-2.923e-004	0.63456
25.000	16	-6.021e+002	+3.325e-006	+2.845e+003	-1.766e-001	-1.804e-004	-4.167e-004	0.35314
25.000	17	-1.397e+003	+5.062e-007	+1.536e+004	-3.867e-001	+5.468e-004	-9.659e-004	0.77342
25.000	18	-1.399e+003	+2.662e-006	+1.535e+004	-3.903e-001	+3.282e-004	-7.958e-004	0.78056
25.000	19	-1.024e+003	+2.844e-008	+8.764e+003	-2.756e-001	+1.823e-004	-4.429e-004	0.55130
25.000	20	-9.057e+002	-5.230e-006	+7.118e+003	-2.470e-001	+1.459e-004	-3.547e-004	0.49400
25.000	37	-1.051e+003	-1.123e-005	+9.253e+003	-3.211e-001	+1.896e-004	-4.611e-004	0.64220
25.000	38	-8.088e+002	-5.230e-006	+7.118e+003	-2.470e-001	+1.459e-004	-3.547e-004	0.49400
25.000	39	-1.840e+003	-3.379e-006	+2.160e+004	-5.360e-001	+4.631e-004	-1.123e-003	1.07204
25.000	40	-1.733e+003	-4.095e-006	+2.012e+004	-5.102e-001	+4.297e-004	-1.047e+003	1.02032
25.000	41	-1.791e+003	-7.622e-006	+1.947e+004	-4.619e-001	+4.193e-004	-1.016e-003	0.92384
25.000	42	-1.588e+003	-8.634e-006	+1.798e+004	-4.361e-001	+3.859e-004	-9.410e-004	0.87212
25.000	43	-7.125e+002	-3.160e-006	+4.528e+003	-2.389e-001	+8.429e-005	-2.271e-004	0.47774
25.000	44	-1.390e+003	+1.171e-005	+1.397e+004	-4.032e-001	+2.947e-004	-6.946e-004	0.80646
25.000	45	-1.215e+003	-5.961e-006	+1.153e+004	-3.609e-001	+2.264e-004	-1.137e-003	0.72182
25.000	46	-4.697e+002	-9.642e-006	+2.390e+003	-1.647e-001	+4.042e-005	-1.205e-004	0.32946
25.000	47	-1.147e+003	+1.067e-005	+1.184e+004	-3.291e-001	+2.510e-004	-5.882e-004	0.65826
25.000	48	-9.718e+002	-3.595e-006	+9.389e+003	-2.867e-001	+1.825e-004	-1.030e-003	0.57350
25.000	49	-1.304e+003	-1.539e-005	+1.863e+004	-4.843e-001	+3.963e-004	-9.721e-004	0.96860
25.000	50	-1.158e+003	-9.146e-006	+1.649e+004	-4.102e-001	+3.525e-004	-8.657e-004	0.82040
25.000	51	-7.357e+002	+2.309e-006	+1.071e+004	-3.464e-001	+2.212e-004	-5.585e-004	0.69284
25.000	52	-1.413e+003	+2.001e-005	+2.015e+004	-5.107e-001	+4.315e-004	-1.025e-003	1.02138
25.000	53	-1.239e+003	+5.688e-007	+1.773e+004	-4.688e-001	+3.641e-004	-1.471e-003	0.93760
25.000	54	-5.900e+002	-1.168e-005	+8.572e+003	-2.723e-001	+1.775e-004	-4.521e-004	0.54464
25.000	55	-1.267e+003	-5.176e-006	+1.801e+004	-4.366e-001	+3.877e-004	-9.190e-004	0.87318
25.000	56	-1.093e+003	-7.917e-006	+1.559e+004	-3.947e-001	+3.202e-004	-1.364e+003	0.78930
25.000	57	-1.720e+003	-1.190e-005	+2.443e+004	-5.853e-001	+5.261e-004	-1.263e-003	1.17060
25.000	58	-1.614e+003	-2.512e-005	+2.295e+004	-5.594e-001	+4.927e-004	-1.187e-003	1.11888
25.000	59	-1.574e+003	+3.486e-005	+2.230e+004	-5.112e-001	+4.824e-004	-1.156e-003	1.02240
25.000	60	-1.468e+003	+1.263e-006	+2.081e+004	-4.853e-001	+4.490e-004	-1.081e-003	0.97068
25.000	61	-9.354e+002	+1.831e-006	+1.350e+004	-3.946e-001	+3.030e-004	-6.744e-004	0.78920
25.000	62	-7.897e+002	+1.723e-006	+1.136e+004	-3.205e-001	+2.592e-004	-5.680e-004	0.64100
25.000	63	-1.821e+003	-3.392e-005	+2.584e+004	-6.095e-001	+5.764e-004	-1.336e-003	1.21904
25.000	64	-1.714e+003	-1.854e-005	+2.436e+004	-5.836e-001	+5.430e-004	-1.261e-003	1.16730
25.000	65	-1.675e+003	-5.722e-006	+2.371e+004	-5.354e-001	+5.327e-004	-1.230e-003	1.07084
25.000	66	-1.892e+003	+1.091e-005	+2.222e+004	-5.095e-001	+4.992e-004	-1.154e-003	1.01910
25.000	67	-9.197e+002	-1.536e-006	+8.773e+003	-3.124e-001	+1.978e-004	-4.405e-004	0.62482
25.000	68	-1.597e+003	-3.811e-005	+1.822e+004	-4.767e-001	+4.081e-004	-9.079e-004	0.95348
25.000	69	-1.423e+003	-1.502e-006	+1.578e+004	-4.346e-001	+3.403e-004	-1.352e-003	0.86924
25.000	70	-7.741e+002	-1.325e-006	+6.638e+003	-2.383e-001	+1.540e-004	-3.342e-004	0.47664
25.000	71	-1.451e+003	-8.708e-006	+1.608e+004	-4.026e-001	+3.643e-004	-8.015e-004	0.80528
25.000	72	-1.277e+003	-4.129e-006	+1.364e+004	-3.605e-001	+2.964e-004	-1.245e-003	0.72094
25.000	73	-1.931e+003	-8.850e-006	+2.287e+004	-5.578e-001	+5.095e-004	-1.185e-003	1.11554
25.000	74	-1.785e+003	+1.636e-005	+2.073e+004	-4.837e-001	+4.658e-004	-1.079e-003	0.96734
25.000	75	-1.363e+003	-8.014e-006	+1.495e+004	-4.199e-001	+3.346e-004	-7.718e-004	0.83986
25.000	76	-2.040e+003	-1.485e-005	+2.439e+004	-5.842e-001	+5.448e-004	-1.239e-003	1.16840
25.000	77	-1.867e+003	-1.059e-005	+2.198e+004	-5.426e-001	+4.782e-004	-1.685e-003	1.08510
25.000	78	-1.217e+003	+5.392e-006	+1.282e+004	-3.458e-001	+2.908e-004	-6.654e-004	0.69166
25.000	79	-1.894e+003	+1.846e-005	+2.225e+004	-5.101e-001	+5.010e-004	-1.132e-003	1.02020
25.000	80	-1.721e+003	+2.048e-007	+1.985e+004	-4.684e-001	+4.343e-004	-1.579e-003	0.93680

TRAVE NUMERO: 14 - LUNGHEZZA: 770.00

Dist.	c.c.	Fy	Mx	Mz	Spost.Z	Rotaz.X	Rotaz.Y	Press. Suolo
0.000	2	-2.887e+002	-1.588e+005	-7.961e+005	-9.970e-002	-8.987e-005	+8.506e-004	0.19939

Dist.	c.c.	Fy	Mx	Mz	Spost.Z	Rotaz.X	Rotaz.Y	Press. Suolo
0.000	3	+2.555e+003	-2.558e+005	+9.056e+005	-1.628e-001	+1.283e-004	+6.857e-004	0.32552
0.000	4	-1.233e+004	+3.207e+005	-1.101e+006	-3.312e-001	+1.631e-004	-1.395e-003	0.66240
0.000	5	-9.493e+003	+2.240e+005	+6.009e+005	-3.942e-001	+3.811e-004	-1.560e-003	0.78838
0.000	6	-7.921e+003	+1.221e+005	-2.890e+006	-1.071e-001	-2.562e-004	+2.570e-004	0.21424
0.000	7	+1.650e+003	-2.009e+005	+2.781e+006	-3.173e-001	+4.709e-004	-2.923e-004	0.63456
0.000	8	-1.154e+004	+2.660e+005	-2.982e+006	-1.766e-001	-1.804e-004	-4.167e-004	0.35314
0.000	9	-2.061e+003	-5.698e+004	+2.690e+006	-3.867e-001	+5.468e-004	-9.659e-004	0.77342
0.000	10	-2.887e+002	-1.588e+005	-7.961e+005	-9.970e-002	-8.987e-005	+8.506e-004	0.19939
0.000	11	+2.555e+003	-2.558e+005	+9.056e+005	-1.628e-001	+1.283e-004	+6.857e-004	0.32552
0.000	12	-1.243e+004	+3.207e+005	-1.101e+006	-3.312e-001	+1.631e-004	-1.395e-003	0.66240
0.000	13	-9.590e+003	+2.240e+005	+6.009e+005	-3.942e-001	+3.811e-004	-1.560e-003	0.78838
0.000	14	-7.921e+003	+1.221e+005	-2.890e+006	-1.071e-001	-2.562e-004	+2.570e-004	0.21424
0.000	15	+1.650e+003	-2.009e+005	+2.781e+006	-3.173e-001	+4.709e-004	-2.923e-004	0.63456
0.000	16	-1.144e+004	+2.660e+005	-2.982e+006	-1.766e-001	-1.804e-004	-4.167e-004	0.35314
0.000	17	-1.964e+003	-5.698e+004	+2.690e+006	-3.867e-001	+5.468e-004	-9.659e-004	0.77342
0.000	18	-1.086e+004	+3.732e+004	-2.012e+005	-3.903e-001	+3.282e-004	-7.958e-004	0.78056
0.000	19	-6.065e+003	+3.343e+004	-1.174e+005	-2.756e-001	+1.823e-004	-4.429e-004	0.55130
0.000	20	-4.987e+003	+3.246e+004	-9.639e+004	-2.470e-001	+1.459e-004	-3.547e-004	0.49400
0.000	37	-6.358e+003	+4.220e+004	-1.253e+005	-3.211e-001	+1.896e-004	-4.611e-004	0.64220
0.000	38	-4.987e+003	+3.246e+004	-9.639e+004	-2.470e-001	+1.459e-004	-3.547e-004	0.49400
0.000	39	-1.507e+004	+4.948e+004	-2.826e+005	-5.360e-001	+4.631e-004	-1.123e-003	1.07204
0.000	40	-1.403e+004	+5.264e+004	-2.651e+005	-5.102e-001	+4.297e-004	-1.047e-003	1.02032
0.000	41	-1.370e+004	+3.975e+004	-2.537e+005	-4.619e-001	+4.193e-004	-1.016e-003	0.92384
0.000	42	-1.276e+004	+4.291e+004	-2.362e+005	-4.361e-001	+3.859e-004	-9.410e-004	0.87212
0.000	43	-3.018e+003	+4.504e+004	-6.745e+004	-2.389e-001	+8.429e-005	-2.271e-004	0.47774
0.000	44	-9.599e+003	+3.970e+004	-1.836e+005	-4.032e-001	+2.947e-004	-6.946e-004	0.80646
0.000	45	-8.818e+003	+1.998e+005	-2.231e+005	-3.609e-001	+2.264e-004	-1.137e-003	0.72182
0.000	46	-1.647e+003	+3.548e+004	-3.877e+004	-1.647e-001	+4.042e-005	-1.205e-004	0.32946
0.000	47	-8.229e+003	-2.996e+004	-1.547e+005	-3.291e-001	+2.510e-004	-5.882e-004	0.65826
0.000	48	-7.545e+003	+1.904e+005	-1.946e+005	-2.867e-001	+1.825e-004	-1.030e-003	0.57350
0.000	49	-1.309e+004	+5.577e+004	-2.476e+005	-4.843e-001	+3.963e-004	-9.721e-004	0.96860
0.000	50	-1.162e+004	+4.603e+004	-2.187e+005	-4.102e-001	+3.525e-004	-8.657e-004	0.82040
0.000	51	-7.327e+003	+4.834e+004	-1.456e+005	-3.464e-001	+2.212e-004	-5.585e-004	0.69284
0.000	52	-1.410e+004	+4.336e+004	-2.622e+005	-5.107e-001	+4.315e-004	-1.025e-003	1.02138
0.000	53	-1.332e+004	+2.014e+005	-2.992e+005	-4.688e-001	+3.641e-004	-1.471e-003	0.93760
0.000	54	-6.054e+003	+3.860e+004	-1.167e+005	-2.723e-001	+1.775e-004	-4.521e-004	0.54464
0.000	55	-1.263e+004	+3.960e+004	-2.333e+005	-4.366e-001	+3.877e-004	-9.190e-004	0.87318
0.000	56	-1.185e+004	+1.921e+005	-2.706e+005	-3.947e-001	+3.202e-004	-1.364e-003	0.78930
0.000	57	-1.707e+004	+4.798e+004	-3.176e+005	-5.853e-001	+5.261e-004	-1.263e-003	1.17060
0.000	58	-1.613e+004	-5.114e+004	-3.001e+005	-5.594e-001	+4.927e-004	-1.187e-003	1.11888
0.000	59	-1.570e+004	+3.825e+004	-2.886e+005	-5.112e-001	+4.824e-004	-1.156e-003	1.02240
0.000	60	-1.476e+004	+1.440e+004	-7.712e+005	-4.853e-001	+4.490e-004	-1.081e-003	0.97068
0.000	61	-8.657e+003	-6.740e+003	-1.583e+005	-3.946e-001	+3.030e-004	-6.744e-004	0.78920
0.000	62	-7.287e+003	-1.648e+004	-1.294e+005	-3.205e-001	+2.592e-004	-5.680e-004	0.64100
0.000	63	-1.737e+004	+5.501e-002	-3.156e+005	-6.095e-001	+5.764e-004	-1.336e-003	1.21904
0.000	64	-1.633e+004	+3.774e+003	-2.982e+005	-5.836e-001	+5.430e-004	-1.261e-003	1.16730
0.000	65	-1.600e+004	-9.187e+003	-2.866e+005	-5.354e-001	+5.327e-004	-1.230e-003	1.07084
0.000	66	-1.464e+004	-5.963e+003	-2.693e+005	-5.095e-001	+4.992e-004	-1.154e-003	1.01910
0.000	67	-4.899e+003	-3.947e+003	-1.005e+005	-3.124e-001	+1.978e-004	-4.405e-004	0.62482
0.000	68	-1.158e+004	-9.236e+003	-2.166e+005	-4.767e-001	+4.081e-004	-9.079e-004	0.95348
0.000	69	-1.080e+004	+1.501e+005	-2.552e+005	-4.346e-001	+3.403e-004	-1.352e-003	0.86924
0.000	70	-3.529e+003	-1.370e+004	-7.155e+004	-2.383e-001	+1.540e-004	-3.342e-004	0.47664
0.000	71	-1.021e+004	-1.897e+004	-1.877e+005	-4.026e-001	+3.643e-004	-8.015e-004	0.80528
0.000	72	-9.428e+003	+1.406e+005	-2.266e+005	-3.605e-001	+2.964e-004	-1.245e-003	0.72094
0.000	73	-1.497e+004	+6.998e+003	-2.808e+005	-5.578e-001	+5.095e-004	-1.185e-003	1.11554
0.000	74	-1.360e+004	-2.741e+003	-2.519e+005	-4.837e-001	+4.658e-004	-1.079e-003	0.96734
0.000	75	-9.304e+003	-5.958e+002	-1.786e+005	-4.199e-001	+3.346e-004	-7.718e-004	0.83986
0.000	76	-1.598e+004	-5.592e+003	-2.952e+005	-5.842e-001	+5.448e-004	-1.239e-003	1.16840
0.000	77	-1.521e+004	+1.517e+005	-3.311e+005	-5.426e-001	+4.782e-004	-1.685e-003	1.08510
0.000	78	-7.934e+003	-1.033e+004	-1.497e+005	-3.458e-001	+2.908e-004	-6.654e-004	0.69166
0.000	79	-1.461e+004	-1.533e+004	-2.663e+005	-5.101e-001	+5.010e-004	-1.132e-003	1.02020
0.000	80	-1.384e+004	+1.422e+005	-3.025e+005	-4.684e-001	+4.343e-004	-1.579e-003	0.93680
154.000	2	-1.183e+003	-1.588e+005	-6.828e+005	-1.098e-001	-4.668e-005	+9.439e-004	0.21956
154.000	3	+3.562e+003	-2.558e+005	+5.810e+005	-1.476e-001	+8.485e-005	+8.359e-004	0.29520
154.000	4	-1.323e+004	+3.207e+005	-6.882e+005	-2.980e-001	+1.699e-004	-1.583e-003	0.59596
154.000	5	-1.039e+004	+2.240e+005	+2.132e+006	-3.358e-001	+3.013e-004	-1.691e-003	0.67150
154.000	6	-8.621e+003	+1.221e+005	-1.617e+006	-1.315e-001	-1.246e-004	+1.853e-004	0.26308
154.000	7	+5.383e+003	-2.009e+005	+2.596e+006	-2.576e-001	+3.139e-004	-1.744e-004	0.51512
154.000	8	-1.224e+004	+2.660e+005	-1.151e+006	-1.880e-001	-5.965e-005	-5.728e-004	0.37600
154.000	9	+3.333e+003	-5.698e+004	+3.061e+006	-3.140e-001	+3.788e-004	-9.324e-004	0.62802
154.000	10	-1.183e+003	-1.588e+005	-6.828e+005	-1.098e-001	-4.668e-005	+9.439e-004	0.21956
154.000	11	+3.239e+003	-2.558e+005	+5.810e+005	-1.476e-001	+8.485e-005	+8.359e-004	0.29520

Dist.	c.c.	Fy	Mx	Mz	Spst.Z	Rotaz.X	Rotaz.Y	Press. Suolo
154.000	12	-1.313e+04	+3.207e+05	+8.682e+05	-2.980e-001	+1.699e-004	-1.583e+003	0.59596
154.000	13	-1.029e+04	+2.240e+05	+2.132e+06	-3.358e-001	+3.013e-004	-1.691e+003	0.67150
154.000	14	-8.621e+03	+1.221e+05	-1.617e+06	-1.315e-001	-1.246e-004	+1.853e-004	0.26308
154.000	15	+5.383e+03	-2.009e+05	+2.596e+06	-2.576e-001	+3.139e-004	-1.744e-004	0.51512
154.000	16	-1.234e+04	+2.660e+05	-1.151e+06	-1.880e-001	-5.965e-005	-5.728e-004	0.37600
154.000	17	+3.333e+03	-5.698e+04	+3.061e+06	-3.140e-001	+3.788e-004	-9.324e-004	0.62802
154.000	18	-1.156e+04	+3.732e+04	+1.525e+06	-3.361e-001	+2.895e-004	-8.177e-004	0.67214
154.000	19	-6.959e+03	+3.343e+04	+8.855e+05	-2.454e-001	+1.599e-004	-4.626e-004	0.49088
154.000	20	-5.687e+03	+3.246e+04	+7.256e+05	-2.228e-001	+1.275e-004	-3.738e-004	0.44556
154.000	37	-7.520e+03	+4.220e+04	+9.432e+05	-2.896e-001	+1.657e-004	-4.859e-004	0.57924
154.000	38	-5.687e+03	+3.246e+04	+7.256e+05	-2.228e-001	+1.275e-004	-3.738e-004	0.44556
154.000	39	-1.643e+04	+4.948e+04	+2.143e+06	-4.595e-001	+4.087e-004	-1.152e+003	0.91910
154.000	40	-1.539e+04	+5.264e+04	+2.000e+06	-4.392e-001	+3.790e-004	-1.078e+003	0.87832
154.000	41	-1.460e+04	+3.975e+04	+1.925e+06	-3.927e-001	+3.705e-004	-1.040e+003	0.78542
154.000	42	-1.346e+04	+4.291e+04	+1.782e+06	-3.723e-001	+3.408e-004	-9.662e-004	0.74466
154.000	43	-4.180e+03	+4.504e+04	+4.867e+05	-2.247e-001	+7.204e-005	-2.536e-004	0.44940
154.000	44	-1.096e+04	+3.970e+04	+1.399e+06	-3.545e-001	+2.592e-004	-7.179e-004	0.70896
154.000	45	-0.101e+04	+1.998e+05	+1.239e+06	-3.227e-001	+1.967e-004	-1.254e+003	0.64542
154.000	46	-2.347e+03	+3.548e+04	+2.688e+05	-1.578e-001	+3.370e-005	-1.413e-004	0.31568
154.000	47	-9.123e+03	+2.996e+04	+1.181e+06	-2.876e-001	+2.210e-004	-6.058e-004	0.57530
154.000	48	-8.245e+03	+1.904e+05	+1.021e+06	-2.558e-001	+1.583e-004	-1.142e+003	0.51166
154.000	49	-1.425e+04	+5.577e+04	+1.857e+06	-4.188e-001	+3.493e-004	-1.005e+003	0.83758
154.000	50	-1.252e+04	+4.603e+04	+1.640e+06	-3.519e-001	+3.110e-004	-8.927e-004	0.70390
154.000	51	-8.683e+03	+4.834e+04	+1.087e+06	-3.097e-001	+1.938e-004	-5.869e-004	0.61944
154.000	52	-1.526e+04	+4.334e+04	+1.999e+06	-4.394e-001	+3.807e-004	-1.051e+003	0.87888
154.000	53	-1.449e+04	+2.016e+05	+1.842e+06	-4.080e-001	+3.191e-004	-1.599e+003	0.81590
154.000	54	-6.754e+03	+3.860e+04	+8.695e+05	-2.429e-001	+1.555e-004	-4.747e-004	0.48576
154.000	55	-1.353e+04	+3.360e+04	+1.781e+06	-3.726e-001	+3.425e-004	-9.387e-004	0.74522
154.000	56	-1.275e+04	+1.921e+05	+1.624e+06	-3.411e-001	+2.807e-004	-1.477e+003	0.68216
154.000	57	-1.843e+04	+4.798e+04	+2.416e+06	-4.985e-001	+4.648e-004	-1.291e+003	0.99692
154.000	58	-1.729e+04	+5.114e+04	+2.274e+06	-4.781e-001	+4.351e-004	-1.217e+003	0.95616
154.000	59	-1.660e+04	+3.825e+04	+2.199e+06	-4.316e-001	+4.266e-004	-1.179e+003	0.86326
154.000	60	-1.546e+04	+4.140e+04	+2.056e+06	-4.112e-001	+3.968e-004	-1.105e+003	0.82250
154.000	61	-9.820e+03	-6.740e+03	+1.264e+06	-3.449e-001	+2.707e-004	-6.705e-004	0.68990
154.000	62	-7.987e+03	-1.648e+04	+1.047e+06	-2.781e-001	+2.324e-004	-5.584e-004	0.56624
154.000	63	-1.873e+04	+5.501e+02	+2.464e+06	-5.149e-001	-1.336e+003	0.102974	0.102974
154.000	64	-1.769e+04	+3.774e+03	+2.321e+06	-4.945e-001	+4.839e-004	-1.263e+003	0.98898
154.000	65	-1.690e+04	-9.187e+03	+2.246e+06	-4.480e-001	+4.754e-004	-1.224e+003	0.96608
154.000	66	-1.618e+04	-5.963e+03	+2.103e+06	-4.277e-001	+4.457e-004	-1.151e+003	0.85330
154.000	67	-6.901e+03	-3.947e+03	+8.081e+05	-2.801e-001	+1.771e-004	-4.382e+004	0.56010
154.000	68	-1.358e+04	-9.236e+03	+1.720e+06	-4.098e-001	+3.642e-004	-9.025e+004	0.81962
154.000	69	-1.280e+04	+1.501e+05	+1.562e+06	-3.782e-001	+3.021e-004	-1.440e+003	0.75632
154.000	70	-5.069e+03	-1.370e+04	+5.905e+05	-2.132e-001	+1.389e-004	-3.261e+004	0.42644
154.000	71	-1.175e+04	-1.897e+04	+1.503e+06	-3.430e-001	+3.259e-004	-7.903e+004	0.68596
154.000	72	-1.097e+04	+1.406e+05	+1.344e+06	-3.113e-001	+2.638e-004	-1.327e+003	0.62258
154.000	73	-1.697e+04	+6.998e+03	+2.178e+06	-4.741e-001	+1.189e+003	0.94820	0.94820
154.000	74	-1.514e+04	-2.741e+03	+1.961e+06	-4.073e-001	+4.159e-004	-1.077e+003	0.81452
154.000	75	-1.131e+04	-5.958e+02	+1.408e+06	-3.650e-001	+2.987e-004	-7.714e+004	0.73010
154.000	76	-1.798e+04	-5.592e+03	+2.320e+06	-4.948e-001	+4.857e-004	-1.235e+003	0.98956
154.000	77	-1.721e+04	+1.517e+05	+2.165e+06	-4.634e-001	+4.246e-004	-1.774e+003	0.92684
154.000	78	-9.474e+03	-1.033e+04	+1.191e+06	-2.982e-001	+2.604e-004	-6.593e+004	0.59644
154.000	79	-1.615e+04	-1.533e+04	+2.102e+06	-4.279e-001	+4.474e-004	-1.123e+003	0.85588
154.000	80	-1.538e+04	+1.422e+05	+1.947e+06	-3.966e-001	+3.863e-004	-1.662e+003	0.79312
308.000	2	-1.870e+03	-1.588e+05	-5.134e+05	-1.136e-001	-1.175e-005	+1.037e+003	0.22724
308.000	3	+3.652e+03	-2.558e+05	+1.511e+05	-1.378e-001	+6.347e-005	+9.860e+004	0.27566
308.000	4	-8.379e+03	+3.207e+05	+2.090e+06	-2.738e-001	-8.353e-005	-1.772e+003	0.54752
308.000	5	-4.487e+03	+2.240e+05	+2.754e+06	-2.979e-001	+1.586e-004	-1.823e+003	0.95988
308.000	6	-8.479e+03	+1.221e+05	-3.797e+05	-1.415e-001	+6.633e-005	+1.136e-004	0.28296
308.000	7	+8.455e+03	-2.009e+05	+1.836e+06	-2.221e-001	+1.845e-004	-5.640e+005	0.44422
308.000	8	-1.053e+04	+2.660e+05	+4.012e+05	-1.895e-001	-3.774e-005	-7.290e+004	0.37904
308.000	9	+7.737e+03	-5.698e+04	+2.617e+06	-2.702e-001	+2.130e-004	-8.990e+004	0.54030
308.000	10	-1.547e+03	-1.588e+05	-5.134e+05	-1.136e-001	-1.175e-005	+1.037e+003	0.22724
308.000	11	+3.975e+03	-2.558e+05	+1.511e+05	-1.378e-001	+6.347e-005	+9.860e+004	0.27566
308.000	12	-8.379e+03	+3.207e+05	+2.090e+06	-2.738e-001	-8.353e-005	-1.772e+003	0.54752
308.000	13	-4.487e+03	+2.240e+05	+2.754e+06	-2.979e-001	+1.586e-004	-1.823e+003	0.95988
308.000	14	-8.479e+03	+1.221e+05	-3.797e+05	-1.415e-001	+6.633e-005	+1.136e-004	0.28296
308.000	15	+8.455e+03	-2.009e+05	+1.836e+06	-2.221e-001	+1.845e-004	-5.640e+005	0.44422
308.000	16	-1.053e+04	+2.660e+05	+4.012e+05	-1.895e-001	-3.774e-005	-7.290e+004	0.37904
308.000	17	+7.737e+03	-5.698e+04	+2.617e+06	-2.702e-001	+2.130e-004	-8.990e+004	0.54030
308.000	18	-5.750e+03	+3.732e+04	+2.342e+06	-2.970e-001	+1.766e-004	-8.396e+004	0.59408
308.000	19	-3.563e+03	+3.343e+04	+1.365e+06	-2.240e-001	+9.416e-005	-4.822e+004	0.44806
308.000	20	-3.016e+03	+3.246e+04	+1.121e+06	-2.058e-001	+7.357e-005	-3.928e+004	0.41156

Dist.	c.c.	Fy	Mx	Mz	Spst.Z	Rotaz.X	Rotaz.Y	Press. Suolo
308.000	37	-4.018e+03	+4.220e+04	+1.458e+06	-2.675e-001	+9.564e-005	-5.107e+004	0.53502
308.000	38	-3.016e+03	+3.246e+04	+1.121e+06	-2.058e-001	+7.357e-005	-3.928e+004	0.41156
308.000	39	-8.022e+03	+4.948e+04	+3.289e+06	-4.044e-001	+2.501e-004	-1.181e+003	0.80880
308.000	40	-7.643e+03	+5.264e+04	+3.073e+06	-3.881e-001	+2.309e-004	-1.109e+003	0.77614
308.000	41	-7.020e+03	+3.975e+04	+2.952e+06	-3.427e-001	+2.281e-004	-1.063e+003	0.68534
308.000	42	-6.544e+03	+4.291e+04	+2.736e+06	-3.263e-001	+2.088e-004	-9.914e+004	0.65268
308.000	43	-2.477e+03	+4.504e+04	+7.639e+05	-2.154e-001	+3.552e-005	-2.800e+004	0.43070
308.000	44	-5.559e+03	+3.970e+04	+2.151e+06	-3.196e-001	+1.556e-004	-7.412e+004	0.63928
308.000	45	-5.561e+03	+1.998e+05	+2.006e+06	-2.968e-001	+1.019e-004	-1.372e+003	0.59352
308.000	46	-1.379e+03	+3.548e+04	+4.273e+05	-1.536e-001	+1.338e-005	-1.621e+004	0.30722
308.000	47	-4.460e+03	+2.996e+04	+1.814e+06	-2.579e-001	+1.335e-004	-6.234e+004	0.51582
308.000	48	-4.657e+03	+1.904e+05	+1.670e+06	-2.350e-001	+7.973e-005	-1.254e+003	0.47002
308.000	49	-7.168e+03	+5.577e+04	+2.857e+06	-3.717e-001	+2.116e-004	-1.038e+003	0.74350
308.000	50	-6.166e+03	+4.603e+04	+2.520e+06	-3.100e-001	+1.895e-004	-9.198e+004	0.62004
308.000	51	-4.430e+03	+4.834e+04	+1.680e+06	-2.838e-001	+1.129e-004	-6.153e+004	0.56764
308.000	52	-7.609e+03	+4.334e+04	+3.066e+06	-3.881e-001	+2.328e-004	-1.076e+003	0.77618
308.000	53	-7.607e+03	+2.016e+05	+2.924e+06	-3.654e-001	+1.799e-004	-1.707e+003	0.73072
308.000	54	-3.429e+03	+3.860e+04	+1.344e+06	-2.221e-001	+9.087e-005	-4.974e+004	0.44418
308.000	55	-6.510e+03	+3.360e+04	+2.730e+06	-3.264e-001	+2.108e-004	-9.585e+004	0.65272
308.000	56	-6.702e+03	+1.921e+05	+2.587e+06	-3.036e-001	+1.577e-004	-1.589e+003	0.60722
308.000	57	-9.043e+03	+4.798e+04	+3.705e+06	-4.357e-001	+2.861e-004	-1.319e+003	0.87136
308.000	58	-8.568e+03	+5.114e+04	+3.489e+06	-4.193e-001	+2.668e-004	-1.248e+003	0.83870
308.000	59	-7.944e+03	+3.825e+04	+3.368e+06	-3.740e-001	+2.640e-004	-1.201e+003	0.74790
308.000	60	-7.469e+03	+4.140e+04	+3.152e+06	-3.576e-001	+2.448e-004	-1.130e+003	0.71524
308.000	61	-4.783e+03	-6.740e+03	+1.897e+06	-3.079e-001	+1.784e-004	-6.665e+004	0.61588
308.000	62	-3.782e+03	-1.648e+04	+1.560e+06	-2.462e-001	+1.563e-004	-5.487e+004	0.49242
308.000	63	-8.787e+03	+5.501e+02	+3.728e+06	-4.448e-001	+3.329e-004	-1.337e+003	0.88966
308.000	64	-8.409e+03	+3.774e+03	+3.512e+06	-4.285e-001	+3.136e-004	-1.265e+003	0.85700
308.000	65	-7.785e+03	-9.187e+03	+3.391e+06	-3.831e-001	+3.108e-004	-1.219e+003	0.76620
308.000	66	-7.310e+03	-5.963e+03	+3.175e+06	-3.668e-001	+2.915e-004	-1.147e+003	0.73354
308.000	67	-3.244e+03	-3.947e+03	+1.203e+06	-2.558e-001	+1.183e-004	-4.359e+004	0.51156
308.000	68	-6.324e+03	-9.236e+03	+2.590e+06	-3.601e-001	+2.383e-004	-8.971e+004	0.72014
308.000	69	-6.327e+03	+1.501e+05	+2.447e+06	-3.372e-001	+1.851e-004	-1.528e+003	0.67448
308.000	70	-2.146e+03	-1.370e+04	-8.670e+05	-1.940e-001	+9.631e-005	-3.181e+004	0.38808
308.000	71	-5.225e+03	-1.897e+04	+2.253e+06	-2.983e-001	+2.162e-004	-7.792e+004	0.59668
308.000	72	-5.423e+03	+1.406e+05	+2.110e+06	-2.755e-001	+1.629e-004	-1.410e+003	0.55096
308.000	73	-7.934e+03	-6.998e+03	+3.296e+06	-4.122e-001	+2.943e-004	-1.193e+003	0.82434
308.000	74	-6.932e+03	-2.741e+03	+2.959e+06	-3.504e-001	+2.722e-004	-1.076e+003	0.70086
308.000	75	-5.196e+03	-5.958e+02	+2.119e+06	-3.243e-001	+1.957e-004	-7.711e-004	0.64850
308.000	76	-8.375e+03	-5.928e+03	+3.505e+06	-4.285e-001	+3.156e-004	-1.232e+003	0.85704
308.000	77	-8.372e+03	+1.517e+05	+3.365e+06	-4.058e-001	+2.632e-004	-1.863e+003	0.81168
308.000	78	-4.194e+03	-1.033e+04	+1.783e+06	-2.625e-001	+1.736e-004	-6.533e+004	0.52504
308.000	79	-7.276e+03	-1.533e+04	+3.169e+06	-3.668e-001	+2.935e-004	-1.114e+003	0.73358
308.000	80	-7.468e+03	+1.422e+05	+3.028e+06	-3.441e-001	+2.410e-004	-1.746e+003	0.68818
462.000	2	-1.805e+03	-1.588e+05	-3.043e+05	-1.128e-001	+1.213e-005	+1.130e+003	0.22558
462.000	3	+3.739e+03	-2.558e+05	-3.425e+05	-1.295e-001	+6.907e-005	+1.136e+003	0.25906
462.000	4	-4.520e+03	+3.207e+05	+2.667e+06	-2.694e-001	-5.538e-005	-1.960e+003	0.53874
462.000	5	+5.782e+03	+2.240e+05	+6.269e+06	-2.861e-001	+1.430e-006	-1.954e+003	0.57220
462.000	6	-8.287e+03	+1.221e+05	+7.779e+05	-1.481e-001	-7.795e-005	+4.192e+005	0.29626
462.000	7	+1.028e+04	-2.010e+05	+5.624e+05	-2.039e-001	+1.118e-004	+6.156e+005	0.40772
462.000	8	-9.005e+03	+2.660e+05	+1.669e+06	-1.951e-001	-9.821e-005	-8.851e+004	0.39020
462.000	9	+1.086e+04	-5.698e+04	+1.544e+06	-2.508e-001	+9.151e-005	-8.655e+004	0.50166
462.000	10	-2.128e+03	-1.588e+05	-3.043e+05	-1.128e-001	+1.213e-005	+1.130e+003	0.22558
462.000	11	+1.836e+03	-2.558e+05	-3.425e+05	-1.295e-001	+6.907e-005	+1.136e+003	0.25906
462.000	12	-4.520e+03	+3.207e+05	+2.667e+06	-2.694e-001	-5.538e-005	-1.960e+003	0.53874
462.000	13	+5.685e+03	+2.240e+05	+6.269e+06	-2.861e-001	+1.430e-006	-1.954e+003	0.57220
462.000	14	-8.287e+03	+1.221e+05	+7.779e+05	-1.481e-001	-7.795e-005	+4.192e+005	0.29626
462.000	15	+1.028e+04	-2.009e+05	+6.524e+05	-2.039e-001	+1.118e-004	+6.156e+005	0.40772
462.000	16	-9.005e+03	+2.660e+05	+1.669e+06	-1.951e-001	-9.821e-005	-8.851e+004	0.39020
462.000	17	+1.086e+04	-5.698e+04	+1.544e+06	-2.508e-001	+9.151e-005	-8.655e+004	0.50166
462.000	18	-4.332e+03	+3.732e+04	+2.415e+06	-2.803e-001	+3.763e-005	-8.615e+004	0.56052
462.000	19	-2.703e+03	+3.343e+04	+1.414e+06	-2.156e-001	+1.301e-005	-5.018e+004	0.43118
462.000	20	+2.296e+03	+3.246e+04	+1.163e+06	-1.994e-001	+6.857e-006	-4.119e+004	0.39884
462.000	27	+3.404e+03	+4.220e+04	+1.512e+06	-2.592e-001	+8.914e-006	-5.354e-004	0.51850
462.000	38	+2.619e+03	+3.246e+04	+1.163e+06	-1.994e-001	+6.857e-006	-4.119e+004	0.39884
462.000	39	+6.459e+03	+4.948e+04	+3.390e+06	-3.805e-001	+5.508e-005	-1.210e+003	0.76102
462.000	40	+6.085e+03	+5.264e+04	+3.171e+06	-3.662e-001	+4.853e-005	-1.140e+003	0.73236
462.000	41	+5.674e+03	+3.975e+04	+3.041e+06	-3.207e-001	+5.302e-005	-1.086e+003	0.64136
462.000	42	+5.299e+03	+4.291e+04	+2.822e+06	-3.064e-001	+4.474e-005	-1.017e+003	0.61272
462.000	43	+2.224e+03	+4.504e+04	+8.038e+05	-2.132e-001	-1.026e-005	-3.065e-004	0.42650
462.000	44	+4.584e+03	+3.970e+04	+2.220e+06	-3.052e-001	+2.794e-005	-7.645e-004	0.61500
462.000	45	+3.421e+03	+1.998e+05	+2.008e+06	-2.898e-001	-2.060e-005	-1.489e+003	0.57960

Dist.	c.c.	Fy	Mx	Mz	Spост.Z	Rotaz.X	Rotaz.Y	Press. Suolo	Dist.	c.c.	Fy	Mx	Mz	Spост.Z	Rotaz.X	Rotaz.Y	Press. Suolo
462.000	46	+1.437e+003	+3.548e+004	+4.547e+005	-1.534e-001	-1.238e-005	-1.829e-004	0.30684	616.000	55	+1.057e+004	+3.360e+004	+2.109e+006	-3.123e-001	-9.468e-005	-9.979e-004	0.62545
462.000	47	+3.798e+003	+2.996e+004	+1.871e+006	-2.454e-001	-2.588e-005	-6.409e-004	0.49084	616.000	56	+9.187e+003	+1.921e+005	+2.255e+006	-3.038e-001	-1.460e-004	-1.815e-003	0.60766
462.000	48	+2.634e+003	+1.904e+005	+1.839e+006	-2.300e-001	-2.275e-005	-1.366e-003	0.45994	616.000	57	+1.428e+004	+4.798e+004	+2.866e+006	-4.165e-001	-1.286e-004	-1.376e-003	0.83308
462.000	49	+5.711e+003	+5.577e+004	+2.951e+006	-3.519e-001	+4.199e-005	-1.070e-003	0.70372	616.000	58	+1.351e+004	+5.114e+004	+2.704e+006	-4.022e-001	-1.240e-004	-1.308e-003	0.80430
462.000	50	+4.925e+003	+4.603e+004	+2.602e+006	-2.920e-001	+3.993e-005	-9.468e-004	0.58406	616.000	59	+1.282e+004	+3.825e+004	+2.602e+006	-3.553e-001	-1.128e-004	-1.246e-003	0.71066
462.000	51	+3.752e+003	+4.834e+004	+1.743e+006	-2.739e-001	+1.297e-005	-6.436e-004	0.54776	616.000	60	+1.205e+004	+4.140e+004	+2.440e+006	-3.409e-001	-1.082e-004	-1.178e-003	0.68186
462.000	52	+6.111e+003	+4.334e+004	+3.159e+006	-3.659e-001	+5.102e-005	-1.102e-003	0.73176	616.000	61	+8.138e+003	-6.740e+003	+1.345e+006	-2.880e-001	-2.704e-005	-6.586e-004	0.57600
462.000	53	+4.960e+003	+2.016e+005	+3.128e+006	-3.505e-001	+3.152e-006	-1.826e-003	0.70096	616.000	62	+6.678e+003	-1.648e+004	+1.081e+006	-2.268e-001	-1.121e-005	-5.293e-004	0.45356
462.000	54	+2.644e+003	+3.860e+004	+1.394e+006	-2.140e-001	+1.091e-005	-5.201e-004	0.42810	616.000	63	+1.461e+004	+5.501e+002	+2.752e+006	-4.114e-001	-7.684e-005	-1.337e-003	0.82270
462.000	55	+5.002e+003	+3.360e+004	+2.810e+006	-3.061e-001	+4.897e-005	-9.782e-004	0.61210	616.000	64	+1.384e+004	+3.774e+003	+2.591e+006	-3.970e-001	-7.227e-005	-1.270e-003	0.79392
462.000	56	+3.850e+003	+1.921e+005	+2.779e+006	-2.906e-001	+1.013e-006	-1.702e-003	0.58128	616.000	65	+1.315e+004	-9.187e+003	+2.489e+006	-3.501e-001	-6.101e-005	-1.208e-003	0.70026
462.000	57	+6.844e+003	+4.798e+004	+3.815e+006	-4.081e-001	+6.650e-005	-1.347e-003	0.81620	616.000	66	+1.238e+004	-5.963e+003	+2.327e+006	-3.357e-001	-5.645e-005	-1.140e-003	0.67148
462.000	58	+6.470e+003	+5.114e+004	+3.596e+006	-3.938e-001	+5.995e-005	-1.278e-003	0.78756	616.000	67	+5.665e+003	-3.947e+003	+8.190e+005	-2.414e-001	-1.013e-005	-4.313e-004	0.48290
462.000	59	+6.058e+003	+3.825e+004	+3.466e+006	-3.483e-001	+6.444e-005	-1.224e-003	0.69656	616.000	68	+1.061e+004	-9.236e+003	+1.871e+006	-3.345e-001	-4.405e-005	-8.862e-004	0.66908
462.000	60	+5.684e+003	+4.140e+004	+3.247e+006	-3.340e-001	+5.789e-005	-1.154e-003	0.66790	616.000	69	+9.211e+003	+1.501e+005	+2.020e+006	-3.261e-001	-9.571e-005	-1.704e-003	0.65216
462.000	61	+4.261e+003	-6.740e+003	+1.896e+006	-2.890e-001	+6.761e-005	-6.626e-004	0.57800	616.000	70	+4.204e+003	-1.370e+004	+5.558e+005	-1.802e-001	+5.702e-006	-3.020e-004	0.36046
462.000	62	+3.475e+003	-1.648e+004	+1.547e+006	-2.292e-001	+6.555e-005	-5.390e-004	0.58384	616.000	71	+9.122e+003	-1.897e+004	+1.607e+006	-2.733e-001	-2.823e-005	-7.569e-004	0.50646
462.000	63	+7.316e+003	+5.501e+002	+3.775e+006	-4.103e-001	+1.138e-004	-1.337e+003	0.82052	616.000	72	+7.725e+003	+1.406e+005	+1.756e+006	-2.649e-001	-7.997e-005	-1.575e-003	0.52974
462.000	64	+6.941e+003	+3.774e+003	+3.555e+006	-3.959e-001	+1.072e-004	-1.267e+003	0.79186	616.000	73	+1.305e+004	+6.998e+003	+2.429e+006	-3.826e-001	-6.771e-005	-1.202e-003	0.76512
462.000	65	+6.530e+003	-9.187e+003	+3.426e+006	-3.504e-001	+1.117e-004	-1.214e-003	0.70086	616.000	74	+1.158e+004	-2.741e+003	+2.165e+006	-3.214e-001	-5.188e-005	-1.072e-003	0.64270
462.000	66	+6.156e+003	-5.963e+003	+3.206e+006	-3.361e-001	+1.051e-004	-1.144e-003	0.67220	616.000	75	+8.881e+003	-5.958e+002	+1.522e+006	-3.031e-001	-3.493e-005	-7.704e-004	0.60626
462.000	67	+3.079e+003	-3.947e+003	+1.189e+006	-2.430e-001	+4.850e-005	-4.336e-004	0.48596	616.000	76	+1.382e+004	-5.592e+003	+2.575e+006	-3.962e-001	-6.895e-005	-1.226e-003	0.79244
462.000	68	+5.440e+003	-9.236e+003	+2.604e+006	-3.350e-001	+8.663e-005	-8.916e-004	0.67000	616.000	77	+1.244e+004	+1.517e+005	+2.723e+006	-3.877e-001	-1.199e-004	-2.042e-003	0.77538
462.000	69	+4.279e+003	+1.501e+005	+2.574e+006	-3.195e-001	+3.844e-005	-1.616e-003	0.63906	616.000	78	+7.420e+003	-1.033e+004	+1.259e+006	-2.419e-001	-1.909e-005	-6.411e-004	0.48384
462.000	70	+2.293e+003	-1.370e+004	+8.400e+005	-1.831e-001	+4.646e-005	-3.100e-004	0.36630	616.000	79	+1.236e+004	-1.533e+004	+2.311e+006	-3.350e-001	-5.312e-005	-1.096e-003	0.67000
462.000	71	+4.655e+003	-1.897e+004	+2.255e+006	-2.752e-001	+8.458e-005	-7.681e-004	0.55034	616.000	80	+1.098e+004	+1.422e+005	+2.460e+006	-3.265e-001	-1.041e-004	-1.913e-003	0.65296
462.000	72	+3.492e+003	+1.406e+005	+2.225e+006	-2.597e-001	+3.630e-005	-1.492e-003	0.51940	770.000	2	+2.370e+003	+1.588e+005	-2.591e+005	-1.049e-001	+1.649e-005	+1.317e-003	0.20988
462.000	73	+6.470e+003	+6.998e+003	+3.336e+006	-3.816e-001	+1.006e-004	-1.198e+003	0.76322	770.000	3	-2.810e+003	+2.558e+005	+1.366e+006	-9.904e-002	+1.694e-004	+1.437e-003	0.19808
462.000	74	+5.781e+003	-2.741e+003	+2.987e+006	-3.218e-001	+9.857e-005	-1.074e+003	0.64356	770.000	4	-4.493e+003	-3.207e+005	-1.859e+006	-3.353e-001	-3.406e-004	-2.336e-003	0.67054
462.000	75	+4.512e+003	-5.958e+002	+2.128e+006	-3.036e-001	+7.166e-005	-7.707e-004	0.60726	770.000	5	-9.769e+003	-2.240e+005	-2.340e+005	-3.294e-001	-1.877e-004	-2.217e-003	0.65880
462.000	76	+6.871e+003	-5.592e+003	+3.543e+006	-3.956e-001	+1.097e-004	-1.229e+003	0.79126	770.000	6	+6.086e+003	-1.221e+005	-2.711e+006	-1.925e-001	-2.866e-004	-1.015e-004	0.38496
462.000	77	+5.817e+003	+1.517e+005	+3.514e+006	-3.802e-001	+6.227e-005	-1.953e-003	0.76042	770.000	7	-1.139e+004	+2.009e+005	+2.701e+006	-1.728e-001	+2.228e-004	+2.975e-004	0.34556
462.000	78	+3.823e+003	-1.033e+004	+1.779e+006	-2.438e-001	+6.961e-005	-6.472e+004	0.48760	770.000	8	+3.998e+003	-2.660e+005	-3.191e+006	-2.616e-001	-3.937e-004	-1.197e-003	0.52316
462.000	79	+6.085e+003	-1.533e+004	+3.194e+006	-3.358e-001	+1.077e-004	-1.105e+003	0.67160	770.000	9	-1.358e+004	+5.698e+004	+2.221e+006	-2.419e-001	+1.157e-004	-7.986e-004	0.48378
462.000	80	+4.933e+003	+1.422e+005	+3.165e+006	-3.204e-001	+6.013e-005	-1.829e-003	0.64076	770.000	10	+2.370e+003	+1.588e+005	-2.591e+005	-1.049e-001	+1.649e-005	+1.317e-003	0.20988
616.000	2	-2.085e+003	-1.588e+005	-5.203e+004	-1.091e-001	+2.254e-005	+1.224e-003	0.21830	770.000	11	-2.810e+003	+2.558e+005	+1.366e+006	-9.904e-002	+1.694e-004	+1.437e-003	0.19808
616.000	3	+3.704e+003	-2.558e+005	-8.644e+005	-1.182e-001	+1.043e-004	+1.286e-003	0.23638	770.000	12	-4.493e+003	-3.207e+005	-1.859e+006	-3.353e-001	-3.406e-004	-2.336e-003	0.67054
616.000	4	+5.387e+003	+3.207e+005	+2.620e+006	-2.900e-001	-2.098e-004	-2.148e-003	0.57994	770.000	13	-9.769e+003	-2.240e+005	-2.340e+005	-3.294e-001	-1.877e-004	-2.217e-003	0.65880
616.000	5	+1.067e+004	+2.240e+005	+1.807e+006	-2.990e-001	-1.281e-004	-2.085e-003	0.59804	770.000	14	+6.086e+003	-1.221e+005	-2.711e+006	-1.925e-001	-2.866e-004	-1.015e-004	0.38496
616.000	6	-7.265e+003	+1.221e+005	+1.828e+006	-1.620e-001	-1.540e-004	-2.978e+005	0.32390	770.000	15	-1.149e+004	+2.009e+005	+2.701e+006	-1.728e-001	+2.228e-004	+2.975e-004	0.34556
616.000	7	+1.229e+004	-2.009e+005	-8.767e+005	-1.920e-001	+1.183e-004	+1.795e-004	0.38406	770.000	16	+4.095e+003	-2.660e+005	-3.191e+006	-2.616e-001	-3.937e-004	-1.197e-003	0.52316
616.000	8	-6.584e+003	+2.660e+005	+2.629e+006	-2.162e-001	-2.238e-004	-1.041e-003	0.43240	770.000	17	-1.348e+004	+5.698e+004	+2.221e+006	-2.419e-001	+1.157e-004	-7.986e-004	0.48378
616.000	9	+1.428e+004	-5.698e+004	+7.519e+004	-2.463e-001	-4.862e-005	-8.321e-004	0.49254	770.000	18	-8.064e+003	-3.732e+004	-5.213e+005	-3.098e-001	-1.542e-004	-9.054e-004	0.61954
616.000	10	-2.085e+003	-1.588e+005	-5.203e+004	-1.091e-001	+2.254e-005	+1.224e-003	0.21830	770.000	19	-4.514e+003	-3.343e+004	-3.022e+005	-2.357e-001	-9.936e-005	-5.411e-004	0.47134
616.000	11	+3.704e+003	-2.558e+005	-8.644e+005	-1.182e-001	+1.043e-004	+1.286e-003	0.23638	770.000	20	-3.748e+003	-3.246e+004	-2.474e+005	-2.171e-001	-8.564e-005	-4.500e-004	0.34328
616.000	12	+5.387e+003	+3.207e+005	+2.620e+006	-2.900e-001	-2.098e-004	-2.148e-003	0.57994	770.000	37	-4.746e+003	-4.220e+004	-3.216e+005	-2.823e-001	-1.113e-004	-5.850e-004	0.56456
616.000	13	+1.067e+004	+2.240e+005	+1.807e+006	-2.990e-001	-1.281e-004	-2.085e-003	0.59804	770.000	38	-3.651e+003	-3.246e+004	-2.474e+005	-2.171e-001	-8.564e-005	-4.500e-004	0.34328
616.000	14	-7.265e+003	+1.221e+005	+1.828e+006	-1.620e-001	-1.540e-004	-2.978e-005	0.32390	770.000	39	-1.112e+004	-4.948e+004	-7.324e+005	-4.212e-001	-2.142e-004	-1.268e-003	0.48426
616.000	15	+1.219e+004	-2.009e+005	-8.767e+005	-1.920e-001	+1.183e-004	+1.795e-004	0.38406	770.000	40	-1.045e+004	-5.264e+004	-6.896e+005	-4.052e-001	-2.037e-004	-1.202e-003	0.81042
616.000	16	-6.584e+003	+2.660e+005	+2.629e+006	-2.162e-001	-2.238e-004	-1.041e-003	0.43240	770.000								

Dist.	c.c.	Fy	Mx	Mz	Spост.Z	Rotaz.X	Rotaz.Y	Press. Suolo
770.000	64	-1.184e+004	-3.774e+003	-6.136e+005	-4.229e-001	-1.658e-004	-1.272e-003	0.84580
770.000	65	-1.161e+004	+9.187e+003	-5.821e+005	-3.738e-001	-1.507e-004	-1.203e-003	0.74756
770.000	66	-1.084e+004	+5.963e+003	-5.394e+005	-3.578e-001	-1.402e-004	-1.137e-003	0.71552
770.000	67	-3.663e+003	+3.947e+003	-1.007e+005	-2.479e-001	-3.699e-005	-4.290e-004	0.49570
770.000	68	-8.605e+003	+9.236e+003	-3.915e+005	-3.521e-001	-1.101e-004	-8.808e-004	0.70422
770.000	69	-7.209e+003	-1.501e+005	-7.553e+005	-3.519e-001	-1.768e-004	-1.792e-003	0.70386
770.000	70	-2.664e+003	+1.370e+004	-2.689e+004	-1.827e-001	-1.131e-005	-2.939e-004	0.36540
770.000	71	-7.632e+003	+1.897e+004	-3.172e+005	-2.870e-001	-8.443e-005	-7.458e-004	0.57394
770.000	72	-6.235e+003	-1.406e+005	-6.814e+005	-2.868e-001	-1.512e-004	-1.658e-003	0.57362
770.000	73	-1.109e+004	-6.998e+003	-5.710e+005	-4.069e-001	-1.553e-004	-1.206e-003	0.81378
770.000	74	-1.009e+004	+2.741e+003	-4.968e+005	-3.417e-001	-1.296e-004	-1.071e-003	0.68350
770.000	75	-6.929e+003	+5.958e+002	-3.050e+005	-3.173e-001	-8.829e-005	-7.700e-004	0.63462
770.000	76	-1.187e+004	+5.592e+003	-5.969e+005	-4.216e-001	-1.616e-004	-1.222e-003	0.84316
770.000	77	-1.049e+004	-1.517e+005	-9.587e+005	-4.212e-001	-2.274e-004	-2.131e-003	0.84246
770.000	78	-5.930e+003	+1.033e+004	-2.308e+005	-2.522e-001	-6.259e-005	-6.351e-004	0.50434
770.000	79	-1.087e+004	+1.533e+004	-5.226e+005	-3.564e-001	-1.359e-004	-1.087e+003	0.71288
770.000	80	-9.481e+003	-1.422e+005	-8.847e+005	-3.561e-001	-2.018e-004	-1.996e-003	0.71220

TRAVE NUMERO: 15 - LUNGHEZZA: 400.00

Dist.	c.c.	Fy	Mx	Mz	Spост.Z	Rotaz.X	Rotaz.Y	Press. Suolo
0.000	2	-6.058e+002	+2.879e+005	+2.998e+004	-1.049e-001	+1.649e-005	+1.317e-003	0.20988
0.000	3	+4.296e+003	+2.263e+005	+8.354e+004	-9.904e-002	+1.694e-004	+1.437e-003	0.19808
0.000	4	-7.989e+003	-1.686e+005	+4.715e+005	-3.353e-001	-3.406e-004	-2.336e-003	0.67054
0.000	5	-3.090e+003	-2.302e+005	+5.247e+005	-3.294e-001	-1.877e-004	-2.217e-003	0.65880
0.000	6	-8.909e+003	+1.998e+005	+1.202e+005	-1.925e-001	-2.866e-004	-1.015e-004	0.36486
0.000	7	+7.437e+003	-5.147e+003	+3.026e+005	-1.728e-001	+2.228e-004	+2.975e-004	0.34556
0.000	8	-1.113e+004	+6.284e+004	+2.526e+005	-2.616e-001	-3.937e-004	-1.197e+003	0.52316
0.000	9	+5.221e+003	-1.421e+005	+4.349e+005	-2.419e-001	+1.157e-004	-7.986e-004	0.48378
0.000	10	-6.058e+002	+2.879e+005	+2.998e+004	-1.049e-001	+1.649e-005	+1.317e-003	0.20988
0.000	11	+4.289e+003	+2.263e+005	+8.354e+004	-9.904e-002	+1.694e-004	+1.437e-003	0.19808
0.000	12	-7.989e+003	-1.686e+005	+4.715e+005	-3.353e-001	-3.406e-004	-2.336e-003	0.67054
0.000	13	-3.098e+003	-2.302e+005	+5.247e+005	-3.294e-001	-1.877e-004	-2.217e-003	0.65880
0.000	14	-8.917e+003	+1.998e+005	+1.202e+005	-1.925e-001	-2.866e-004	-1.015e-004	0.36496
0.000	15	+7.437e+003	-5.147e+003	+3.026e+005	-1.728e-001	+2.228e-004	+2.975e-004	0.34556
0.000	16	-1.113e+004	+6.284e+004	+2.526e+005	-2.616e-001	-3.937e-004	-1.197e+003	0.52316
0.000	17	+5.214e+003	-1.421e+005	+4.349e+005	-2.419e-001	+1.157e-004	-7.986e-004	0.48378
0.000	18	-3.987e+003	+3.830e+004	+5.484e+005	-3.098e-001	-1.542e-004	-9.054e-004	0.61954
0.000	19	-2.281e+003	+3.078e+004	+3.320e+005	-2.357e-001	-9.936e-005	-5.411e-004	0.47134
0.000	20	-1.847e+003	+2.890e+004	+2.779e+005	-2.171e-001	-8.564e-005	-4.500e-004	0.43428
0.000	37	-2.393e+003	+3.757e+004	+3.612e+005	-2.823e-001	-1.113e-004	-5.850e-004	0.56456
0.000	38	-1.847e+003	+2.890e+004	+2.779e+005	-2.171e-001	-8.564e-005	-4.500e-004	0.43428
0.000	39	-5.599e+003	+5.167e+004	+7.671e+005	-4.212e-001	-1.268e-004	-1.268e-003	0.84246
0.000	40	-5.238e+003	+4.723e+004	+7.176e+005	-4.052e-001	-2.037e-004	-1.202e-003	0.81042
0.000	41	-5.053e+003	+4.299e+004	+6.837e+005	-3.561e-001	-1.885e-004	-1.133e-003	0.71218
0.000	42	-4.699e+003	+3.856e+004	+6.342e+005	-3.401e-001	-1.780e-004	-1.067e-003	0.68014
0.000	43	-1.241e+003	+2.605e+004	+2.018e+005	-2.302e-001	-7.480e-005	-3.594e-004	0.46036
0.000	44	-3.559e+003	+4.904e+004	+5.199e+005	-3.344e-001	-1.480e-004	-8.111e-004	0.66884
0.000	45	-4.364e+003	-1.294e+005	+4.380e+005	-3.343e-001	-2.148e-004	-1.724e-003	0.66868
0.000	46	-6.878e+002	+1.736e+004	+1.183e+005	-1.651e-001	-4.918e-005	-2.246e-004	0.33012
0.000	47	-3.020e+003	+4.036e+004	+4.365e+005	-2.693e-001	-1.223e-004	-6.761e-004	0.53856
0.000	48	-3.828e+003	-1.381e+005	+3.545e+005	-2.692e-001	-1.892e-004	-1.589e-003	0.53844
0.000	49	-4.884e+003	+4.279e+004	+6.680e+005	-3.892e-001	-1.931e-004	-1.136e-003	0.77838
0.000	50	-4.338e+003	+3.412e+004	+5.846e+005	-3.241e-001	-1.674e-004	-1.001e-003	0.64810
0.000	51	-2.835e+003	+3.316e+004	+4.056e+005	-2.996e-001	-1.261e-004	-7.004e-004	0.59924
0.000	52	-5.158e+003	+5.608e+004	+7.228e+005	-4.039e-001	-1.994e-004	-1.153e-003	0.80778
0.000	53	-5.955e+003	-1.222e+005	+6.418e+005	-4.037e-001	-2.655e-004	-2.062e-003	0.80732
0.000	54	-2.288e+003	+2.449e+004	+3.222e+005	-2.345e-001	-1.005e-004	-5.654e-004	0.46896
0.000	55	-4.611e+003	+4.741e+004	+6.395e+005	-3.388e-001	-1.737e-004	-1.018e-003	0.67750
0.000	56	-5.402e+003	-1.309e+005	+5.584e+005	-3.385e-001	-2.399e-004	-1.928e-003	0.67706
0.000	57	-6.298e+003	+5.854e+004	+8.623e+005	-4.525e-001	-2.362e-004	-1.404e-003	0.90502
0.000	58	-5.945e+003	+5.410e+004	+8.127e+005	-4.365e-001	-2.257e-004	-1.338e-003	0.87298
0.000	59	-5.752e+003	+4.967e+004	+7.789e+005	-3.874e-001	-1.269e-004	-1.269e-003	0.77474
0.000	60	-5.391e+003	+4.543e+004	+7.294e+005	-3.713e-001	-2.000e-004	-1.203e-003	0.74270
0.000	61	-2.705e+003	+1.011e+004	+3.164e+005	-3.000e-001	-7.348e-005	-6.546e-004	0.59994
0.000	62	-2.158e+003	+1.435e+003	+2.330e+005	-2.348e-001	-4.779e-005	-5.196e-004	0.46966
0.000	63	-5.911e+003	+2.420e+004	+7.222e+005	-4.389e-001	-1.764e-004	-1.338e-003	0.87784
0.000	64	-5.550e+003	+1.975e+004	+6.726e+005	-4.229e-001	-1.658e-004	-1.272e-003	0.84580
0.000	65	-5.364e+003	+1.552e+004	+6.388e+005	-3.738e-001	-1.507e-004	-1.203e-003	0.74756
0.000	66	-5.011e+003	+1.108e+004	+5.892e+005	-3.578e-001	-1.402e-004	-1.137e-003	0.71552
0.000	67	-1.548e+003	-1.347e+004	+1.583e+005	-2.479e-001	-3.699e-005	-4.290e-004	0.49570
0.000	68	-3.870e+003	+2.157e+004	+4.749e+005	-3.521e-001	-1.101e-004	-8.808e-004	0.70422
0.000	69	-4.663e+003	-1.567e+005	+3.958e+005	-3.519e-001	-1.768e-004	-1.792e-003	0.70386
0.000	70	-9.921e+002	-9.997e+003	+7.530e+004	-1.827e-001	-1.131e-005	-2.939e-004	0.36540

Dist.	c.c.	Fy	Mx	Mz	Spst.Z	Rotaz.X	Rotaz.Y	Press. Suolo
0.000	71	-3.299e+003	+1.289e+004	+3.916e+005	-2.870e-001	-8.443e-005	-7.458e-004	0.57394
0.000	72	-4.093e+003	-1.654e+005	+3.123e+005	-2.868e-001	-1.512e-004	-1.658e-003	0.57362
0.000	73	-5.172e+003	+1.531e+004	+6.230e+005	-4.069e-001	-1.553e-004	-1.206e-003	0.81378
0.000	74	-4.625e+003	+6.638e+003	+5.397e+005	-3.417e-001	-1.296e-004	-1.071e-003	0.68350
0.000	75	-3.113e+003	+5.688e+003	+3.606e+005	-3.173e-001	-8.829e-005	-7.700e-004	0.63462
0.000	76	-5.444e+003	+2.861e+004	+6.779e+005	-4.216e-001	-1.616e-004	-1.222e-003	0.84316
0.000	77	-6.218e+003	-1.495e+005	+6.002e+005	-4.212e-001	-2.274e-004	-2.131e-003	0.84246
0.000	78	-2.567e+003	-2.980e+003	+2.773e+005	-2.522e-001	-6.259e-005	-6.351e-004	0.50434
0.000	79	-4.898e+003	+1.994e+004	+5.945e+005	-3.564e-001	-1.359e-004	-1.087e-003	0.71288
0.000	80	-5.673e+003	-1.582e+005	+5.167e+005	-3.561e-001	-2.018e-004	-1.996e-003	0.71220
80.000	2	-1.356e+003	+2.879e+005	+1.084e+005	-1.035e-001	+1.439e-005	+1.229e-003	0.20690
80.000	3	+3.795e+003	+2.263e+005	-2.301e+005	-8.643e-002	+1.717e-004	+1.368e-003	0.17286
80.000	4	-8.739e+003	-1.686e+005	+1.141e+006	-3.613e-001	-3.650e-004	-2.285e-003	0.72256
80.000	5	-3.840e+003	-2.302e+005	+8.019e+005	-3.443e-001	-2.079e-004	-2.147e-003	0.68860
80.000	6	-9.659e+003	+1.998e+005	+8.629e+005	-2.136e-001	-3.015e-004	-1.624e-004	0.42710
80.000	7	+7.950e+003	-5.147e+003	-2.624e+005	-1.568e-001	+2.222e-004	+2.990e-004	0.31368
80.000	8	-1.188e+004	+6.284e+004	+1.173e+006	-2.909e-001	-4.153e-004	-1.217e-003	0.58180
80.000	9	+6.823e+003	-1.421e+005	+4.724e+004	-2.342e-001	+1.084e-004	-7.553e-004	0.46840
80.000	10	-1.356e+003	+2.879e+005	+1.084e+005	-1.035e-001	+1.439e-005	+1.229e-003	0.20690
80.000	11	+3.770e+003	+2.263e+005	-2.301e+005	-8.643e-002	+1.717e-004	+1.368e-003	0.17286
80.000	12	-8.739e+003	-1.686e+005	+1.141e+006	-3.613e-001	-3.650e-004	-2.285e-003	0.72256
80.000	13	-3.833e+003	-2.302e+005	+8.019e+005	-3.443e-001	-2.079e-004	-2.147e-003	0.68860
80.000	14	-9.652e+003	+1.998e+005	+8.629e+005	-2.136e-001	-3.015e-004	-1.624e-004	0.42710
80.000	15	+7.925e+003	-5.147e+003	-2.624e+005	-1.568e-001	+2.222e-004	+2.990e-004	0.31368
80.000	16	-1.188e+004	+6.284e+004	+1.173e+006	-2.909e-001	-4.153e-004	-1.217e-003	0.58180
80.000	17	+6.823e+003	-1.421e+005	+4.724e+004	-2.342e-001	+1.084e-004	-7.553e-004	0.46840
80.000	18	-4.722e+003	+3.830e+004	+9.667e+005	-3.218e-001	-1.762e-004	-9.170e-004	0.64368
80.000	19	-3.016e+003	+3.078e+004	+5.438e+005	-2.435e-001	-1.126e-004	-5.505e-004	0.48690
80.000	20	-2.597e+003	+2.890e+004	+4.556e+005	-2.238e-001	-9.677e-005	-4.588e-004	0.44770
80.000	37	-3.383e+003	+3.757e+004	+5.923e+005	-2.910e-001	-1.258e-004	-5.965e-004	0.58202
80.000	38	-2.597e+003	+2.890e+004	+4.556e+005	-2.238e-001	-9.677e-005	-4.588e-004	0.44770
80.000	39	-6.574e+003	+5.167e+004	+1.254e+006	-4.380e-001	-2.449e-004	-1.284e-003	0.87598
80.000	40	-6.228e+003	+4.723e+004	+1.176e+006	-4.211e-001	-2.324e-004	-1.216e-003	0.84228
80.000	41	-5.788e+003	+4.299e+004	+1.117e+006	-3.708e-001	-2.159e-004	-1.146e-003	0.74166
80.000	42	-5.434e+003	+3.856e+004	+1.039e+006	-3.540e-001	-2.034e-004	-1.079e-003	0.70796
80.000	43	-2.216e+003	+2.605e+004	+3.400e+005	-2.360e-001	-8.302e-005	-3.673e-004	0.47208
80.000	44	-4.549e+003	+4.904e+004	+8.442e+005	-3.460e-001	-1.687e-004	-8.261e-004	0.69204
80.000	45	-5.354e+003	-1.294e+005	+8.267e+005	-3.510e-001	-2.340e-004	-1.684e-003	0.70200
80.000	46	-1.438e+003	+1.736e+004	+2.033e+005	-1.689e-001	-5.406e-005	-2.299e-004	0.33782
80.000	47	-3.755e+003	+4.036e+004	+7.075e+005	-2.789e-001	-1.396e-004	-6.844e-004	0.55772
80.000	48	-4.563e+003	-1.381e+005	+6.901e+005	-2.839e-001	-2.051e-004	-1.547e-003	0.56776
80.000	49	-5.874e+003	+4.279e+004	+1.098e+006	-4.043e-001	-2.199e-004	-1.149e-003	0.80858
80.000	50	-5.088e+003	+3.412e+004	+9.816e+005	-3.371e-001	-1.909e-004	-1.011e-003	0.67426
80.000	51	-3.810e+003	+3.316e+004	+6.713e+005	-3.095e-001	-1.425e-004	-7.105e-004	0.61898
80.000	52	-6.148e+003	+5.608e+004	+1.175e+006	-4.195e-001	-2.282e-004	-1.170e-003	0.83902
80.000	53	-6.930e+003	-1.222e+005	+1.157e+006	-4.243e-001	-2.928e-004	-2.025e-003	0.84856
80.000	54	-3.023e+003	+2.449e+004	+5.346e+005	-2.423e-001	-1.134e-004	-5.729e-004	0.48466
80.000	55	-5.361e+003	+4.741e+004	+1.038e+006	-3.523e-001	-1.992e-004	-1.032e-003	0.70470
80.000	56	-6.152e+003	-1.309e+005	+1.021e+006	-3.571e-001	-2.638e-004	-1.888e-003	0.71430
80.000	57	-7.273e+003	+5.854e+004	+1.405e+006	-4.710e-001	-2.706e-004	-1.422e-003	0.94198
80.000	58	-6.920e+003	+5.410e+004	+1.327e+006	-4.541e-001	-2.581e-004	-1.354e-003	0.90828
80.000	59	-6.487e+003	+4.987e+004	+1.288e+006	-4.038e-001	-2.416e-004	-1.284e-003	0.80768
80.000	60	-6.141e+003	+4.543e+004	+1.191e+006	-3.870e-001	-2.291e-004	-1.216e-003	0.77398
80.000	61	-3.695e+003	+1.011e+004	+5.723e+005	-3.055e-001	-8.696e-005	-6.577e-004	0.61108
80.000	62	-2.908e+003	+1.433e+003	+4.356e+005	-2.384e-001	-5.793e-005	-5.201e-004	0.47678
80.000	63	-6.886e+003	+2.420e+004	+1.234e+006	-4.525e-001	-2.061e-004	-1.345e-003	0.90506
80.000	64	-6.540e+003	+1.975e+004	+1.156e+006	-4.357e-001	-1.936e-004	-1.278e-003	0.87136
80.000	65	-6.099e+003	+1.552e+004	+1.097e+006	-3.854e-001	-1.770e-004	-1.207e-003	0.77074
80.000	66	-5.746e+003	+1.108e+004	+1.019e+006	-3.685e-001	-1.646e-004	-1.140e-003	0.73706
80.000	67	-2.523e+003	-1.347e+003	+3.211e+005	-2.506e-001	-4.427e-005	-4.286e-004	0.50112
80.000	68	-4.860e+003	+2.157e+004	+8.242e+005	-3.606e-001	-1.298e-004	-8.874e-004	0.72112
80.000	69	-5.653e+003	-1.567e+005	+8.084e+005	-3.654e-001	-1.950e-004	-1.744e-003	0.73088
80.000	70	-1.742e+003	-9.997e+003	+1.847e+005	-1.834e-001	-1.526e-005	-2.909e-004	0.36680
80.000	71	-4.099e+003	+1.289e+004	+6.875e+005	-2.934e-001	-1.008e-004	-7.497e-004	0.55880
80.000	72	-4.893e+003	-1.654e+005	+6.718e+005	-2.983e-001	-1.661e-004	-1.607e-003	0.58662
80.000	73	-6.212e+003	+1.531e+004	+1.078e+006	-4.188e-001	-1.811e-004	-1.210e-003	0.83768
80.000	74	-5.425e+003	+6.638e+003	+9.417e+005	-3.517e-001	-1.521e-004	-1.073e-003	0.70338
80.000	75	-4.153e+003	+5.688e+003	+6.512e+005	-3.240e-001	-1.036e-004	-7.718e-004	0.64806
80.000	76	-6.484e+003	+2.861e+004	+1.155e+006	-4.340e-001	-1.894e-004	-1.231e-003	0.68610
80.000	77	-7.258e+003	-1.495e+005	+1.139e+006	-4.387e-001	-2.538e-004	-2.085e-003	0.87738
80.000	78	-3.367e+003	-2.980e+003	+5.146e+005	-2.569e-001	-7.461e-005	-6.341e-004	0.51374
80.000	79	-5.698e+003	+1.994e+004	+1.018e+006	-3.669e-001	-1.603e-004	-1.093e-003	0.73378

Dist.	c.c.	Fy	Mx	Mz	Spot.Z	Rotaz.X	Rotaz.Y	Press. Suolo
80.000	80	-6.473e+003	-1.582e+005	+1.003e+006	-3.716e-001	-2.248e-004	-1.948e+003	0.74312
160.000	2	-1.661e+003	+2.879e+005	+2.093e+005	-1.022e-001	+9.573e-006	+1.141e-003	0.20432
160.000	3	+3.047e+003	+2.263e+005	-5.018e+005	-7.315e-002	+1.828e-004	+1.298e-003	0.14630
160.000	4	-5.331e+003	-1.686e+005	+1.535e+006	-3.908e-001	-4.056e-004	-2.234e-003	0.78160
160.000	5	+3.531e+003	-2.302e+005	+8.241e+005	-3.618e-001	-2.325e-004	-2.077e-003	0.72370
160.000	6	-8.379e+003	+1.998e+005	+1.501e+006	-2.370e-001	-3.374e-004	-2.233e-004	0.47400
160.000	7	+8.176e+003	-5.147e+003	-8.664e+005	-1.404e-001	+2.393e-004	+3.006e-004	0.28076
160.000	8	-9.480e+003	+6.284e+004	+1.899e+006	-3.236e-001	-4.619e-004	-1.236e+003	0.64720
160.000	9	+8.347e+003	-1.421e+005	-4.686e+005	-2.270e-001	+1.148e-004	-7.119e-004	0.45396
160.000	10	-1.636e+003	+2.879e+005	+2.093e+005	-1.022e-001	+9.573e-006	+1.141e-003	0.20432
160.000	11	+3.079e+003	+2.263e+005	-5.018e+005	-7.315e-002	+1.828e-004	+1.298e-003	0.14630
160.000	12	-5.306e+003	-1.686e+005	+1.535e+006	-3.908e-001	-4.056e-004	-2.234e-003	0.78160
160.000	13	+3.563e+003	-2.302e+005	+8.241e+005	-3.618e-001	-2.325e-004	-2.077e-003	0.72370
160.000	14	-8.354e+003	+1.998e+005	+1.501e+006	-2.370e-001	-3.374e-004	-2.233e-004	0.47400
160.000	15	+8.201e+003	-5.147e+003	-8.664e+005	-1.404e-001	+2.393e-004	+3.006e-004	0.28076
160.000	16	-9.455e+003	+6.284e+004	+1.899e+006	-3.236e-001	-4.619e-004	-1.236e+003	0.64720
160.000	17	+8.347e+003	-1.421e+005	-4.686e+005	-2.270e-001	+1.148e-004	-7.119e-004	0.45396
160.000	18	+1.989e+003	+3.830e+004	+0.106e+006	-3.367e-001	-2.052e-004	-9.287e-004	0.67340
160.000	19	+1.359e+003	+3.078e+004	+6.169e+005	-2.529e-001	-1.303e-004	-5.598e-004	0.50584
160.000	20	+1.202e+003	+2.890e+004	+5.171e+005	-2.320e-001	-1.115e-004	-4.676e-004	0.46396
160.000	37	+1.563e+003	+3.757e+004	+6.722e+005	-3.016e-001	-1.450e-004	-6.079e-004	0.60314
160.000	38	+1.202e+003	+2.890e+004	+5.171e+005	-2.320e-001	-1.115e-004	-4.676e-004	0.46396
160.000	39	+2.743e+003	+5.167e+004	+1.420e+006	-4.586e-001	-2.855e-004	-1.300e+003	0.91730
160.000	40	+2.596e+003	+4.723e+004	+1.334e+006	-4.407e-001	-2.705e-004	-1.231e+003	0.88146
160.000	41	+2.383e+003	+4.299e+004	+1.265e+006	-3.891e-001	-2.520e-004	-1.159e+003	0.77812
160.000	42	+2.210e+003	+3.856e+004	+1.179e+006	-3.711e-001	-2.370e-004	-1.091e+003	0.74228
160.000	43	-1.125e+003	+2.605e+004	+3.904e+005	-2.430e-001	-9.410e-005	-3.753e-004	0.48592
160.000	44	+2.009e+003	+4.904e+004	+9.540e+005	-3.602e-001	-1.959e-004	-8.410e-004	0.72048
160.000	45	-2.601e+003	-1.294e+005	+9.952e+005	-3.703e-001	-2.616e-004	-1.645e+003	0.74054
160.000	46	-7.681e+002	+1.736e+004	+2.354e+005	-1.734e-001	-6.071e-005	-2.352e-004	0.34678
160.000	47	+1.649e+003	+4.036e+004	+7.988e+005	-2.906e-001	-1.625e-004	-7.007e-004	0.58128
160.000	48	-2.252e+003	-1.381e+005	+8.403e+005	-3.007e-001	-2.283e-004	-1.505e+003	0.60142
160.000	49	+2.424e+003	+4.279e+004	+1.247e+006	-4.228e-001	-2.555e-004	-1.162e+003	0.84562
160.000	50	+2.063e+003	+3.412e+004	+1.092e+006	-3.532e-001	-2.220e-004	-1.022e+003	0.70644
160.000	51	+1.657e+003	+3.316e+004	+7.646e+005	-3.214e-001	-1.643e-004	-7.206e-004	0.64290
160.000	52	+2.600e+003	+5.608e+004	+1.328e+006	-4.388e-001	-2.662e-004	-1.187e+003	0.87756
160.000	53	-3.128e+003	-1.222e+005	+1.368e+006	-4.485e-001	-3.311e-004	-1.988e+003	0.89708
160.000	54	-1.311e+003	+2.449e+004	+6.095e+005	-2.519e-001	-1.308e-004	-5.803e-004	0.50370
160.000	55	+2.239e+003	+4.741e+004	+1.173e+006	-3.692e-001	-2.327e-004	-1.047e+003	0.73836
160.000	56	-2.772e+003	-1.309e+005	+1.213e+006	-3.790e-001	-2.977e-004	-1.848e+003	0.75796
160.000	57	+3.001e+003	+5.854e+004	+1.589e+006	-4.938e-001	-3.160e-004	-1.439e+003	0.98770
160.000	58	+2.854e+003	+5.410e+004	+1.503e+006	-4.759e-001	-3.011e-004	-1.371e+003	0.95186
160.000	59	+2.641e+003	+4.987e+004	+1.434e+006	-4.243e-001	-2.826e-004	-1.299e+003	0.84852
160.000	60	+2.493e+003	+4.543e+004	+1.348e+006	-4.063e-001	-2.676e-004	-1.230e+003	0.81268
160.000	61	-1.596e+003	+1.011e+004	+6.604e+005	-3.130e-001	-1.057e-004	-6.608e-004	0.62592
160.000	62	-1.245e+003	+1.435e+003	+5.052e+005	-2.434e-001	-7.220e-005	-5.205e-004	0.48674
160.000	63	+2.773e+003	+2.420e+004	+1.409e+006	-4.700e-001	-2.461e-004	-1.353e+003	0.94008
160.000	64	+2.626e+003	+1.975e+004	+1.322e+006	-4.521e-001	-2.312e-004	-1.284e+003	0.90426
160.000	65	+2.420e+003	+1.552e+004	+1.253e+006	-4.004e-001	-2.127e-004	-1.212e+003	0.80088
160.000	66	+2.272e+003	+1.108e+004	+1.167e+006	-3.825e-001	-1.977e-004	-1.143e+003	0.76506
160.000	67	-1.223e+003	-1.347e+003	+3.793e+005	-2.543e-001	-5.489e-005	-4.281e-004	0.50868
160.000	68	+2.064e+003	+2.157e+004	+9.421e+005	-3.716e-001	-1.566e-004	-8.939e-004	0.74324
160.000	69	-2.692e+003	-1.567e+005	+9.841e+005	-3.815e-001	-2.222e-004	-1.697e+003	0.76308
160.000	70	-8.637e+002	-9.997e+003	+2.244e+005	-1.847e-001	-2.146e-005	-2.878e-004	0.36948
160.000	71	+1.711e+003	+1.289e+004	+7.870e+005	-3.020e-001	-1.232e-004	-7.536e-004	0.60406
160.000	72	-2.343e+003	-1.654e+005	+8.292e+005	-3.120e-001	-1.889e-004	-1.557e+003	0.62398
160.000	73	+2.478e+003	+1.531e+004	+1.235e+006	-4.342e-001	-2.162e-004	-1.215e+003	0.86844
160.000	74	+2.125e+003	+6.638e+003	+1.080e+006	-3.646e-001	-1.828e-004	-1.075e+003	0.72926
160.000	75	-1.756e+003	+5.688e+003	+7.527e+005	-3.328e-001	-1.249e-004	-7.735e-004	0.66566
160.000	76	+2.655e+003	+2.861e+004	+1.316e+006	-4.502e-001	-2.698e-004	-1.240e+003	0.90032
160.000	77	-3.217e+003	-1.495e+005	+1.357e+006	-4.598e-001	-2.917e-004	-2.040e+003	0.91958
160.000	78	-1.413e+003	-2.980e+003	+5.976e+005	-2.632e-001	-9.148e-005	-6.332e-004	0.52648
160.000	79	+2.301e+003	+1.994e+004	+1.161e+006	-3.806e-001	-1.934e-004	-1.099e+003	0.76114
160.000	80	-2.861e+003	-1.582e+005	+1.202e+006	-3.902e-001	-2.583e-004	-1.900e+003	0.78046
240.000	2	-1.935e+003	+2.879e+005	+3.341e+005	-1.013e-001	+1.328e-006	+1.053e-003	0.20262
240.000	3	+2.312e+003	+2.263e+005	-7.161e+005	-5.850e-002	+2.013e-004	+1.230e-003	0.11700
240.000	4	+3.650e+003	-1.686e+005	+1.621e+006	-4.249e-001	-4.535e-004	-2.182e+003	0.84976
240.000	5	+7.271e+003	-2.302e+005	+5.711e+005	-3.821e-001	-2.537e-004	-2.006e+003	0.76426
240.000	6	-6.711e+003	+1.998e+005	+2.008e+006	-2.645e-001	-3.906e-004	-2.843e+004	0.52890
240.000	7	+8.161e+003	-5.147e+003	-1.490e+006	-1.219e-001	+3.022e-004	-1.255e+003	0.24372
240.000	8	-6.565e+003	+6.284e+004	+2.394e+006	-3.615e-001	-5.271e-004	-1.255e+003	0.72304
240.000	9	+9.698e+003	-1.421e+005	-1.104e+006	-2.190e-001	+1.386e-004	-6.686e+004	0.43790

Dist.	c.c.	Fy	Mx	Mz	Spot.Z	Rotaz.X	Rotaz.Y	Press. Suolo
240.000	10	-1.960e+003	+2.879e+005	+3.341e+005	-1.013e-001	+1.328e-006	+1.053e-003	0.20262
240.000	11	+2.279e+003	+2.263e+005	-7.161e+005	-5.850e-002	+2.013e-004	+1.230e-003	0.11700
240.000	12	+3.643e+003	-1.686e+005	+1.621e+006	-4.249e-001	-4.535e-004	-2.182e-003	0.84976
240.000	13	+7.264e+003	-2.302e+005	+5.711e+005	-3.821e-001	-2.537e-004	-2.006e-003	0.76426
240.000	14	-6.736e+003	+1.998e+005	+2.008e+006	-2.645e-001	-3.906e-004	-2.843e-004	0.52890
240.000	15	+8.161e+003	-5.147e+003	-1.490e+006	-1.219e-001	+2.751e-004	+3.022e-004	0.24372
240.000	16	-6.590e+003	+6.284e+004	+2.394e+006	-3.615e-001	-5.271e-004	-1.255e-003	0.72304
240.000	17	+9.705e+003	-1.421e+005	-1.104e+006	-2.190e-001	+1.386e-004	-6.686e-004	0.43790
240.000	18	+5.295e+003	+3.830e+004	+8.888e+005	-3.547e-001	-2.341e-004	-9.404e-004	0.70938
240.000	19	+3.370e+003	+3.078e+004	+5.401e+005	-2.643e-001	-1.478e-004	-5.692e-004	0.52860
240.000	20	+2.881e+003	+2.890e+004	+4.529e+005	-2.417e-001	-1.262e-004	-4.764e-004	0.48340
240.000	37	+3.754e+003	+3.757e+004	+5.888e+005	-3.142e-001	-1.641e-004	-6.194e-004	0.62842
240.000	38	+2.881e+003	+2.890e+004	+4.529e+005	-2.417e-001	-1.262e-004	-4.764e-004	0.48340
240.000	39	+7.383e+003	+5.167e+004	+1.243e+006	-4.837e-001	-3.259e-004	-1.315e-003	0.96738
240.000	40	+6.958e+003	+4.723e+004	+1.168e+006	-4.644e-001	-3.084e-004	-1.245e-003	0.92888
240.000	41	+6.509e+003	+4.299e+004	+1.107e+006	-4.112e-001	-2.880e-004	-1.172e-003	0.82236
240.000	42	+6.109e+003	+3.856e+004	+1.032e+006	-3.919e-001	-2.706e-004	-1.102e-003	0.78386
240.000	43	+2.403e+003	+2.605e+004	+3.450e+005	-2.511e-001	-1.053e-004	-3.832e-004	0.50216
240.000	44	+5.168e+003	+4.904e+004	+3.328e+005	-3.774e-001	-2.231e-004	-8.560e-004	0.75480
240.000	45	+4.798e+003	-1.294e+005	+9.212e+005	-3.926e-001	-2.907e-004	-1.605e-003	0.78522
240.000	46	+1.528e+003	+1.736e+004	+2.093e+005	-1.786e-001	-6.746e-005	-2.405e-004	0.35720
240.000	47	+4.294e+003	+4.036e+004	+6.970e+005	-3.049e-001	-1.852e-004	-7.131e-004	0.60978
240.000	48	+3.923e+003	-1.381e+005	+7.856e+005	-3.201e-001	-2.529e-004	-1.463e-003	0.64028
240.000	49	+6.558e+003	+4.279e+004	+1.093e+006	-4.452e-001	-2.910e-004	-1.175e-003	0.89036
240.000	50	+5.685e+003	+3.412e+004	+9.568e+005	-3.727e-001	-2.531e-004	-1.032e-003	0.74534
240.000	51	+4.216e+003	+3.316e+004	+6.717e+005	-3.358e-001	-1.861e-004	-7.307e-004	0.67154
240.000	52	+6.978e+003	+5.608e+004	+1.160e+006	-4.621e-001	-3.039e-004	-1.204e-003	0.92428
240.000	53	+6.613e+003	-1.222e+005	+1.246e+006	-4.770e-001	-3.707e-004	-1.951e-003	0.95404
240.000	54	+3.342e+003	+2.449e+004	+5.358e+005	-2.633e-001	-1.482e-004	-5.878e-004	0.52652
240.000	55	+5.105e+003	+4.741e+004	+1.024e+006	-3.896e-001	-2.661e-004	-1.061e+003	0.77926
240.000	56	+5.739e+003	-1.309e+005	+1.110e+006	-4.045e-001	-3.300e-004	-1.808e+003	0.80910
240.000	57	+8.236e+003	+5.854e+004	+1.389e+006	-5.216e-001	-3.612e-004	-1.457e-003	1.04320
240.000	58	+7.812e+003	+5.410e+004	+1.314e+006	-5.023e-001	-3.438e-004	-1.387e-003	1.00470
240.000	59	+7.338e+003	+4.987e+004	+1.253e+006	-4.491e-001	-3.234e-004	-1.314e-003	0.89818
240.000	60	+6.913e+003	+4.543e+004	+1.178e+006	-4.298e-001	-3.059e-004	-1.244e-003	0.85968
240.000	61	+3.942e+003	+1.011e+005	+5.720e+005	-3.225e-001	-1.244e-004	-6.639e-004	0.64490
240.000	62	+3.068e+003	+1.435e+003	+4.361e+005	-2.499e-001	-8.648e-005	-5.210e-004	0.49988
240.000	63	+7.563e+003	+2.420e+004	+1.226e+006	-4.919e-001	-2.861e-004	-1.360e-003	0.98386
240.000	64	+7.138e+003	+1.975e+004	+1.151e+006	-4.727e-001	-2.687e-004	-1.290e-003	0.94538
240.000	65	+6.689e+003	+1.552e+004	+1.090e+006	-4.194e-001	-2.482e-004	-1.217e-003	0.89884
240.000	66	+6.265e+003	+1.108e+004	+1.015e+006	-4.002e-001	-2.308e-004	-1.147e-003	0.80036
240.000	67	+2.562e+003	-1.347e+003	+3.286e+005	-2.593e-001	-6.563e-005	-4.277e-004	0.51864
240.000	68	+5.323e+003	+2.157e+004	+8.160e+005	-3.856e-001	-1.833e-004	-9.005e-004	0.77128
240.000	69	+4.961e+003	-1.567e+005	+9.044e+005	-4.007e-001	-2.509e-004	-1.649e-003	0.80146
240.000	70	+1.689e+003	-9.997e+003	+1.928e+005	-1.868e-001	-2.779e-005	-2.848e-004	0.37362
240.000	71	+4.450e+003	+1.289e+004	+6.801e+005	-3.131e-001	-1.454e-004	-7.576e-004	0.62626
240.000	72	+4.087e+003	-1.654e+005	+7.688e+005	-3.283e-001	-2.131e-004	-1.506e-003	0.65652
240.000	73	+6.714e+003	+1.531e+004	+1.076e+006	-4.534e-001	-2.513e-004	-1.220e-003	0.90690
240.000	74	+5.840e+003	+6.638e+003	+9.402e+005	-3.809e-001	-2.134e-004	-1.077e-003	0.76188
240.000	75	+4.371e+003	+5.688e+003	+6.548e+005	-3.440e-001	-1.463e-004	-7.753e-004	0.68800
240.000	76	+7.134e+003	+2.861e+004	+1.143e+006	-4.704e-001	-2.642e-004	-1.248e-003	0.94076
240.000	77	+6.778e+003	-1.495e+005	+1.229e+006	-4.851e-001	-3.309e-004	-1.994e-003	0.97022
240.000	78	+3.491e+003	-2.980e+003	+5.190e+005	-2.715e-001	-1.084e-004	-6.323e-004	0.54298
240.000	79	+9.260e+003	+1.994e+004	+1.007e+006	-3.979e-001	-2.263e-004	-1.106e-003	0.79574
240.000	80	+5.897e+003	-1.582e+005	+1.093e+006	-4.126e-001	-2.931e-004	-1.851e-003	0.82528
320.000	2	-2.239e+003	+2.879e+005	+4.838e+005	-1.012e-001	-1.108e+005	+9.655e-004	0.20240
320.000	3	+1.384e+003	+2.263e+005	-8.562e+005	-4.191e-002	+2.251e-004	+1.160e-003	0.08381
320.000	4	+8.559e+003	-1.686e+005	+1.359e+006	-4.638e-001	-4.987e-004	-2.131e-003	0.92766
320.000	5	+1.132e+004	-2.302e+005	+1.941e+004	-4.046e-001	-2.626e-004	-1.936e-003	0.80922
320.000	6	+4.666e+003	+1.998e+005	+2.352e+006	-2.972e-001	-4.568e-004	-3.452e-004	0.59442
320.000	7	+7.820e+003	-5.147e+003	-2.113e+006	-9.972e-002	+3.298e-004	+3.038e-004	0.19145
320.000	8	-3.122e+003	+6.284e+004	+2.614e+006	-4.060e-001	-6.030e-004	-1.274e-003	0.88200
320.000	9	+1.094e+004	-1.421e+005	-1.851e+006	-2.085e-001	+1.834e-004	-6.253e-004	0.40740
320.000	10	-2.246e+003	+2.879e+005	+4.838e+005	-1.012e-001	-1.108e+005	+9.655e-004	0.20260
320.000	11	+1.376e+003	+2.263e+005	-8.562e+005	-4.191e-002	+2.251e-004	+1.160e-003	0.08381
320.000	12	+8.559e+003	-1.686e+005	+1.359e+006	-4.638e-001	-4.987e-004	-2.131e-003	0.92766
320.000	13	+1.132e+004	-2.302e+005	+1.941e+004	-4.046e-001	-2.626e-004	-1.936e-003	0.80922
320.000	14	+4.666e+003	+1.998e+005	+2.352e+006	-2.972e-001	-4.568e-004	-3.452e-004	0.59442
320.000	15	+7.820e+003	-5.147e+003	-2.113e+006	-9.972e-002	+3.298e-004	+3.038e-004	0.19945
320.000	16	-3.129e+003	+6.284e+004	+2.614e+006	-4.060e-001	-6.030e-004	-1.274e-003	0.81200
320.000	17	+1.094e+004	-1.421e+005	-1.851e+006	-2.085e-001	+1.834e-004	-6.253e-004	0.41706
320.000	18	+8.940e+003	+3.830e+004	+4.946e+005	-3.756e-001	-2.551e-004	-9.521e-004	0.75112

Dist.	c.c.	Fy	Mx	Mz	Spst.Z	Rotaz.X	Rotaz.Y	Press. Suolo
320.000	19	+5.588e+003	+3.078e+004	+3.005e+005	-2.774e-001	-1.606e-004	-5.786e-004	0.55486
320.000	20	+4.752e+003	+2.890e+004	+2.519e+005	-2.529e-001	-1.369e-004	-4.852e-004	0.50578
320.000	37	+6.195e+003	+3.757e+004	+3.275e+005	-3.288e-001	-1.780e-004	-6.308e-004	0.65752
320.000	38	+4.759e+003	+2.890e+004	+2.519e+005	-2.529e-001	-1.369e-004	-4.852e-004	0.50578
320.000	39	+1.246e+004	+5.167e+004	+6.916e+005	-5.128e-001	-3.552e-004	-1.331e-003	0.12552
320.000	40	+1.175e+004	+4.723e+004	+6.506e+005	-4.919e-001	-3.360e-004	-1.260e-003	0.98384
320.000	41	+1.102e+004	+4.299e+004	+6.160e+005	-4.369e-001	-3.141e-004	-1.185e-003	0.87378
320.000	42	+1.030e+004	+3.856e+004	+5.750e+005	-4.161e-001	-2.949e-004	-1.114e-003	0.83212
320.000	43	+3.825e+003	+2.605e+004	+1.944e+005	-2.603e-001	-1.134e-004	-3.911e-004	0.52066
320.000	44	+8.562e+003	+4.904e+004	+4.610e+005	-3.973e-001	-2.427e-004	-8.709e-004	0.79452
320.000	45	+8.483e+003	-1.294e+005	+5.789e+005	-4.179e-001	-3.135e-004	-1.566e-003	0.83580
320.000	46	+2.383e+003	+1.736e+004	+1.190e+005	-1.845e-001	-7.244e-005	-2.458e-004	0.36900
320.000	47	+7.120e+003	+4.036e+004	+3.854e+005	-3.214e-001	-2.016e-004	-7.254e-004	0.64278
320.000	48	+7.055e+003	-1.381e+005	+5.037e+005	-3.421e-001	-2.725e-004	-1.420e-003	0.68418
320.000	49	+1.102e+004	+4.279e+004	+6.096e+005	-4.711e-001	-3.168e-004	-1.188e-003	0.94218
320.000	50	+9.581e+003	+3.412e+004	+5.341e+005	-3.952e-001	-2.575e-004	-1.043e-003	0.79044
320.000	51	+6.955e+003	+3.316e+004	+3.760e+005	-3.523e-001	-2.019e-004	-7.408e-004	0.70452
320.000	52	+1.170e+004	+5.608e+004	+6.430e+005	-4.893e-001	-3.313e-004	-1.221e-003	0.97850
320.000	53	+1.162e+004	-1.222e+005	+7.584e+005	-5.095e-001	-4.011e-004	-1.913e-003	0.10190
320.000	54	+5.520e+003	+2.449e+004	+3.004e+005	-2.764e-001	-1.609e-004	-5.953e-004	0.55278
320.000	55	+1.026e+004	+4.741e+004	+5.675e+005	-4.134e-001	-2.902e-004	-1.076e-003	0.82678
320.000	56	+0.1019e+004	-1.309e+005	+6.831e+005	-4.337e-001	-3.602e-004	-1.768e-003	0.86736
320.000	57	+1.389e+004	+5.854e+004	+7.717e+005	-5.538e-001	-3.940e-004	-1.475e-003	1.10770
320.000	58	+3.137e+004	+5.410e+004	+7.307e+005	-5.330e-001	-3.748e-004	-1.404e-003	0.10660
320.000	59	+1.248e+004	+4.987e+004	+6.961e+005	-4.780e-001	-3.529e-004	-1.330e-003	0.95596
320.000	60	+1.175e+004	+4.543e+004	+6.551e+005	-4.572e-001	-3.337e-004	-1.258e-003	0.91430
320.000	61	+6.473e+003	+1.011e+004	+2.962e+005	-3.338e-001	-1.375e-004	-6.670e-004	0.66768
320.000	62	+5.038e+003	+1.435e+003	+2.206e+005	-2.580e-001	-9.645e-005	-5.214e-004	0.51594
320.000	63	+1.274e+004	+2.420e+004	+6.603e+005	-5.178e-001	-3.147e-004	-1.367e-003	0.10356
320.000	64	+1.202e+004	+1.975e+004	+6.194e+005	-4.970e-001	-2.956e-004	-1.296e-003	0.99402
320.000	65	+1.131e+004	+1.552e+004	+5.847e+005	-4.420e-001	-2.736e-004	-1.222e-003	0.88392
320.000	66	+1.058e+004	+1.108e+004	+5.438e+005	-4.211e-001	-2.545e-004	-1.150e-003	0.84230
320.000	67	+4.108e+003	-1.347e+003	+1.632e+005	-2.654e-001	-7.309e-005	-4.273e-004	0.53084
320.000	68	+8.841e+003	+2.157e+004	+4.297e+005	-4.023e-001	-2.022e-004	-9.071e-004	0.80466
320.000	69	+8.774e+003	-1.567e+005	+5.471e+005	-4.229e-001	-2.279e-004	-1.601e-003	0.84572
320.000	70	+2.674e+003	-9.977e+003	+8.771e+004	-1.895e-001	-3.205e-005	-2.817e-004	0.37910
320.000	71	+7.406e+003	+1.289e+004	+3.541e+005	-3.265e-001	-1.611e-004	-7.615e-004	0.65294
320.000	72	+7.339e+003	-1.654e+005	+4.718e+005	-3.471e-001	-2.319e-004	-1.456e-003	0.69410
320.000	73	+1.130e+004	+1.531e+004	+5.786e+005	-4.762e-001	-2.764e-004	-1.224e-003	0.95240
320.000	74	+9.860e+003	+6.638e+003	+5.030e+005	-4.003e-001	-2.353e-004	-1.079e-003	0.80066
320.000	75	+7.241e+003	+5.688e+003	+3.447e+005	-3.573e-001	-1.615e-004	-7.770e-004	0.71468
320.000	76	+1.196e+004	+2.861e+004	+6.118e+005	-4.943e-001	-2.908e-004	-1.257e-003	0.98866
320.000	77	+1.189e+004	-1.495e+005	+7.264e+005	-5.144e-001	-3.605e-004	-1.948e-003	1.02886
320.000	78	+5.781e+003	-2.980e+003	+2.692e+005	-2.815e-001	-1.204e-004	-6.314e-004	0.56294
320.000	79	+1.052e+004	+1.994e+004	+5.362e+005	-4.185e-001	-2.497e-004	-1.112e+003	0.83692
320.000	80	+1.045e+004	-1.582e+005	+6.511e+005	-4.386e-001	-3.196e-004	-1.803e-003	0.87722
400.000	2	+2.552e+003	-2.879e+005	-6.586e+005	-1.022e-001	-2.841e-005	+8.777e-004	0.20442
400.000	3	-2.097e-002	-2.263e+005	+9.030e+005	-2.299e-002	+2.518e-004	+1.091e-003	0.04597
400.000	4	-7.809e+003	+1.686e+005	-7.042e+005	-5.071e-001	-5.300e-004	-2.079e-003	1.01428
400.000	5	-1.058e+004	+2.302e+005	+8.568e+005	-4.280e-001	-2.499e-004	-1.866e-003	0.85600
400.000	6	+2.156e+003	-1.998e+005	-2.495e+006	-3.362e-001	-5.303e-004	-4.061e-004	0.67244
400.000	7	-7.085e+003	+5.147e+003	+2.710e+006	-7.239e-002	+4.029e-004	+3.053e-004	0.14477
400.000	8	-9.475e-002	-6.284e+004	-2.509e+006	-4.577e-001	-6.808e-004	-1.293e-003	0.91540
400.000	9	-1.019e+004	+1.421e+005	+2.696e+006	-1.939e-001	-2.524e-004	-5.819e-004	0.38778
400.000	10	+2.559e+003	-2.879e+005	-6.586e+005	-1.022e-001	-2.841e-005	+8.777e-004	0.20442
400.000	11	-2.172e+002	-2.263e+005	+9.030e+005	-2.299e-002	+2.518e-004	+1.091e-003	0.04597
400.000	12	-7.809e+003	+1.686e+005	-7.042e+005	-5.071e-001	-5.300e-004	-2.079e-003	1.01428
400.000	13	-1.058e+004	+2.302e+005	+8.568e+005	-4.280e-001	-2.499e-004	-1.866e-003	0.85600
400.000	14	+2.156e+003	-1.998e+005	-2.495e+006	-3.362e-001	-5.303e-004	-4.061e-004	0.67244
400.000	15	-7.085e+003	+5.147e+003	+2.710e+006	-7.239e-002	+4.029e-004	+3.053e-004	0.14477
400.000	16	-9.475e-002	-6.284e+004	-2.509e+006	-4.577e-001	-6.808e-004	-1.293e-003	0.91540
400.000	17	-1.019e+004	+1.421e+005	+2.696e+006	-1.939e-001	-2.524e-004	-5.819e-004	0.38778
400.000	18	-8.190e+003	-3.830e+004	+1.905e+005	-3.984e-001	-2.597e-004	-9.638e-004	0.79682
400.000	19	-4.853e+003	-3.078e+004	+1.172e+005	-2.918e-001	-1.633e-004	-5.880e-004	0.58352
400.000	20	-4.017e+003	-2.890e+004	+9.881e+004	-2.651e-001	-1.393e-004	-4.941e-004	0.53020
400.000	37	-5.205e-003	-3.757e+004	+1.285e+005	-3.446e-001	-1.810e-004	-6.423e-004	0.68926
400.000	38	-4.009e+003	-2.890e+004	+9.881e+004	-2.651e-001	-1.393e-004	-4.941e-004	0.53020
400.000	39	-1.148e+004	-5.167e+004	+2.661e+005	-5.446e-001	-3.617e-004	-1.347e-003	1.08918
400.000	40	-1.076e+004	-4.723e+004	+2.490e+005	-5.220e-001	-3.421e-004	-1.274e-003	1.04404
400.000	41	-1.028e+004	-4.299e+004	+2.364e+005	-4.651e-001	-3.199e-004	-1.199e-003	0.93012
400.000	42	-9.563e-003	-3.856e+004	+2.194e+005	-4.425e-001	-3.003e-004	-1.126e-003	0.88498
400.000	43	-2.835e+003	-2.605e+004	+7.208e+004	-2.704e-001	-1.153e-004	-3.991e-004	0.54072

Dist.	c.c.	Fy	Mx	Mz	Spst.Z	Rotaz.X	Rotaz.Y	Press. Suolo
400.000	44	-7.572e+003	-4.904e+004	+1.844e+005	-4.190e-001	-2.469e-004	-8.859e-004	0.83794
400.000	45	-7.508e+003	+1.294e+005	+6.062e+004	-4.454e-001	-3.213e-004	-1.526e-003	0.89082
400.000	46	-1.648e+003	-1.736e+004	+4.219e+004	-1.909e-001	-7.360e-005	-2.511e-004	0.38174
400.000	47	-6.385e+003	-4.036e+004	+1.547e+005	-3.394e-001	-2.051e-004	-7.377e-004	0.67888
400.000	48	-6.305e+003	+1.381e+005	+3.065e+004	-3.659e-001	-2.797e-004	-1.378e-003	0.73188
400.000	49	-1.003e+004	-4.279e+004	+2.321e+005	-4.994e-001	-3.225e-004	-1.201e-003	0.99888
400.000	50	-8.831e+003	-3.412e+004	+2.024e+005	-4.199e-001	-2.808e-004	-1.053e-003	0.83982
400.000	51	-5.980e+003	-3.316e+004	+1.414e+005	-3.703e-001	-2.055e-004	-7.510e-004	0.74054
400.000	52	-1.071e+004	-5.608e+004	+2.532e+005	-5.189e-001	-3.372e-004	-1.238e-003	1.03790
400.000	53	-1.064e+004	+1.222e+005	+1.319e+005	-5.449e-001	-4.106e-004	-1.876e-003	1.08982
400.000	54	-4.785e+003	-2.449e+004	+1.117e+005	-2.907e-001	-1.637e-004	-6.027e-004	0.58148
400.000	55	-9.520e+003	-4.741e+004	+2.235e+005	-4.394e-001	-2.954e-004	-1.090e-003	0.87884
400.000	56	-9.439e+003	+1.309e+005	+1.019e+005	-4.654e-001	-3.690e-004	-1.728e-003	0.93088
400.000	57	-1.290e+004	-5.854e+004	+2.996e+005	-5.892e-001	-4.012e-004	-1.493e-003	1.17840
400.000	58	-1.218e+004	-5.410e+004	+2.826e+005	-5.666e-001	-3.816e-004	-1.420e-003	1.13326
400.000	59	-1.168e+004	-4.987e+004	+2.700e+005	-5.097e-001	-3.594e-004	-1.345e-003	1.01934
400.000	60	-1.095e+004	-4.543e+004	+2.529e+005	-4.871e-001	-3.398e-004	-1.272e-003	0.97420
400.000	61	-5.433e+003	-1.011e+004	+1.801e+005	-3.465e-001	-1.393e-004	-6.701e-004	0.69296
400.000	62	-4.238e+003	-1.435e+003	+1.504e+005	-2.670e-001	-9.751e-005	-5.218e-004	0.53390
400.000	63	-1.170e+004	-2.420e+004	+3.176e+005	-5.465e-001	-3.199e-004	-1.375e-003	1.09290
400.000	64	-1.098e+004	-1.975e+004	+3.005e+005	-5.239e-001	-3.004e-004	-1.302e-003	1.04778
400.000	65	-1.051e+004	-1.552e+004	+2.880e+005	-4.669e-001	-2.781e-004	-1.226e-003	0.93384
400.000	66	-9.784e+003	-1.108e+004	+2.709e+005	-4.444e-001	-2.586e-004	-1.154e-003	0.88872
400.000	67	-3.068e+003	+1.347e+003	+1.238e+005	-2.722e-001	-7.369e-005	-4.269e-004	0.54448
400.000	68	-7.801e+003	-2.157e+004	+2.359e+005	-4.208e-001	-2.051e-004	-9.137e-004	0.84166
400.000	69	-7.734e+003	+1.567e+005	+1.139e+005	-4.471e-001	-2.795e-004	-1.553e-003	0.89426
400.000	70	-1.874e+003	+9.997e+003	+9.419e+004	-1.927e-001	-3.195e-005	-2.787e-004	0.38542
400.000	71	-6.606e+003	-1.289e+004	+2.063e+005	-3.413e-001	-1.634e-004	-7.655e-004	0.68260
400.000	72	-6.539e+003	+1.654e+005	+8.332e+004	-3.677e-001	-2.378e-004	-1.405e-003	0.73534
400.000	73	-1.026e+004	-1.531e+004	+2.834e+005	-5.013e-001	-2.809e-004	-1.229e-003	1.00266
400.000	74	-9.060e+003	-6.638e+003	+2.538e+005	-4.218e-001	-2.391e-004	-1.081e-003	0.84362
400.000	75	-6.201e+003	-5.688e+003	+1.929e+005	-3.721e-001	-1.637e-004	-7.787e-004	0.74424
400.000	76	-1.097e+004	-2.861e+004	+3.047e+005	-5.208e-001	-2.955e-004	-1.266e-003	1.04162
400.000	77	-1.090e+004	+1.495e+005	+1.848e+005	-5.466e-001	-3.688e-004	-1.903e-003	1.09322
400.000	78	-5.031e+003	+2.980e+003	+1.633e+005	-2.926e-001	-1.220e-004	-6.305e-004	0.58518
400.000	79	-9.766e+003	-1.994e+004	+2.751e+005	-4.413e-001	-2.537e-004	-1.118e-003	0.88256
400.000	80	-9.700e+003	+1.582e+005	+1.549e+005	-4.671e-001	-3.271e-004	-1.755e-003	0.93428
TRAVE NUMERO: 16 - LUNGHEZZA: 25.00								
Dist.	c.c.	Fy	Mx	Mz	Spst.Z	Rotaz.X	Rotaz.Y	Press. Suolo
0.000	2	+8.230e+001	+5.858e+006	+1.138e+006	-1.022e-001	-2.841e+005	+8.777e-004	0.20442
0.000	3	+4.188e+002	+5.381e+006	+5.861e+003	-2.299e-002	+2.518e+004	+1.091e-003	0.04597
0.000	4	+1.586e+003	+3.299e+006	-2.212e+004	-5.071e-001	-5.300e+004	-2.079e-003	1.01428
0.000	5	+1.250e+003	+5.540e+006	-1.740e+004	-4.280e-001	-2.499e+004	-1.866e-003	0.85600
0.000	6	-8.936e+002	+3.669e+007	-1.250e+004	-3.362e-001	-5.303e+004	-4.061e+004	0.67244
0.000	7	+2.273e+002	-2.403e+006	+7.322e+003	-7.239e-002	+4.029e+004	+3.053e+004	0.11477
0.000	8	-1.394e+003	-7.053e+007	-1.948e+004	-4.577e-001	-6.808e+004	-1.293e-003	0.91540
0.000	9	-2.732e+002	+6.751e+006	-3.750e+003	-1.939e-001	+2.524e+004	-5.819e+004	0.38778
0.000	10	+8.230e+001	+5.858e+006	+1.138e+003	-1.022e-001	-2.841e+005	+8.777e-004	0.20442
0.000	11	+4.188e+002	+5.381e+006	+5.861e+003	-2.299e-002	+2.518e+004	+1.091e+003	0.04597
0.000	12	+1.586e+003	+3.299e+006	-2.212e+004	-5.071e-001	-5.300e+004	-2.079e-003	1.01428
0.000	13	+1.250e+003	+5.540e+006	-1.740e+004	-4.280e-001	-2.499e+004	-1.866e-003	0.85600
0.000	14	-8.936e+002	+3.669e+007	-1.250e+004	-3.362e-001	-5.303e+004	-4.061e+004	0.67244
0.000	15	+2.273e+002	-2.403e+006	+7.322e+003	-7.239e-002	+4.029e+004	+3.053e+004	0.11477
0.000	16	-1.402e+003	-7.053e+007	-1.948e+004	-4.577e-001	-6.808e+004	-1.293e-003	0.91540
0.000	17	-2.732e+002	+6.751e+006	-3.750e+003	-1.939e-001	+2.524e+004	-5.819e+004	0.38778
0.000	18	-1.138e+003	-2.565e+006	-1.574e+004	-3.984e-001	-2.597e+004	-9.638e+004	0.79682
0.000	19	-7.004e+002	-2.196e+006	-9.652e+003	-2.918e-001	-1.633e+004	-5.800e+004	0.58352
0.000	20	-5.836e+002	+3.276e+006	-8.130e+003	-2.651e-001	-1.393e+004	-4.941e+004	0.53020
0.000	37	+7.512e+002	+8.031e+006	-1.057e+004	-3.446e-001	-1.810e+004	-6.423e+004	0.68926
0.000	38	-5.911e+002	+3.276e+006	-8.130e+003	-2.651e-001	-1.393e+004	-4.941e+004	0.53020
0.000	39	+1.579e+003	+2.330e+005	-2.199e+004	-5.446e-001	-3.617e+004	-1.347e-003	1.08918
0.000	40	+1.487e+003	+2.957e+005	-2.070e+004	-5.220e-001	-3.421e+004	-1.274e-003	1.04044
0.000	41	-1.404e+003	+9.305e+006	-1.955e+004	-4.651e-001	-3.199e+004	-1.199e-003	0.93012
0.000	42	-1.311e+003	+2.513e+005	-1.826e+004	-4.425e-001	-3.003e+004	-1.126e-003	0.88498
0.000	43	-4.467e+002	-1.402e+006	-6.329e+003	-2.704e-001	-1.153e+004	-3.991e+004	0.54072
0.000	44	+1.064e+003	+1.047e+005	-1.481e+004	-4.190e-001	-2.469e+004	-8.859e+004	0.83794
0.000	45	+1.167e+003	-1.001e+006	-1.637e+004	-4.544e-001	-3.213e+004	-1.526e-003	0.89082
0.000	46	-2.868e+002	-2.673e+006	-3.892e+003	-1.909e-001	-7.360e+005	-2.511e-004	0.38174
0.000	47	-8.958e+002	-8.845e+006	-1.237e+004	-3.394e-001	-2.051e+004	-7.377e-004	0.67888
0.000	48	-1.007e+003	+2.480e+006	-1.394e+004	-3.659e-001	-2.797e+004	-1.378e+003	0.73188
0.000	49	-1.386e+003	+4.960e+006	-1.941e+004	-4.994e-001	-3.225e+004	-1.201e-003	0.99888
0.000	50	-1.218e+003	-4.710e+006	-1.697e+004	-4.199e-001	-2.808e+004	-1.053e-003	0.83982

Dist.	c.c.	Fy	Mx	Mz	Spst.Z	Rotaz.X	Rotaz.Y	Press. Suolo
0.000	51	-8.564e+002	+9.271e-007	-1.203e+004	-3.703e-001	-2.055e-004	-7.510e-004	7.74054
0.000	52	-1.474e+003	+1.821e-005	-2.052e+004	-5.189e-001	-3.372e-004	-1.238e-003	1.03790
0.000	53	-1.583e+003	-5.598e-007	-2.205e+004	-5.449e-001	-4.106e-004	-1.876e-003	1.08982
0.000	54	-6.888e+002	+1.016e+005	-9.595e+003	-2.907e-001	-1.637e-004	-6.027e-004	0.58148
0.000	55	-1.298e+003	+2.545e-005	-1.808e+004	-4.394e-001	-2.954e-004	-1.090e-003	0.87884
0.000	56	-1.416e+003	+1.022e-005	-1.962e+004	-4.654e-001	-3.690e-004	-1.728e-003	0.93088
0.000	57	-1.754e+003	+3.364e-005	-2.453e+004	-5.892e-001	-4.012e-004	-1.493e-003	1.17840
0.000	58	-1.669e+003	+3.272e-005	-2.325e+004	-5.666e-001	-3.816e-004	-1.420e-003	1.13326
0.000	59	-1.594e+003	-4.584e-006	-2.210e+004	-5.097e-001	-3.594e-004	-1.345e-003	1.01934
0.000	60	-1.494e+003	-3.811e-006	-2.081e+004	-4.871e-001	-3.398e-004	-1.272e-003	0.97420
0.000	61	-7.563e+002	-4.294e-006	-1.063e+004	-3.465e-001	-1.393e-004	-6.701e-004	0.69296
0.000	62	-5.963e+002	+1.558e-006	-8.194e+003	-2.670e-001	-9.751e-005	-5.218e-004	0.53390
0.000	63	-1.584e+003	-3.834e-006	-2.205e+004	-5.465e-001	-3.199e-004	-1.375e-003	1.09290
0.000	64	-1.492e+003	-3.181e-005	-2.076e+004	-5.239e-001	-3.004e-004	-1.302e-003	1.04778
0.000	65	-1.409e+003	+1.771e-005	-1.961e+004	-4.669e-001	-2.781e-004	-1.226e-003	0.93384
0.000	66	-1.316e+003	+1.541e-005	-1.833e+004	-4.444e-001	-2.586e-004	-1.154e-003	0.88872
0.000	67	-4.520e+002	+1.584e-006	-6.395e+003	-2.722e-001	-7.369e-005	-4.269e-004	0.54448
0.000	68	-1.069e+003	+2.070e-006	-1.488e+004	-4.208e-001	-2.051e-004	-9.137e-004	0.84166
0.000	69	-1.172e+003	-6.370e-006	-1.643e+004	-4.471e-001	-2.795e-004	-1.553e-003	0.89426
0.000	70	-2.919e+002	+2.992e-006	-3.956e+003	-1.927e-001	-3.195e-005	-2.787e-004	0.38542
0.000	71	-9.010e+002	-3.526e-006	-1.244e+004	-3.413e-001	-1.634e-004	-7.655e-004	0.68260
0.000	72	-1.012e+003	-9.556e-007	-1.399e+004	-3.677e-001	-2.378e-004	-1.405e-003	0.73534
0.000	73	-1.391e+003	+1.794e-005	-1.948e+004	-5.013e-001	-2.809e-004	-1.229e-003	1.00266
0.000	74	-1.224e+003	+1.954e-005	-1.704e+004	-4.218e-001	-2.391e-004	-1.081e-003	0.84362
0.000	75	-8.615e+002	+1.365e-007	-1.210e+004	-3.721e-001	-1.637e-004	-7.787e-004	0.74424
0.000	76	-1.446e+003	+1.149e-005	-2.059e+004	-5.208e-001	-2.955e-004	-1.266e-003	1.04162
0.000	77	-1.555e+003	-2.312e-005	-2.211e+004	-5.466e-001	-3.688e-004	-1.903e-003	1.09322
0.000	78	-6.690e+002	-3.492e-006	-9.660e+003	-2.926e-001	-1.220e-004	-6.305e-004	0.58518
0.000	79	-1.278e+003	+5.039e-006	-1.815e+004	-4.413e-001	-2.537e-004	-1.118e-003	0.88256
0.000	80	-1.387e+003	+4.653e-006	-1.967e+004	-4.671e-001	-3.271e-004	-1.755e-003	0.93428
5.000	2	+8.876e+001	-5.686e-009	+7.263e+002	-1.023e-001	-2.841e+005	+8.777e-004	0.20470
5.000	3	+4.188e+002	+3.413e-008	+3.767e+003	-2.173e-002	+2.518e-004	+1.091e-003	0.04347
5.000	4	-1.586e+003	+2.275e-008	-1.419e+004	-5.098e-001	-5.299e-004	-2.079e-003	1.01954
5.000	5	-1.250e+003	-4.550e-008	-1.115e+004	-4.292e-001	-2.499e-004	-1.866e-003	0.85846
5.000	6	-8.936e+002	+2.845e-009	-8.036e+003	-3.389e-001	-5.030e-004	-4.061e-004	0.67772
5.000	7	+2.273e+002	-2.843e-009	+2.091e+003	-7.037e-002	+4.029e-004	+3.053e-004	0.14075
5.000	8	-1.394e+003	+0.000e+000	-1.251e+004	-4.611e-001	-6.807e-004	-1.293e-003	0.92216
5.000	9	-2.732e+002	+0.000e+000	-2.384e+003	-1.926e-001	+2.524e-004	-5.819e-004	0.38524
5.000	10	+8.876e+001	-5.686e-009	+7.263e+002	-1.023e-001	-2.841e+005	+8.777e-004	0.20470
5.000	11	+4.188e+002	+3.413e-008	+3.767e+003	-2.173e-002	+2.518e-004	+1.091e-003	0.04347
5.000	12	-1.586e+003	+2.275e-008	-1.419e+004	-5.098e-001	-5.299e-004	-2.079e-003	1.01954
5.000	13	-1.250e+003	-4.550e-008	-1.115e+004	-4.292e-001	-2.499e-004	-1.866e-003	0.85846
5.000	14	-8.936e+002	+2.845e-009	-8.036e+003	-3.389e-001	-5.030e-004	-4.061e-004	0.67772
5.000	15	+2.273e+002	-2.843e-009	+2.091e+003	-7.037e-002	+4.029e-004	+3.053e-004	0.14075
5.000	16	-1.387e+003	+0.000e+000	-1.251e+004	-4.611e-001	-6.807e-004	-1.293e-003	0.92216
5.000	17	-2.732e+002	+0.000e+000	-2.384e+003	-1.926e-001	+2.524e-004	-5.819e-004	0.38524
5.000	18	-1.123e+003	-1.138e-008	-1.009e+004	-3.997e-001	-2.596e-004	-9.638e-004	0.79938
5.000	19	-6.854e+002	-1.138e-008	-6.188e+003	-2.926e-001	-1.633e-004	-5.880e-004	0.58514
5.000	20	-5.836e+002	+1.138e-008	-5.212e+003	-2.658e-001	-1.392e-004	-4.941e-004	0.53158
5.000	37	-7.662e+002	+2.275e-008	-6.775e+003	-3.455e-001	-1.810e-004	-6.423e-004	0.69104
5.000	38	-5.761e+002	+1.138e-008	-5.212e+003	-2.658e-001	-1.392e-004	-4.941e-004	0.53158
5.000	39	-1.579e+003	+2.274e-008	-1.409e+004	-5.464e-001	-3.616e-004	-1.347e-003	1.09276
5.000	40	-1.487e+003	+2.275e-008	-1.327e+004	-5.237e-001	-3.421e-004	-1.274e-003	1.04742
5.000	41	-1.404e+003	+0.000e+000	-1.253e+004	-4.666e-001	-3.199e-004	-1.199e-003	0.93328
5.000	42	-1.311e+003	-3.413e-008	-1.171e+004	-4.440e-001	-3.003e-004	-1.126e-003	0.88794
5.000	43	-4.617e+002	-2.845e-009	-4.058e+003	-2.709e-001	-1.153e-004	-3.991e-004	0.54186
5.000	44	-1.064e+003	+1.137e-008	-9.496e+003	-4.202e-001	-2.469e-004	-8.859e-004	0.84038
5.000	45	-1.182e+003	-1.137e-008	-1.050e+004	-4.470e-001	-3.213e-004	-1.526e-003	0.89400
5.000	46	-2.718e+002	+5.687e-009	-2.496e+003	-1.912e-001	-7.359e-005	-2.511e-004	0.38246
5.000	47	-8.808e+002	+1.138e-008	-7.932e+003	-3.404e-001	-2.051e-004	-7.377e-004	0.68090
5.000	48	-9.925e+002	+0.000e+000	-8.936e+003	-3.673e-001	-2.797e-004	-1.378e-003	0.73464
5.000	49	-1.401e+003	+0.000e+000	-1.244e+004	-5.010e-001	-3.225e-004	-1.201e-003	1.00206
5.000	50	-1.218e+003	+0.000e+000	-1.088e+004	-4.213e-001	-2.807e-004	-1.053e-003	0.84258
5.000	51	-8.714e+002	+0.000e+000	-7.715e+003	-3.713e-001	-2.055e-004	-7.510e-004	0.74256
5.000	52	-1.474e+003	-1.138e-008	-1.316e+004	-5.206e-001	-3.372e-004	-1.238e-003	1.04124
5.000	53	-1.583e+003	+5.688e-008	-1.414e+004	-5.469e-001	-4.106e-004	-1.876e-003	1.09388
5.000	54	-6.888e+002	+5.688e-009	-6.151e+003	-2.916e-001	-1.637e-004	-6.027e-004	0.58310
5.000	55	-1.298e+003	+1.138e-008	-1.159e+004	-4.409e-001	-2.954e-004	-1.090e-003	0.88176
5.000	56	-1.401e+003	-2.275e-008	-1.258e+004	-4.673e-001	-3.689e-004	-1.728e-003	0.93454
5.000	57	-1.769e+003	-1.138e-008	-1.573e+004	-5.912e-001	-4.011e-004	-1.493e-003	1.18236
5.000	58	-1.669e+003	+0.000e+000	-1.490e+004	-5.685e-001	-3.816e-004	-1.420e-003	1.13702
5.000	59	-1.579e+003	+0.000e+000	-1.416e+004	-5.114e-001	-3.594e-004	-1.345e-003	1.02288

Dist.	c.c.	Fy	Mx	Mz	Spst.Z	Rotaz.X	Rotaz.Y	Press. Suolo
5.000	60	-1.494e+003	+0.000e+000	-1.334e+004	-4.888e-001	-3.398e-004	-1.272e-003	0.97754
5.000	61	-7.713e+002	+5.686e-009	-6.814e+003	-3.472e-001	-1.393e-004	-6.701e-004	0.69434
5.000	62	-5.813e+002	+2.844e-008	-5.250e+003	-2.674e-001	-9.750e-005	-5.218e-004	0.53486
5.000	63	-1.584e+003	-1.137e-008	-1.413e+004	-5.480e-001	-3.199e-004	-1.375e-003	1.09604
5.000	64	-1.492e+003	+1.137e-008	-1.331e+004	-5.254e-001	-3.004e-004	-1.302e-003	1.05074
5.000	65	-1.409e+003	-2.275e-008	-1.257e+004	-4.683e-001	-2.781e-004	-1.226e-003	0.93658
5.000	66	-1.316e+003	+1.138e-008	-1.174e+004	-4.456e-001	-2.586e-004	-1.154e-003	0.89126
5.000	67	-4.670e+002	+5.686e-009	-4.097e+003	-2.726e-001	-7.368e-005	-4.269e-004	0.54520
5.000	68	-1.069e+003	+1.137e-008	-9.534e+003	-4.218e-001	-2.051e-004	-9.137e-004	0.84366
5.000	69	-1.187e+003	-1.137e-008	-1.053e+004	-4.485e-001	-2.794e-004	-1.553e-003	0.89702
5.000	70	-2.769e+002	+0.000e+000	-2.534e+003	-1.929e-001	-3.194e-005	-2.787e-004	0.38574
5.000	71	-8.860e+002	-1.707e-008	-7.971e+003	-3.421e-001	-1.633e-004	-7.655e-004	0.68420
5.000	72	-9.965e+002	+0.000e+000	-8.970e+003	-3.688e-001	-2.378e-004	-1.405e-003	0.73768
5.000	73	-1.406e+003	+1.138e-008	-1.248e+004	-5.027e-001	-2.808e-004	-1.229e-003	1.00544
5.000	74	-1.224e+003	+1.138e-008	-1.092e+004	-4.230e-001	-2.391e-004	-1.081e-003	0.84596
5.000	75	-8.765e+002	+0.000e+000	-7.753e+003	-3.729e-001	-1.637e-004	-7.787e-004	0.74586
5.000	76	-1.511e+003	-3.413e-008	-1.319e+004	-5.223e-001	-2.954e-004	-1.266e-003	1.04452
5.000	77	-1.620e+003	+3.412e-008	-1.417e+004	-5.484e-001	-3.687e-004	-1.903e-003	1.09686
5.000	78	-7.190e+002	+1.706e-008	-6.190e+003	-2.932e-001	-1.220e-004	-6.305e-004	0.58638
5.000	79	-1.328e+003	+1.138e-008	-1.163e+004	-4.425e-001	-2.536e-004	-1.118e-003	0.88506
5.000	80	-1.437e+003	+4.550e-008	-1.261e+004	-4.688e-001	-3.271e-004	-1.755e-003	0.93750
10.000	2	+3.876e+001	+5.686e-009	+4.075e+002	-1.025e-001	-2.841e+005	+8.777e-004	0.20498
10.000	3	+3.028e+002	+0.000e+000	+2.128e+003	-2.048e-002	+2.518e-004	+1.091e-003	0.04096
10.000	4	-1.263e+003	-4.550e-008	-8.000e+003	-5.124e-001	-5.299e-004	-2.079e-003	1.02480
10.000	5	-9.988e+002	-3.412e-008	-6.281e+003	-4.305e-001	-2.499e-004	-1.866e-003	0.86094
10.000	6	-7.242e+002	+0.000e+000	-4.539e+003	-3.415e-001	-5.303e-004	-4.061e-004	0.6830

Dist.	c.c.	Fy	Mx	Mz	Spst.Z	Rotaz.X	Rotaz.Y	Press. Suolo
10.000	69	-9.195e+002	+1.137e-008	-5.934e+003	-4.499e-001	-2.794e-004	-1.553e+003	0.89800
10.000	70	-2.140e+002	+5.688e-009	-1.426e+003	-1.930e-001	-3.194e-005	-2.787e-004	0.38600
10.000	71	-6.962e+002	-1.138e-008	-4.489e+003	-3.429e-001	-1.633e-004	-7.655e-004	0.68580
10.000	72	-7.632e+002	-3.412e-008	-5.054e+003	-3.700e-001	-2.378e-004	-1.405e+003	0.74004
10.000	73	-1.091e+003	+1.138e-008	-7.032e+003	-5.041e-001	-2.808e-004	-1.229e+003	1.00820
10.000	74	-9.537e+002	+1.138e-008	-6.151e+003	-4.242e-001	-2.391e-004	-1.081e+003	0.84832
10.000	75	-6.772e+002	-5.690e-009	-4.367e+003	-3.737e-001	-1.637e-004	-7.787e-004	0.74748
10.000	76	-1.153e+003	+3.413e-008	-7.432e+003	-5.237e-001	-2.954e-004	-1.266e+003	1.04744
10.000	77	-1.245e+003	+1.251e-007	-7.985e+003	-5.503e-001	-3.687e-004	-1.903e+003	1.10052
10.000	78	-5.407e+002	-5.688e-009	-3.486e+003	-2.938e-001	-1.220e-004	-6.305e-004	0.58758
10.000	79	-1.009e+003	-4.550e-008	-6.551e+003	-4.438e-001	-2.536e-004	-1.118e+003	0.88756
10.000	80	-1.094e+003	-3.413e-008	-7.105e+003	-4.704e-001	-3.270e-004	-1.755e+003	0.94074
15.000	2	+5.288e+001	+0.000e+000	+1.806e+002	-1.026e-001	-2.841e-005	+8.777e-004	0.20526
15.000	3	+2.356e+002	+1.138e-008	+9.502e+002	-1.922e-002	+2.518e-004	+1.091e-003	0.03845
15.000	4	-8.870e+002	+0.000e+000	-3.565e+003	-5.150e-001	-5.299e-004	-2.079e-003	1.03006
15.000	5	-6.970e+002	-4.550e-008	-2.796e+003	-4.317e-001	-2.499e-004	-1.866e+003	0.86342
15.000	6	-4.950e+002	-5.688e-009	-2.027e+003	-3.441e-001	-5.303e-004	-4.061e-004	0.68828
15.000	7	+1.309e+002	-2.844e-009	+5.363e+002	-6.635e-002	+4.029e-004	+3.053e-004	0.13270
15.000	8	-7.747e+002	+2.275e-008	-3.150e+003	-4.679e-001	-6.807e-004	-1.293e+003	0.93572
15.000	9	-1.414e+002	-5.688e-009	-5.875e+002	-1.901e-001	-2.524e-004	-5.819e-004	0.38018
15.000	10	+5.288e+001	+0.000e+000	+1.806e+002	-1.026e-001	-2.841e-005	+8.777e-004	0.20526
15.000	11	+2.356e+002	+1.138e-008	+9.502e+002	-1.922e-002	+2.518e-004	+1.091e-003	0.03845
15.000	12	-8.870e+002	+0.000e+000	-3.565e+003	-5.150e-001	-5.299e-004	-2.079e-003	1.03006
15.000	13	-6.970e+002	-4.550e-008	-2.796e+003	-4.317e-001	-2.499e-004	-1.866e+003	0.86342
15.000	14	-5.275e+002	-5.688e-009	-2.027e+003	-3.441e-001	-5.303e-004	-4.061e-004	0.68828
15.000	15	+1.059e+002	-2.844e-009	+5.363e+002	-6.635e-002	+4.029e-004	+3.053e-004	0.13270
15.000	16	-8.072e+002	+2.275e-008	-3.150e+003	-4.679e-001	-6.807e-004	-1.293e+003	0.93572
15.000	17	-1.739e+002	-5.688e-009	-5.875e+002	-1.901e-001	-2.524e-004	-5.819e-004	0.38018
15.000	18	-6.559e+002	-5.688e-009	-2.532e+003	-4.023e-001	-2.596e-004	-9.638e-004	0.80452
15.000	19	-4.118e+002	-5.688e-009	-1.552e+003	-2.942e-001	-1.633e-004	-5.880e-004	0.58838
15.000	20	-3.508e+002	+5.688e-009	-1.308e+003	-2.672e-001	-1.392e-004	-4.941e-004	0.53434
15.000	37	-4.561e+002	+0.000e+000	-1.700e+003	-3.473e-001	-1.810e-004	-6.423e-004	0.69464
15.000	38	-3.508e+002	+5.688e-009	-1.308e+003	-2.672e-001	-1.392e-004	-4.941e-004	0.53434
15.000	39	-9.136e+002	+1.137e-008	-3.536e+003	-5.500e-001	-3.616e-004	-1.347e+003	1.09992
15.000	40	-8.620e+002	+0.000e+000	-3.329e+003	-5.271e-001	-3.420e-004	-1.274e+003	1.05420
15.000	41	-8.084e+002	+0.000e+000	-3.144e+003	-4.698e-001	-3.198e-004	-1.199e+003	0.93962
15.000	42	-7.568e+002	+2.275e-008	-2.936e+003	-4.469e-001	-3.003e-004	-1.126e+003	0.89390
15.000	43	-2.862e+002	-2.845e-009	-1.018e+003	-2.721e-001	-1.153e-004	-3.991e-004	0.54414
15.000	44	-6.261e+002	+0.000e+000	-2.382e+003	-4.226e-001	-2.468e-004	-8.899e-004	0.84528
15.000	45	-6.888e+002	-2.275e-008	-2.635e+003	-4.502e-001	-2.131e-004	-1.526e+003	0.90036
15.000	46	-1.810e+002	+0.000e+000	-6.264e-002	-1.920e-001	-7.359e-005	-2.511e-004	0.38394
15.000	47	-4.959e+002	+0.000e+000	-1.990e+003	-3.425e-001	-2.051e-004	-7.377e-004	0.68498
15.000	48	-5.587e+002	-1.138e-007	-2.243e+003	-3.701e-001	-2.796e-004	-1.378e+003	0.74020
15.000	49	-7.654e+002	+0.000e+000	-3.122e+003	-5.042e-001	-3.225e-004	-1.201e+003	1.00846
15.000	50	-6.801e+002	-6.826e-008	-2.729e+003	-4.241e-001	-2.807e-004	-1.053e+003	0.84816
15.000	51	-4.898e+002	-5.688e-009	-1.936e+003	-3.733e-001	-2.055e-004	-7.510e-004	0.74664
15.000	52	-8.299e+002	+0.000e+000	-3.300e+003	-5.240e-001	-3.371e-004	-1.238e+003	1.04792
15.000	53	-8.914e+002	+4.550e-008	-3.549e+003	-5.510e-001	-4.106e-004	-1.876e+003	1.10202
15.000	54	-3.845e+002	+0.000e+000	-1.543e+003	-2.932e-001	-1.637e-004	-6.027e-004	0.58634
15.000	55	-7.247e+002	+0.000e+000	-2.908e+003	-4.438e-001	-2.954e-004	-1.090e+003	0.88762
15.000	56	-7.863e+002	+4.550e-008	-3.157e+003	-4.709e-001	-3.689e-004	-1.728e+003	0.94186
15.000	57	-9.910e+002	+0.000e+000	-3.945e+003	-5.951e-001	-4.011e-004	-1.493e+003	1.19030
15.000	58	-9.390e+002	-3.412e-008	-3.738e+003	-5.723e-001	-3.815e-004	-1.420e+003	1.14458
15.000	59	-8.854e+002	-1.138e-008	-3.553e+003	-5.150e-001	-3.593e-004	-1.345e+003	1.03000
15.000	60	-8.338e+002	+0.000e+000	-3.346e+003	-4.921e-001	-3.398e-004	-1.272e+003	0.98428
15.000	61	-4.334e+002	+0.000e+000	-1.708e+003	-3.485e-001	-1.393e-004	-6.701e-004	0.69710
15.000	62	-3.282e+002	+1.706e-008	-1.316e+003	-2.684e-001	-9.749e-005	-5.218e-004	0.53680
15.000	63	-8.910e+002	-4.550e-008	-3.544e+003	-5.512e-001	-3.198e-004	-1.375e+003	1.10238
15.000	64	-8.394e+002	+2.275e-008	-3.337e+003	-5.283e-001	-3.003e-004	-1.302e+003	1.05668
15.000	65	-7.858e+002	+0.000e+000	-3.152e+003	-4.710e-001	-2.781e-004	-1.226e+003	0.94208
15.000	66	-7.267e+002	+4.550e-008	-2.945e+003	-4.482e-001	-2.586e-004	-1.154e+003	0.89638
15.000	67	-2.636e+002	+5.686e-009	-1.027e+003	-2.733e-001	-7.367e-005	-4.289e-004	0.54666
15.000	68	-5.960e+002	+0.000e+000	-2.390e+003	-4.239e-001	-2.051e-004	-9.137e-004	0.84772
15.000	69	-6.584e+002	-1.137e-008	-2.642e+003	-4.513e-001	-2.794e-004	-1.553e+003	0.90256
15.000	70	-1.584e+002	-1.138e-008	-6.345e+002	-1.932e-001	-3.194e-005	-2.787e-004	0.38636
15.000	71	-4.983e+002	-5.686e-009	-1.998e+003	-3.437e-001	-1.633e-004	-7.655e-004	0.68742
15.000	72	-5.533e+002	+7.963e-008	-2.251e+003	-3.712e-001	-2.378e-004	-1.405e+003	0.74240
15.000	73	-7.804e+002	+1.138e-008	-3.130e+003	-5.055e-001	-2.808e-004	-1.229e+003	1.01100
15.000	74	-6.751e+002	+0.000e+000	-2.738e+003	-4.254e-001	-2.390e-004	-1.081e+003	0.85070
15.000	75	-4.922e+002	-1.706e-008	-1.944e+003	-3.746e-001	-7.787e-004	-1.637e-004	0.74910
15.000	76	-8.323e+002	-4.550e-008	-3.308e+003	-5.252e-001	-2.954e-004	-1.266e+003	1.05038
15.000	77	-8.935e+002	+1.138e-008	-3.555e+003	-5.521e-001	-3.687e-004	-1.903e+003	1.10418

Dist.	c.c.	Fy	Mx	Mz	Spst.Z	Rotaz.X	Rotaz.Y	Press. Suolo
15.000	78	-3.794e+002	-5.688e-009	-1.552e+003	-2.944e-001	-1.219e-004	-6.305e-004	0.58880
15.000	79	-7.270e+002	+4.550e-008	-2.916e+003	-4.450e-001	-2.536e-004	-1.118e+003	0.89008
15.000	80	-7.809e+002	-1.137e-008	-3.164e+003	-4.720e-001	-3.270e-004	-1.755e+003	0.94398
20.000	2	+3.463e+001	-5.686e-009	+4.499e+001	-1.028e-001	-2.841e-005	+8.777e-004	0.20556
20.000	3	+1.497e+002	+0.000e+000	+2.390e+002	-1.797e-002	+2.518e-004	+1.091e-003	0.03594
20.000	4	-5.341e+002	+0.000e+000	-8.942e+002	-5.177e-001	-5.299e-004	-2.079e-003	1.03534
20.000	5	-4.191e+002	+1.137e-008	-7.004e+002	-4.329e-001	-2.499e-004	-1.866e-003	0.69590
20.000	6	-3.034e+002	+2.843e-009	-5.097e+002	-3.468e-001	-5.303e-004	-4.061e-004	0.69358
20.000	7	+8.749e+001	-2.844e-009	+1.363e+002	-6.434e-002	+4.029e-004	+3.053e-004	0.12867
20.000	8	-4.643e+002	+0.000e+000	-7.914e+002	-4.713e-001	-6.807e-004	-1.293e+003	0.94252
20.000	9	-8.840e+001	+5.688e-009	-1.455e+002	-1.888e-001	+2.524e-004	-5.819e-004	0.37766
20.000	10	+2.713e+001	-5.686e-009	+4.499e+001	-1.028e-001	-2.841e-005	+8.777e-004	0.20556
20.000	11	+1.497e+002	+0.000e+000	+2.390e+002	-1.797e-002	+2.518e-004	+1.091e-003	0.03594
20.000	12	-5.341e+002	+0.000e+000	-8.942e+002	-5.177e-001	-5.299e-004	-2.079e-003	1.03534
20.000	13	-4.116e+002	+1.137e-008	-7.004e+002	-4.329e-001	-2.499e-004	-1.866e-003	0.69590
20.000	14	-2.959e+002	+2.843e-009	-5.097e+002	-3.468e-001	-5.303e-004	-4.061e-004	0.69358
20.000	15	+7.999e+001	-2.844e-009	+1.363e+002	-6.434e-002	+4.029e-004	+3.053e-004	0.12867
20.000	16	-4.718e+002	+0.000e+000	-7.914e+002	-4.713e-001	-6.807e-004	-1.293e+003	0.94252
20.000	17	-8.090e+001	+5.688e-009	-1.455e+002	-1.888e-001	+2.524e-004	-5.819e-004	0.37766
20.000	18	-3.719e+002	+0.000e+000	-6.344e+002	-4.036e-001	-2.596e-004	-9.638e-004	0.80712
20.000	19	-2.252e+002	+0.000e+000	-3.890e+002	-2.950e-001	-1.633e-004	-5.880e-004	0.59000
20.000	20	-1.960e+002	+0.000e+000	-3.277e+002	-2.679e-001	-1.392e-004	-4.941e-004	0.53572
20.000	37	-2.623e+002	+0.000e+000	-4.260e+002	-3.482e-001	-1.810e-004	-6.423e-004	0.69644
20.000	38	-1.960e+002	+0.000e+000	-3.277e+002	-2.679e-001	-1.392e-004	-4.941e-004	0.53572
20.000	39	-5.300e+002	+0.000e+000	-8.860e+002	-5.518e-001	-3.616e-004	-1.347e-003	1.10352
20.000	40	-5.064e+002	+0.000e+000	-8.341e+002	-5.288e-001	-3.420e-004	-1.274e-003	1.05760
20.000	41	-4.637e+002	+2.275e-008	-7.877e+002	-4.714e-001	-3.198e-004	-1.199e-003	0.94280
20.000	42	-4.326e+002	-2.275e-008	-7.358e+002	-4.484e-001	-3.003e-004	-1.126e-003	0.89868
20.000	43	-1.526e+002	+0.000e+000	-2.552e+002	-2.727e-001	-1.153e-004	-3.991e-004	0.54530
20.000	44	-3.646e+002	+0.000e+000	-5.969e+002	-4.239e-001	-2.468e-004	-8.859e-004	0.84772
20.000	45	-4.024e+002	-2.275e-008	-6.606e+002	-4.518e-001	-3.213e-004	-1.526e-003	0.90356
20.000	46	-9.390e+001	+5.687e-009	-1.570e+002	-1.923e-001	-7.359e-005	-2.511e-004	0.38466
20.000	47	-3.233e+002	+0.000e+000	-4.986e+002	-3.435e-001	-2.051e-004	-7.377e-004	0.68702
20.000	48	-3.612e+002	+0.000e+000	-5.624e+002	-3.715e-001	-2.796e-004	-1.378e-003	0.74298
20.000	49	-5.004e+002	+2.275e-008	-7.822e+002	-5.058e-001	-3.225e-004	-1.201e+003	1.01166
20.000	50	-4.341e+002	+0.000e+000	-6.839e+002	-4.255e-001	-2.807e-004	-1.053e+003	0.85094
20.000	51	-3.226e+002	-5.690e-009	-4.851e+002	-3.743e-001	-2.055e-004	-7.510e-004	0.74868
20.000	52	-5.271e+002	+0.000e+000	-8.269e+002	-5.256e-001	-3.371e-004	-1.238e-003	1.05128
20.000	53	-5.643e+002	-4.550e-008	-8.859e+002	-5.531e-001	-4.106e-004	-1.876e-003	1.10612
20.000	54	-2.563e+002	+0.000e+000	-3.867e+002	-2.940e-001	-1.637e-004	-6.027e-004	0.58798
20.000	55	-4.609e+002	+0.000e+000	-7.266e+002	-4.453e-001	-2.954e-004	-1.090e+003	0.89056
20.000	56	-4.981e+002	-1.593e-007	-7.913e+002	-4.728e-001	-3.689e-004	-1.728e-003	0.94552
20.000	57	-6.238e+002	+0.000e+000	-9.886e+002	-5.972e-001	-4.011e-004	-1.493e-003	1.19430
20.000	58	-5.928e+002	+0.000e+000	-9.367e+002	-5.742e-001	-3.815e-004	-1.420e-003	1.14838
20.000	59	-5.575e+002	-2.275e-008	-8.903e+002	-5.168e-001	-3.593e-004	-1.345e-003	1.03358
20.000	60	-5.265e+002	+0.000e+000	-8.384e+002	-4.938e-001	-3.398e-004	-1.272e-003	0.98766
20.000	61	-2.886e+002	+0.000e+000	-4.278e+002	-3.492e-001	-1.393e-004	-6.701e-004	0.69848
20.000	62	-2.223e+002	+3.981e-008	-3.295e+002	-2.689e-001	-9.749e-005	-5.218e-004	0.53776
20.000	63	-5.638e+002	+1.137e-008	-8.878e+002	-5.528e-001	-3.198e-004	-1.375e-003	1.10556
20.000	64	-5.077e+002	+0.000e+000	-8.360e+002	-5.298e-001	-3.003e-004	-1.302e-003	1.05968
20.000	65	-4.725e+002	+0.000e+000	-7.895e+002	-4.724e-001	-2.781e-004	-1.226e-003	0.94484
20.000	66	-4.414e+002	+0.000e+000	-7.377e+002	-4.495e-001	-2.585e-004	-1.154e-003	0.88996
20.000	67	-1.614e+002	-2.843e-009	-2.571e+002	-2.737e-001	-7.367e-005	-4.269e-004	0.54738
20.000	68	-3.658e+002	+1.138e-008	-5.988e+002	-4.249e-001	-2.051e-004	-9.137e-004	0.84976
20.000	69	-4.035e+002	+0.000e+000	-6.621e+002	-4.527e-001	-2.794e-004	-1.553e-003	0.90534
20.000	70	-9.510e+001	+0.000e+000	-1.588e+002	-1.933e-001	-3.194e-005	-2.787e-004	0.38668
20.000	71	-2.995e+002	+0.000e+000	-5.005e+002	-3.445e-001	-1.633e-004	-7.655e-004	0.68904
20.000	72	-3.373e+002	-4.550e-008	-5.640e+002	-3.724e-001	-2.378e-004	-1.405e-003	0.74476
20.000	73	-4.767e+002	+4.550e-008	-7.841e+002	-5.069e-001	-2.808e-004	-1.229e-003	1.01378
20.000	74	-4.104e+002	+0.000e+000	-6.858e+002	-4.265e-001	-2.390e-004	-1.081e-003	0.85308
20.000	75	-2.989e+002	+5.686e-009	-4.869e+002	-3.754e-001	-1.637e-004	-7.787e-004	0.75072
20.000	76	-5.034e+002	+1.138e-008	-8.288e+002	-5.267e-001	-2.954e-004	-1.266e-003	1.05330
20.000	77	-5.404e+002	-9.101e-008	-8.909e+002	-5.539e-001	-3.687e-004	-1.903e-003	1.10784
20.000	78	-2.326e+002	+0.000e+000	-3.886e+002	-2.950e-001	-1.219e-004	-6.305e-004	0.59000
20.000	79	-4.371e+002	+0.000e+000	-7.305e+002	-4.463e-001	-2.536e-004	-1.118e+003	0.89260
20.000	80	-4.742e+002	+1.137e-008	-7.928e+002	-4.736e-001	-3.270e-004	-1.755e+003	0.94724
25.000	2	-9.000e+000	+5.686e-009	-3.207e-006	-1.029e-001	-2.841e-005	+8.777e-004	0.20584
25.000	3	-4.779e+001	+0.000e+000	-2.687e-006	-1.671e-002	+2.518e-004	+1.091e-003	0.03342
25.000	4	+1.713e+002	+0.000e+000	-8.006e-007	-5.203e-001	-5.299e-004	-2.079e-003	1.04064
25.000	5	+1.401e+002	-1.137e-008	-3.267e-006	-4.342e-001	-2.499e-004	-1.866e-003	0.68640
25.000	6	+9.440e+001	-2.843e-009	-1.099e-006	-3.494e-001	-5.303e-004	-4.061e-004	0.69888
25.000	7	-3.477e+001	+2.844e-009	+2.295e-007	-6.232e-002	+4.029e-004	+3.053e-004	0.12464

Dist.	c.c.	Fy	Mx	Mz	Spost.Z	Rotaz.X	Rotaz.Y	Press. Suolo
25.000	8	+1.583e+002	+0.000e+000	-1.234e-006	-4.747e-001	-6.807e-004	-1.293e-003	0.94932
25.000	9	+2.909e+001	-5.688e-009	-4.272e-006	-1.876e-001	+2.524e-004	-5.819e-004	0.37514
25.000	10	-1.650e+001	+5.686e-009	-3.207e-006	-1.029e-001	-2.841e-005	+8.777e-004	0.20584
25.000	11	-5.529e+001	+0.000e+000	-2.687e-006	-1.671e-002	+2.518e-004	+1.091e-003	0.03342
25.000	12	+1.713e+002	+0.000e+000	-8.006e-007	-5.203e-001	-5.299e-004	-2.079e-003	1.04064
25.000	13	+1.401e+002	-1.137e-008	-3.267e-006	-4.342e-001	-2.499e-004	-1.866e-003	0.86840
25.000	14	+1.019e+002	-2.843e-009	-1.099e-006	-3.494e-001	-5.303e-004	-4.061e-004	0.69888
25.000	15	-2.727e+001	+2.844e+009	+2.295e-007	-6.232e-002	+4.029e-004	+3.053e-004	0.12464
25.000	16	+1.508e+002	+0.000e+000	-1.234e-006	-4.747e-001	-6.807e-004	-1.293e-003	0.94932
25.000	17	+2.909e+001	-5.688e-009	-4.272e-006	-1.876e-001	+2.524e-004	-5.819e-004	0.37514
25.000	18	-1.194e+002	+0.000e+000	+9.051e-006	-4.049e-001	-2.596e-004	-9.638e-004	0.80970
25.000	19	+7.030e+001	+0.000e+000	-2.589e-007	-2.958e-001	-1.633e-004	-5.880e-004	0.59162
25.000	20	+5.804e+001	+0.000e+000	-2.035e-006	-2.686e-001	-1.392e-004	-4.941e-004	0.53712
25.000	37	+9.270e+001	+0.000e+000	-5.253e-006	-3.491e-001	-1.810e-004	-6.423e-004	0.69824
25.000	38	+6.554e+001	+0.000e+000	-2.035e-006	-2.686e-001	-1.392e-004	-4.941e-004	0.53712
25.000	39	+1.847e+002	+0.000e+000	-7.746e-006	-5.536e-001	-3.616e-004	-1.347e-003	1.10714
25.000	40	+1.668e+002	+0.000e+000	+6.976e-006	-5.305e-001	-3.420e-004	-1.274e-003	1.06102
25.000	41	+1.500e+002	-2.275e-008	-1.632e-006	-4.730e-001	-3.198e-004	-1.199e-003	0.94600
25.000	42	+1.472e+002	-2.275e-008	-1.250e-005	-4.499e-001	-3.003e-004	-1.126e-003	0.89988
25.000	43	+5.854e+001	+0.000e+000	+1.312e-007	-2.732e-001	-1.153e-004	-3.991e-004	0.54644
25.000	44	+1.194e+002	+0.000e+000	-2.574e-006	-4.251e-001	-2.468e-004	-8.859e-004	0.85020
25.000	45	+1.396e+002	+2.275e+008	+6.461e-006	-4.534e-001	-3.213e-004	-1.526e-003	0.90678
25.000	46	+2.390e+001	-5.687e-009	-5.746e-006	-1.927e-001	-7.359e-005	-2.511e-004	0.38540
25.000	47	+9.220e+001	+0.000e+000	-1.702e-006	-3.445e-001	-2.051e-004	-7.377e-004	0.68906
25.000	48	+1.125e+002	+0.000e+000	+3.266e-006	-3.729e-001	-2.796e-004	-1.378e-003	0.74578
25.000	49	+1.639e+002	-2.275e-008	-1.066e-005	-5.074e-001	-3.225e-004	-1.201e-003	1.01488
25.000	50	+1.293e+002	+0.000e+000	-6.952e-006	-4.269e-001	-2.807e-004	-1.053e-003	0.85374
25.000	51	+9.700e+001	+5.690e-009	-2.716e-007	-3.754e-001	-2.055e-004	-7.510e-004	0.75074
25.000	52	+1.654e+002	+0.000e+000	-3.362e-006	-5.273e-001	-3.371e-004	-1.238e-003	1.05464
25.000	53	+1.854e+002	+4.550e-008	+1.133e-006	-5.551e-001	-4.106e-004	-1.876e-003	1.11022
25.000	54	+7.730e+001	+0.000e+000	-4.700e-006	-2.948e-001	-1.637e-004	-6.027e-004	0.58960
25.000	55	+1.457e+002	+0.000e+000	-1.022e-005	-4.467e-001	-2.954e-004	-1.090e-003	0.89350
25.000	56	+1.508e+002	+1.593e-007	-2.453e-006	-4.746e-001	-3.689e-004	-1.728e-003	0.94920
25.000	57	+2.052e+002	+0.000e+000	-1.218e-005	-5.992e-001	-4.011e-004	-1.493e-003	1.19830
25.000	58	+1.873e+002	+0.000e+000	-4.757e-006	-5.761e-001	-3.815e-004	-1.420e-003	1.15218
25.000	59	+1.706e+002	+2.275e-008	-1.852e-007	-5.186e-001	-3.593e-004	-1.345e-003	1.03716
25.000	60	+1.602e+002	+0.000e+000	-6.599e-006	-4.955e-001	-3.398e-004	-1.272e-003	0.99106
25.000	61	+9.310e+001	+0.000e+000	-2.599e-006	-3.499e-001	-1.393e-004	-6.701e-004	0.69986
25.000	62	+6.590e+001	-3.981e-008	-1.006e-007	-2.694e-001	-9.748e-005	-5.218e-004	0.53874
25.000	63	+1.851e+002	-1.137e-008	+4.136e-006	-5.544e-001	-3.198e-004	-1.375e-003	1.10876
25.000	64	+1.997e+002	+0.000e+000	+1.523e-005	-5.313e-001	-3.003e-004	-1.302e-003	1.06268
25.000	65	+1.829e+002	+0.000e+000	+4.887e-006	-4.738e-001	-2.781e-004	-1.226e-003	0.94762
25.000	66	+1.725e+002	+0.000e+000	-8.785e-006	-4.508e-001	-2.585e-004	-1.154e-003	0.90154
25.000	67	+8.392e+001	+2.843e+009	+2.670e-006	-2.741e-001	-7.367e-005	-4.269e-004	0.54812
25.000	68	+1.523e+002	-1.138e-008	+2.897e-008	-4.259e-001	-2.051e-004	-9.137e-004	0.85182
25.000	69	+1.649e+002	+0.000e+000	+7.005e-007	-4.541e-001	-2.794e-004	-1.553e-003	0.90814
25.000	70	+5.676e+001	+0.000e+000	-2.530e-006	-1.935e-001	-3.194e-005	-2.787e-004	0.38700
25.000	71	+1.251e+002	+0.000e+000	+1.013e-005	-3.453e-001	-1.633e-004	-7.655e-004	0.69068
25.000	72	+1.378e+002	+4.550e-008	-5.228e-006	-3.736e-001	-2.378e-004	-1.405e-003	0.74714
25.000	73	+1.893e+002	-4.550e-008	+4.334e-006	-5.083e-001	-2.808e-004	-1.229e-003	1.01658
25.000	74	+1.622e+002	+0.000e+000	-8.437e-006	-4.277e-001	-2.390e-004	-1.081e-003	0.85546
25.000	75	+1.299e+002	-5.686e-009	+8.978e-006	-3.762e-001	-1.637e-004	-7.787e-004	0.75236
25.000	76	+1.983e+002	-1.138e-008	-2.872e-006	-5.281e-001	-2.954e-004	-1.266e-003	1.05626
25.000	77	+2.107e+002	+9.101e-008	+6.377e-006	-5.558e-001	-3.687e-004	-1.903e-003	1.11152
25.000	78	+1.027e+002	+0.000e+000	+2.821e-006	-2.956e-001	-1.219e-004	-6.305e-004	0.59122
25.000	79	+1.711e+002	+0.000e+000	+3.056e-006	-4.476e-001	-2.536e-004	-1.118e-003	0.89512
25.000	80	+1.836e+002	-1.137e-008	-1.978e-006	-4.753e-001	-3.270e-004	-1.755e-003	0.95050

TRAVE NUMERO: 17 - LUNGHEZZA: 25.00

Dist.	c.c.	Fy	Mx	Mz	Spost.Z	Rotaz.X	Rotaz.Y	Press. Suolo
0.000	2	+9.520e+001	+0.000e+000	-2.932e-006	-3.346e-001	+1.630e-004	+1.393e-003	0.66914
0.000	3	+1.259e+002	+0.000e+000	+4.786e-006	-4.028e-001	+3.804e-004	+1.557e-003	0.80582
0.000	4	-1.146e+001	+0.000e+000	-6.405e-007	-9.745e-002	-9.164e-005	-8.488e-004	0.19490
0.000	5	+1.928e+001	+0.000e+000	+6.620e-007	-1.658e-001	+1.260e-004	-6.845e-004	0.33154
0.000	6	+2.201e+001	+0.000e+000	+2.809e-007	-1.718e-001	-1.805e-004	+4.167e-004	0.34364
0.000	7	+1.245e+002	+0.000e+000	-8.770e-007	-3.995e-001	+5.449e-004	+9.638e-004	0.79898
0.000	8	-1.000e+001	+2.844e+009	+4.282e-007	-1.007e-001	-2.568e-004	-2.558e-004	0.20138
0.000	9	+9.250e+001	+0.000e+000	+1.473e-006	-3.284e-001	+4.686e-004	+2.914e-004	0.65676
0.000	10	+9.520e+001	+0.000e+000	-2.932e-006	-3.346e-001	+1.630e-004	+1.393e-003	0.66914
0.000	11	+1.259e+002	+0.000e+000	+4.786e-006	-4.028e-001	+3.804e-004	+1.557e-003	0.80582
0.000	12	-1.146e+001	+0.000e+000	-6.405e-007	-9.745e-002	-9.164e-005	-8.488e-004	0.19490
0.000	13	+1.928e+001	+0.000e+000	+6.620e-007	-1.658e-001	+1.260e-004	-6.845e-004	0.33154
0.000	14	+2.201e+001	+0.000e+000	+2.809e-007	-1.718e-001	-1.805e-004	+4.167e-004	0.34364

Dist.	c.c.	Fy	Mx	Mz	Spost.Z	Rotaz.X	Rotaz.Y	Press. Suolo
0.000	15	+1.245e+002	+0.000e+000	-8.770e-007	-3.995e-001	+5.449e-004	+9.638e-004	0.79898
0.000	16	-1.000e+001	+2.844e+009	+4.282e-007	-1.007e-001	-2.568e-004	-2.558e-004	0.20138
0.000	17	+9.250e+001	+0.000e+000	+1.473e-006	-3.284e-001	+4.686e-004	+2.914e-004	0.65676
0.000	18	+1.238e+002	-5.686e-009	+7.873e-006	-3.979e-001	+3.269e-004	+7.949e-004	0.79588
0.000	19	+7.056e+001	+0.000e+000	+4.436e-006	-2.797e-001	+1.811e-004	+4.423e-004	0.55944
0.000	20	+5.726e+001	-1.138e-008	+1.917e-006	-2.502e-001	+1.446e-004	+3.541e-004	0.50034
0.000	37	+7.440e+001	+0.000e+000	-1.655e-006	-3.252e-001	+1.880e-004	+4.604e-004	0.65044
0.000	38	+5.726e+001	-1.138e-008	+1.917e-006	-2.502e-001	+1.446e-004	+3.541e-004	0.50034
0.000	39	+1.742e+002	+0.000e+000	-9.449e-006	-5.469e-001	+4.615e-004	+1.122e-003	1.09374
0.000	40	+1.363e+002	+1.707e+008	+4.756e-006	-4.627e-001	+3.581e-004	+8.662e-004	0.92544
0.000	41	+1.570e+002	+3.413e-008	-4.931e-006	-4.718e-001	+4.181e-004	+1.015e-003	0.94364
0.000	42	+1.191e+002	+0.000e+000	+5.022e-006	-3.877e-001	+3.148e-004	+7.600e-004	0.77534
0.000	43	+3.508e+001	+0.000e+000	+5.912e-007	-2.377e-001	+8.030e-005	+1.813e-004	0.47548
0.000	44	+1.138e+002	+0.000e+000	+6.233e-007	-4.128e-001	+2.958e-004	+7.399e-004	0.82554
0.000	45	+5.338e+001	+4.266e+009	+5.275e-006	-2.784e-001	+1.428e-004	-2.329e-004	0.55682
0.000	46	+1.792e+001	-2.133e-009	-3.745e-006	-1.627e-001	+3.702e-005	+7.537e-005	0.32546
0.000	47	+9.670e+001	+1.706e-008	+1.606e-006	-3.377e-001	+2.525e-004	+6.336e-004	0.67544
0.000	48	+3.623e+001	-2.845e+009	+4.298e-006	-2.034e-001	+9.960e-005	-3.388e-004	0.40686
0.000	49	+9.850e+001	-1.706e-008	+1.809e-006	-3.786e-001	+2.547e-004	+6.109e-004	0.75714
0.000	50	+8.130e+001	+0.000e+000	-3.399e-006	-3.035e-001	+2.114e-004	+5.046e-004	0.60704
0.000	51	+8.490e+001	+0.000e+000	+4.405e-006	-3.485e-001	+2.169e-004	+5.115e-004	0.69698
0.000	52	+1.637e+002	-4.550e-008	+4.989e-006	-5.236e-001	+4.326e-004	+1.071e-003	1.04720
0.000	53	+1.030e+002	+7.108e-010	-9.270e-006	-3.887e-001	+2.784e-004	+9.480e-005	0.77748
0.000	54	+6.773e+001	+1.138e-008	-2.334e-008	-2.734e-001	+1.735e-004	+4.052e-004	0.54688
0.000	55	+1.465e+002	-1.706e-008	-2.850e-006	-4.485e-001	+3.892e-004	+9.642e-004	0.89710
0.000	56	+8.590e+001	-3.555e-010	+5.269e-007	-3.137e-001	+2.351e-004	+1.109e-005	0.62750
0.000	57	+1.978e+002	+4.550e-008	-1.145e-005	-5.994e-001	+5.262e-004	+1.289e-003	1.19880
0.000	58	+1.600e+002	+0.000e+000	-8.200e-006	-5.153e-001	+4.228e-004	+1.034e-003	1.03052
0.000	59	+1.806e+002	+0.000e+000	-1.630e-005	-5.243e-001	+4.828e-004	+1.183e-003	1.04870
0.000	60	+1.428e+002	+5.686e+009	-8.026e-006	-4.402e-001	+3.795e-004	+9.277e-004	0.88042
0.000	61	+1.088e+002	+0.000e+000	-3.720e-006	-4.015e-001	+3.013e-004	+6.735e-004	0.80304
0.000	62	+9.160e+001	+0.000e+000	-4.441e-006	-3.265e-001	+2.579e-004	+5.673e-004	0.65294
0.000	63	+2.085e+002	-2.275e-008	+4.418e-006	-6.232e-001	+5.748e-004	+1.335e-003	1.24636
0.000	64	+1.707e+002	+2.275e-008	-3.201e-005	-5.390e-001	+4.715e-004	+1.079e-003	1.07810
0.000	65	+1.913e+002	-2.275e-008	+3.799e-005	-5.481e-001	+5.314e-004	+1.229e-003	1.09624
0.000	66	+1.535e+002	+0.000e+000	-1.116e-005	-4.640e-001	+4.281e-004	+9.732e-004	0.92800
0.000	67	+6.940e+001	+0.000e+000	+9.089e-007	-3.141e-001	+1.937e-004	+3.945e-004	0.62812
0.000	68	+1.482e+002	+2.275e-008	+1.392e-005	-4.891e-001	+4.092e-004	+9.530e-004	0.97816
0.000	69	+8.770e+001	+0.000e+000	+4.152e-006	-3.546e-001	+2.559e-004	-2.075e-005	0.70914
0.000	70	+5.225e+001	+0.000e+000	+9.758e-006	-2.390e-001	+1.504e-004	+2.883e-004	0.47804
0.000	71	+1.310e+002	+5.686e-009	-1.080e-005	-4.140e-001	+3.658e-004	+8.468e-004	0.82806
0.000	72	+7.050e+001	+0.000e+000	+9.691e-006	-2.796e-001	+2.127e-004	-1.266e-004	0.55918
0.000	73	+1.328e+002	+0.000e+000	-1.737e-005	-4.549e-001	+3.682e-004	+8.243e-004	0.90984
0.000	74	+1.156e+002	+0.000e+000	-1.340e-005	-3.799e-001	+3.248e-004	+7.180e-004	0.75974
0.000	75	+1.193e+002	+0.000e+000	-1.682e-005	-4.248e-001	+3.302e-004	+7.246e-004	0.84958
0.000	76	+1.981e+002	+0.000e+000	-6.689e-006	-5.999e-001	+5.459e-004	+1.284e-003	1.19982
0.000	77	+1.373e+002	+0.000e+000	+6.869e-006	-4.649e-001	+3.914e-004	+3.068e-004	0.92974
0.000	78	+1.021e+002	+0.000e+000	-5.963e-006	-3.497e-001	+2.869e-004	+6.184e-004	0.69948
0.000	79	+1.809e+002	+0.000e+000	-1.744e-005	-5.249e-001	+5.025e-004	+1.177e-003	1.04970
0.000	80	+1.201e+002	+7.110e-009	-1.534e-006	-3.899e-001	+3.481e-004	+2.009e-004	0.77976
5.000	2	+3.100e+002	+0.000e+000	-4.762e-002	-3.338e-001	+1.630e-004	+1.393e-003	0.66750
5.000	3	+4.011e+002	+4.550e-008	-6.297e-002	-4.009e-001	+3.804e-004	+1.557e-003	0.80182
5.000	4	-1.146e+001	-2.844e-008	+5.730e+001	-9.791e-002	-9.164e-005	-8.488e-004	0.19582
5.000	5	+8.228e+001	+1.138e-008	-9.641e+001	-1.651e-001	+1.260e-004	-6.845e-004	0.33028
5.000	6	+9.183e+001	+5.686e-009	-1.100e+002	-1.727e-001	-1.805e-004	+1.167e-004	0.34544
5.000	7	+3.959e+002	+0.000e+000	-6.223e-002	-3.968e-001	+5.449e-004	+9.638e-004	0.79354
5.000	8	-1.000e+001	-2.844e+009	+5.002e+001	-1.020e-001	-2.558e-004	-2.558e-004	0.20394
5.000	9	+3.003e+002	+2.844e-009	-4.623e-002	-3.260e-001	+4.686e-004	+2.914e-004	0.65208
5.000	10	+3.100e+002	+0.000e+000	-4.762e-002	-3.388e-001	+1.630e-004	+1.393e-003	0.66750
5.000	11	+4.011e+002	+4.550e-008	-6.297e-002	-4.009e-001	+3.804e-004	+1.557e-003	0.80182
5.000	12	-1.146e+001	-2.844e+008	+5.730e+001	-9.791e-002	-9.164e-005	-8.488e-004	0.19582
5.000	13	+8.228e+001	+1.138e-008	-9.641e+001	-1.651e-001	+1.260e-004	-6.845e-004	0.33028
5.000	14	+9.183e+001	+5.686e-009	-1.100e+002	-1.727e-001	-1.805e-004	+1.167e-004	0.34544
5.000	15	+3.959e+002	+0.000e+000	-6.223e-002	-3.968e-001	+5.449e-004	+9.638e-004	0.79354
5.000	16	-1.000e+001	-2.844e+009	+5.002e+001	-1.020e-001	-2.558e-004	-2.558e-004	0.20394
5.000	17	+3.003e+002	+2.844e-009	-4.623e-002	-3.260e-001	+4.686e-004	+2.914e-004	0.65208
5.000	18	+3.948e+002	+0.000e+000	-6.188e-002	-3.963e-001	+3.269e-004	+7.949e-004	0.79260
5.000	19	+2.109e+002	+0.000e+000	-3.528e-002	-2.788e-001	+1.811e-004	+4.423e-004	0.55764
5.000	20	+1.711e+002	+1.138e-008	-2.863e-002	-2.494e-001	+1.446e-004	+3.541e-004	0.49890
5.000	37	+2.300e+002	+0.000e+000	-3.722e-002	-3.243e-001	+1.880e-004	+4.604e-004	0.64856
5.000	38	+1.711e+002	+1.138e-008	-2.863e+002	-2.494e-001	+1.446e-004	+3.541e-004	0.49890
5.000	39	+5.280e+002	+0.000e+000	-8.709e-002	-5.446e-001	+4.615e-004	+1.122e-003	1.08914

Dist.	c.c.	Fy	Mx	Mz	Spост.Z	Rotaz.X	Rotaz.Y	Press. Suolo
5.000	40	+4.148e+002	+0.000e+000	-6.816e+002	-4.609e-001	+3.581e-004	+8.662e-004	0.92188
5.000	41	+4.691e+002	-5.688e-008	-7.850e+002	-4.697e-001	+4.181e-004	+1.015e-003	0.93946
5.000	42	+3.560e+002	+0.000e+000	-5.957e+002	-3.861e-001	+3.148e-004	+7.600e-004	0.77220
5.000	43	+1.124e+002	+1.422e-009	-1.754e+002	-2.373e-001	+8.030e-005	+1.813e-004	0.47468
5.000	44	+3.477e+002	-5.686e-009	-5.692e+002	-4.113e-001	+2.959e-004	+7.399e-004	0.82260
5.000	45	+1.670e+002	+1.422e-009	-2.669e+002	-2.777e-001	+1.428e-004	-2.329e-004	0.55540
5.000	46	+5.359e+001	-2.133e-009	-8.959e+001	-1.626e-001	+3.702e-005	+7.537e-005	0.32510
5.000	47	+2.889e+002	-5.688e-009	-4.833e+002	-3.365e-001	+2.525e-004	+6.336e-004	0.67292
5.000	48	+1.082e+002	+2.845e-009	-1.811e+002	-2.029e-001	+9.960e-005	-3.388e-004	0.05866
5.000	49	+3.017e+002	+0.000e+000	-4.923e+002	-3.773e-001	+2.547e-004	+6.109e-004	0.75460
5.000	50	+2.429e+002	+0.000e+000	-4.064e+002	-3.025e-001	+2.114e-004	+5.046e-004	0.60492
5.000	51	+2.613e+002	+0.000e+000	-4.246e+002	-3.474e-001	+2.169e-004	+5.115e-004	0.69482
5.000	52	+4.967e+002	+1.138e-008	-8.186e+002	-5.214e-001	+4.326e-004	+1.071e-003	1.04288
5.000	53	+3.153e+002	-7.108e-010	-5.151e+002	-3.873e-001	+2.784e-004	+9.480e-005	0.77470
5.000	54	+1.949e+002	+0.000e+000	-3.387e+002	-2.726e-001	+1.735e-004	+4.052e-004	0.54514
5.000	55	+4.379e+002	+0.000e+000	-7.327e+002	-4.466e-001	+3.892e-004	+9.642e-004	0.89322
5.000	56	+2.491e+002	+0.000e+000	-4.294e+002	-3.126e-001	+2.351e-004	+1.109e-005	0.62516
5.000	57	+5.911e+002	+0.000e+000	-9.891e+002	-5.968e-001	+5.262e-004	+1.289e-003	1.19356
5.000	58	+4.855e+002	+1.137e-008	-7.998e+002	-5.131e-001	+4.228e-004	+1.034e-003	1.02630
5.000	59	+5.398e+002	+0.000e+000	-9.032e+002	-5.219e-001	+4.828e-004	+1.183e-003	1.04388
5.000	60	+4.191e+002	+0.000e+000	-7.139e+002	-4.383e-001	+3.795e-004	+9.277e-004	0.87662
5.000	61	+3.250e+002	+0.000e+000	-5.439e+002	-4.000e-001	+3.013e-004	+6.735e-004	0.80004
5.000	62	+2.661e+002	-5.688e-009	-4.580e+002	-3.252e-001	+2.579e-004	+5.673e-004	0.65038
5.000	63	+6.305e+002	+1.138e-008	-1.043e+003	-6.203e-001	+5.748e-004	+1.335e-003	1.24060
5.000	64	+5.174e+002	+3.413e-008	-8.533e+002	-5.367e-001	+4.715e-004	+1.079e-003	1.07338
5.000	65	+5.716e+002	+1.138e-008	-9.567e+002	-5.455e-001	+5.314e-004	+1.229e-003	1.09094
5.000	66	+4.510e+002	+3.413e-008	-7.674e+002	-4.619e-001	+4.281e-004	+9.732e-004	0.92372
5.000	67	+2.149e+002	+8.533e-009	-3.471e+002	-3.131e-001	+1.937e-004	+3.945e-004	0.62620
5.000	68	+4.427e+002	-2.844e-008	-7.409e+002	-4.870e-001	+4.092e-004	+9.530e-004	0.97408
5.000	69	+2.618e+002	+0.000e+000	-4.383e+002	-3.533e-001	+2.559e-004	-2.075e-005	0.70660
5.000	70	+1.486e+002	-2.844e-009	-2.612e+002	-2.383e-001	+1.504e-004	+2.883e-004	0.47654
5.000	71	+3.914e+002	-1.706e-008	-6.550e+002	-4.122e-001	+3.658e-004	+8.468e-004	0.82440
5.000	72	+2.106e+002	+1.422e-009	-3.525e+002	-2.785e-001	+2.127e-004	-1.266e-004	0.55706
5.000	73	+4.043e+002	+1.138e-008	-6.640e+002	-4.531e-001	+3.682e-004	+8.243e-004	0.90616
5.000	74	+3.379e+002	+0.000e+000	-5.781e+002	-3.783e-001	+3.248e-004	+7.180e-004	0.75650
5.000	75	+3.563e+002	-1.138e-008	-5.963e+002	-4.231e-001	+3.302e-004	+7.246e-004	0.84628
5.000	76	+5.992e+002	+3.413e-008	-9.903e+002	-5.972e-001	+5.459e-004	+1.284e-003	1.19436
5.000	77	+4.176e+002	-1.422e-008	-6.864e+002	-4.629e-001	+3.914e-004	+3.068e-004	0.92584
5.000	78	+2.974e+002	+0.000e+000	-5.104e+002	-3.483e-001	+2.869e-004	+6.184e-004	0.69662
5.000	79	+5.404e+002	+0.000e+000	-9.044e+002	-5.223e-001	+5.025e-004	+1.177e-003	1.04468
5.000	80	+3.513e+002	+0.000e+000	-6.007e+002	-3.881e-001	+3.481e-004	+2.009e-004	0.77628
10.000	2	+4.665e+002	+2.275e-008	-1.901e+003	-3.329e-001	+1.630e-004	+1.393e-003	0.66588
10.000	3	+6.246e+002	-1.137e-008	-2.510e+003	-3.990e-001	+3.804e-004	+1.557e-003	0.79802
10.000	4	-5.897e+001	-1.138e-008	+2.271e+002	-9.837e-002	-9.164e-005	-8.488e-004	0.19673
10.000	5	+8.720e+001	+1.138e-008	-3.828e+002	-1.645e-001	+1.260e-004	-6.845e-004	0.32902
10.000	6	+1.050e+002	+2.845e-009	-4.442e+002	-1.736e-001	-1.805e-004	+4.167e-004	0.34726
10.000	7	+6.075e+002	+1.138e-008	-2.477e+003	-3.941e-001	+5.449e-004	+9.638e-004	0.78810
10.000	8	-5.386e+001	+0.000e+000	+1.943e+002	-1.032e-001	-2.568e-004	-2.558e-004	0.20650
10.000	9	+4.560e+002	+0.000e+000	-1.839e+003	-3.237e-001	+4.686e-004	+2.914e-004	0.64740
10.000	10	+4.740e+002	+2.275e-008	-1.901e+003	-3.329e-001	+1.630e-004	+1.393e-003	0.66588
10.000	11	+6.171e+002	-1.137e-008	-2.510e+003	-3.990e-001	+3.804e-004	+1.557e-003	0.79802
10.000	12	-5.897e+001	-1.138e-008	+2.271e+002	-9.837e-002	-9.164e-005	-8.488e-004	0.19673
10.000	13	+8.720e+001	+1.138e-008	-3.828e+002	-1.645e-001	+1.260e-004	-6.845e-004	0.32902
10.000	14	+1.050e+002	+2.845e-009	-4.442e+002	-1.736e-001	-1.805e-004	+4.167e-004	0.34726
10.000	15	+6.075e+002	+1.138e-008	-2.477e+003	-3.941e-001	+5.449e-004	+9.638e-004	0.78810
10.000	16	-5.386e+001	+0.000e+000	+1.943e+002	-1.032e-001	-2.568e-004	-2.558e-004	0.20650
10.000	17	+4.560e+002	+0.000e+000	-1.839e+003	-3.237e-001	+4.686e-004	+2.914e-004	0.64740
10.000	18	+6.144e+002	+0.000e+000	-2.468e+003	-3.947e-001	+3.269e-004	+7.949e-004	0.78934
10.000	19	+3.754e+002	-5.688e-009	-1.407e+003	-2.779e-001	+1.811e-004	+4.423e-004	0.55582
10.000	20	+3.094e+002	-1.422e-008	-1.142e+003	-2.487e-001	+1.446e-004	+3.541e-004	0.64746
10.000	37	+4.022e+002	+8.531e-009	-1.485e+003	-3.233e-001	+1.880e-004	+4.604e-004	0.49476
10.000	38	+3.094e+002	-1.422e-008	-1.142e+003	-2.487e-001	+1.446e-004	+3.541e-004	0.49476
10.000	39	+8.972e+002	-2.275e-008	-3.473e+003	-5.423e-001	+4.615e-004	+1.122e-003	1.08454
10.000	40	+7.093e+002	-1.707e-008	-2.718e+003	-4.591e-001	+3.581e-004	+8.662e-004	0.91830
10.000	41	+8.044e+002	+2.275e-008	-3.131e+003	-4.676e-001	+4.181e-004	+1.015e-003	0.93530
10.000	42	+6.165e+002	+0.000e+000	-2.376e+003	-3.845e-001	+3.148e-004	+7.600e-004	0.76906
10.000	43	+2.068e+002	+1.422e-009	-6.997e+002	-2.369e-001	+8.030e-005	+1.813e-004	0.47388
10.000	44	+5.977e+002	+5.686e-009	-2.270e+003	-2.958e-001	+4.098e-004	+7.399e-004	0.81964
10.000	45	+2.975e+002	+7.110e-009	-1.064e+003	-2.770e-001	+1.428e-004	-2.329e-004	0.55398
10.000	46	+1.141e+002	+4.266e-009	-3.575e+002	-1.624e-001	+3.703e-005	+7.537e-005	0.32472
10.000	47	+5.049e+002	-1.138e-008	-1.928e+003	-3.352e-001	+2.525e-004	+6.336e-004	0.67040
10.000	48	+2.048e+002	+0.000e+000	-7.224e+002	-2.024e-001	+9.961e-005	-3.388e-004	0.40486

Dist.	c.c.	Fy	Mx	Mz	Spост.Z	Rotaz.X	Rotaz.Y	Press. Suolo
10.000	49	+5.213e+002	+5.688e-009	-1.963e+003	-3.760e-001	+2.547e-004	+6.109e-004	0.75206
10.000	50	+4.285e+002	+0.000e+000	-1.621e+003	-3.014e-001	+2.114e-004	+5.046e-004	0.60282
10.000	51	+4.541e+002	+0.000e+000	-1.693e+003	-3.463e-001	+2.169e-004	+5.115e-004	0.69266
10.000	52	+4.817e+002	-1.138e-008	-3.265e+003	-5.193e-001	+4.326e-004	+1.071e-003	1.03856
10.000	53	+3.003e+002	+3.555e-009	-2.054e+003	-3.860e-001	+2.784e-004	+9.480e-005	0.77192
10.000	54	+4.087e+002	+0.000e+000	-1.351e+003	-2.717e-001	+1.735e-004	+4.052e-004	0.54342
10.000	55	+4.379e+002	-5.690e-009	-2.922e+003	-4.447e-001	+3.892e-004	+9.642e-004	0.88934
10.000	56	-3.188e+002	+2.666e-010	-1.712e+003	-3.114e-001	+2.351e-004	-1.109e-005	0.62282
10.000	57	+5.911e+002	+0.000e+000	-3.945e+003	-5.942e-001	+5.262e-004	+1.289e-003	1.18830
10.000	58	+4.705e+002	-1.137e-008	-3.190e+003	-5.110e-001	+4.228e-004	+1.034e-003	1.02208
10.000	59	+5.398e+002	+0.000e+000	-3.602e+003	-5.195e-001	+4.828e-004	+1.183e-003	1.03908
10.000	60	+4.341e+002	+0.000e+000	-2.847e+003	-4.364e-001	+3.795e-004	+9.277e-004	0.87284
10.000	61	+3.250e+002	+1.138e-008	-2.169e+003	-3.985e-001	+3.013e-004	+6.735e-004	0.79704
10.000	62	-2.905e+002	+0.000e+000	-1.826e+003	-3.239e-001	+2.580e-004	+5.673e-004	0.64780
10.000	63	+6.155e+002	+0.000e+000	-4.158e+003	-6.174e-001	+5.748e-004	+1.335e-003	1.23488
10.000	64	+5.024e+002	+1.138e-008	-3.403e+003	-5.343e-001	+4.715e-004	+1.079e-003	1.06888
10.000	65	+5.716e+002	+0.000e+000	-3.815e+003	-5.428e-001	+5.314e-004	+1.229e-003	1.08564
10.000	66	+4.660e+002	-1.138e-008	-3.060e+003	-4.597e-001	+4.281e-004	+9.732e-004	0.91944
10.000	67	-3.930e+002	-2.845e-009	-1.384e+003	-3.121e-001	+1.937e-004	+3.945e-004	0.62426
10.000	68	+4.427e+002	-2.844e-008	-2.954e+003	-4.850e-001	+4.092e-004	+9.530e-004	0.97000
10.000	69	-3.027e+002	-1.778e-010	-1.747e+003	-3.520e-001	+2.559e-004	-2.075e-005	0.70404
10.000	70	-4.858e+002	-2.844e-009	-1.042e+003	-2.375e-001	+1.504e-004	+2.883e-004	0.47504
10.000	71	+3.914e+002	+2.275e-008	-2.612e+003	-4.104e-001	+3.658e-004	+8.468e-004	0.82076
10.000	72	-3.954e+002	-1.422e-009	-1.405e+003	-2.775e-001	+2.127e-004	-1.266e-004	0.55494
10.000	73	+3.893e+002	+1.706e-008	-2.648e+003	-4.512e-001	+3.682e-004	+8.243e-004	0.90248
10.000	74	-4.022e+002	+0.000e+000	-2.305e+003	-3.766e-001	+3.248e-004	+7.180e-004	0.75326
10.000	75	+5.563e+002	+5.686e-009	-2.378e+003	-4.215e-001	+3.302e-004	+7.246e-004	0.84300
10.000	76	+5.842e+002	-2.275e-008	-3.949e+003	-5.945e-001	+5.459e-004	+1.284e-003	1.18892
10.000	77	+4.026e+002	+0.000e+000	-2.737e+003	-4.610e-001	+3.914e-004	+3.068e-004	0.92194
10.000	78	-4.695e+002	+3.982e-008	-2.035e+003	-3.469e-001	+2.869e-004	+6.184e-004	0.69376
10.000	79	+5.404e+002	-3.413e-008	-3.606e+003	-5.198e-001	+5.025e-004	+1.177e-003	1.03968
10.000	80	+3.663e+002	+5.688e-009	-2.395e+003	-3.864e-001	+3.481e-004	+2.009e-004	0.77282
10.000	2	+2.815e+002	-2.275e-008	-4.271e+003	-3.321e-001	+1.630e-004	+1.393e-003	0.66428
15.000	3	+6.246e+002	-1.138e-008	-5.634e+003	-3.971e-001	+3.804e-004	+1.557e-003	0.79424
15.000	4	-1.054e+003	+5.690e-009	+5.074e+002	-9.883e-002	-9.164e-005	-8.488e-004	0.19765
15.000	5	-6.134e+002	+0.000e+000	-8.564e+002	-1.639e-001	+1.260e-004	-6.845e-004	0.32776
15.000	6	-8.171e+002	+2.843e+009	-1.007e+003	-1.745e-001	-1.805e-004	+4.167e-004	0.34906
15.000	7	+6.225e+002	+1.137e-008	-5.552e+003	-3.913e-001	+5.450e-004	+9.638e-004	0.78268
15.000	8	-1.039e+003	+0.000e+000	+4.271e+002	-1.045e-001	-2.568e-004	-2.558e-004	0.20908
15.000	9	+4.560e+002	+0.000e+000	-4.119e+003	-3.214e-001	+4.686e-004	+2.914e-004	0.64274
15.000	10	+7.740e+002	-2.275e-008	-4.271e+003	-3.321e-001	+1.630e-004	+1.393e-003	0.66428
15.000	11	+6.321e+002	-1.138e-008	-5.634e+003	-3.971e-001	+3.804e-004	+1.557e-003	0.79424
15.000	12	-1.054e+003	+5.690e-009	+5.074e+002	-9.883e-002	-9.164e-005	-8.488e-004	0.19765
15.000	13	-8.444e+002	+0.000e+000	-8.564e+002	-1.639e-001	+1.260e-004	-6.845e-004	0.32776
15.000	14	-5.861e+002	+2.843e+009	-1.007e+003	-1.745e-001	-1.805e-004	+4.167e-004	0.34906
15.000	15	+6.225e+002	+1.137e-008	-5.552e+003	-3.913e-001	+5.450e-004	+9.638e-004	0.78268
15.000	16	-1.039e+003	+0.000e+000	+4.271e+002	-1.045e-001	-2.568e-004	-2.558e-004	0.20908
15.000	17	+4.560e+002	+0.000e+000	-4.119e+003	-3.214e-001	+4.686e-004	+2.914e-004	0.64274
15.000	18	+6.144e+002	+0.000e+000	-5.540e+003	-3.930e-001	+3.269e-004	+7.949e-004	0.78610
15.000	19	-4.869e+002	+5.688e-009	-3.159e+003	-2.770e-001	+1.811e-004	+4.423e-004	0.55404
15.000	20	-3.481e+002	+2.843e+009	-2.564e+003	-2.480e-001	+1.446e-004	+3.541e-004	0.49602
15.000	37	+3.372e+002	-1.706e-008	-3.333e+003	-3.224e-001	+1.880e-004	+4.604e-004	0.64482
15.000	38	-5.791e+002	+2.843e+009	-2.564e+003	-2.480e-001	+1.446e-004	+3.541e-004	0.49602
15.000	39	+8.322e+002	+0.000e+000	-7.797e+003	-5.400e-001	+4.615e-004	+1.122e-003	1.07994
15.000	40	+6.443e+002	+1.707e-008	-6.102e+003	-4.574e-001	+3.581e-004	+8.662e-004	0.91974
15.000	41	+7.544e+002	+0.000e+000	-7.028e+003	-4.656e-001	+4.181e-004	+1.015e-003	0.93114
15.000	42	+5.665e+002	+1.138e-008	-5.333e+003	-3.830e-001	+3.148e-004	+7.600e-004	0.76594
15.000	43	-4.941e+002	-4.266e-009	-1.571e+003	-2.365e-001	+8.030e-005	+1.813e-004	0.47308
15.000	44	+5.327e+002	+0.000e+000	-5.096e+003	-4.083e-001	+2.958e-004	+7.399e-004	0.81670
15.000	45	-3.677e+002	-2.844e+009	-2.389e+003	-2.763e-001	+1.428e-004	-2.329e-004	0.55256
15.000	46	-8.516e+002	-2.133e+009	-8.030e+002	-1.622e-001	+3.703e-005	+7.537e-005	0.32436
15.000	47	+4.549e+002	+1.138e-008	-4.327e+003	-3.340e-001	+2.525e-004	+6.336e-004	0.66790
15.000	48	-7.251e+002	-8.533e+009	-1.621e+003	-2.019e-001	+9.961e-005	-3.388e-004	0.40388
15.000	49	+4.563e+002	+0.000e+000	-4.407e+003	-3.748e-001	+2.547e-004	+6.109e-004	0.74952
15.000	50	+3.785e+002	+5.688e+009	-3.638e+003	-3.004e-001	+2.114e-004	+5.046e-004	0.60072
15.000	51	+3.891e+002	+0.000e+000	-3.802e+003	-3.453e-001	+2.169e-004	+5.115e-004	0.69050
15.000	52	+1.550e+003	+1.138e-008	-7.328e+003	-5.171e-001	+4.326e-004	+1.071e-003	1.03426
15.000	53	+1.249e+003	+0.000e+000	-4.611e+003	-3.846e-001	+2.784e-004	+9.480e-005	0.76916
15.000	54	+1.081e+003	-8.533e+009	-3.032e+003	-2.709e-001	+1.735e-004	+4.052e-004	0.54170
15.000	55	+1.472e+003	+5.690e+009	-6.559e+003	-4.427e-001	+3.892e-004	+9.642e-004	0.88546
15.000	56	+1.171e+003	-1.777e-010	-3.843e+003	-3.102e-001	+2.351e-004	-1.109e-005	0.62048
15.000	57	+1.720e+003	-2.275e-008	-8.855e+003	-5.915e-001	+5.262e-004	+1.289e-003	1.18308

Dist.	c.c.	Fy	Mx	Mz	Spoust.Z	Rotaz.X	Rotaz.Y	Press. Suolo
15.000	58	+1.532e+003	+1.137e-008	-7.160e+003	-5.089e-001	+4.228e-004	+1.034e-003	1.01788
15.000	59	+1.642e+003	+0.000e+000	-8.086e+003	-5.171e-001	+4.828e-004	+1.183e-003	1.03428
15.000	60	+1.454e+003	+0.000e+000	-6.391e+003	-4.345e-001	+3.795e-004	+9.277e-004	0.86906
15.000	61	+1.277e+003	-1.138e-008	-4.868e+003	-3.970e-001	+3.013e-004	+6.735e-004	0.79404
15.000	62	+1.200e+003	+5.688e-009	-4.099e+003	-3.226e-001	+2.580e-004	+5.673e-004	0.64524
15.000	63	+1.772e+003	+0.000e+000	-9.332e+003	-6.146e-001	+5.749e-004	+1.335e-003	1.22916
15.000	64	+1.585e+003	-1.138e-008	-7.638e+003	-5.320e-001	+4.715e-004	+1.079e-003	1.06400
15.000	65	+1.695e+003	+0.000e+000	-8.563e+003	-5.402e-001	+5.315e-004	+1.229e-003	1.08036
15.000	66	+1.507e+003	-2.275e-008	-6.868e+003	-4.576e-001	+4.281e-004	+9.732e-004	0.91520
15.000	67	+1.082e+003	-2.275e-008	-3.107e+003	-3.112e-001	+1.937e-004	+3.945e-004	0.62234
15.000	68	+1.473e+003	+1.706e-008	-6.631e+003	-4.830e-001	+4.092e-004	+9.530e-004	0.96592
15.000	69	+1.172e+003	-5.332e-010	-3.921e+003	-3.507e-001	+2.559e-004	-2.075e-005	0.70150
15.000	70	+1.004e+003	+8.532e-009	-2.338e+003	-2.368e-001	+1.504e-004	+2.883e-004	0.47354
15.000	71	+1.626e+003	-2.275e-008	-5.862e+003	-4.086e-001	+3.658e-004	+8.468e-004	0.81712
15.000	72	+1.095e+003	+1.422e-009	-3.154e+003	-2.764e-001	+2.127e-004	-1.266e-004	0.55282
15.000	73	+1.628e+003	+1.707e-008	-5.943e+003	-4.494e-001	+3.682e-004	+8.243e-004	0.98982
15.000	74	+1.550e+003	-1.138e-008	-5.174e+003	-3.750e-001	+3.248e-004	+7.180e-004	0.75002
15.000	75	+1.329e+003	+1.707e-008	-5.337e+003	-4.199e-001	+3.302e-004	+7.246e-004	0.83972
15.000	76	+1.720e+003	+1.137e-008	-8.863e+003	-5.917e-001	+5.459e-004	+1.284e-003	1.18348
15.000	77	+1.650e+003	+5.688e-009	-6.143e+003	-4.590e-001	+3.914e-004	+3.068e-004	0.91804
15.000	78	+1.483e+003	-3.982e-008	-4.567e+003	-3.455e-001	+2.869e-004	+6.184e-004	0.69092
15.000	79	+1.874e+003	+6.825e-008	-8.094e+003	-5.173e-001	+5.026e-004	+1.177e-003	1.03468
15.000	80	+1.341e+003	+0.000e+000	-5.375e+003	-3.847e-001	+3.481e-004	+2.009e-004	0.76934
20.000	2	+1.407e+003	-5.119e-006	-7.583e+003	-3.313e-001	+1.630e-004	+1.393e-003	0.66266
20.000	3	+1.616e+003	+5.210e-006	-9.991e+003	-3.952e-001	+3.804e-004	+1.557e-003	0.79046
20.000	4	+8.983e+002	-3.384e-006	+8.961e+002	-9.928e-002	-9.164e-005	-8.488e-004	0.19856
20.000	5	+8.766e+002	+3.828e-006	-1.514e+003	-1.632e-001	+1.260e-004	-6.845e-004	0.32650
20.000	6	+1.135e+003	-1.504e-006	-1.801e+003	-1.754e-001	+1.805e-004	+4.167e-004	0.35088
20.000	7	+1.833e+003	-1.934e-006	-9.834e+003	-3.886e-001	+5.450e-004	+9.638e-004	0.77726
20.000	8	+9.129e+002	-9.612e-007	+7.425e+002	-1.058e-001	-2.569e-004	-2.558e-004	0.21164
20.000	9	+1.380e+003	+3.495e-006	-7.291e+003	-3.190e-001	+4.686e-004	+2.914e-004	0.68006
20.000	10	+1.407e+003	-5.119e-006	-7.583e+003	-3.313e-001	+1.630e-004	+1.393e-003	0.66266
20.000	11	+1.616e+003	+5.210e-006	-9.991e+003	-3.952e-001	+3.804e-004	+1.557e-003	0.79046
20.000	12	-1.075e+003	-3.384e-006	+8.961e+002	-9.928e-002	-9.164e-005	-8.488e-004	0.19856
20.000	13	+1.108e+003	+3.828e-006	-1.514e+003	-1.632e-001	+1.260e-004	-6.845e-004	0.32650
20.000	14	+9.039e+002	-1.504e-006	-1.801e+003	-1.754e-001	+1.805e-004	+4.167e-004	0.35088
20.000	15	+1.602e+003	-1.934e-006	-9.834e+003	-3.886e-001	+5.450e-004	+9.638e-004	0.77726
20.000	16	-1.054e+003	-9.612e-007	+7.425e+002	-1.058e-001	-2.569e-004	-2.558e-004	0.21164
20.000	17	+1.380e+003	+3.495e-006	-7.291e+003	-3.190e-001	+4.686e-004	+2.914e-004	0.68006
20.000	18	+1.834e+003	+1.842e-005	-9.827e+003	-3.914e-001	+3.270e-004	+7.949e-004	0.78286
20.000	19	+1.465e+003	+3.814e-006	-5.604e+003	-2.761e-001	+1.811e-004	+4.423e-004	0.55224
20.000	20	+1.142e+003	+1.786e-006	-4.549e+003	-2.473e-001	+1.446e-004	+3.541e-004	0.49458
20.000	37	+1.254e+003	+4.414e-006	-5.913e+003	-3.215e-001	+1.880e-004	+4.604e-004	0.64296
20.000	38	+1.373e+003	+1.786e-006	-4.549e+003	-2.473e-001	+1.446e-004	+3.541e-004	0.49458
20.000	39	+2.175e+003	+1.001e-006	-1.383e-004	-5.377e-001	+4.615e-004	+1.122e-003	1.07536
20.000	40	+9.193e+003	+1.416e-005	-1.083e-004	-4.556e-001	+3.581e-004	+8.662e-004	0.91118
20.000	41	+1.833e+003	+2.639e-005	-1.247e-004	-4.635e-001	+4.181e-004	+1.015e-003	0.92700
20.000	42	+1.571e+003	+1.624e-005	-9.461e+003	-3.814e-001	+3.148e-004	+7.600e-004	0.76282
20.000	43	+9.809e+002	+1.075e-006	-2.788e+003	-2.361e-001	+8.031e-005	+1.813e-004	0.47228
20.000	44	+1.757e+003	-3.117e-006	-9.041e+003	-4.069e-001	+2.959e-004	+7.399e-004	0.81378
20.000	45	+1.107e+003	-1.229e-005	-4.238e+003	-2.756e-001	+1.428e-004	-2.329e-004	0.55114
20.000	46	+1.100e+003	-2.112e-007	-1.425e+003	-1.620e-001	+3.703e-005	+7.537e-005	0.32400
20.000	47	+1.646e+003	+4.550e-006	-7.676e+003	-3.327e-001	+2.525e-004	+6.336e-004	0.66540
20.000	48	+1.227e+003	-2.378e-006	-2.876e+003	-2.014e-001	+9.961e-005	-3.388e-004	0.40288
20.000	49	+1.420e+003	+2.123e-005	-7.819e+003	-3.735e-001	+2.548e-004	+6.109e-004	0.74700
20.000	50	+1.308e+003	+4.306e-006	-6.454e+003	-2.993e-001	+2.114e-004	+5.046e-004	0.59862
20.000	51	+1.326e+003	-1.001e-006	-6.744e+003	-3.442e-001	+2.169e-004	+5.115e-004	0.68834
20.000	52	+1.102e+003	-6.575e-006	-1.300e+004	-5.150e-001	+4.326e-004	+1.071e-003	1.02998
20.000	53	+6.812e+002	+1.007e-005	-8.180e+003	-3.832e-001	+2.784e-004	+9.480e-005	0.76640
20.000	54	+4.445e+002	+7.755e-006	-5.380e+003	-2.700e-001	+1.735e-004	+4.052e-004	0.53998
20.000	55	+9.903e+002	-2.844e-006	-1.164e+004	-4.408e-001	+3.892e-004	+9.642e-004	0.88160
20.000	56	+5.698e+002	-6.238e-007	-6.817e+003	-3.091e-001	+2.352e-004	-1.109e-005	0.61814
20.000	57	+1.338e+003	+4.323e-007	-1.571e+004	-5.889e-001	+5.262e-004	+1.289e-003	1.17786
20.000	58	+1.076e+003	+7.189e-006	-1.270e+004	-5.068e-001	+4.229e-004	+1.034e-003	1.01368
20.000	59	+1.227e+003	+2.172e-005	-1.434e+004	-5.147e-001	+4.829e-004	+1.183e-003	1.02948
20.000	60	+9.642e+002	-4.801e-006	-1.134e+004	-4.326e-001	+3.795e-004	+9.277e-004	0.86530
20.000	61	+7.208e+002	-1.274e-006	-8.635e+003	-3.955e-001	+3.013e-004	+6.735e-004	0.79104
20.000	62	+6.093e+002	-5.517e-007	-7.270e+003	-3.213e-001	+2.580e-004	+5.673e-004	0.64268
20.000	63	+1.412e+003	+3.186e-005	-1.655e+004	-6.117e-001	+5.749e-004	+1.335e-003	1.22346
20.000	64	+1.149e+003	-1.942e-005	-1.355e+004	-5.297e-001	+4.715e-004	+1.079e-003	1.05932
20.000	65	+1.300e+003	+5.744e-005	-1.519e+004	-5.375e-001	+5.315e-004	+1.229e-003	1.07508
20.000	66	+1.038e+003	-2.751e-005	-1.218e+004	-4.555e-001	+4.282e-004	+9.732e-004	0.91094

Dist.	c.c.	Fy	Mx	Mz	Spoust.Z	Rotaz.X	Rotaz.Y	Press. Suolo
20.000	67	+4.482e+002	-1.035e-006	-5.510e+003	-3.102e-001	+1.937e-004	+3.945e-004	0.62042
20.000	68	+9.937e+002	+7.280e-006	-1.176e+004	-4.809e-001	+4.092e-004	+9.530e-004	0.96186
20.000	69	+1.344e+003	+2.939e-006	-6.955e+003	-3.495e-001	+2.559e-004	-2.075e-005	0.69896
20.000	70	+1.107e+003	-2.252e-006	-4.146e+003	-2.360e-001	+1.504e-004	+2.883e-004	0.47204
20.000	71	+1.652e+003	+3.356e-006	-1.040e+004	-4.067e-001	+3.658e-004	+8.468e-004	0.81348
20.000	72	+1.233e+003	+1.989e-006	-5.592e+003	-2.754e-001	+2.127e-004	-1.266e-004	0.55070
20.000	73	+1.657e+003	-2.377e-005	-1.054e+004	-4.476e-001	+3.682e-004	+8.243e-004	0.89518
20.000	74	+1.546e+003	-1.036e-005	-9.177e+003	-3.734e-001	+3.248e-004	+7.180e-004	0.74680
20.000	75	+1.563e+003	-7.826e-006	-9.466e+003	-4.182e-001	+3.303e-004	+7.246e-004	0.83644
20.000	76	+2.109e+003	-3.393e-005	-1.572e+004	-5.890e-001	+5.460e-004	+1.284e-003	1.17808
20.000	77	+1.688e+003	-6.083e-006	-1.090e+004	-4.571e-001	+3.914e-004	+3.068e-004	0.91416
20.000	78	+1.452e+003	-1.359e-006	-8.101e+003	-3.440e-001	+2.869e-004	+6.184e-004	0.68806
20.000	79	+1.998e+003	-1.901e-005	-1.436e+004	-5.149e-001	+5.026e-004	+1.177e-003	1.02970
20.000	80	+1.577e+003	-6.016e-006	-9.533e+003	-3.830e-001	+3.481e-004	+2.009e-004	0.76590
25.000	2	-1.595e+003	+5.119e-006	+1.183e+004	-3.305e-001	+1.630e-004	+1.393e-003	0.66106
25.000	3	-1.861e+003	-5.210e-006	+1.557e+004	-3.933e-001	+3.805e-004	+1.557e-003	0.78668
25.000	4	-6.460e+002	+3.384e-006	-1.391e+003	-9.974e-002	-9.164e-005	-8.488e-004	0.19948
25.000	5	-9.129e+002	-3.828e-006	+2.354e+003	-1.626e-001	+1.260e-004	-6.845e-004	0.32526
25.000	6	-9.512e+002	+1.504e+006	+2.832e+003	-1.763e-001	-1.805e-004	+4.167e-004	0.35268
25.000	7	-1.841e+003	+1.934e-006	+1.531e+004	-3.859e-001	+5.450e-004	+9.638e-004	0.77184
25.000	8	-6.665e+002	+9.612e-007	-1.135e+003	-1.071e-001	-2.569e-004	-2.558e-004	0.21420
25.000	9	-1.787e+003	-3.495e-006	+1.135e+004	-3.167e-001	+4.686e-004	+2.914e-004	0.63340
25.000	10	-1.595e+003	+5.119e-006	+1.183e+004	-3.305e-001	+1.630e-004	+1.393e-003	0.66106
25.000	11	-2.092e+003	-5.210e-006	+1.557e+004	-3.933e-001	+3.805e-004	+1.557e-003	0.78668
25.000	12	-8.770e+002	+3.384e-006	-1.391e+003	-9.974e-002	-9.164e-005	-8.488e-004	0.19948
25.000	13	-9.129e+002	-3.828e-006	+2.354e+003	-1.626e-001	+1.260e-004	-6.845e-004	0.32526
25.000	14	-9.512e+002	+1.504e-006	+2.832e+003	-1.763e-001	-1.805e-004	+4.167e-004	0.35268
25.000	15	-2.072e+003	+1.934e+006	+1.531e+004	-3.859e-001	+5.450e-004	+9.638e-004	0.77184
25.000	16	-8.975e+002	+9.612e-007	-1.135e+003	-1.071e-001	-2.569e-004	-2.558e-004	0.21420
25.000	17	-1.787e+003	-3.495e-006	+1.135e+004	-3.167e-001	+4.686e-004	+2.914e-004	0.63340
25.000	18	-1.844e+003	-1.842e-005	+1.532e+004	-3.898e-001	+3.270e-004	+7.949e-004	0.77962
25.000	19	-1.372e+003	-3.814e-006	+8.739e+003	-2.752e-001	+1.811e-004	+4.423e-004	0.55044
25.000	20	-1.254e+003	-1.786e-006	+7.093e+003	-2.466e-001	+1.446e-004	+3.541e-004	0.49314
25.000	37	-1.630e+003	-4.414e-006	+9.221e+003	-3.205e-001	+1.880e-004	+4.604e-004	0.64110
25.000	38	-1.254e+003	-1.786e-006	+7.093e+003	-2.466e-001	+1.446e-004	+3.541e-004	0.49314
25.000	39	-2.515e+003	-1.001e-006	+2.157e+004	-5.354e-001	+4.616e-004	+1.122e-003	1.07080
25.000	40	-2.179e+003	-1.416e-005	+1.688e+004	-4.538e-001	+3.582e-004	+8.662e-004	0.90764
25.000	41	-2.370e+003	-2.639e-005	+1.944e-004	-4.614e-001	+4.182e-004	+1.015e-003	0.92286
25.000	42	-1.803e+003	-1.624e-005	+1.475e+004	-3.799e-001	+3.148e-004	+7.600e-004	0.75970
25.000	43	-1.050e-003	-1.075e-006	+4.349e+003	-2.358e-001	+8.031e-005	+1.813e-004	0.47150
25.000	44	-1.749e+003	+3.117e-006	+1.410e+004	-4.054e-001	+2.959e-004	+7.399e-004	0.81084
25.000	45	-1.443e+003	+1.229e-005	+6.608e+003	-2.749e-001	+1.428e-004	-2.329e-004	0.54972
25.000	46	-1.136e+003	+2.112e-007	+2.223e+003	-1.618e-001	+3.703e-005	+7.537e-005	0.32362
25.000	47	-1.604e+003	+4.550e-006	+1.197e+004	-3.314e-001	+2.525e-004	+6.336e-004	0.66290
25.000	48	-1.067e+003	+2.378e-006	+4.484e+003	-2.009e-001	+9.962e-005	-3.388e-004	0.40190
25.000	49	-1.843e+003	-2.123e-005	+1.219e+004	-3.722e-001	+2.548e-004	+6.109e-004	0.74448
25.000	50	-1.467e+003	-4.306e-006	+1.006e+004	-2.983e-001	+2.114e-004	+5.046e-004	0.59654
25.000	51	-1.723e+003	+1.001e-006	+1.055e+004	-3.431e-001	+2.169e-004	+5.115e-004	0.68620
25.000	52	-2.423e+003	+6.575e-006	+2.027e+004	-5.128e-001	+4.327e-004	+1.071e-003	1.02570
25.000	53	-1.652e+003	-1.007e-005	+1.275e+004	-3.818e-001	+2.784e-004	+9.480e-005	0.76364
25.000	54	-1.347e+003	-7.755e-006	-8.389e+003	-2.691e-001	+1.735e-004	+4.052e-004	0.53826
25.000	55	-2.277e+003	+2.844e-006	+1.814e+004	-4.389e-001	+3.893e-004	+9.642e-004	0.87776
25.000	56	-1.738e+003	+6.238e-007	+1.063e+004	-3.079e-001	+2.352e-004	-1.190e-005	0.61582
25.000	57	-2.725e+003	-4.323e-007	+2.449e+004	-5.863e-001	+5.263e-004	+1.289e-003	1.17264
25.000	58	-2.158e+003	+7.189e-006	+1.981e+004	-5.048e-001	+4.229e-004	+1.034e-003	1.00950
25.000	59	-2.349e+003	-2.172e-005	+2.236e+004	-5.124e-001	+4.829e-004	+1.183e-003	1.02470
25.000	60	-2.013e+003	+4.801e-006	+1.268e-004	-4.308e-001	+3.795e-004	+9.277e-004	0.86154
25.000	61	-1.934e+003	+1.274e-006	+1.346e+004	-3.940e-001	+3.014e-004	+6.735e-004	0.78806
25.000	62	-1.558e+003	+5.517e-007	+1.133e+004	-3.201e-001	+2.580e-004	+5.673e-004	0.64012
25.000	63	-2.819e+003	-3.186e-005	+2.581e+004	-6.089e-001	+5.749e-004	+1.335e-003	1.21776
25.000	64	-2.483e+003	-1.942e-005	+2.112e+004	-5.273e-001	+4.716e-004	+1.079e-003	1.05464
25.000	65	-2.674e+003	-5.744e-005	+2.368e-004	-5.349e-001	+5.315e-004	+1.229e-003	1.06982
25.000	66	-2.107e+003	+2.751e-005	+1.899e-004	-4.534e-001	+4.282e-004	+9.732e-004	0.90670
25.000	67	-1.354e+003	+1.035e-006	+8.591e+003	-3.092e-001	+1.938e-004	+3.945e-004	0.61850
25.000	68	-2.053e+003	-7.280e-006	+1.834e+004	-4.789e-001	+4.092e-004	+9.530e-004	0.95782
25.000	69	-7.449e+002	-2.939e-006	+1.084e+004	-3.482e-001	+2.559e-004	-2.075e-005	0.69642
25.000	70	-4.385e+002	+2.252e-006	+6.463e+003	-2.353e-001	+1.504e-004	+2.883e-004	0.47056
25.000	71	-1.138e+003	-3.356e-006	+1.621e+004	-4.049e-001	+3.658e-004	+8.468e-004	0.80886
25.000	72	-6.000e+002	-1.989e-006	+8.717e+003	-2.743e-001	+2.127e-004	-1.266e-004	0.54860
25.000	73	-1.146e+003	+2.377e-005	+1.644e+004	-4.458e-001	+3.682e-004	+8.243e-004	0.89152
25.000	74	-1.001e+003	+1.036e-005	+1.431e+004	-3.718e-001	+3.249e-004	+7.180e-004	0.74358
25.000	75	-1.026e+003	+7.826e-006	+1.476e+004	-4.166e-001	+3.303e-004	+7.246e-004	0.83316

Dist.	c.c.	Fy	Mx	Mz	Spst.Z	Rotaz.X	Rotaz.Y	Press. Suolo
25.000	76	-1.725e+003	+3.393e-005	+2.451e+004	-5.863e-001	+5.460e-004	+1.284e-003	1.17266
25.000	77	-1.186e+003	+6.083e-006	+1.699e+004	-4.551e-001	+3.914e-004	+3.068e-004	0.91028
25.000	78	-8.808e+002	+1.359e-006	+1.263e+004	-3.426e-001	+2.869e-004	+6.184e-004	0.68522
25.000	79	-1.580e+003	+1.901e-005	+2.238e+004	-5.124e-001	+5.026e-004	+1.177e-003	1.02472
25.000	80	-1.041e+003	+6.016e-006	+1.486e+004	-3.812e-001	+3.482e-004	+2.009e-004	0.76244

TRAVE NUMERO: 18 - LUNGHEZZA: 770.00

Dist.	c.c.	Fy	Mx	Mz	Spst.Z	Rotaz.X	Rotaz.Y	Press. Suolo
0.000	2	-1.200e+004	-3.182e+005	-1.098e+006	-3.305e-001	+1.630e-004	+1.393e-003	0.66106
0.000	3	-9.161e+003	-2.216e+005	+5.991e+005	-3.933e-001	+3.805e-004	+1.557e-003	0.78668
0.000	4	+5.910e+001	+1.521e+005	-7.919e-005	-9.974e-002	-9.164e-005	-8.488e-004	0.19948
0.000	5	+2.896e+003	+2.490e+005	+9.058e+005	-1.626e-001	+1.260e-004	-6.845e-004	0.32526
0.000	6	-1.109e+004	-2.666e+005	-2.974e+006	-1.763e-001	-1.805e-004	+4.167e-004	0.35268
0.000	7	-2.406e+003	+5.605e+004	+2.684e+006	-3.859e-001	+5.450e-004	+9.638e-004	0.77184
0.000	8	-8.242e+003	-1.255e+005	-2.882e+006	-1.071e-001	-2.569e-004	-2.558e-004	0.21420
0.000	9	+1.211e+003	+1.972e+005	+2.776e+006	-3.167e-001	+4.686e-004	+2.914e-004	0.63340
0.000	10	-1.277e-004	-3.182e+005	-1.098e-006	-3.305e-001	+1.630e-004	+1.393e-003	0.66106
0.000	11	-9.931e+003	-2.216e+005	+5.991e+005	-3.933e-001	+3.805e-004	+1.557e-003	0.78668
0.000	12	-7.109e+002	+1.521e+005	-7.919e-005	-9.974e-002	-9.164e-005	-8.488e-004	0.19948
0.000	13	+2.126e+003	+2.490e+005	+9.058e+005	-1.626e-001	+1.260e-004	-6.845e-004	0.32526
0.000	14	-1.186e+004	-2.666e+005	-2.974e+006	-1.763e-001	-1.805e-004	+4.167e-004	0.35268
0.000	15	-2.406e+003	+5.605e+004	+2.684e+006	-3.859e-001	+5.450e-004	+9.638e-004	0.77184
0.000	16	-8.242e+003	-1.255e+005	-2.882e+006	-1.071e-001	-2.569e-004	-2.558e-004	0.21420
0.000	17	+1.211e+003	+1.972e+005	+2.776e+006	-3.167e-001	+4.686e-004	+2.914e-004	0.63340
0.000	18	-1.119e+004	-3.901e+004	-2.004e+005	-3.898e-001	+3.270e-004	+7.949e-004	0.77962
0.000	19	-6.495e+003	-3.556e+004	-1.163e+005	-2.752e-001	+1.811e-004	+4.423e-004	0.55044
0.000	20	-5.320e+003	-3.470e+004	-9.532e+004	-2.466e-001	+1.446e-004	+3.541e-004	0.49314
0.000	37	-6.685e+003	-4.511e+004	-1.239e+005	-3.205e-001	+1.880e-004	+4.604e-004	0.64110
0.000	38	-5.320e+003	-3.470e+004	-9.532e+004	-2.466e-001	+1.446e-004	+3.541e-004	0.49314
0.000	39	-1.550e+004	-5.157e+004	-2.815e+005	-5.354e-001	+4.616e-004	+1.122e-003	1.07080
0.000	40	-1.213e+004	-4.510e+004	-2.202e+005	-4.538e-001	+3.582e-004	+8.662e-004	0.90764
0.000	41	-1.413e+004	-4.116e+004	-2.529e+005	-4.614e-001	+4.182e-004	+1.015e-003	0.92286
0.000	42	-1.100e+004	-3.469e+004	-1.916e+005	-3.799e-001	+3.148e-004	+7.600e-004	0.75970
0.000	43	-3.174e+003	-3.742e+004	-5.891e-004	-2.358e-001	+8.031e-005	+1.813e-004	0.47150
0.000	44	-1.043e+004	-5.247e+004	-1.885e+005	-4.054e-001	+2.959e-004	+7.399e-004	0.81084
0.000	45	-4.105e+003	+1.096e+005	-2.108e+004	-2.749e-001	+1.428e-004	-2.329e-004	0.54972
0.000	46	-1.809e+003	-2.683e+004	-3.010e+004	-1.618e-001	+3.703e-005	+7.537e-005	0.32362
0.000	47	-8.832e+003	-4.206e+004	-1.599e+005	-3.314e-001	+2.525e-004	+6.336e-004	0.66290
0.000	48	-2.740e+003	+1.203e+005	+7.838e+003	-2.009e-001	+9.962e-005	-3.388e-004	0.40190
0.000	49	-8.996e+003	-3.865e+004	-1.589e+005	-3.722e-001	+2.548e-004	+6.109e-004	0.74448
0.000	50	-7.631e+003	-2.824e+004	-1.303e+005	-2.983e-001	+2.114e-004	+5.046e-004	0.59654
0.000	51	-7.579e+003	-4.098e+004	-1.381e+005	-3.431e-001	+2.169e-004	+5.115e-004	0.68620
0.000	52	-1.460e+004	-5.570e+004	-2.672e+005	-5.128e-001	+4.327e-004	+1.071e-003	1.02570
0.000	53	-8.274e+003	+1.044e+005	-1.022e+005	-3.818e-001	+2.784e-004	+9.480e-005	0.76364
0.000	54	-6.444e+003	-3.057e+004	-1.095e+005	-2.691e-001	+1.735e-004	+4.052e-004	0.53826
0.000	55	-1.324e+004	-4.529e+004	-2.386e+005	-4.389e-001	+3.893e-004	+9.642e-004	0.87776
0.000	56	-7.140e+003	+1.151e+005	-7.335e-004	-3.079e-001	+2.352e-004	-1.109e-005	0.61582
0.000	57	-1.783e+004	-5.599e+004	-3.202e+005	-5.863e-001	+5.263e-004	+1.289e-003	1.17264
0.000	58	-1.447e+004	-4.951e+004	-2.589e+005	-5.048e-001	+4.229e-004	+1.034e-003	1.00950
0.000	59	-1.624e+004	-4.558e+004	-2.916e+005	-5.124e-001	+4.829e-004	+1.183e-003	1.02470
0.000	60	-1.287e+004	-3.910e+004	-2.303e+005	-4.308e-001	+3.795e-004	+9.277e-004	0.86154
0.000	61	-8.985e+003	+3.977e+003	-1.570e+005	-3.940e-001	+3.014e-004	+6.735e-004	0.78806
0.000	62	-7.850e+003	+1.439e+004	-1.284e+005	-3.201e-001	+2.580e-004	+5.673e-004	0.64012
0.000	63	-1.802e+004	-2.489e+003	-3.145e+005	-6.089e-001	+5.749e-004	+1.335e-003	1.21776
0.000	64	-1.443e+004	+4.053e+003	-2.532e+005	-5.273e-001	+4.716e-004	+1.079e-003	1.05464
0.000	65	-1.643e+004	+7.919e+003	-2.859e+005	-5.349e-001	+5.315e-004	+1.229e-003	1.06982
0.000	66	-1.329e+004	+1.446e+004	-2.246e+005	-4.534e-001	+4.282e-004	+9.732e-004	0.90670
0.000	67	-5.474e+003	+1.168e+004	-9.207e+004	-3.092e-001	+1.938e-004	+3.945e-004	0.61850
0.000	68	-1.273e+004	-3.386e+003	-2.215e+005	-4.789e-001	+4.092e-004	+9.530e-004	0.95782
0.000	69	-6.405e+003	+1.580e+005	-5.518e+004	-3.482e-001	+2.559e-004	-2.075e-005	0.69642
0.000	70	-4.110e+003	+2.208e+004	-6.351e+004	-2.353e-001	+1.504e-004	+2.883e-004	0.47056
0.000	71	-1.113e+004	+7.023e+003	-1.929e+005	-4.049e-001	+3.658e-004	+8.468e-004	0.80986
0.000	72	-5.040e+003	+1.687e+005	-2.626e+004	-2.743e-001	+2.127e-004	-1.266e-004	0.54860
0.000	73	-1.129e+004	+1.060e+004	-1.918e+005	-4.458e-001	+3.682e-004	+8.243e-004	0.89152
0.000	74	-9.931e+003	+2.101e+004	-1.632e+005	-3.718e-001	+3.249e-004	+7.180e-004	0.74358
0.000	75	-9.878e+003	+8.104e+003	-1.712e+005	-4.166e-001	+3.303e-004	+7.246e-004	0.83316
0.000	76	-1.690e+004	-6.618e+003	-3.003e+005	-5.863e-001	+5.460e-004	+1.284e-003	1.17286
0.000	77	-1.057e+004	+1.527e+005	-1.366e+005	-4.551e-001	+3.914e-004	+3.068e-004	0.91028
0.000	78	-8.744e+003	+1.851e+004	-1.426e+005	-3.426e-001	+2.869e-004	+6.184e-004	0.68522
0.000	79	-1.554e+004	+3.790e+003	-2.717e+005	-5.124e-001	+5.026e-004	+1.177e-003	1.02472
0.000	80	-9.440e+003	+1.633e+005	-1.077e+005	-3.812e-001	+3.482e-004	+2.009e-004	0.76244
154.000	2	-1.354e+004	-3.182e+005	+8.680e+005	-2.973e-001	+1.697e-004	+1.580e-003	0.59466
154.000	3	-1.070e+004	-2.216e+005	+2.128e+006	-3.350e-001	+3.008e-004	+1.687e-003	0.66998

Dist.	c.c.	Fy	Mx	Mz	Spst.Z	Rotaz.X	Rotaz.Y	Press. Suolo
154.000	4	-1.481e+003	+1.521e+005	-6.825e+005	-1.101e-001	-4.859e-005	-9.380e-004	0.22022
154.000	5	+2.817e+003	+2.490e+005	+5.783e+005	-1.478e-001	-8.263e-005	-8.306e-004	0.29564
154.000	6	-1.263e+004	-2.666e+005	-1.148e+006	-1.878e-001	-6.007e-005	+5.732e-004	0.37566
154.000	7	+3.646e+003	+5.605e+004	+3.055e+006	-3.135e-001	+3.774e-004	+9.309e-004	0.62694
154.000	8	-8.242e+003	-1.255e+005	-1.613e+006	-1.317e-001	-1.256e-004	-1.822e-004	0.26332
154.000	9	+5.707e+003	+1.972e+005	+2.590e+006	-2.573e-001	+3.119e-004	+1.756e-004	0.51464
154.000	10	-1.277e-004	-3.182e+005	+8.680e+005	-2.973e-001	+1.697e-004	+1.580e-003	0.59466
154.000	11	-9.930e+003	-2.216e+005	+2.128e+006	-3.350e-001	+3.008e-004	+1.687e-003	0.66998
154.000	12	-7.110e+002	+1.521e+005	-6.825e+005	-1.101e-001	-4.859e-005	-9.380e-004	0.22022
154.000	13	+3.587e+003	+2.490e+005	+5.783e+005	-1.478e-001	-8.263e-005	-8.306e-004	0.29564
154.000	14	-1.186e+004	-2.666e+005	-1.148e+006	-1.878e-001	-6.007e-005	+5.732e-004	0.37566
154.000	15	+3.646e+003	+5.605e+004	+3.055e+006	-3.135e-001	+3.774e-004	+9.309e-004	0.62694
154.000	16	-8.242e+003	-1.255e+005	-1.613e+006	-1.317e-001	-1.256e-004	-1.822e-004	0.26332
154.000	17	+5.707e+003	+1.972e+005	+2.590e+006	-2.573e-001	+3.119e-004	+1.756e-004	0.51464
154.000	18	-1.119e+004	-3.901e+004	+1.523e+006	-3.358e-001	+2.884e-004	+8.178e-004	0.67158
154.000	19	-6.495e+003	-3.556e+004	+8.839e+005	-2.452e-001	+1.587e-004	+4.632e-004	0.49042
154.000	20	-5.320e+003	-3.470e+004	+7.240e+005	-2.226e-001	+1.263e-004	+3.745e-004	0.44512
154.000	37	-7.147e+003	-4.511e+004	+9.412e+005	-2.893e-001	+1.641e-004	+4.869e-004	0.57866
154.000	38	-5.320e+003	-3.470e+004	+7.240e+005	-2.226e-001	+1.263e-004	+3.745e-004	0.44512
154.000	39	-1.596e+004	-5.157e+004	+2.140e+006	-4.592e-001	+4.073e-004	+1.152e-003	0.91834
154.000	40	-1.259e+004	-4.510e+004	+1.683e+006	-3.946e-001	+3.154e-004	+8.927e-004	0.78924
154.000	41	-1.413e+004	-4.116e+004	+1.923e+006	-3.924e-001	+3.694e-004	+1.039e-003	0.78482
154.000	42	-1.054e+004	-3.469e+004	+1.466e+006	-3.279e-001	+2.776e-004	+7.804e-004	0.65570
154.000	43	-3.636e+003	-3.742e+004	+4.654e+005	-2.223e-001	+6.844e-005	+2.033e-004	0.44454
154.000	44	-1.043e+004	-5.247e+004	+1.418e+006	-3.564e-001	+2.600e-004	+7.707e-004	0.71288
154.000	45	-4.105e+003	+1.096e+005	+6.111e+005	-2.518e-001	+1.256e-004	-2.973e-004	0.50352
154.000	46	-1.809e+003	-2.683e+004	+2.485e+005	-1.555e-001	+3.065e-005	+9.112e-005	0.31106
154.000	47	-8.832e+003	-4.206e+004	+1.200e+006	-2.897e-001	+2.221e-004	+6.583e-004	0.57394
154.000	48	-2.278e+003	+1.203e+005	+3.943e+005	-1.850e-001	-8.788e-005	-4.094e-004	0.37006
154.000	49	-8.996e+003	-3.865e+004	+1.226e+006	-3.301e-001	+2.236e-004	+6.335e-004	0.66014
154.000	50	-7.169e+003	-2.824e+004	+1.009e+006	-2.631e-001	+1.857e-004	+5.212e-004	0.52660
154.000	51	-8.041e+003	-4.098e+004	+1.065e+006	-3.072e-001	+1.899e-004	+5.355e-004	0.61430
154.000	52	-1.506e+004	-5.570e+004	+2.017e+006	-4.114e-001	+3.815e-004	+1.103e-003	0.88272
154.000	53	-8.736e+003	+1.044e+005	+1.208e+006	-3.364e-001	+2.461e-004	+3.348e-005	0.67278
154.000	54	-5.982e+003	-3.057e+004	+8.473e+005	-2.404e-001	+1.520e-004	+4.232e-004	0.48076
154.000	55	-1.324e+004	-4.529e+004	+1.800e+006	-3.746e-001	+3.437e-004	+9.908e-004	0.74918
154.000	56	-6.678e+003	+1.151e+005	+9.907e+005	-2.697e-001	+2.084e-004	-7.866e-005	0.53932
154.000	57	-1.783e+004	-5.599e+004	+2.426e+006	-4.994e-001	+6.448e-004	+1.322e-003	0.99888
154.000	58	-1.447e+004	-4.951e+004	+1.969e+006	-4.349e-001	+3.729e-004	+1.063e-003	0.86978
154.000	59	-1.624e+004	-4.558e+004	+2.209e+006	-4.327e-001	+4.289e-004	+1.210e-003	0.86534
154.000	60	-1.287e+004	-3.910e+004	+1.752e+006	-3.681e-001	+3.351e-004	+9.507e-004	0.73624
154.000	61	-9.450e+003	+3.977e+003	+1.262e+006	-3.446e-001	+2.691e-004	+6.712e-004	0.68928
154.000	62	-7.388e+003	+1.439e+004	+1.045e+006	-2.779e-001	+2.312e-004	+5.588e-004	0.55574
154.000	63	-1.803e+004	-2.489e+003	+2.461e+006	-5.145e-001	+5.122e-004	+1.336e-003	1.02898
154.000	64	-1.489e+004	+4.053e+003	+2.005e+006	-4.499e-001	+4.204e-004	+1.077e-003	0.89988
154.000	65	-1.643e+004	+7.919e+003	+2.244e+006	-4.477e-001	+4.743e-004	+1.224e-003	0.89544
154.000	66	-1.283e+004	+1.446e+004	+1.787e+006	-3.832e-001	+3.826e-004	+9.648e-004	0.76636
154.000	67	-5.936e+003	+1.168e+004	+7.865e+005	-2.776e-001	+1.735e-004	+3.877e-004	0.55518
154.000	68	-1.273e+004	-3.386e+003	+1.739e+006	-4.077e-001	+3.649e-004	+9.550e-004	0.82394
154.000	69	-6.405e+003	+1.580e+005	+9.311e+005	-3.170e-001	+2.303e-004	-1.135e-004	0.61350
154.000	70	-4.110e+003	+2.208e+004	+6.594e+005	-2.108e-001	+1.356e-004	+2.753e-004	0.42164
154.000	71	-1.113e+004	+7.023e+003	+1.521e+006	-3.450e-001	+3.270e-004	+8.427e-004	0.68996
154.000	72	-4.578e+003	+1.687e+005	+7.144e+005	-2.402e-001	+1.926e-004	-2.256e-004	0.48048
154.000	73	-1.130e+004	+1.060e+004	+1.341e+006	-3.854e-001	+3.286e-004	+8.180e-004	0.77080
154.000	74	-9.469e+003	+2.101e+004	+1.538e+006	-3.186e-001	+2.908e-004	+7.057e-004	0.63728
154.000	75	-1.034e+004	-8.104e+003	+1.386e+006	-3.625e-001	+2.948e-004	+7.199e-004	0.72492
154.000	76	-1.736e+004	-6.618e+003	+2.336e+006	-4.967e-001	+4.865e-004	+1.289e-003	0.99334
154.000	77	-1.104e+004	+1.527e+005	+1.527e+006	-3.916e-001	+3.508e-004	+2.171e-004	0.78316
154.000	78	-8.282e+003	+1.851e+004	+1.168e+006	-2.957e-001	+2.599e-004	+6.075e-004	0.59138
154.000	79	-1.554e+004	+3.790e+003	+2.121e+006	-4.299e-001	+4.486e-004	+1.175e-003	0.85980
154.000	80	-8.978e+003	+1.633e+005	+1.311e+006	-3.248e-001	+3.130e-004	+1.050e-004	0.64970
308.000	2	-7.703e+003	-1.826e+005	+2.091e+006	-2.731e-001	+8.337e-005	+1.766e-003	0.54628
308.000	3	-3.821e+003	-2.216e+005	+2.752e+006	-2.972e-001	+1.583e-004	+1.817e-003	0.59448
308.000	4	-1.537e+003	+1.521e+005	-5.183e+005	-1.143e-001	-1.352e-005	-1.027e-003	0.22852
308.000	5	+3.246e+003	+2.490e+005	+1.445e+005	-1.384e-001	-6.152e-005	-9.768e-004	0.27678
308.000	6	-1.006e+004	-2.666e+005	+4.015e+005	-1.894e-001	-3.828e-005	+7.297e-004	0.37886
308.000	7	+6.717e+003	+5.605e+004	+2.612e+006	-2.698e-001	+2.119e-004	+8.980e-004	0.53960
308.000	8	-8.770e+003	-1.255e+005	-3.810e+005	-1.418e-001	-6.734e-005	-1.085e-004	0.28354
308.000	9	+7.687e+003	+1.972e+005	+1.829e+006	-2.221e-001	+1.829e-004	+5.986e-005	0.44428
308.000	10	-8.704e+003	-3.182e+005	+2.090e+006	-2.731e-001	+8.337e-005	+1.766e-003	0.54628
308.000	11	-4.822e+003	-2.216e+005	+2.752e+006	-2.972e-001	+1.583e-004	+1.817e-003	0.59448
308.000	12	-1.836e+003	+1.521e+005	-5.183e+005	-1.143e-001	-1.352e-005	-1.027e-003	0.22852

Dist.	c.c.	Fy	Mx	Mz	Spst.Z	Rotaz.X	Rotaz.Y	Press. Suolo
308.000	13	+3.246e+003	+2.490e+005	+1.445e+005	-1.384e-001	+6.152e-005	-9.768e-004	0.27678
308.000	14	-1.083e+004	-2.666e+005	+4.015e+005	-1.894e-001	-3.828e-005	+7.297e-004	0.37886
308.000	15	+6.948e+003	+5.605e+004	+2.612e+006	-2.698e-001	+2.119e-004	+8.980e-004	0.53960
308.000	16	-8.770e+003	-1.255e+005	-3.810e+005	-1.418e-001	-6.734e-005	-1.085e-004	0.28354
308.000	17	+7.687e+003	+1.972e+005	+1.829e+006	-2.221e-001	+1.829e-004	+5.986e-005	0.44428
308.000	18	-6.063e+003	-3.901e+004	+2.339e+006	-2.969e-001	+1.756e-004	+8.407e-004	0.59386
308.000	19	-3.875e+003	-3.556e+004	+1.362e+006	-2.240e-001	+9.309e-005	+4.840e-004	0.47496
308.000	20	-3.328e+003	-3.470e+004	+1.118e+006	-2.057e-001	+7.247e-005	+3.949e-004	0.41148
308.000	37	-4.327e+003	-4.511e+004	+1.453e+006	-2.675e-001	+9.421e-005	+5.133e-004	0.53492
308.000	38	-3.328e+003	-3.470e+004	+1.118e+006	-2.057e-001	+7.247e-005	+3.949e-004	0.41148
308.000	39	-8.429e+003	-5.157e+004	+3.284e+006	-4.042e-001	+2.489e-004	+1.182e-003	0.80850
308.000	40	-6.083e+003	-4.510e+004	+2.585e+006	-3.522e-001	+1.908e-004	+9.192e-004	0.70434
308.000	41	-6.660e+003	-4.116e+004	+2.949e+006	-3.425e-001	+2.271e-004	+1.064e-003	0.68504
308.000	42	-5.084e+003	-3.469e+004	+2.249e+006	-2.905e-001	+1.691e-004	+8.007e-004	0.58090
308.000	43	-1.904e+003	-3.742e+004	+7.230e+005	-2.134e-001	+3.374e-005	+2.253e-004	0.42682
308.000	44	-5.208e+003	-5.247e+004	+2.184e+006	-3.215e-001	+1.548e-004	+8.015e-004	0.64308
308.000	45	-1.787e+003	+1.096e+005	+8.506e+005	-2.348e-001	+8.293e-005	-3.616e-004	0.46956
308.000	46	-9.050e+002	-2.683e+004	+3.878e+005	-1.517e-001	+1.207e-005	+1.069e-004	0.30340
308.000	47	-4.210e+003	-4.206e+004	+1.849e+006	-2.598e-001	+1.331e-004	+6.830e-004	0.51964
308.000	48	+1.373e+003	+1.203e+005	+5.156e+005	-1.731e-001	+6.131e-005	-4.800e-004	0.34614
308.000	49	-4.507e+003	-3.865e+004	+1.885e+006	-3.001e-001	+1.328e-004	+6.562e-004	0.60018
308.000	50	-3.509e+003	-2.824e+004	+1.550e+006	-2.384e-001	+1.110e-004	+5.378e-004	0.47674
308.000	51	-3.956e+003	-4.098e+004	+1.638e+006	-2.818e-001	+1.109e-004	+5.596e-004	0.56356
308.000	52	-7.260e+003	-5.570e+004	+3.100e+006	-3.899e-001	+2.321e-004	+1.136e-003	0.77988
308.000	53	-3.841e+003	+1.044e+005	+1.763e+006	-3.030e-001	+1.594e-004	-2.784e+005	0.60606
308.000	54	-2.957e+003	-3.057e+004	+1.303e+006	-2.201e-001	+8.920e-005	+4.411e-004	0.44010
308.000	55	-6.261e+003	-4.529e+004	+2.764e+006	-3.282e-001	+2.104e-004	+1.017e-003	0.65642
308.000	56	-2.842e+003	+1.151e+005	+1.428e+006	-2.413e-001	+1.377e-004	-1.462e+004	0.48284
308.000	57	-8.650e+003	-5.599e+004	+3.723e+006	-4.367e-001	+2.852e-004	+1.355e-003	0.87340
308.000	58	-7.074e+003	-4.951e+004	+3.023e+006	-3.846e-001	+2.272e-004	+1.092e-003	0.76924
308.000	59	-7.420e+003	-4.558e+004	+3.387e+006	-3.750e-001	+2.635e-004	+1.236e-003	0.74994
308.000	60	-6.076e+003	-3.910e+004	+2.688e+006	-3.229e-001	+2.054e-004	+9.736e-004	0.64580
308.000	61	-4.092e+003	+3.977e+003	+1.892e+006	-3.079e-001	+1.770e-004	+6.689e-004	0.61574
308.000	62	-3.093e+003	+1.439e+004	+1.557e+006	-2.462e-001	+1.552e-004	+5.504e-004	0.49230
308.000	63	-8.425e+003	-2.489e+003	+3.723e+006	-4.446e-001	+3.316e-004	+1.338e-003	0.88930
308.000	64	-6.849e+003	+4.053e+003	+3.024e+006	-3.926e-001	+2.736e-004	+1.075e-003	0.78516
308.000	65	-7.195e+003	+7.919e+003	+3.388e+006	-3.829e-001	+3.099e-004	+1.219e-003	0.76586
308.000	66	-5.619e+003	+1.446e+004	+2.688e+006	-3.309e-001	+2.518e-004	+9.563e-004	0.66172
308.000	67	-2.440e+003	+1.168e+004	+1.162e+006	-2.538e-001	+1.166e-004	+3.808e-004	0.50782
308.000	68	-5.974e+003	-3.386e+003	+2.623e+006	-3.620e-001	+2.376e-004	+9.570e-004	0.72390
308.000	69	-2.556e+003	+1.580e+005	+1.289e+006	-2.751e-001	+1.655e-004	-2.063e-004	0.55022
308.000	70	-1.673e+003	+2.208e+004	+8.270e+005	-1.921e-001	+9.484e-005	+2.624e-004	0.38416
308.000	71	-4.745e+003	+7.023e+003	+2.288e+006	-3.002e-001	+2.158e-004	+8.385e-004	0.60046
308.000	72	-1.557e+003	+1.687e+005	+9.541e+005	-2.134e-001	+1.439e-004	-3.246e-004	0.42682
308.000	73	-5.042e+003	+1.060e+004	+2.324e+006	-3.405e-001	+2.156e-004	+8.118e-004	0.68102
308.000	74	-4.043e+003	+2.101e+004	+1.989e+006	-2.788e-001	+1.938e-004	+6.934e-004	0.55758
308.000	75	-4.491e+003	+8.104e+003	+2.077e+006	-3.222e-001	+1.937e-004	+7.151e-004	0.64436
308.000	76	-8.025e+003	-6.618e+003	+3.538e+006	-4.303e-001	+3.149e-004	+1.291e-003	0.86068
308.000	77	-4.611e+003	+1.527e+005	+2.202e+006	-3.433e-001	+2.419e-004	+1.275e-004	0.68670
308.000	78	-3.723e+003	+1.851e+004	+1.742e+006	-2.605e-001	+1.719e-004	+5.966e-004	0.52092
308.000	79	-6.796e+003	+3.790e+003	+3.203e+006	-3.686e-001	+2.931e-004	+1.173e-003	0.73724
308.000	80	-3.381e+003	+1.633e+005	+1.867e+006	-2.816e-001	+2.203e-004	+9.077e-006	0.56328
462.000	2	-3.770e+003	-3.182e+005	+2.671e+006	-2.688e-001	+5.655e-005	+1.953e-003	0.53754
462.000	3	+5.054e+003	-2.216e+005	+2.632e+006	-2.854e-001	+1.031e-006	+1.947e-003	0.57086
462.000	4	-1.792e+003	+1.521e+005	-3.173e+005	-1.137e-001	+1.088e-005	-1.117e-003	0.22738
462.000	5	+3.246e+003	+2.490e+005	-3.553e+005	-1.304e-001	+6.768e-005	-1.123e-003	0.26074
462.000	6	-7.986e+003	-2.666e+005	+1.667e+006	-1.951e-001	+9.868e-005	+8.862e-004	0.39022
462.000	7	+1.049e+004	+5.605e+004	+1.542e+006	-2.506e-001	+9.062e-005	+8.651e-004	0.50124
462.000	8	-7.477e+003	-1.255e+005	+7.705e+005	-1.486e-001	-7.872e-005	-3.481e-005	0.29716
462.000	9	+9.709e+003	+1.972e+005	+6.455e+005	-2.041e-001	+1.106e-004	-5.592e-005	0.40820
462.000	10	-3.539e+003	-3.182e+005	+2.671e+006	-2.688e-001	+5.655e-005	+1.953e-003	0.53754
462.000	11	+5.054e+003	-2.216e+005	+2.632e+006	-2.854e-001	+1.031e-006	+1.947e-003	0.57086
462.000	12	-1.792e+003	+1.521e+005	-3.173e+005	-1.137e-001	+1.088e-005	-1.117e-003	0.22738
462.000	13	+3.246e+003	+2.490e+005	-3.553e+005	-1.304e-001	+6.768e-005	-1.123e-003	0.26074
462.000	14	-8.217e+003	-2.666e+005	+1.667e+006	-1.951e-001	+9.868e-005	+8.862e-004	0.39022
462.000	15	+1.049e+004	+5.605e+004	+1.542e+006	-2.506e-001	+9.062e-005	+8.651e-004	0.50124
462.000	16	-7.246e+003	-1.255e+005	+7.705e+005	-1.486e-001	-7.872e-005	-3.481e-005	0.29716
462.000	17	+9.709e+003	+1.972e+005	+6.455e+005	-2.041e-001	+1.106e-004	-5.592e-005	0.40820
462.000	18	+3.662e+003	-3.901e+004	+2.411e+006	-2.803e-001	+3.686e-005	+8.636e-004	0.56060
462.000	19	+2.268e+003	-3.556e+004	+1.409e+006	-2.157e-001	+1.217e-005	+5.049e-004	0.43138
462.000	20	+1.862e+003	-3.470e+004	+1.158e+006	-1.995e-001	+5.998e-006	+4.152e-004	0.39908
462.000	37	+2.420e+003	-4.511e+004	+1.506e+006	-2.594e-001	+7.797e-006	+5.398e-004	0.51882

Dist.	c.c.	Fy	Mx	Mz	Spst.Z	Rotaz.X	Rotaz.Y	Press. Suolo
462.000	38	+1.862e+003	-3.470e+004	+1.158e+006	-1.995e-001	+5.998e-006	+4.152e-004	0.39908
462.000	39	+5.467e+003	-5.157e+004	+3.385e+006	-3.805e-001	+5.410e-005	+1.212e-003	0.76106
462.000	40	+4.318e+003	-4.510e+004	+2.665e+006	-3.343e-001	+3.751e-005	+9.456e-004	0.68656
462.000	41	+4.909e+003	-4.116e+004	+3.037e+006	-3.207e-001	+5.230e-005	+1.088e-003	0.64134
462.000	42	+3.759e+003	-3.469e+004	+2.317e+006	-2.744e-001	+3.571e-005	+8.211e-004	0.54884
462.000	43	+1.245e+003	-3.742e+004	+7.517e+005	-2.114e-001	-9.327e-006	+2.472e-004	0.42284
462.000	44	+3.598e+003	-5.247e+004	+2.260e+006	-3.074e-001	+2.503e-005	+8.323e-004	0.61480
462.000	45	+2.357e+003	+1.096e+005	+7.701e+005	-2.260e-001	+3.560e-005	-4.260e-004	0.45192
462.000	46	-8.769e+002	-2.683e+004	+4.043e+005	-1.516e-001	-1.106e-005	+1.226e-004	0.30312
462.000	47	+3.040e+003	-4.206e+004	+1.913e+006	-2.475e-001	+2.323e-005	+7.077e-004	0.49508
462.000	48	+1.800e+003	+1.203e+005	+4.228e+005	-1.661e-001	+3.390e-005	-5.506e-004	0.33220
462.000	49	+3.168e+003	-3.865e+004	+1.945e+006	-2.880e-001	+2.092e-005	+6.789e-004	0.57606
462.000	50	+2.609e+003	-2.824e+004	+1.597e+006	-2.282e-001	+1.911e-005	+5.544e-004	0.45634
462.000	51	+2.766e+003	-4.098e+004	+1.691e+006	-2.720e-001	+1.371e-005	+5.836e-004	0.54394
462.000	52	+5.122e+003	-5.570e+004	+3.199e+006	-3.680e-001	+4.818e-005	+1.169e-003	0.73594
462.000	53	+3.873e+003	+1.044e+005	+1.708e+006	-2.865e-001	+5.800e-005	-8.916e-005	0.57300
462.000	54	+2.208e+003	-3.057e+004	+1.344e+006	-2.121e-001	+1.191e-005	+4.591e-004	0.42422
462.000	55	+4.563e+003	-4.529e+004	+2.852e+006	-3.081e-001	+4.638e-005	+1.044e-003	0.61620
462.000	56	+3.316e+003	+1.151e+005	+1.361e+006	-2.266e-001	+5.629e-005	-2.138e-004	0.45328
462.000	57	+7.175e+003	-5.599e+004	+3.837e+006	-4.093e-001	+6.444e-005	+1.388e-003	0.81866
462.000	58	+6.025e+003	-4.951e+004	+3.117e+006	-3.631e-001	+4.785e-005	+1.121e-003	0.72616
462.000	59	+6.386e+003	-4.558e+004	+3.490e+006	-3.495e-001	+6.264e-005	+1.263e-003	0.69894
462.000	60	+5.236e+003	-3.910e+004	+2.770e+006	-3.032e-001	+4.605e-005	+9.966e-004	0.60644
462.000	61	+4.599e+003	+3.977e+003	+1.890e+006	-2.891e-001	+6.651e-005	+6.665e-004	0.57826
462.000	62	+3.810e+003	+1.439e+004	+1.543e+006	-2.293e-001	+6.471e-005	+5.419e-004	0.45854
462.000	63	+7.646e+003	-2.489e+003	+3.769e+006	-4.103e-001	+1.126e-004	+1.339e-003	0.82052
462.000	64	+6.497e+004	+4.053e+003	+3.049e+006	-3.640e-001	+9.625e-005	+1.072e-003	0.72802
462.000	65	+6.857e+003	+7.919e+003	+3.422e+006	-3.504e-001	+1.110e-004	+1.215e-003	0.70078
462.000	66	+5.707e+003	+1.446e+004	+2.702e+006	-3.041e-001	+9.445e-005	+9.478e-004	0.60828
462.000	67	+3.422e+003	+1.168e+004	+1.137e+006	-2.411e-001	+4.943e-005	+3.740e-004	0.48226
462.000	68	+5.777e+003	-3.386e+003	+2.644e+006	-3.371e-001	+8.374e-005	+9.590e-004	0.67426
462.000	69	+4.530e+003	+1.580e+005	+1.155e+006	-2.556e-001	+9.412e-005	-2.990e-004	0.51128
462.000	70	+2.632e+003	-2.208e+004	+7.894e+005	-1.813e-001	+4.764e-005	+2.494e-004	0.36252
462.000	71	+4.988e+003	+7.023e+003	+2.297e+006	-2.773e-001	+8.194e-005	+8.344e-004	0.55452
462.000	72	+3.741e+003	+1.687e+005	+8.076e+005	-1.958e-001	+9.242e-005	-4.237e-004	0.39156
462.000	73	+3.548e+003	+1.060e+004	+2.329e+006	-3.178e-001	+7.969e-005	+8.056e-004	0.63550
462.000	74	+4.158e+003	+2.101e+004	+1.982e+006	-2.579e-001	+7.789e-005	+6.810e-004	0.51578
462.000	75	+4.545e+003	+8.104e+003	+2.075e+006	-3.017e-001	+7.242e-005	+7.103e-004	0.60340
462.000	76	+6.901e+003	-6.618e+003	+3.584e+006	-3.977e-001	+1.069e-004	+1.295e-003	0.79538
462.000	77	+5.645e+003	+1.527e+005	+2.093e+006	-3.162e-001	+1.165e-004	+3.781e-005	0.63236
462.000	78	+3.756e+003	+1.851e+004	+1.728e+006	-2.418e-001	+7.062e-005	+5.558e-004	0.48366
462.000	79	+6.111e+003	+3.739e+003	+3.236e+006	-3.378e-001	+1.051e-004	+1.171e-003	0.67566
462.000	80	+4.856e+003	+1.633e+005	+1.745e+006	-2.563e-001	+1.148e-004	-6.882e-005	0.51264
616.000	2	+2.558e+003	-3.182e+005	+2.628e+006	-2.894e-001	-2.104e-004	+2.140e-003	0.57882
616.000	3	+1.052e+004	-2.216e+005	+1.818e+006	-2.984e-001	-1.290e-004	+2.077e-003	0.59684
616.000	4	-1.544e+003	+1.521e+005	-7.683e+004	-1.102e-001	+2.329e-005	-1.206e-003	0.22042
616.000	5	+3.719e+003	+2.490e+005	-8.870e+005	-1.192e-001	+1.040e-004	-1.269e-003	0.23840
616.000	6	-6.215e+003	-2.666e+005	+2.624e+006	-2.163e-001	-2.240e-004	+1.043e-003	0.43254
616.000	7	+1.427e+004	+5.605e+004	-7.330e+004	-2.462e-001	+4.774e-005	+8.322e-004	0.49238
616.000	8	-6.766e+003	-1.255e+005	+1.812e+006	-1.625e-001	-1.541e-004	+3.888e-005	0.32500
616.000	9	+1.223e+004	+1.972e+005	-8.849e+005	-1.924e-001	+1.176e-004	-1.717e-004	0.38484
616.000	10	+5.258e+003	-3.182e+005	+2.628e+006	-2.894e-001	-2.104e-004	+2.140e-003	0.57882
616.000	11	+1.052e+004	-2.216e+005	+1.818e+006	-2.984e-001	-1.290e-004	+2.077e-003	0.59684
616.000	12	-1.544e+003	+1.521e+005	-7.683e+004	-1.102e-001	+2.239e-005	-1.206e-003	0.22042
616.000	13	+3.719e+003	+2.490e+005	-8.870e+005	-1.192e-001	+1.040e-004	-1.269e-003	0.23840
616.000	14	-6.215e+003	-2.666e+005	+2.624e+006	-2.163e-001	-2.240e-004	+1.043e-003	0.43254
616.000	15	+1.427e+004	+5.605e+004	-7.330e+004	-2.462e-001	+4.774e-005	+8.322e-004	0.49238
616.000	16	-6.766e+003	-1.255e+005	+1.812e+006	-1.625e-001	-1.541e-004	+3.888e-005	0.32500
616.000	17	+1.211e+004	+1.972e+005	-8.849e+005	-1.924e-001	+1.176e-004	-1.717e-004	0.38484
616.000	18	+8.796e+003	-3.901e+004	+1.811e+006	-2.864e-001	-8.644e-005	+8.865e-004	0.57284
616.000	19	+5.349e+003	-3.556e+004	+1.060e+006	-2.207e-001	-5.992e-005	+2.558e-004	0.44144
616.000	20	+4.367e+003	-3.706e+004	+8.716e+005	-2.043e-001	-5.328e-005	+4.356e-004	0.40858
616.000	37	+5.834e+003	-4.511e+004	+1.133e+006	-2.656e-001	-6.927e-005	+5.663e-004	0.53116
616.000	38	+4.367e+003	-3.470e+004	+8.716e+005	-2.043e-001	-5.328e-005	+4.356e-004	0.40858
616.000	39	+1.242e+004	+5.157e+004	+2.543e+006	-3.888e-001	-1.190e-004	+1.243e-003	0.77754
616.000	40	+9.960e+003	-4.510e+004	+2.000e+006	-3.415e-001	-9.870e-005	+9.721e-004	0.68310
616.000	41	+1.095e+004	-4.116e+004	+2.281e+006	-3.275e-001	-1.030e-004	+1.112e-003	0.65498
616.000	42	-8.371e+003	-3.469e+004	+1.738e+006	-2.803e-001	-8.271e-005	+8.415e-004	0.56054
616.000	43	+3.419e+003	-3.742e+004	+5.600e+005	-2.165e-001	-4.763e-005	+2.692e-004	0.43310
616.000	44	+8.370e+003	-5.247e+004	+1.706e+006	-3.146e-001	-9.079e-005	+8.631e-004	0.62920
616.000	45	+4.632e+003	+1.096e+005	+4.070e+005	-2.245e-001	+1.227e-006	-4.903e-004	0.44904
616.000	46	+1.833e+003	-2.683e+004	+2.985e+005	-1.552e-001	-3.158e-005	+1.384e-004	0.31050

Dist.	c.c.	Fy	Mx	Mz	Spst.Z	Rotaz.X	Rotaz.Y	Press. Suolo
616.000	47	+7.024e+003	-4.206e+004	+1.444e+006	-2.533e-001	-7.480e-005	+7.324e-004	0.50662
616.000	48	+3.287e+003	+1.203e+005	+1.456e+005	-1.632e-001	+1.730e-005	-6.212e-004	0.32644
616.000	49	+7.498e+003	-3.855e+004	+1.457e+006	-2.943e-001	-7.841e-005	+7.016e-004	0.58868
616.000	50	+5.912e+003	-2.824e+004	+1.195e+006	-2.331e-001	-6.243e-005	+5.709e-004	0.46610
616.000	51	+6.528e+003	-4.098e+004	+1.265e+006	-2.781e-001	-7.262e-005	+6.077e-004	0.55630
616.000	52	+1.172e+004	-5.570e+004	+2.411e+006	-3.762e-001	-1.157e-004	+1.201e-003	0.75240
616.000	53	+7.978e+003	+1.044e+005	+1.111e+006	-2.862e-001	-2.433e-005	-1.505e-004	0.52542
616.000	54	+5.062e+003	-3.057e+004	+1.004e+006	-2.169e-001	-5.663e-005	+4.770e-004	0.43372
616.000	55	+1.026e+004	-4.529e+004	+2.149e+006	-3.149e-001	-9.967e-005	+1.071e-003	0.62982
616.000	56	+6.393e+003	+1.151e+005	+8.499e+005	-2.249e-001	-8.256e-006	-2.814e-004	0.44982
616.000	57	+1.382e+004	-5.599e+004	+2.886e+006	-4.182e-001	-1.319e-004	+1.421e-003	0.83638
616.000	58	+1.148e+004	-4.951e+004	+2.343e+006	-3.710e-001	-1.116e-004	+1.150e-003	0.74194
616.000	59	+1.247e+004	-4.558e+004	+2.625e+006	-3.569e-001	-1.159e-004	+1.290e-003	0.71380
616.000	60	+9.890e+003	-3.910e+004	+2.082e+006	-3.097e-001	-9.563e-005	+1.019e-003	0.61936
616.000	61	+7.641e+003	+3.977e+003	+1.336e+006	-2.883e-001	-2.771e-005	+6.642e-004	0.57656
616.000	62	+6.175e+003	+1.439e+004	+1.075e+006	-2.270e-001	-1.173e-005	+5.335e-004	0.45398
616.000	63	+1.422e+004	-2.489e+003	+2.746e+006	-4.115e-001	-7.745e-005	+1.341e-003	0.82294
616.000	64	+1.176e+004	+4.053e+003	+2.203e+006	-3.643e-001	-5.712e-005	+1.070e-003	0.72850
616.000	65	+1.276e+004	+7.919e+003	+2.484e+006	-3.502e-001	-6.146e-005	+1.210e-003	0.70038
616.000	66	+1.018e+004	+1.446e+004	+1.941e+006	-3.030e-001	-4.114e-005	+9.393e-004	0.60594
616.000	67	+5.224e+003	+1.168e+004	+7.639e+005	-2.392e-001	-6.076e-006	+3.671e-004	0.47844
616.000	68	+1.018e+004	-3.386e+003	+1.909e+006	-3.373e-001	-4.923e-005	+9.610e-004	0.67480
616.000	69	+6.433e+003	+1.580e+005	+6.114e+005	-2.472e-001	+4.254e-005	-3.918e-004	0.49442
616.000	70	+3.637e+003	+2.208e+004	+5.027e+005	-1.779e-001	+9.908e-006	+2.364e-004	0.35586
616.000	71	+8.832e+003	+7.023e+003	+1.647e+006	-2.760e-001	-3.325e-005	+8.303e-004	0.55204
616.000	72	+5.088e+003	+1.687e+005	+3.500e+005	-1.859e-001	+5.862e-005	-5.227e-004	0.37182
616.000	73	+9.306e+003	+1.060e+004	+1.660e+006	-3.170e-001	-3.680e-005	+7.994e-004	0.63406
616.000	74	+8.240e+003	+2.101e+004	+1.398e+006	-2.557e-001	-2.081e-005	+6.687e-004	0.51148
616.000	75	+8.855e+003	+8.104e+003	+1.468e+006	-3.009e-001	-3.106e-005	+7.056e-004	0.60170
616.000	76	+1.393e+004	-6.618e+003	+2.614e+006	-3.989e-001	-7.410e-005	+1.299e-003	0.79780
616.000	77	+1.018e+004	+1.527e+005	+1.316e+006	-3.089e-001	+1.693e-005	-5.184e-005	0.61780
616.000	78	+7.389e+003	+1.851e+004	+1.207e+006	-2.396e-001	-1.508e-005	+5.749e-004	0.47912
616.000	79	+1.246e+004	+3.790e+003	+2.352e+006	-3.376e-001	-5.811e-005	+1.169e-003	0.67522
616.000	80	+8.712e+003	+1.633e+005	+1.055e+006	-2.476e-001	+3.300e-005	-1.827e-004	0.49520
770.000	2	-4.518e+003	+3.182e+005	-1.876e+006	-3.348e-001	-3.419e-004	+2.327e-003	0.66968
770.000	3	-9.780e+003	+2.216e+005	-2.554e+005	-3.290e-001	-1.895e-004	+2.207e-003	0.65992
770.000	4	+2.284e+003	-1.521e+005	-2.179e+005	-1.059e-001	+1.827e-005	-1.295e-003	0.21188
770.000	5	-2.979e+003	-2.490e+005	+1.403e+006	-1.000e-001	+1.708e-004	-1.415e-003	0.20006
770.000	6	+3.998e+003	+2.666e+005	-3.183e+006	-2.617e-001	-3.935e-004	+1.199e-003	0.52332
770.000	7	-1.353e+004	-5.605e+004	+2.215e+006	-2.419e-001	+1.145e-004	+7.993e-004	0.48388
770.000	8	+6.038e+003	+1.255e+005	-2.685e+006	-1.930e-001	-2.855e-004	+1.126e-004	0.38598
770.000	9	-1.149e+004	-1.972e+005	+2.712e+006	-1.733e-001	+2.226e-004	-2.875e-004	0.34652
770.000	10	-4.518e+003	+3.182e+005	-1.876e+006	-3.348e-001	-3.419e-004	+2.327e-003	0.66968
770.000	11	-9.780e+003	+2.216e+005	-2.554e+005	-3.290e-001	-1.895e-004	+2.207e-003	0.65792
770.000	12	+2.284e+003	-1.521e+005	-2.179e+005	-1.059e-001	+1.827e-005	-1.295e-003	0.21188
770.000	13	-2.979e+003	-2.490e+005	+1.403e+006	-1.000e-001	+1.708e-004	-1.415e-003	0.20006
770.000	14	+3.878e+003	+2.666e+005	-3.183e+006	-2.617e-001	-3.935e-004	+1.199e-003	0.52332
770.000	15	-1.353e+004	-5.605e+004	+2.215e+006	-2.419e-001	+1.145e-004	+7.993e-004	0.48388
770.000	16	+5.918e+003	+1.255e+005	-2.685e+006	-1.930e-001	-2.855e-004	+1.126e-004	0.38598
770.000	17	-1.161e+004	-1.972e+005	+2.712e+006	-1.733e-001	+2.226e-004	-2.875e-004	0.34652
770.000	18	-8.056e+003	+3.901e+004	-5.138e+005	-3.100e-001	-1.543e-004	+9.094e-004	0.61992
770.000	19	-4.609e+003	+3.556e+004	-2.928e+005	-2.359e-001	-9.941e-005	+5.467e-004	0.47188
770.000	20	-3.867e+003	+3.470e+004	-2.376e+005	-2.174e-001	-8.568e-005	+4.560e-004	0.43486
770.000	37	-4.872e+003	+4.511e+004	-3.088e+005	-2.827e-001	-1.114e-004	+5.928e-004	0.56532
770.000	38	-3.867e+003	+3.470e+004	-2.376e+005	-2.174e-001	-8.568e-005	+4.560e-004	0.43486
770.000	39	-1.121e+004	+5.157e+004	-7.232e+005	-4.214e-001	-2.144e-004	+1.273e-003	0.84290
770.000	40	-8.755e+003	+4.510e+004	-5.588e+005	-3.681e-001	-1.734e-004	+9.986e-004	0.73612
770.000	41	-1.021e+004	+4.116e+004	-6.519e+005	-3.562e-001	-1.887e-004	+1.136e-003	0.71244
770.000	42	-7.871e+003	+3.469e+004	-4.876e+005	-3.028e-001	-1.477e-004	+8.618e-004	0.60566
770.000	43	-2.217e+003	+3.742e+004	-1.260e+005	-2.271e-001	-6.767e-005	+2.912e-004	0.45418
770.000	44	-7.408e+003	+5.247e+004	-4.910e+005	-3.382e-001	-1.550e-004	+8.939e-004	0.67640
770.000	45	-3.670e+003	-1.096e+005	+2.323e+005	-2.272e-001	-3.876e-006	-5.546e-004	0.45438
770.000	46	-1.334e+003	+2.683e+004	-5.462e+004	-1.619e-001	-4.189e-005	+1.541e-004	0.32370
770.000	47	-6.284e+003	+4.206e+004	-4.197e+005	-2.730e-001	-1.292e-004	+7.571e-004	0.54594
770.000	48	-2.547e+003	-1.203e+005	+3.036e+005	-1.619e-001	+2.192e-005	-6.918e-004	0.32386
770.000	49	-6.296e+003	+3.885e+004	-3.945e+005	-3.147e-001	-1.325e-004	+7.243e-004	0.62932
770.000	50	-5.412e+003	+2.824e+004	-3.232e+005	-2.494e-001	-1.068e-004	+5.875e-004	0.49888
770.000	51	-5.566e+003	+4.098e+004	-3.339e+005	-2.965e-001	-1.193e-004	+6.317e-004	0.59302
770.000	52	-1.052e+004	+5.570e+004	-6.982e+005	-4.076e-001	-2.064e-004	+1.234e-003	0.81520
770.000	53	-6.776e+003	-1.044e+005	+2.482e+004	-2.968e-001	-5.605e-005	-2.118e-004	0.59354
770.000	54	-4.562e+003	+3.057e+004	-2.626e+005	-2.313e-001	-9.361e-005	+4.949e-004	0.46256
770.000	55	-9.515e+003	+4.529e+004	-6.269e+005	-3.424e-001	-1.807e-004	+1.097e-003	0.68474

Dist.	c.c.	Fy	Mx	Mz	Spst.Z	Rotaz.X	Rotaz.Y	Press. Suolo
770.000	56	-5.893e+003	-1.151e+005	+9.610e+004	-2.315e-001	-3.027e-005	-3.489e-004	0.46304
770.000	57	-1.286e+004	+5.599e+004	-8.325e+005	-4.548e-001	-2.405e-004	+1.454e-003	0.90954
770.000	58	-1.028e+004	+4.951e+004	-6.682e+005	-4.014e-001	-1.996e-004	+1.179e-003	0.80276
770.000	59	-1.173e+004	+4.558e+004	-7.612e+005	-3.896e-001	-2.148e-004	+1.317e-003	0.77910
770.000	60	-9.393e+003	+3.910e+004	-5.969e+005	-3.361e-001	-1.738e-004	+1.043e-003	0.67230
770.000	61	-6.679e+003	-3.977e+003	-2.335e+005	-3.003e-001	-7.355e-005	+6.618e-004	0.60064
770.000	62	-5.675e+003	-1.439e+004	-1.622e+005	-2.351e-001	-4.785e-005	+5.251e-004	0.47018
770.000	63	-1.302e+004	+2.489e+003	-6.479e+005	-4.391e-001	-1.766e-004	+1.342e-003	0.87822
770.000	64	-1.056e+004	+4.053e+003	-4.835e+005	-3.857e-001	-1.356e-004	+1.068e-003	0.77142
770.000	65	-1.202e+004	-7.919e+003	-5.766e+005	-3.739e-001	-1.508e-004	+1.025e-003	0.74776
770.000	66	-9.678e+003	-1.446e+004	-4.122e+005	-3.205e-001	-1.099e-004	+9.308e-004	0.64096
770.000	67	-4.022e+003	-1.168e+004	-5.201e+004	-2.447e-001	-2.990e-005	+3.603e-004	0.48948
770.000	68	-9.216e+003	+3.86e+003	-4.156e+005	-3.559e-001	-1.171e-004	+9.630e-004	0.71172
770.000	69	-5.471e+003	-1.580e+005	+3.052e+005	-2.449e-001	-3.360e-005	-4.846e-004	0.48976
770.000	70	-3.137e+003	-2.208e+004	+1.887e+004	-1.795e-001	-4.220e-006	+2.235e-004	0.35900
770.000	71	-8.092e+003	-7.023e+003	-3.444e+005	-2.906e-001	-9.142e-005	-8.262e-004	0.58126
770.000	72	-4.348e+003	-1.687e+005	+3.765e+005	-1.796e-001	+5.939e-005	-6.217e-004	0.35926
770.000	73	-8.104e+003	-1.060e+004	-3.192e+005	-3.323e-001	-4.595e-005	+7.931e-004	0.66462
770.000	74	-6.700e+003	-2.101e+004	-2.480e+005	-2.671e-001	-6.899e-005	+6.564e-004	0.53416
770.000	75	-8.653e+003	-8.104e+003	-2.585e+005	-3.142e-001	-8.148e-005	+7.008e-004	0.62834
770.000	76	-1.193e+004	+6.618e+003	-6.228e+005	-4.253e-001	-1.686e-004	+1.303e-003	0.85052
770.000	77	-8.176e+003	-1.527e+005	+9.725e+004	-3.145e-001	-1.866e-005	-1.415e-004	0.62894
770.000	78	-5.849e+003	-1.851e+004	-1.873e+005	-2.489e-001	-5.578e-005	+5.640e-004	0.47888
770.000	79	-1.092e+004	-3.790e+003	-5.516e+005	-3.600e-001	-1.429e-004	+1.166e-003	0.72006
770.000	80	-7.172e+003	-1.633e+005	+1.685e+005	-2.492e-001	+7.122e-006	-2.786e-004	0.49844

Dist.	c.c.	Fy	Mx	Mz	Spoust.Z	Rotaz.X	Rotaz.Y	Press. Suolo
0.000	63	-6.413e+003	-2.639e+004	+7.173e+005	-4.391e-001	-1.766e-004	+1.342e-003	0.87822
0.000	64	-5.049e+003	-2.443e+004	+5.635e+005	-3.857e-001	-1.356e-004	+1.068e-003	0.77142
0.000	65	-5.742e+003	-1.681e+004	+6.353e+005	-3.739e-001	-1.508e-004	+1.205e-003	0.74776
0.000	66	-4.498e+003	-1.485e+004	+4.815e+005	-3.205e-001	-1.099e-004	+9.308e-004	0.64096
0.000	67	-1.921e+003	-1.437e+004	+1.469e+005	-2.447e-001	-2.990e-005	+3.603e-004	0.48948
0.000	68	-4.512e+003	-1.314e+004	+4.753e+005	-3.559e-001	-1.171e-004	+9.630e-004	0.71172
0.000	69	-1.057e+003	-1.877e+005	+2.156e+005	-2.449e-001	+3.360e-005	-4.846e-004	0.46976
0.000	70	-1.249e+003	-4.802e+003	+6.524e+004	-1.795e-001	-4.220e-006	+2.235e-004	0.35900
0.000	71	-3.961e+003	-3.553e+003	+3.933e+005	-2.906e-001	-9.142e-005	-8.262e-004	0.58126
0.000	72	-5.032e+002	-1.781e+005	+1.340e+005	-1.796e-001	+5.939e-005	-6.217e-004	0.35926
0.000	73	-3.924e+003	-2.247e+004	+4.096e+005	-3.323e-001	-9.459e-005	+7.931e-004	0.66462
0.000	74	-3.373e+003	-1.289e+004	+3.277e+005	-2.671e-001	-6.899e-005	+6.564e-004	0.53416
0.000	75	-3.403e+003	-2.062e+004	+3.490e+005	-3.142e-001	-8.148e-005	+7.008e-004	0.62834
0.000	76	-5.989e+003	-1.948e+004	+6.787e+005	-4.253e-001	-1.686e-004	+1.303e-003	0.85052
0.000	77	-2.797e+003	-1.937e+005	+4.162e+005	-3.145e-001	-1.866e-005	-1.415e-004	0.62894
0.000	78	-2.972e+003	-1.104e+004	+2.671e+005	-2.489e-001	-5.578e-005	+5.640e-004	0.49788
0.000	79	-5.558e+003	-9.894e+003	+5.967e+005	-3.600e-001	-1.429e-004	+1.166e-003	0.72006
0.000	80	-2.123e+003	-1.842e+005	+3.346e+005	-2.492e-001	+7.122e-006	-2.786e-004	0.49844
80.000	2	-8.753e+003	+1.766e+005	+1.144e+006	-3.610e-001	-3.665e-004	+2.273e-003	0.72194
80.000	3	-3.866e+003	+2.383e+005	+8.066e+005	-3.440e-001	-2.098e-004	+2.135e-003	0.68802
80.000	4	-1.409e+003	-3.021e+005	+9.704e+004	-1.043e-001	+1.655e-005	-1.203e-003	0.20856
80.000	5	+3.482e+003	-2.404e+005	-2.407e+005	-8.729e-002	+1.734e-004	-1.342e-003	0.17458
80.000	6	-1.189e+004	-6.285e+004	+1.170e+006	-2.910e-001	-4.151e-004	+1.218e-003	0.58194
80.000	7	+6.304e+003	+1.427e+005	+4.762e+004	-2.343e-001	+1.073e-004	+7.557e-004	0.46688
80.000	8	-9.686e+003	-2.065e+005	+8.558e+005	-2.140e-001	-3.002e-004	+1.755e-004	0.42794
80.000	9	+7.519e+003	-9.139e+002	-2.666e+005	-1.573e-001	+2.222e-004	-2.872e-004	0.31464
80.000	10	-8.753e+003	+1.766e+005	+1.144e+006	-3.610e-001	-3.665e-004	+2.273e-003	0.72194
80.000	11	-3.866e+003	+2.383e+005	+8.066e+005	-3.440e-001	-2.098e-004	+2.135e-003	0.68802
80.000	12	-1.009e+003	-3.021e+005	+9.704e+004	-1.043e-001	+1.655e-005	-1.203e-003	0.20856
80.000	13	+3.882e+003	-2.404e+005	-2.407e+005	-8.729e-002	+1.734e-004	-1.342e-003	0.17458
80.000	14	-1.149e+004	-6.285e+004	+1.170e+006	-2.910e-001	-4.151e-004	+1.218e-003	0.58194
80.000	15	+6.824e+003	+1.427e+005	+4.762e+004	-2.343e-001	+1.073e-004	+7.557e-004	0.46688
80.000	16	-9.296e+003	-2.065e+005	+8.558e+005	-2.140e-001	-3.002e-004	+1.755e-004	0.42794
80.000	17	+7.919e+003	-9.139e+002	-2.666e+005	-1.573e-001	+2.222e-004	-2.872e-004	0.31464
80.000	18	-4.366e+003	-4.040e+004	+8.938e+005	-3.220e-001	-1.762e-004	+9.217e-004	0.64404
80.000	19	-2.663e+003	-3.363e+004	+5.406e+005	-2.437e-001	-1.126e-004	+5.569e-004	0.48742
80.000	20	-2.237e+003	-3.194e+004	+4.523e+005	-2.241e-001	-9.668e-005	+4.657e-004	0.44826
80.000	37	-3.028e+003	-4.152e+004	+5.879e+005	-2.914e-001	-1.257e-004	+6.054e-004	0.58274
80.000	38	-2.237e+003	-3.194e+004	+4.523e+005	-2.241e-001	-9.668e-005	+4.657e-004	0.44826
80.000	39	-6.222e+003	-5.421e+004	+1.250e+006	-4.382e-001	-2.449e-004	+1.290e-003	0.87642
80.000	40	-4.978e+003	-5.224e+004	+9.969e+005	-3.816e-001	-1.978e-004	+1.015e-003	0.76324
80.000	41	-5.431e+003	-4.462e+004	+1.115e+006	-3.710e-001	-2.159e-004	+1.150e-003	0.74194
80.000	42	-4.187e+003	-4.265e+004	+8.612e+005	-3.144e-001	-1.688e-004	+8.748e-004	0.62876
80.000	43	-1.733e+003	-4.212e+004	+3.194e+005	-2.324e-001	-7.540e-005	+3.040e-004	0.46478
80.000	44	-4.321e+003	-4.095e+004	+8.562e+005	-3.503e-001	-1.758e-004	+9.064e-004	0.70064
80.000	45	-9.840e+002	-2.155e+005	+3.284e+005	-2.276e-001	-1.279e-005	-4.889e-004	0.45524
80.000	46	-9.400e+002	-3.256e+004	+1.838e+005	-1.651e-001	-4.633e-005	+1.641e-004	0.33026
80.000	47	-3.410e+003	-3.137e+004	+7.205e+005	-2.831e-001	-1.468e-004	+7.667e-004	0.56616
80.000	48	+3.488e+002	-2.059e+005	+1.929e+005	-1.603e-001	+1.630e-005	-6.290e-004	0.32070
80.000	49	-3.615e+003	-5.026e+004	+7.434e+005	-3.250e-001	-1.506e-004	+7.396e-004	0.65006
80.000	50	-2.824e+003	-4.068e+004	+6.077e+005	-2.578e-001	-1.216e-004	+5.999e-004	0.51558
80.000	51	-3.332e+003	-4.844e+004	+6.509e+005	-3.058e-001	-1.352e-004	+6.465e-004	0.61168
80.000	52	-5.918e+003	-4.729e+004	+1.187e+006	-4.237e-001	-2.354e-004	+1.248e-003	0.84748
80.000	53	-2.484e+003	-2.215e+005	+6.583e+005	-3.013e-001	-7.301e-005	-1.442e-004	0.60256
80.000	54	-2.421e+003	-3.886e+004	+5.152e+005	-2.386e-001	-1.062e-004	+5.068e-004	0.47720
80.000	55	-5.007e+003	-3.771e+004	+1.052e+006	-3.565e-001	-2.064e-004	+1.109e-003	0.71300
80.000	56	-1.810e+003	-2.120e+005	+5.228e+005	-2.340e-001	-4.393e-005	-2.843e-004	0.46802
80.000	57	-6.998e+003	-5.386e+004	+1.411e+006	-4.736e-001	-2.750e-004	+1.470e-003	0.94716
80.000	58	-5.754e+003	-5.189e+004	+1.158e+006	-4.170e-001	-2.279e-004	+1.195e-003	0.83398
80.000	59	-6.087e+003	-4.428e+004	+1.276e+006	-4.063e-001	-2.460e-004	+1.330e-003	0.81268
80.000	60	-4.963e+003	-4.231e+004	+1.022e+006	-3.498e-001	-1.988e-004	+1.055e-003	0.69950
80.000	61	-3.219e+003	-1.371e+004	+5.680e+005	-3.059e-001	-6.888e-005	+6.660e-004	0.61178
80.000	62	-2.428e+003	-4.128e+003	+4.323e+005	-2.386e-001	-5.788e-005	+5.263e-004	0.47730
80.000	63	-6.413e+003	-2.639e+004	+1.230e+006	-4.527e-001	-2.061e-004	+1.350e-003	0.90544
80.000	64	-5.289e+003	-2.443e+004	+9.770e+005	-3.961e-001	-1.589e-004	+1.075e-003	0.79224
80.000	65	-5.742e+003	-1.681e+004	+1.095e+006	-3.855e-001	-1.771e-004	+1.210e-003	0.77096
80.000	66	-4.498e+003	-1.485e+004	+8.413e+005	-3.289e-001	-1.299e-004	+9.353e-004	0.65776
80.000	67	-1.921e+003	-1.437e+004	+3.005e+005	-2.469e-001	-3.669e-005	+3.647e-004	0.49378
80.000	68	-4.512e+003	-1.314e+004	+8.363e+005	-3.648e-001	-1.370e-004	+9.670e-004	0.72966
80.000	69	-1.297e+003	-1.877e+005	+3.098e+005	-2.422e-001	+2.563e-005	-4.273e-004	0.48440
80.000	70	-1.248e+003	-4.802e+003	+1.651e+005	-1.796e-001	-7.715e-006	+2.249e-004	0.35930
80.000	71	-3.721e+003	-3.553e+003	+7.006e+005	-2.976e-001	-1.080e-004	+8.273e-004	0.59518

Dist.	c.c.	Fy	Mx	Mz	Spoust.Z	Rotaz.X	Rotaz.Y	Press. Suolo
80.000	72	-5.032e+002	-1.781e+005	+1.743e+005	-1.749e-001	+5.471e-005	-5.674e-004	0.34986
80.000	73	-3.924e+003	-2.247e+004	+7.236e+005	-3.395e-001	-1.118e-004	+8.000e-004	0.67906
80.000	74	-3.133e+003	-1.289e+004	+5.879e+005	-2.723e-001	-8.278e-005	+6.603e-004	0.54458
80.000	75	-3.643e+003	-2.062e+004	+6.309e+005	-3.204e-001	-9.635e-005	+7.071e-004	0.64072
80.000	76	-6.229e+003	-1.948e+004	+1.167e+006	-4.383e-001	-1.966e-004	+1.309e-003	0.67500
80.000	77	-2.797e+003	-1.937e+005	+6.400e+005	-3.159e-001	-3.468e-005	-8.242e-005	0.63172
80.000	78	-2.732e+003	-1.104e+004	+4.952e+005	-2.531e-001	-6.735e-005	+5.674e-004	0.50624
80.000	79	-5.318e+003	-9.894e+003	+1.032e+006	-3.710e-001	-1.676e-004	+1.169e-003	0.74202
80.000	80	-2.123e+003	-1.842e+005	+5.044e+005	-2.486e-001	-5.606e-006	-2.224e-004	0.49720
160.000	2	-4.925e+003	+1.766e+005	+1.538e+006	-3.906e-001	-4.072e-004	+2.219e-003	0.78124
160.000	3	+3.156e+003	+2.383e+005	+8.292e+005	-3.617e-001	-2.346e-004	+2.062e-003	0.72342
160.000	4	-1.567e+003	-3.021e+005	+1.992e+005	-1.028e-001	+1.206e-005	-1.111e-003	0.20560
160.000	5	+3.369e+003	-2.404e+005	-5.102e+005	-7.385e-002	+1.848e-004	-1.269e-003	0.14770
160.000	6	-8.949e+003	-6.285e+004	+1.895e+006	-3.236e-001	-4.616e-004	+1.237e-003	0.64728
160.000	7	+7.925e+003	+1.427e+005	-4.663e+005	-2.272e-001	+1.136e-004	+7.122e-004	0.45440
160.000	8	-7.855e+003	-2.065e+005	+1.494e+006	-2.373e-001	-3.358e-004	+2.385e-004	0.47460
160.000	9	+7.657e+003	-9.139e+002	-8.681e+005	-1.408e-001	+2.394e-004	-2.869e-004	0.28168
160.000	10	-4.925e+003	+1.766e+005	+1.538e+006	-3.906e-001	-4.072e-004	+2.219e-003	0.78124
160.000	11	+3.036e+003	+2.383e+005	+8.292e+005	-3.617e-001	-2.346e-004	+2.062e-003	0.72342
160.000	12	-1.687e+003	-3.021e+005	+1.992e+005	-1.028e-001	+1.206e-005	-1.111e-003	0.20560
160.000	13	+2.969e+003	-2.404e+005	-5.102e+005	-7.385e-002	+1.848e-004	-1.269e-003	0.14770
160.000	14	-9.469e+003	-6.285e+004	+1.895e+006	-3.236e-001	-4.616e-004	+1.237e-003	0.64728
160.000	15	+7.805e+003	+1.427e+005	-4.663e+005	-2.272e-001	+1.136e-004	+7.122e-004	0.45440
160.000	16	-8.375e+003	-2.065e+005	+1.494e+006	-2.373e-001	-3.358e-004	+2.385e-004	0.47460
160.000	17	+7.657e+003	-9.139e+002	-8.681e+005	-1.408e-001	+2.394e-004	-2.869e-004	0.28168
160.000	18	-1.899e+003	-4.040e+004	+1.014e+006	-3.369e-001	-2.051e-004	+9.341e-004	0.67138
160.000	19	-1.323e+003	-3.363e+004	+6.145e+005	-2.532e-001	-1.301e-004	+5.672e-004	0.50634
160.000	20	-2.179e+003	-3.194e+004	+5.146e+005	-2.323e-001	-1.113e-004	+7.755e-004	0.46450
160.000	37	-1.533e+003	-4.152e+004	+6.690e+005	-3.019e-001	-1.448e-004	+6.181e-004	0.60384
160.000	38	-1.179e+003	-3.194e+004	+5.146e+005	-2.323e-001	-1.113e-004	+4.755e-004	0.46450
160.000	39	-2.613e+003	-5.421e+004	+1.418e+006	-4.589e-001	-2.854e-004	+1.306e-003	0.91774
160.000	40	-2.184e+003	-5.224e+004	+1.130e+006	-3.983e-001	-2.300e-004	+1.031e-003	0.79658
160.000	41	-2.259e+003	-4.462e+004	+1.263e+006	-3.892e-001	-2.520e-004	+1.163e-003	0.77838
160.000	42	-1.830e+003	-4.265e+004	+9.756e+005	-3.286e-001	-1.966e-004	+8.878e-004	0.65724
160.000	43	-1.088e+003	-4.212e+004	+3.648e+005	-2.387e-001	-8.578e-005	+3.169e-004	0.47738
160.000	44	-1.977e+003	-4.095e+004	+9.728e+005	-3.651e-001	-2.036e-004	+9.189e-004	0.73022
160.000	45	+1.630e+003	-2.155e+005	+3.194e+005	-2.291e-001	-2.262e-005	-4.232e-004	0.45814
160.000	46	+7.312e+002	-3.256e+004	+2.104e+005	-1.690e-001	-5.231e-005	+1.740e-004	0.33798
160.000	47	+1.661e+003	-3.137e+004	+8.184e+005	-2.954e-001	-1.702e-004	+7.762e-004	0.59088
160.000	48	+1.274e+003	-2.059e+005	+1.650e+005	-1.594e-001	+1.087e-005	-5.662e-004	0.31872
160.000	49	+1.847e+003	-5.026e+004	+8.422e+005	-3.377e-001	-1.747e-004	+7.550e-004	0.67544
160.000	50	+1.488e+003	-4.068e+004	+6.878e+005	-2.680e-001	-1.413e-004	+6.123e-004	0.53610
160.000	51	+1.678e+003	-4.844e+004	+7.396e+005	-3.172e-001	-1.562e-004	+6.613e-004	0.63442
160.000	52	+2.610e+003	-4.729e+004	+1.347e+006	-4.436e-001	-2.739e-004	+1.263e-003	0.88716
160.000	53	+2.205e+003	-2.215e+005	+6.940e+005	-3.078e-001	-9.353e-005	-7.666e-005	0.61564
160.000	54	+1.319e+003	-3.886e+004	+5.852e+005	-2.475e-001	-1.229e-004	+5.186e-004	0.49506
160.000	55	+2.251e+003	-3.771e+004	+1.193e+006	-3.739e-001	-2.405e-004	+1.120e-003	0.74782
160.000	56	+1.849e+003	-2.120e+005	+5.396e+005	-2.381e-001	-6.005e-005	-1.296e-004	0.47622
160.000	57	+3.013e+003	-5.386e+004	+1.600e+006	-4.968e-001	-3.207e-004	+1.487e-003	0.99356
160.000	58	+2.570e+003	-5.189e+004	+1.312e+006	-4.362e-001	-2.653e-004	+1.211e-003	0.87240
160.000	59	+2.655e+003	-4.428e+004	+1.446e+006	-4.271e-001	-2.873e-004	+1.344e-003	0.85420
160.000	60	+2.211e+003	-4.231e+004	+1.158e+006	-3.665e-001	-2.319e-004	+1.068e-003	0.73306
160.000	61	+1.615e+003	-1.371e+004	+6.573e+005	-3.133e-001	-1.055e-004	+6.702e-004	0.62658
160.000	62	-8.810e+002	-4.128e+003	+5.029e+005	-2.436e-001	-7.206e-005	+5.276e-004	0.48722
160.000	63	+2.395e+003	-2.639e+004	+1.406e+006	-4.702e-001	-2.461e-004	+1.358e-003	0.94046
160.000	64	+1.952e+003	-2.443e+004	+1.118e+006	-4.096e-001	-1.907e-004	+1.082e-003	0.81928
160.000	65	+2.037e+003	-1.681e+004	+1.252e+006	-4.006e-001	-2.127e-004	+1.215e-003	0.80110
160.000	66	+1.594e+003	-1.485e+004	+9.638e+005	-3.400e-001	-1.573e-004	+9.398e-004	0.67994
160.000	67	+7.530e+002	-1.437e+004	+3.538e+005	-2.501e-001	-4.662e-005	+3.690e-004	0.50010
160.000	68	+1.681e+003	-1.314e+004	+9.610e+005	-3.765e-001	-1.643e-004	+9.710e-004	0.75294
160.000	69	+1.292e+003	-1.877e+005	+3.090e+005	-2.405e-001	+1.624e-005	-3.701e-004	0.48106
160.000	70	+3.958e+002	-4.802e+003	+1.996e+005	-1.804e-001	-1.325e-005	+2.264e-004	0.36704
160.000	71	+1.322e+003	-3.553e+003	+8.066e+005	-3.068e-001	-1.309e-004	+8.283e-004	0.61360
160.000	72	+9.360e+002	-1.781e+005	+1.546e+005	-1.708e-001	+4.972e-005	-5.131e-004	0.34164
160.000	73	+1.510e+003	-2.247e+004	+8.304e+005	-3.491e-001	-1.353e-004	+8.069e-004	0.69812
160.000	74	+1.151e+003	-1.289e+004	+6.761e+005	-2.794e-001	-1.019e-004	+6.642e-004	0.55876
160.000	75	+1.339e+003	-2.062e+004	+7.278e+005	-3.286e-001	-1.170e-004	+7.134e-004	0.65714
160.000	76	+2.271e+003	-1.948e+004	+1.335e+006	-4.550e-001	-2.346e-004	+1.315e-003	0.90990
160.000	77	+1.867e+003	-1.937e+005	+6.839e+005	-3.193e-001	-5.477e-005	-2.334e+005	0.63860
160.000	78	+9.810e+002	-1.104e+004	+5.734e+005	-2.589e-001	-8.356e-005	+5.708e-004	0.51778
160.000	79	+1.913e+003	-9.894e+003	+1.181e+006	-3.853e-001	-2.012e-004	+1.172e-003	0.77054
160.000	80	+1.511e+003	-1.842e+005	+5.295e+005	-2.496e-001	-2.129e-005	-1.663e-004	0.49918

Dist.	c.c.	Fy	Mx	Mz	Spot.Z	Rotaz.X	Rotaz.Y	Press. Suolo
240.000	2	+3.157e+003	+1.766e+005	+1.624e+006	-4.248e-001	-4.552e-004	+2.165e-003	0.84966
240.000	3	+6.890e+003	+2.383e+005	+5.767e+005	-3.822e-001	-2.559e-004	+1.989e-003	0.76434
240.000	4	-1.992e+003	-3.021e+005	+3.245e+005	-1.017e-001	+4.110e-006	-1.019e-003	0.20348
240.000	5	+2.782e+003	-2.404e+005	-7.232e+005	-5.902e-002	+2.035e-004	-1.195e-003	0.11804
240.000	6	-6.059e+003	-6.285e+004	+2.390e+006	-3.615e-001	-5.266e-004	+1.257e-003	0.72308
240.000	7	+9.312e+003	+1.427e+005	-1.100e+006	-2.193e-001	+1.374e-004	+6.687e-004	0.43852
240.000	8	-6.328e+003	-2.065e+005	+2.000e+006	-2.646e-001	-3.888e-004	+3.014e-004	0.52922
240.000	9	+7.897e+003	-9.139e+002	-1.490e+006	-1.223e-001	+2.752e-004	-2.866e-004	0.24462
240.000	10	+3.157e+003	+1.766e+005	+1.624e+006	-4.248e-001	-4.552e-004	+2.165e-003	0.84966
240.000	11	+6.890e+003	+2.383e+005	+5.767e+005	-3.822e-001	-2.559e-004	+1.989e-003	0.76434
240.000	12	-1.872e+003	-3.021e+005	+3.245e+005	-1.017e-001	+4.110e-006	-1.019e-003	0.20348
240.000	13	+2.662e+003	-2.404e+005	-7.232e+005	-5.902e-002	+2.035e-004	-1.195e-003	0.11804
240.000	14	-6.179e+003	-6.285e+004	+2.390e+006	-3.615e-001	-5.266e-004	+1.257e-003	0.72308
240.000	15	+9.312e+003	+1.427e+005	-1.100e+006	-2.193e-001	+1.374e-004	+6.687e-004	0.43852
240.000	16	-6.208e+003	-2.065e+005	+2.000e+006	-2.646e-001	-3.888e-004	+3.014e-004	0.52922
240.000	17	+7.897e+003	-9.139e+002	-1.490e+006	-1.223e-001	+2.752e-004	-2.866e-004	0.24462
240.000	18	+4.802e+003	-4.040e+004	+8.872e+005	-3.549e-001	-2.339e-004	+9.464e-004	0.70972
240.000	19	+2.992e+003	-3.363e+004	+5.383e+005	-2.645e-001	-1.476e-004	+5.774e-004	0.52906
240.000	20	+2.509e+003	-3.194e+004	+4.510e+005	-2.420e-001	-1.260e-004	+4.852e-004	0.48390
240.000	37	+3.382e+003	-4.152e+004	+5.863e+005	-3.145e-001	-1.638e-004	+6.308e-004	0.62908
240.000	38	+2.389e+003	-3.194e+004	+4.510e+005	-2.420e-001	-1.260e-004	+4.852e-004	0.48390
240.000	39	+6.881e+003	-5.421e+004	+1.241e+006	-4.839e-001	-3.257e-004	+1.322e-003	0.96778
240.000	40	+5.615e+003	-5.224e+004	+9.884e+005	-4.184e-001	-2.622e-004	+1.046e-003	0.83690
240.000	41	+6.128e+003	-4.462e+004	+1.105e+006	-4.113e-001	-2.879e-004	+1.177e-003	0.82262
240.000	42	+4.622e+003	-4.265e+004	+8.530e+005	-3.459e-001	-2.244e-004	+9.008e-004	0.69172
240.000	43	+1.932e+003	-4.212e+004	+3.194e+005	-2.461e-001	-9.616e-005	+3.297e-004	0.49224
240.000	44	+4.712e+003	-4.095e+004	+8.529e+005	-3.829e-001	-2.313e-004	+9.314e-004	0.76580
240.000	45	+2.143e+003	-2.155e+005	+2.306e+005	-2.315e-001	-3.096e-005	-3.575e-004	0.46302
240.000	46	+1.060e+003	-3.256e+004	+1.839e+005	-1.735e-001	-5.829e-005	+1.839e-004	0.34700
240.000	47	+3.959e+003	-3.137e+004	+1.715e+005	-3.103e-001	-1.935e-004	+7.858e-004	0.62064
240.000	48	+1.271e+003	-2.059e+005	+9.508e+004	-1.589e-001	+6.922e-006	-5.034e-004	0.31776
240.000	49	+4.109e+003	-5.026e+004	+7.361e+005	-3.530e-001	-1.986e-004	+7.703e-004	0.70600
240.000	50	+3.236e+003	-4.068e+004	+6.008e+005	-2.804e-001	-1.608e-004	+6.247e-004	0.56084
240.000	51	+3.741e+003	-4.844e+004	+6.470e+005	-3.309e-001	-1.773e-004	+6.761e-004	0.66170
240.000	52	+6.642e+003	-4.729e+004	+1.180e+006	-4.676e-001	-3.122e-004	+1.277e-003	0.93516
240.000	53	+4.062e+003	-2.215e+005	+5.592e+005	-3.165e-001	-1.125e-004	-9.101e-006	0.63302
240.000	54	+2.748e+003	-3.886e+004	+5.117e+005	-2.583e-001	-1.395e-004	+5.305e-004	0.51654
240.000	55	+5.769e+003	-3.771e+004	+1.045e+006	-3.950e-001	-2.744e-004	+1.132e-003	0.78998
240.000	56	+3.071e+003	-2.120e+005	+4.237e+005	-2.439e-001	-7.466e-005	-1.550e-004	0.48776
240.000	57	+7.751e+003	-5.386e+004	+1.401e+006	-5.249e-001	-3.662e-004	+1.503e-003	1.04982
240.000	58	+6.365e+003	-5.189e+004	+1.148e+006	-4.595e-001	-3.027e-004	+1.227e-003	0.91892
240.000	59	+6.998e+003	-4.428e+004	+1.265e+006	-4.523e-001	-3.284e-004	+1.357e-003	0.90466
240.000	60	+5.613e+003	-4.231e+004	+1.013e+006	-3.869e-001	-2.649e-004	+1.081e-003	0.77376
240.000	61	+3.562e+003	-1.371e+004	+5.696e+005	-3.228e-001	-1.241e-004	+6.744e-004	0.64552
240.000	62	+3.089e+003	-4.128e+003	+4.343e+005	-2.502e-001	-8.628e-005	+5.288e-004	0.50034
240.000	63	+7.581e+003	-2.639e+004	+1.224e+006	-4.921e-001	-2.860e-004	+1.366e-003	0.98422
240.000	64	+6.195e+003	-2.443e+004	+9.716e+005	-4.266e-001	-2.224e-004	+1.090e-003	0.85330
240.000	65	+6.708e+003	-1.681e+004	+1.089e+006	-4.195e-001	-2.482e-004	+1.221e-003	0.83906
240.000	66	+5.323e+003	-1.485e+004	+8.363e+005	-3.541e-001	-1.846e-004	+9.444e-004	0.70814
240.000	67	+2.515e+003	-1.437e+004	+3.031e+005	-2.543e-001	-5.658e-005	+3.734e-004	0.50868
240.000	68	+5.412e+003	-1.314e+004	+8.361e+005	-3.911e-001	-1.915e-004	+9.750e-004	0.78224
240.000	69	+2.845e+003	-1.877e+005	+2.152e+005	-2.399e-001	-8.287e-006	-3.129e-004	0.47972
240.000	70	+1.643e+003	-4.802e+003	+1.680e+005	-1.818e-001	-1.882e-005	+2.279e-004	0.36352
240.000	71	+4.539e+003	-3.553e+003	+7.008e+005	-3.185e-001	-1.537e-004	+8.294e-004	0.63706
240.000	72	+1.974e+003	-1.781e+005	+7.975e+004	-1.672e-001	+4.617e-005	-4.588e-004	0.33446
240.000	73	+4.810e+003	-2.247e+004	+7.192e+005	-3.612e-001	-1.589e-004	+8.137e-004	0.72238
240.000	74	+3.937e+003	-1.289e+004	+5.840e+005	-2.886e-001	-1.211e-004	+6.682e-004	0.57722
240.000	75	+4.321e+003	-2.062e+004	+6.303e+005	-3.391e-001	-1.376e-004	+7.197e-004	0.67814
240.000	76	+7.222e+003	-1.948e+004	+1.163e+006	-4.758e-001	-2.275e-004	+1.321e-003	0.95160
240.000	77	+4.645e+003	-1.937e+005	+5.442e+005	-3.249e-001	-7.340e-005	+3.575e-005	0.64978
240.000	78	+3.448e+003	-1.104e+004	+4.950e+005	-2.665e-001	-9.977e-005	+5.741e-004	0.53298
240.000	79	+5.949e+003	-9.894e+003	+1.028e+006	-4.032e-001	-2.347e-004	+1.175e-003	0.80642
240.000	80	+3.373e+003	-1.842e+005	+4.087e+005	-2.523e-001	-3.553e-005	-1.101e-004	0.50452
320.000	2	+8.188e+003	+1.766e+005	+1.362e+006	-4.639e-001	-5.005e-004	+2.111e-003	0.92784
320.000	3	+1.095e+004	+2.383e+005	+2.553e+004	-4.048e-001	-2.651e-004	+1.917e-003	0.80966
320.000	4	-2.181e+003	-3.021e+005	+4.743e+005	-1.014e-001	-8.008e-006	-9.266e-004	0.20280
320.000	5	-1.862e+003	-2.404e+005	-8.625e+005	-4.224e-002	+2.276e-004	-1.122e-003	0.08448
320.000	6	-2.743e+003	-6.285e+004	+2.609e+006	-4.060e-001	-6.024e-004	+1.276e-003	0.81196
320.000	7	+1.055e+004	+1.427e+005	-1.845e+006	-2.089e-001	+1.821e-004	+6.252e-004	0.41788
320.000	8	-4.167e+003	-2.065e+005	+2.343e+006	-2.972e-001	-4.547e-004	+3.644e-004	0.59444
320.000	9	+7.888e+003	-9.139e+002	-2.112e+006	-1.002e-001	+3.299e-004	-2.864e-004	0.20032
320.000	10	+8.188e+003	+1.766e+005	+1.362e+006	-4.639e-001	-5.005e-004	+2.111e-003	0.92784

Dist.	c.c.	Fy	Mx	Mz	Spot.Z	Rotaz.X	Rotaz.Y	Press. Suolo
320.000	11	+1.095e+004	+2.383e+005	+2.553e+004	-4.048e-001	-2.651e-004	+1.917e-003	0.80966
320.000	12	-2.181e+003	-3.021e+005	+4.743e+005	-1.014e-001	-8.008e-006	-9.266e-004	0.20280
320.000	13	+1.742e+003	-2.404e+005	-8.625e+005	-4.224e-002	+2.276e-004	-1.122e-003	0.08448
320.000	14	-2.623e+003	-6.285e+004	+2.609e+006	-4.060e-001	-6.024e-004	+1.276e-003	0.81196
320.000	15	+1.055e+004	+1.427e+005	-1.845e+006	-2.089e-001	+1.821e-004	+6.252e-004	0.41788
320.000	16	-4.167e+003	-2.065e+005	+2.343e+006	-2.972e-001	-4.547e-004	+3.644e-004	0.59444
320.000	17	+7.888e+003	-9.139e+002	-2.112e+006	-1.002e-001	+3.299e-004	-2.864e-004	0.20032
320.000	18	+8.562e+003	-4.040e+004	+4.935e+005	-3.757e-001	-2.549e-004	+9.587e-004	0.75142
320.000	19	+5.100e+003	-3.363e+004	+2.989e+005	-2.776e-001	-1.603e-004	+5.877e-004	0.55528
320.000	20	+4.384e+003	-3.194e+004	+2.503e+005	-2.531e-001	-1.366e-004	+4.949e-004	0.50624
320.000	37	+5.699e+003	-4.152e+004	+3.254e+005	-3.291e-001	-1.776e-004	+6.434e-004	0.65812
320.000	38	+4.264e+003	-3.194e+004	+2.503e+005	-2.531e-001	-1.366e-004	+4.949e-004	0.50624
320.000	39	+1.209e+004	-5.421e+004	+6.902e+005	-5.129e-001	-3.550e-004	+1.339e-003	1.02588
320.000	40	+9.680e+003	-5.224e+004	+5.488e+005	-4.418e-001	-2.855e-004	+1.062e-003	0.88362
320.000	41	+1.053e+004	-4.462e+004	+6.151e+005	-4.370e-001	-3.140e-004	+1.191e-003	0.87400
320.000	42	+8.121e+003	-4.265e+004	+4.737e+005	-3.659e-001	-2.445e-004	+9.138e-004	0.73174
320.000	43	+3.177e+003	-4.212e+004	+1.744e+005	-2.546e-001	-1.037e-004	+3.426e-004	0.50918
320.000	44	+8.341e+003	-4.095e+004	+4.759e+005	-4.035e-001	-2.514e-004	+9.439e-004	0.80692
320.000	45	+3.342e+003	-2.155e+005	+5.916e+004	-2.347e-001	-3.536e-005	-2.918e-004	0.46946
320.000	46	+1.862e+003	-3.256e+004	+9.910e+004	-1.786e-001	-6.258e-005	+1.939e-004	0.35722
320.000	47	+6.786e+003	-3.137e+004	+4.008e+005	-3.275e-001	-2.104e-004	+7.954e-004	0.65504
320.000	48	+1.907e+003	-2.059e+005	-1.623e+004	-1.587e-001	+5.726e-006	-4.406e-004	0.31748
320.000	49	+7.146e+003	-5.026e+004	+4.073e+005	-3.707e-001	-2.160e-004	+7.856e-004	0.74134
320.000	50	+5.710e+003	-4.068e+004	+3.323e+005	-2.947e-001	-1.750e-004	+6.372e-004	0.58948
320.000	51	+6.311e+003	-4.844e+004	+3.573e+005	-3.466e-001	-1.925e-004	+6.908e-004	0.69320
320.000	52	+1.147e+004	-4.729e+004	+6.583e+005	-4.954e-001	-3.401e-004	+1.292e-003	0.99080
320.000	53	+6.470e+003	-2.215e+005	+2.438e+005	-3.270e-001	-1.247e-004	+5.846e-005	0.65408
320.000	54	+4.996e+003	-3.886e+004	+2.822e+005	-2.707e-001	-1.515e-004	+5.423e-004	0.54134
320.000	55	+9.920e+003	-3.771e+004	+5.832e+005	-4.195e-001	-2.991e-004	+1.143e-003	0.83892
320.000	56	+4.916e+003	-2.120e+005	+1.685e+005	-2.511e-001	-8.365e-005	-9.032e-005	0.50212
320.000	57	+1.360e+004	-5.386e+004	+7.805e+005	-5.576e-001	-3.993e-004	+1.519e-003	1.11516
320.000	58	+1.119e+004	-5.189e+004	+6.390e+005	-4.864e-001	-3.298e-004	+1.243e-003	0.97288
320.000	59	+1.204e+004	-4.428e+004	+7.054e+005	-4.816e-001	-3.583e-004	+1.371e-003	0.96328
320.000	60	+9.750e+003	-4.231e+004	+5.640e+005	-4.105e-001	-2.888e-004	+1.094e-003	0.82102
320.000	61	+5.952e+003	-1.371e+004	+2.943e+005	-3.341e-001	-1.372e-004	+6.786e-004	0.66824
320.000	62	+4.517e+003	-4.128e+003	+2.192e+005	-2.582e-001	-9.619e-005	+5.301e-004	0.51636
320.000	63	+1.234e+004	-2.639e+004	+6.591e+005	-5.180e-001	-3.146e-004	+1.374e-003	1.03600
320.000	64	+9.930e+003	-2.443e+004	+5.176e+005	-4.469e-001	-2.450e-004	+1.097e-003	0.89370
320.000	65	+5.078e+004	-1.681e+004	+5.840e+005	-4.421e-001	-2.736e-004	+1.226e-003	0.88412
320.000	66	+8.374e+003	-1.485e+004	+4.425e+005	-3.709e-001	-2.040e-004	+9.489e-004	0.74182
320.000	67	+3.433e+003	-1.437e+004	+1.435e+005	-2.597e-001	-6.336e-005	+3.778e-004	0.51934
320.000	68	+8.594e+003	-1.314e+004	+4.448e+005	-4.085e-001	-2.110e-004	+9.790e-004	0.81702
320.000	69	+3.599e+003	-1.877e+005	+2.926e+004	-2.400e-001	+4.577e-006	-2.556e-004	0.47992
320.000	70	+2.119e+003	-4.802e+003	+6.852e+004	-1.837e-001	-2.241e-005	+2.293e-004	0.36748
320.000	71	+1.038e+003	-3.553e+003	+3.697e+005	-3.326e-001	-1.700e-004	+8.305e-004	0.66516
320.000	72	+2.165e+003	-1.781e+005	-4.614e+004	-1.640e-001	+4.566e-005	-4.044e-004	0.32794
320.000	73	+7.399e+003	-2.247e+004	+3.760e+005	-3.757e-001	-1.755e-004	+8.206e-004	0.75140
320.000	74	+5.964e+003	-1.289e+004	+3.010e+005	-2.998e-001	-1.345e-004	+6.721e-004	0.59594
320.000	75	+6.564e+003	-2.062e+004	+3.262e+005	-3.517e-001	-1.521e-004	+7.260e-004	0.70332
320.000	76	+1.173e+004	-1.948e+004	+6.272e+005	-5.005e-001	-2.997e-004	+1.327e-003	1.00092
320.000	77	+6.729e+003	-1.937e+005	+2.142e+005	-3.323e-001	-8.490e-005	+9.483e-005	0.66462
320.000	78	+5.249e+003	-1.104e+004	+2.511e+005	-2.757e-001	-1.111e-004	+5.775e-004	0.55146
320.000	79	+1.069e+004	-9.894e+003	+5.521e+005	-4.245e-001	-2.587e-004	+1.178e-003	0.84904
320.000	80	+5.694e+003	-1.842e+005	+1.388e+005	-2.563e-001	-4.383e-005	-5.393e-005	0.51266
400.000	2	-2.188e+003	-1.766e+005	-7.068e+005	-5.074e-001	-5.319e-004	+2.058e-003	1.01476
400.000	3	-1.095e+004	-2.383e+005	-8.504e+005	-4.284e-001	-2.525e-004	+1.844e-003	0.85686
400.000	4	+2.181e+003	+3.021e+005	-4.688e+005	-1.022e-001	-2.504e-005	-8.344e-004	0.20430
400.000	5	-5.805e+002	+2.404e+005	+9.909e+005	-2.311e-002	+2.544e-004	-1.049e-003	0.04622
400.000	6	-1.334e+003	+6.285e+004	-2.503e+006	-4.576e-001	-6.800e-004	+1.295e-003	0.91526
400.000	7	-1.055e+004	-1.427e+005	+2.689e+006	-1.944e-001	+2.508e-004	+5.817e-004	0.38882
400.000	8	+1.777e+003	+2.065e+005	-2.485e+006	-3.361e-001	-5.280e-004	+4.274e-004	0.67212
400.000	9	-7.441e+003	+9.139e+002	+2.707e+006	-7.282e-002	+4.030e-004	-2.861e-004	0.14564
400.000	10	-0.188e+003	-1.766e+005	-7.068e+005	-5.074e-001	-5.319e-004	+2.058e-003	1.01476
400.000	11	-1.095e+004	-2.383e+005	+8.504e+005	-4.284e-001	-2.525e-004	+1.844e-003	0.85686
400.000	12	+2.181e+003	+3.021e+005	-4.688e+005	-1.022e-001	-2.504e-005	-8.344e-004	0.20430
400.000	13	-5.805e+002	+2.404e+005	+9.909e+005	-2.311e-002	+2.544e-004	-1.049e-003	0.04622
400.000	14	-1.334e+003	+6.285e+004	-2.503e+006	-4.576e-001	-6.800e-004	+1.295e-003	0.91526
400.000	15	-1.055e+004	-1.427e+005	+2.689e+006	-1.944e-001	+2.508e-004	+5.817e-004	0.38882
400.000	16	+1.777e+003	+2.065e+005	-2.485e+006	-3.361e-001	-5.280e-004	+4.274e-004	0.67212
400.000	17	-7.441e+003	+9.139e+002	+2.707e+006	-7.282e-002	+4.030e-004	-2.861e-004	0.14564
400.000	18	-8.562e+003	+4.040e+004	+1.914e+005	-3.986e-001	-2.595e-004	+9.710e-004	0.75970
400.000	19	-5.340e+003	+3.363e+004	+1.186e+005	-2.919e-001	-1.630e-004	+5.980e-004	0.58130

Dist.	c.c.	Fy	Mx	Mz	Spost.Z	Rotaz.X	Rotaz.Y	Press. Suolo
400.000	20	-4.384e+003	+3.194e+004	+1.004e+005	-2.653e-001	-1.389e-004	+5.047e-004	0.53060
400.000	37	-5.699e+003	+4.152e+004	+1.305e+005	-3.449e-001	-1.806e-004	+6.561e-004	0.68978
400.000	38	-4.504e+003	+3.194e+004	+1.004e+005	-2.653e-001	-1.389e-004	+5.047e-004	0.53060
400.000	39	-1.185e+004	+5.421e+004	+2.671e+005	-5.448e-001	-3.614e-004	+1.356e-003	1.08952
400.000	40	-9.436e+003	+5.224e+004	+2.157e+005	-4.674e-001	-2.905e-004	+1.078e-003	0.93474
400.000	41	-1.077e+004	+4.462e+004	+2.370e+005	-4.652e-001	-3.197e-004	+1.204e-003	0.93034
400.000	42	-8.361e+003	+4.265e+004	+1.856e+005	-3.878e-001	-2.489e-004	+9.269e-004	0.77556
400.000	43	-3.177e+003	+4.212e+004	+9.770e+004	-2.638e-001	-1.051e-004	+3.554e-004	0.52756
400.000	44	-8.101e+003	+4.095e+004	+1.818e+005	-4.259e-001	-2.559e-004	+9.563e-004	0.85184
400.000	45	-3.102e+003	+2.155e+005	+1.986e+005	-2.383e-001	-3.324e-005	-2.261e+004	0.47664
400.000	46	-1.862e+003	+3.256e+004	+4.983e+004	-1.841e-001	-6.333e-005	+2.038e-004	0.36828
400.000	47	-7.026e+003	+3.137e+004	+1.517e+005	-3.463e-001	-2.142e-004	+8.049e-004	0.69266
400.000	48	-1.907e+003	+2.059e+005	+1.688e+005	-1.587e-001	+8.533e-006	-3.778e-004	0.31734
400.000	49	-7.146e+003	+5.026e+004	+1.643e+005	-3.900e-001	-2.197e-004	+8.010e-004	0.77998
400.000	50	-5.950e+003	+4.068e+004	+1.342e+005	-3.104e-001	-1.780e-004	+6.495e-004	0.62080
400.000	51	-6.311e+003	+4.844e+004	+1.476e+005	-3.638e-001	-1.957e-004	+7.056e-004	0.72780
400.000	52	-1.123e+004	+4.729e+004	+2.501e+005	-5.258e-001	-3.463e-004	+1.306e-003	1.05170
400.000	53	-6.230e+003	+2.215e+005	+2.642e+005	-3.387e-001	-1.244e-004	+1.260e-004	0.67736
400.000	54	-4.996e+003	+3.886e+004	+1.174e+005	-2.842e-001	-1.540e-004	+5.542e-004	0.68946
400.000	55	-1.016e+004	+3.771e+004	+2.199e+005	-4.463e-001	-3.046e-004	+1.155e-003	0.89252
400.000	56	-5.156e+003	+2.120e+005	+2.344e+005	-2.590e-001	-8.265e-005	-2.567e+005	0.51808
400.000	57	-1.336e+004	+3.386e+004	+2.978e+005	-5.934e-001	-4.066e-004	+1.536e-003	1.18676
400.000	58	-1.095e+004	+5.189e+004	+2.465e+005	-5.160e-001	-3.357e-004	+1.258e-003	1.03198
400.000	59	-1.228e+004	+4.428e+004	+2.677e+005	-5.138e-001	-3.649e-004	+1.384e-003	1.02758
400.000	60	-9.754e+003	+4.231e+004	+2.164e+005	-4.364e-001	-2.940e-004	+1.107e-003	0.87280
400.000	61	-5.952e+003	+1.371e+004	+1.819e+005	-3.467e-001	-1.389e-004	+6.828e-004	0.69346
400.000	62	-4.757e+003	+4.128e+003	+1.517e+005	-2.671e-001	-9.722e-005	+5.313e-004	0.53428
400.000	63	-1.210e+004	+2.639e+004	+3.184e+005	-5.466e-001	-3.197e-004	+1.382e-003	1.09320
400.000	64	-9.689e+003	+2.443e+004	+2.671e+005	-4.692e-001	-2.488e-004	+1.105e-003	0.93840
400.000	65	-1.102e+004	+1.681e+004	+2.883e+005	-4.670e-001	-2.780e-004	+1.231e-003	0.93402
400.000	66	-8.614e+003	+1.485e+004	+2.370e+005	-3.896e-001	-2.071e-004	+9.534e-004	0.77922
400.000	67	-3.433e+003	+1.437e+004	+1.311e+005	-2.657e-001	-6.355e-005	+3.822e-004	0.53130
400.000	68	-8.354e+003	+1.314e+004	+2.331e+005	-4.278e-001	-2.142e-004	+9.830e-004	0.85552
400.000	69	-3.359e+003	+1.877e+005	+2.491e+005	-2.404e-001	+7.912e-006	-1.984e-004	0.48076
400.000	70	-2.119e+003	+4.802e+003	+1.010e+005	-1.861e-001	-2.192e-005	+2.308e-004	0.37214
400.000	71	-7.278e+003	+3.553e+003	+2.030e+005	-3.482e-001	-1.725e-004	+8.316e-004	0.69634
400.000	72	-2.165e+003	+1.781e+005	+2.193e+005	-1.607e-001	+4.969e-005	-3.501e-004	0.32146
400.000	73	-7.399e+003	+2.247e+004	+2.159e+005	-3.918e-001	-1.779e-004	+8.274e-004	0.78358
400.000	74	-6.204e+003	+1.289e+004	+1.858e+005	-3.122e-001	-1.362e-004	+6.760e-004	0.62440
400.000	75	-6.564e+003	+2.062e+004	+1.989e+005	-3.656e-001	-1.540e-004	+7.323e-004	0.73128
400.000	76	-1.149e+004	+1.948e+004	+3.014e+005	-5.277e-001	-3.046e-004	+1.333e-003	1.05538
400.000	77	-6.489e+003	+1.937e+005	+3.145e+005	-3.408e-001	-8.338e-005	+1.539e-004	0.68158
400.000	78	-5.249e+003	+1.104e+004	+1.688e+005	-2.860e-001	-1.123e-004	+5.809e-004	0.57210
400.000	79	-9.892e+003	+9.894e+003	+2.713e+005	-4.481e-001	-2.629e-004	+1.181e-003	0.89620
400.000	80	-4.894e+003	+1.842e+005	+2.847e+005	-2.612e-001	-4.162e-005	+2.238e-006	0.52230

TRAVE NUMERO: 20 - LUNGHEZZA: 25.00

Dist.	c.c.	Fy	Mx	Mz	Spost.Z	Rotaz.X	Rotaz.Y	Press. Suolo
0.000	2	-1.562e+003	-4.641e-006	-2.213e+004	-5.074e-001	-5.319e-004	+2.058e-003	1.01476
0.000	3	-1.226e+003	-1.479e-007	-1.742e+004	-4.284e-001	-2.525e-004	+1.844e-003	0.85686
0.000	4	+1.077e+002	-3.367e-006	+1.144e+003	-1.022e-001	-2.504e-005	-8.344e-004	0.20430
0.000	5	+4.435e+002	+7.280e-007	+5.857e+003	-2.311e-002	+2.544e-004	-1.049e-003	0.04622
0.000	6	-1.369e+003	-3.299e-007	-1.947e+004	-4.576e-001	-6.800e-004	+1.295e-003	0.91526
0.000	7	-2.504e+002	+2.872e-006	-3.781e+003	-1.944e-001	+2.508e-004	+5.817e-004	0.38882
0.000	8	-8.678e+002	+9.385e-007	-1.249e+004	-3.361e-001	-5.280e-004	+4.274e-004	0.67212
0.000	9	+2.505e+002	-5.051e-006	+3.203e+003	-7.282e-002	+4.030e-004	-2.861e+004	0.14564
0.000	10	-1.562e+003	-4.641e-006	-2.213e+004	-5.074e-001	-5.319e-004	+2.058e-003	1.01476
0.000	11	-1.226e+003	-1.479e-007	-1.742e+004	-4.284e-001	-2.525e-004	+1.844e-003	0.85686
0.000	12	+1.077e+002	-3.367e-006	+1.144e+003	-1.022e-001	-2.504e-005	-8.344e-004	0.20430
0.000	13	+4.435e+002	+7.280e-007	+5.857e+003	-2.311e-002	+2.544e-004	-1.049e-003	0.04622
0.000	14	-1.369e+003	-3.299e-007	-1.947e+004	-4.576e-001	-6.800e-004	+1.295e-003	0.91526
0.000	15	-2.504e+002	+2.872e-006	-3.781e+003	-1.944e-001	+2.508e-004	+5.817e-004	0.38882
0.000	16	-8.678e+002	+9.385e-007	-1.249e+004	-3.361e-001	-5.280e-004	+4.274e-004	0.67212
0.000	17	+2.255e+002	-5.051e-006	+3.203e+003	-7.282e-002	+4.030e-004	-2.861e+004	0.14564
0.000	18	-1.131e+003	-6.882e-006	-1.575e+004	-3.986e-001	-2.595e-004	+9.710e-004	0.79710
0.000	19	-6.937e+002	+2.298e-006	-9.663e+003	-2.919e-001	-1.630e-004	+5.980e-004	0.58390
0.000	20	-5.844e+002	+1.644e-006	-8.141e+003	-2.653e-001	-1.389e-004	+5.047e-004	0.53060
0.000	37	-7.522e+002	+1.536e-006	-1.058e+004	-3.449e-001	-1.806e-004	+6.561e-004	0.68978
0.000	38	-5.844e+002	+1.644e-006	-8.141e+003	-2.653e-001	-1.389e-004	+5.047e-004	0.53060
0.000	39	-1.572e+003	+1.358e+005	-2.200e+004	-5.448e-001	-3.614e-004	+1.356e-003	1.08952
0.000	40	-1.254e+003	+1.827e+005	-1.758e+004	-4.674e-001	-2.905e-004	+1.078e-003	0.93474
0.000	41	-1.404e+003	+2.389e+006	-1.955e+004	-4.652e-001	-3.197e-004	+1.204e-003	0.93034
0.000	42	-1.087e+003	-5.915e-007	-1.513e+004	-3.878e-001	-2.489e-004	+9.269e-004	0.77556

Dist.	c.c.	Fy	Mx	Mz	Spost.Z	Rotaz.X	Rotaz.Y	Press. Suolo
0.000	43	-4.195e+002	+3.359e-006	-5.949e+003	-2.638e-001	-1.051e-004	+3.554e-004	0.52756
0.000	44	-1.085e+003	+6.160e-006	-1.521e+004	-4.259e-001	-2.559e-004	+9.563e-004	0.85184
0.000	45	-3.124e+002	+6.457e-006	-4.448e+003	-2.383e-001	-3.324e-005	-2.261e-004	0.47664
0.000	46	-2.515e+002	+8.442e-006	-3.504e+003	-1.841e-001	-6.333e-005	+2.038e-004	0.36828
0.000	47	-9.168e+002	+6.496e-006	-1.277e+004	-3.463e-001	-2.142e-004	+8.049e-004	0.69266
0.000	48	-1.443e+002	+4.235e-006	-2.003e+003	-1.587e-001	+8.533e-006	-3.778e-004	0.31734
0.000	49	-9.370e+002	+2.329e-005	-1.316e+004	-3.900e-001	-2.197e-004	+8.010e-004	0.77998
0.000	50	-7.692e+002	+5.449e-006	-1.071e+004	-3.104e-001	-1.780e-004	+6.495e-004	0.62080
0.000	51	-8.296e+002	+2.053e-006	-1.166e+004	-3.638e-001	-1.957e-004	+7.056e-004	0.72760
0.000	52	-1.502e+003	+8.418e-006	-2.092e+004	-5.258e-001	-3.463e-004	+1.306e-003	1.05170
0.000	53	-7.239e+002	+1.982e-006	-1.018e+004	-3.387e-001	-1.244e-004	+1.260e-004	0.67736
0.000	54	-6.693e+002	+5.199e-006	-9.219e+003	-2.842e-001	-1.540e-004	+5.542e-004	0.56842
0.000	55	-1.335e+003	+1.694e-005	-1.848e+004	-4.463e-001	-3.046e-004	+1.155e-003	0.89252
0.000	56	-5.559e+002	-1.045e-006	-7.735e+003	-2.590e-001	-8.265e-005	-2.567e-005	0.51808
0.000	57	-1.771e+003	+2.283e-005	-2.477e+004	-5.934e-001	-4.066e-004	+1.536e-003	1.18676
0.000	58	-1.462e+003	+6.109e-006	-2.035e+004	-5.160e-001	-3.357e-004	+1.258e-003	1.03198
0.000	59	-1.611e+003	-1.297e-006	-2.233e+004	-5.138e-001	-3.649e-004	+1.384e-003	1.02758
0.000	60	-1.294e+003	-4.391e-006	-1.791e+004	-4.364e-001	-2.940e-004	+1.107e-003	0.87280
0.000	61	-7.573e+002	+1.951e-006	-1.065e+004	-3.467e-001	-1.389e-004	+6.828e-004	0.69346
0.000	62	-5.895e+002	+1.138e-008	-8.204e+003	-2.671e-001	-9.722e-005	+5.313e-004	0.53428
0.000	63	-1.577e+003	-3.870e-005	-2.206e+004	-5.466e-001	-3.197e-004	+1.382e-003	1.09320
0.000	64	-1.267e+003	+1.424e-005	-1.764e+004	-4.692e-001	-2.488e-004	+1.105e-003	0.93840
0.000	65	-1.409e+003	+1.007e-005	-1.962e+004	-4.670e-001	-2.780e-004	+1.231e-003	0.93402
0.000	66	-1.100e+003	-1.053e-005	-1.520e+004	-3.896e-001	-2.071e-004	+9.534e-004	0.77922
0.000	67	-4.322e+002	+4.007e-006	-6.014e+003	-2.657e-001	-6.355e-005	+3.822e-004	0.53130
0.000	68	-1.098e+003	+2.012e-005	-1.528e+004	-4.278e-001	-2.142e-004	+9.830e-004	0.85552
0.000	69	-3.184e+002	+5.858e-006	-4.525e+003	-2.404e-001	+7.912e-006	-1.984e-004	0.48076
0.000	70	-2.570e+002	-9.712e-007	-3.573e+003	-1.861e-001	-2.192e-005	+2.308e-004	0.37214
0.000	71	-9.219e+002	-3.495e-005	-1.283e+004	-3.482e-001	-1.725e-004	+8.316e-004	0.69634
0.000	72	-1.578e+002	+2.875e-006	-2.079e+003	-1.607e-001	+4.969e-005	-3.501e-004	0.32146
0.000	73	-9.495e+002	-2.294e-005	-1.322e+004	-3.918e-001	-1.779e-004	+8.274e-004	0.78358
0.000	74	-7.742e+002	+1.988e-005	-1.078e+004	-3.122e-001	-1.362e-004	+6.760e-004	0.62440
0.000	75	-8.347e+002	-4.721e-007	-1.172e+004	-3.656e-001	-1.540e-004	+7.323e-004	0.73128
0.000	76	-1.507e+003	+1.622e-005	-2.098e-004	-5.277e-001	-3.046e-004	+1.333e-003	1.05538
0.000	77	-7.301e+002	-1.788e-006	-1.026e+004	-3.408e-001	-8.338e-005	+1.539e-004	0.68156
0.000	78	-6.744e+002	-5.915e-007	-9.282e+003	-2.860e-001	-1.123e-004	+5.809e-004	0.57210
0.000	79	-1.340e+003	+4.368e-005	-1.854e+004	-4.481e-001	-2.629e-004	+1.181e-003	0.89620
0.000	80	-5.621e+002	+2.546e-005	-7.814e+003	-2.612e-001	-4.162e-005	+2.238e-006	0.52230
5.000	2	-1.612e+003	-4.550e-008	-1.420e+004	-5.100e-001	-5.318e-004	+2.058e-003	1.02002
5.000	3	-1.276e+003	+5.688e-008	-1.117e+004	-4.297e-001	-2.525e-004	+1.844e-003	0.85934
5.000	4	+5.770e+001	+0.000e+000	+7.307e+002	-1.023e-001	-2.505e-005	-8.344e-004	0.20454
5.000	5	+5.935e+002	+0.000e+000	+3.764e+003	-2.184e-002	+2.544e-004	-1.049e-003	0.04369
5.000	6	-1.193e+003	-1.138e-008	-1.251e+004	-4.610e-001	-6.800e-004	+1.295e-003	0.92202
5.000	7	-3.004e+002	-5.688e-009	-2.404e+003	-1.931e-001	+2.509e-004	+5.817e-004	0.38630
5.000	8	-9.178e+002	-2.843e-009	-8.028e+003	-3.387e-001	-5.279e-004	+4.274e-004	0.67736
5.000	9	+2.005e+002	+0.000e+000	+2.075e+003	-7.081e-002	+4.029e-004	-2.861e-004	0.14161
5.000	10	-1.612e+003	-4.550e-008	-1.420e+004	-5.100e-001	-5.318e-004	+2.058e-003	1.02002
5.000	11	-1.276e+003	+5.688e-008	-1.117e+004	-4.297e-001	-2.525e-004	+1.844e-003	0.85934
5.000	12	+5.770e+001	+0.000e+000	+7.307e+002	-1.023e-001	-2.505e-005	-8.344e-004	0.20454
5.000	13	+3.935e+002	+0.000e+000	+3.764e+003	-2.184e-002	+2.544e-004	-1.049e-003	0.04369
5.000	14	-1.419e+003	-1.138e-008	-1.251e+004	-4.610e-001	-6.800e-004	+1.295e-003	0.92202
5.000	15	-3.004e+002	-5.688e-009	-2.404e+003	-1.931e-001	+2.509e-004	+5.817e-004	0.38630
5.000	16	-9.178e+002	-2.843e-009	-8.028e+003	-3.387e-001	-5.279e-004	+4.274e-004	0.67736
5.000	17	+2.255e+002	+0.000e+000	+2.075e+003	-7.081e-002	+4.029e-004	-2.861e-004	0.14161
5.000	18	-1.131e+003	+0.000e+000	-1.010e+004	-3.998e-001	-2.594e-004	+9.710e-004	0.79966
5.000	19	-6.937e+002	+1.138e-008	-6.194e+003	-2.928e-001	-1.630e-004	+5.980e-004	0.58552
5.000	20	-5.844e+002	-5.688e-009	-5.219e+003	-2.660e-001	-1.389e-004	+5.047e-004	0.53198
5.000	37	-7.672e+002	-5.690e-009	-6.784e+003	-3.458e-001	-1.806e-004	+6.561e-004	0.69156
5.000	38	-5.844e+002	-5.688e-009	-5.219e+003	-2.660e-001	-1.389e-004	+5.047e-004	0.53198
5.000	39	-1.587e+003	+2.275e-008	-1.410e+004	-5.465e-001	-3.614e-004	+1.356e-003	1.09308
5.000	40	-1.269e+003	+2.275e-008	-1.127e+004	-4.688e-001	-2.905e-004	+1.078e-003	0.93760
5.000	41	-1.404e+003	+0.000e+000	-1.253e+004	-4.667e-001	-3.197e-004	+1.204e-003	0.93350
5.000	42	-1.087e+003	+5.686e-009	-9.702e+003	-3.890e-001	-2.488e-004	+9.269e-004	0.77802
5.000	43	-3.454e+002	-5.688e-009	-3.814e+003	-2.643e-001	-1.051e-004	+3.554e-004	0.52858
5.000	44	-1.100e+003	-5.690e-009	-9.752e+003	-4.272e-001	-2.559e-004	+9.563e-004	0.85436
5.000	45	-3.274e+002	+1.422e-008	-2.849e+003	-2.385e-001	-3.323e-005	-2.261e-004	0.47696
5.000	46	-2.515e+002	-1.422e-009	-2.247e+003	-1.845e-001	-6.332e-005	+2.038e-004	0.36892
5.000	47	-9.168e+002	+0.000e+000	-1.816e+003	-3.474e-001	-2.142e-004	+8.049e-004	0.69478
5.000	48	-1.443e+002	-5.688e-009	-1.281e+003	-1.586e-001	+8.536e-006	-3.778e-004	0.31726
5.000	49	-9.520e+002	+5.690e-009	-8.434e+003	-3.911e-001	-2.196e-004	+8.010e-004	0.78214
5.000	50	-7.692e+002	+0.000e+000	-6.868e+003	-3.113e-001	-1.780e-004	+6.495e-004	0.62256
5.000	51	-8.446e+002	+5.690e-009	-7.475e+003	-3.648e-001	-1.957e-004	+7.056e-004	0.72954

Dist.	c.c.	Fy	Mx	Mz	Spst.Z	Rotaz.X	Rotaz.Y	Press. Suolo
5.000	52	-1.502e+003	+1.137e-008	-1.341e+004	-5.276e-001	-3.463e-004	+1.306e-003	1.05512
5.000	53	-7.389e+002	+7.110e-009	-6.523e+003	-3.393e-001	-1.244e-004	+1.260e-004	0.67860
5.000	54	-6.543e+002	+4.550e-008	-5.910e+003	-2.850e-001	-1.540e-004	+5.542e-004	0.56994
5.000	55	-1.320e+003	-2.275e-008	-1.184e+004	-4.478e-001	-3.046e-004	+1.155e-003	0.89554
5.000	56	-5.559e+002	+7.110e-010	-4.955e+003	-2.594e-001	-8.264e-005	-2.567e+005	0.51890
5.000	57	-1.786e+003	-1.138e-008	-1.588e+004	-5.954e-001	-4.066e-004	+1.536e-003	1.19076
5.000	58	-1.462e+003	+0.000e+000	-1.305e+004	-5.176e-001	-3.357e-004	+1.258e-003	1.03528
5.000	59	-1.596e+003	+1.137e-008	-1.432e+004	-5.156e-001	-3.649e-004	+1.384e-003	1.03118
5.000	60	-1.279e+003	-2.275e-008	-1.148e+004	-4.378e-001	-2.940e-004	+1.107e-003	0.87570
5.000	61	-7.723e+002	-1.138e-008	-6.823e+003	-3.474e-001	-1.389e-004	+6.828e-004	0.69484
5.000	62	-5.895e+002	+0.000e+000	-5.257e+003	-2.676e-001	-9.721e-005	+5.313e-004	0.53524
5.000	63	-1.592e+003	+0.000e+000	-1.414e+004	-5.482e-001	-3.197e-004	+1.382e-003	1.09634
5.000	64	-1.267e+003	+2.275e-008	-1.130e+004	-4.704e-001	-2.488e-004	+1.105e-003	0.94084
5.000	65	-1.409e+003	+1.138e-008	-1.257e+004	-4.684e-001	-2.780e-004	+1.231e-003	0.93676
5.000	66	-1.085e+003	-1.138e-008	-9.739e+003	-3.906e-001	-2.071e-004	+9.534e-004	0.78124
5.000	67	-4.322e+002	+1.422e-008	-3.853e+003	-2.660e-001	-6.354e-005	+3.822e-004	0.53192
5.000	68	-1.098e+003	-3.413e-008	-9.790e+003	-4.288e-001	-2.142e-004	+9.830e-004	0.85762
5.000	69	-3.334e+002	+2.843e-009	-2.895e+003	-2.403e-001	+7.919e-006	-1.984e-004	0.48066
5.000	70	-2.570e+002	-2.844e-009	-2.288e+003	-1.862e-001	-2.192e-005	+2.308e-004	0.37236
5.000	71	-9.219e+002	-5.686e-009	-8.224e+003	-3.490e-001	-1.725e-004	+8.316e-004	0.69804
5.000	72	-1.428e+002	-2.845e-009	-1.327e+003	-1.605e-001	+4.969e-005	-3.501e-004	0.32096
5.000	73	-9.495e+002	-5.686e-009	-8.471e+003	-3.927e-001	-1.779e-004	+8.274e-004	0.78534
5.000	74	-7.742e+002	+0.000e+000	-6.905e+003	-3.129e-001	-1.362e-004	+6.760e-004	0.62574
5.000	75	-8.497e+002	+2.275e-008	-7.513e+003	-3.664e-001	-1.540e-004	+7.323e-004	0.73280
5.000	76	-1.507e+003	-1.138e-008	-1.345e+004	-5.292e-001	-3.046e-004	+1.333e-003	1.05838
5.000	77	-7.451e+002	+4.266e-009	-6.571e+003	-3.412e-001	-8.336e-005	+1.539e-004	0.68238
5.000	78	-6.594e+002	+1.706e-008	-5.948e+003	-2.866e-001	-1.123e-004	+5.809e-004	0.57320
5.000	79	-1.325e+003	+1.138e-008	-1.188e+004	-4.494e-001	-2.629e-004	+1.181e-003	0.98880
5.000	80	-5.621e+002	+0.000e+000	-5.004e+003	-2.614e-001	-4.161e-005	+2.238e-006	0.52270
10.000	2	-1.238e+003	+0.000e+000	-8.005e+003	-5.127e-001	-5.318e-004	+2.058e-003	1.02530
10.000	3	-9.675e+002	+2.275e-008	-6.291e+003	-4.309e-001	-2.525e-004	+1.844e-003	0.86184
10.000	4	+7.162e+001	-5.690e-009	+4.101e+002	-1.024e-001	-2.505e-005	-8.344e-004	0.20480
10.000	5	+3.350e+002	+2.275e-008	+2.127e+003	-2.058e-002	+2.544e-004	-1.049e-003	0.404116
10.000	6	-1.089e+003	-1.137e-008	-7.060e+003	-4.644e-001	-6.799e-004	+1.295e-003	0.92878
10.000	7	-2.122e+002	+0.000e+000	-1.343e+003	-1.919e-001	+2.509e-004	+5.817e-004	0.36380
10.000	8	-6.986e+002	-5.688e-009	-4.535e+003	-3.413e-001	-5.279e-004	+4.274e-004	0.68262
10.000	9	+1.861e+002	-5.688e-009	+1.182e+003	-6.880e-002	+4.029e-004	-2.861e-004	0.13759
10.000	10	-1.238e+003	+0.000e+000	-8.005e+003	-5.127e-001	-5.318e-004	+2.058e-003	1.02530
10.000	11	-9.675e+002	+2.275e-008	-6.291e+003	-4.309e-001	-2.525e-004	+1.844e-003	0.86184
10.000	12	+7.162e+001	-5.690e-009	+4.101e+002	-1.024e-001	-2.505e-005	-8.344e-004	0.20480
10.000	13	+3.350e+002	+2.275e-008	+2.127e+003	-2.058e-002	+2.544e-004	-1.049e-003	0.404116
10.000	14	-1.089e+003	-1.137e-008	-7.060e+003	-4.644e-001	-6.799e-004	+1.295e-003	0.92878
10.000	15	-2.122e+002	+0.000e+000	-1.343e+003	-1.919e-001	+2.509e-004	+5.817e-004	0.36380
10.000	16	-6.986e+002	-5.688e-009	-4.535e+003	-3.413e-001	-5.279e-004	+4.274e-004	0.68262
10.000	17	+1.536e+002	-5.688e-009	+1.182e+003	-6.880e-002	+4.029e-004	-2.861e-004	0.13759
10.000	18	-9.065e+002	+1.138e-008	-5.689e+003	-4.011e-001	-2.594e-004	+9.710e-004	0.80222
10.000	19	-5.658e+002	-5.688e-009	-3.490e+003	-2.936e-001	-1.630e-004	+5.980e-004	0.58712
10.000	20	-4.806e+002	+1.706e-008	-2.941e+003	-2.667e-001	-1.389e-004	+5.047e-004	0.53336
10.000	37	-6.248e+002	-5.686e-009	-3.823e+003	-3.467e-001	-1.806e-004	+6.561e-004	0.69336
10.000	38	-4.806e+002	+1.706e-008	-2.941e+003	-2.667e-001	-1.389e-004	+5.047e-004	0.53336
10.000	39	-1.264e+003	-2.275e-008	-7.945e+003	-5.483e-001	-3.614e-004	+1.356e-003	1.09666
10.000	40	-0.101e+003	+2.275e-008	-6.348e+003	-4.702e-001	-2.905e-004	+1.078e-003	0.94048
10.000	41	-1.119e+003	+2.275e-008	-7.063e+003	-4.683e-001	-3.197e-004	+1.204e-003	0.93666
10.000	42	-8.721e+002	+5.690e-009	-5.466e+003	-3.902e-001	-2.488e-004	+9.269e-004	0.78048
10.000	43	-3.654e+002	-5.688e-009	-2.149e+003	-2.648e-001	-1.051e-004	+3.554e-004	0.52964
10.000	44	-8.839e+002	-5.686e-009	-5.495e+003	-4.284e-001	-2.558e-004	+9.563e-004	0.85690
10.000	45	-2.816e+002	+0.000e+000	-1.604e+003	-2.386e-001	-3.323e-005	-2.261e-004	0.47728
10.000	46	-2.211e+002	-1.422e-009	-1.266e+003	-1.848e-001	-6.332e-005	+2.038e-004	0.39654
10.000	47	-7.397e+002	-1.138e-008	-4.612e+003	-3.485e-001	-2.142e-004	+8.049e-004	0.69690
10.000	48	-1.372e+002	-2.845e-009	-7.204e+002	-1.586e-001	-8.538e-006	-3.778e-004	0.31716
10.000	49	-7.689e+002	+5.686e-009	-4.752e+003	-3.922e-001	-2.196e-004	+8.010e-004	0.78432
10.000	50	-5.997e+002	+5.690e-009	-3.870e+003	-3.122e-001	-1.780e-004	+6.495e-004	0.62432
10.000	51	-6.602e-002	-5.119e-008	-4.212e+003	-3.657e-001	-1.957e-004	+7.056e-004	0.73146
10.000	52	-1.178e+003	-3.412e-008	-7.556e+003	-5.293e-001	-3.462e-004	+1.306e-003	1.05856
10.000	53	-5.774e+002	+0.000e+000	-3.674e+003	-3.399e-001	-1.244e-004	+1.260e-004	0.67982
10.000	54	-5.160e+002	-1.706e-008	-3.330e+003	-2.857e-001	-1.540e-004	+5.542e-004	0.57146
10.000	55	-1.034e+003	+2.275e-008	-6.673e+003	-4.493e-001	-3.046e-004	+1.155e-003	0.89854
10.000	56	-4.330e+002	-1.066e-009	-2.790e+003	-2.598e-001	-8.263e-005	-2.567e+005	0.51970
10.000	57	-1.394e+003	+3.413e-008	-8.948e+003	-5.974e-001	-4.065e-004	+1.536e-003	1.19478
10.000	58	-1.147e+003	-1.138e-008	-7.351e+003	-5.193e-001	-3.357e-004	+1.258e-003	1.03860
10.000	59	-1.250e+003	-1.137e-008	-8.066e+003	-5.174e-001	-3.649e-004	+1.384e-003	1.03478
10.000	60	-1.003e+003	+6.826e-008	-6.469e+003	-4.393e-001	-2.940e-004	+1.107e-003	0.87860

Dist.	c.c.	Fy	Mx	Mz	Spst.Z	Rotaz.X	Rotaz.Y	Press. Suolo
10.000	61	-6.035e+002	+1.138e-008	-3.843e+003	-3.481e-001	-1.389e-004	+6.828e-004	0.69620
10.000	62	-4.593e+002	+2.844e-008	-2.961e+003	-2.681e-001	-9.720e-005	+5.313e-004	0.53620
10.000	63	-1.242e+003	+1.137e-008	-7.965e+003	-5.497e-001	-3.197e-004	+1.382e-003	1.09950
10.000	64	-9.950e+002	-1.138e-008	-6.368e+003	-4.717e-001	-2.488e-004	+1.105e-003	0.94330
10.000	65	-1.098e+003	+0.000e+000	-7.082e+003	-4.697e-001	-2.780e-004	+1.231e-003	0.93950
10.000	66	-8.507e+002	+1.706e-008	-5.486e+003	-3.916e-001	-2.071e-004	+9.534e-004	0.78330
10.000	67	-3.442e+002	+0.000e+000	-2.170e+003	-2.663e-001	-6.353e-005	+3.822e-004	0.53254
10.000	68	-8.626e+002	-1.138e-008	-5.515e+003	-4.299e-001	-2.142e-004	+9.830e-004	0.85974
10.000	69	-2.534e+002	+0.000e+000	-1.628e+003	-2.403e-001	+7.923e-006	-1.984e-004	0.84058
10.000	70	-2.000e+002	-2.844e-009	-1.288e+003	-1.863e-001	-2.191e-005	+2.308e-004	0.37256
10.000	71	-7.109e+002	+2.844e-008	-4.632e+003	-3.499e-001	-1.725e-004	+8.316e-004	0.69974
10.000	72	-1.090e+002	+1.138e-008	-7.449e+002	-1.602e-001	+4.969e-005	-3.501e-004	0.32046
10.000	73	-7.474e+002	-3.413e-008	-4.771e+003	-3.936e-001	-1.779e-004	+8.274e-004	0.78710
10.000	74	-6.032e+002	+1.138e-008	-3.889e+003	-3.135e-001	-1.362e-004	+6.760e-004	0.62708
10.000	75	-6.563e+002	+5.690e-009	-4.232e+003	-3.672e-001	-1.540e-004	+7.323e-004	0.73432
10.000	76	-1.175e+003	-1.137e-008	-7.576e+003	-5.307e-001	-3.045e-004	+1.333e-003	1.06140
10.000	77	-5.744e+002	+2.844e-009	-3.699e+003	-3.416e-001	-8.335e-005	+1.539e-004	0.86320
10.000	78	-5.196e+002	-5.688e-009	-3.350e+003	-2.871e-001	-1.123e-004	+5.809e-004	0.57430
10.000	79	-1.038e+003	+0.000e+000	-6.693e+003	-4.507e-001	-2.629e-004	+1.181e-003	0.90138
10.000	80	-4.375e+002	-8.887e-011	-2.816e+003	-2.616e-001	-4.160e-005	+2.238e-006	0.52310
15.000	2	-8.801e+002	-2.275e-008	-3.567e+003	-5.153e-001	-5.318e-004	+2.058e-003	1.03060
15.000	3	-6.981e+002	+1.137e-008	-2.800e+003	-4.322e-001	-2.525e-004	+1.844e-003	0.86434
15.000	4	+5.315e+001	+5.690e-009	+1.818e+002	-1.025e-001	-2.505e-005	-8.344e-004	0.20506
15.000	5	+2.429e+002	+0.000e+000	+9.496e+002	-1.931e-002	+2.544e-004	-1.049e-003	0.03862
15.000	6	-7.745e+002	-2.275e-008	-3.150e+003	-4.678e-001	-6.799e-004	+1.295e-003	0.93556
15.000	7	-1.501e+002	-5.686e-009	-5.926e+002	-1.906e-001	+2.509e-004	+5.817e-004	0.38128
15.000	8	-5.021e+002	+0.000e+000	-2.025e+003	-3.439e-001	-5.279e-004	+4.274e-004	0.68788
15.000	9	+1.299e+002	-2.844e-009	+5.324e+002	-6.678e-002	+4.029e-004	-2.861e-004	1.03356
15.000	10	-8.801e+002	-2.275e-008	-3.567e+003	-5.153e-001	-5.318e-004	+2.058e-003	1.03060
15.000	11	-6.906e+002	+1.137e-008	-2.800e+003	-4.322e-001	-2.525e-004	+1.844e-003	0.86434
15.000	12	+4.565e+001	+5.690e-009	+1.818e+002	-1.025e-001	-2.505e-005	-8.344e-004	0.20506
15.000	13	+2.354e+002	+0.000e+000	+4.966e+002	-1.931e-002	+2.544e-004	-1.049e-003	0.03862
15.000	14	-7.745e+002	-2.275e-008	-3.150e+003	-4.678e-001	-6.799e-004	+1.295e-003	0.93556
15.000	15	-1.501e+002	-5.686e-009	-5.926e+002	-1.906e-001	+2.509e-004	+5.817e-004	0.38128
15.000	16	-4.946e+002	+0.000e+000	-2.025e+003	-3.439e-001	-5.279e-004	+4.274e-004	0.68788
15.000	17	+1.374e+002	-2.844e-009	+5.324e+002	-6.678e-002	+4.029e-004	-2.861e-004	1.03356
15.000	18	-6.312e+002	+1.137e-008	-2.533e+003	-4.024e-001	-2.594e-004	+9.710e-004	0.80480
15.000	19	-3.872e+002	+0.000e+000	-1.554e+003	-2.944e-001	-1.630e-004	+5.980e-004	0.58874
15.000	20	-3.188e+002	+0.000e+000	-1.309e+003	-2.674e-001	-1.389e-004	+5.047e-004	0.53472
15.000	37	-4.241e+002	-1.138e-008	-7.102e+003	-3.476e-001	-1.806e-004	+6.561e-004	0.68514
15.000	38	-3.188e+002	+0.000e+000	-1.309e+003	-2.674e-001	-1.389e-004	+5.047e-004	0.53472
15.000	39	-8.890e+002	-2.275e-008	-3.537e+003	-5.501e-001	-3.613e-004	+1.356e-003	1.10024
15.000	40	-7.119e+002	+0.000e+000	-2.827e+003	-4.717e-001	-2.905e-004	+1.078e-003	0.94336
15.000	41	-7.836e+002	+0.000e+000	-3.144e+003	-4.699e-001	-3.197e-004	+1.204e-003	0.93982
15.000	42	-5.990e+002	+0.000e+000	-2.434e+003	-3.915e-001	-2.488e-004	+9.269e-004	0.78294
15.000	43	-2.459e+002	-5.688e-009	-9.570e+002	-2.653e-001	-1.051e-004	+3.554e-004	0.53068
15.000	44	-6.096e+002	-5.690e-009	-2.447e+003	-4.297e-001	-2.558e-004	+9.563e-004	0.85944
15.000	45	-1.781e+002	-8.532e-009	-7.134e+002	-2.388e-001	-3.323e-005	-2.261e-004	0.47762
15.000	46	-1.329e+002	+0.000e+000	-5.638e+002	-1.851e-001	-6.332e-005	+2.038e-004	0.37016
15.000	47	-5.118e+002	+0.000e+000	-2.054e+003	-3.495e-001	-2.142e-004	+8.049e-004	0.69902
15.000	48	-8.010e+001	-5.686e-009	-3.200e+002	-1.585e-001	+8.539e-006	-3.778e-004	0.31708
15.000	49	-5.347e+002	+3.981e-008	-2.116e+003	-3.932e-001	-2.196e-004	+8.010e-004	0.78650
15.000	50	-4.544e+002	+5.686e-009	-1.723e+003	-3.130e-001	-1.780e-004	+6.495e-004	0.62608
15.000	51	-4.998e+002	+2.844e-008	-1.875e+003	-3.667e-001	-1.957e-004	+7.056e-004	0.73342
15.000	52	-8.708e+002	+3.412e-008	-3.364e+003	-5.310e-001	-3.462e-004	+1.306e-003	1.06198
15.000	53	-4.403e+002	-1.422e-009	-1.635e+003	-3.405e-001	-1.244e-004	+1.260e-004	0.68104
15.000	54	-3.944e+002	-5.688e-009	-1.483e+003	-2.865e-001	-1.540e-004	+5.542e-004	0.57300
15.000	55	-7.654e+002	+2.275e-008	-2.971e+003	-4.508e-001	-3.046e-004	+1.155e-003	0.90156
15.000	56	-3.348e+002	+8.887e-010	-1.242e+003	-2.603e-001	-8.262e-005	-2.567e-005	0.52052
15.000	57	-1.025e+003	+2.275e-008	-3.984e+003	-5.944e-001	-4.065e-004	+1.536e-003	1.19882
15.000	58	-8.482e+002	+3.413e-008	-3.273e+003	-5.210e-001	-3.357e-004	+1.258e-003	1.04194
15.000	59	-9.199e+002	+1.137e-008	-3.591e+003	-5.192e-001	-3.649e-004	+1.384e-003	1.03840
15.000	60	-7.428e+002	-4.550e-008	-2.880e+003	-4.408e-001	-2.940e-004	+1.107e-003	0.88152
15.000	61	-4.590e+002	-1.138e-008	-1.710e+003	-3.488e-001	-1.389e-004	+6.828e-004	0.69758
15.000	62	-3.536e+002	-2.844e-008	-1.317e+003	-2.686e-001	-9.719e-005	+5.313e-004	0.53716
15.000	63	-9.163e+002	+0.000e+000	-3.545e+003	-5.513e-001	-3.196e-004	+1.382e-003	1.10268
15.000	64	-7.392e+002	-7.963e-008	-2.835e+003	-4.729e-001	-2.488e-004	+1.105e-003	0.94576
15.000	65	-8.110e+002	+2.275e-008	-3.153e+003	-4.711e-001	-2.780e-004	+1.231e-003	0.94226
15.000	66	-6.338e+002	-1.706e-008	-2.442e+003	-3.927e-001	-2.071e-004	+9.534e-004	0.78534
15.000	67	-2.484e+002	+8.531e-009	-9.654e+002	-2.666e-001	-6.353e-005	+3.822e-004	0.53318
15.000	68	-6.195e+002	-2.275e-008	-2.455e+003	-4.309e-001	-2.141e-004	+9.830e-004	0.86186
15.000	69	-1.884e+002	+1.422e-009	-7.235e+002	-2.403e-001	+7.926e-006	-1.984e-004	0.84050

Dist.	c.c.	Fy	Mx	Mz	Spst.Z	Rotaz.X	Rotaz.Y	Press. Suolo
15.000	70	-1.430e+002	-2.844e-009	-5.727e+002	-1.864e-001	-2.191e-005	+2.308e-004	0.37278
15.000	71	-5.141e+002	+2.275e-008	-2.062e+003	-3.507e-001	-1.725e-004	+8.316e-004	0.70144
15.000	72	-8.290e+001	-2.843e-009	-3.302e+002	-1.600e-001	+4.969e-005	-3.501e-004	0.31996
15.000	73	-5.370e+002	-1.138e-008	-2.124e+003	-3.944e-001	-1.779e-004	+8.274e-004	0.78886
15.000	74	-4.316e+002	-1.706e-008	-1.731e+003	-3.142e-001	-1.362e-004	+6.760e-004	0.62844
15.000	75	-4.772e+002	-1.707e-008	-1.883e+003	-3.679e-001	-1.540e-004	+7.323e-004	0.73584
15.000	76	-8.482e+002	-1.138e-008	-3.372e+003	-5.322e-001	-3.045e-004	+1.333e-003	1.06442
15.000	77	-4.182e+002	-4.266e-009	-1.646e+003	-3.420e-001	-8.335e-005	+1.539e-004	0.68402
15.000	78	-3.718e+002	+5.688e-009	-1.491e+003	-2.877e-001	-1.123e-004	+5.809e-004	0.57542
15.000	79	-7.428e+002	+2.275e-008	-2.979e+003	-4.520e-001	-2.629e-004	+1.181e-003	0.90400
15.000	80	-3.127e+002	-6.665e-011	-1.252e+003	-2.618e-001	-4.159e-005	+2.238e-006	0.52350
20.000	2	-5.345e+002	+0.000e+000	-8.948e+002	-5.179e-001	-5.318e-004	+2.058e-003	1.03590
20.000	3	-4.198e+002	+0.000e+000	-7.015e+002	-4.334e-001	-2.525e-004	+1.844e-003	0.86684
20.000	4	+3.406e+001	+5.686e-009	+4.532e+001	-1.027e-001	-2.505e-005	-8.344e-004	0.20530
20.000	5	+1.422e+002	-1.138e-008	+2.388e+002	-1.804e-002	+2.544e-004	-1.049e-003	0.03608
20.000	6	-4.717e+002	+0.000e+000	-7.912e+002	-4.712e-001	-6.799e-004	+1.295e-003	0.94234
20.000	7	-8.170e+001	+0.000e+000	-1.467e+002	-1.894e-001	+2.509e-004	+5.817e-004	0.37876
20.000	8	-3.031e+002	+0.000e+000	-5.092e+002	-3.466e-001	-2.579e-004	+4.274e-004	0.69316
20.000	9	+8.691e+001	+0.000e+000	+1.354e+002	-6.477e-002	+4.029e-004	-2.861e-004	0.12954
20.000	10	-5.270e+002	+0.000e+000	-8.948e+002	-5.179e-001	-5.318e-004	+2.058e-003	1.03590
20.000	11	-4.198e+002	+0.000e+000	-7.015e+002	-4.334e-001	-2.525e-004	+1.844e-003	0.86684
20.000	12	+2.730e+001	+5.686e-009	+4.532e+001	-1.027e-001	-2.505e-005	-8.344e-004	0.20530
20.000	13	+1.497e+002	-1.138e-008	+2.388e+002	-1.804e-002	+2.544e-004	-1.049e-003	0.03608
20.000	14	-4.642e+002	+0.000e+000	-7.912e+002	-4.712e-001	-6.799e-004	+1.295e-003	0.94234
20.000	15	-8.170e+001	+0.000e+000	-1.467e+002	-1.894e-001	+2.509e-004	+5.817e-004	0.37876
20.000	16	-3.031e+002	+0.000e+000	-5.092e+002	-3.466e-001	-2.579e-004	+4.274e-004	0.69316
20.000	17	+7.941e+001	+0.000e+000	+1.354e+002	-6.477e-002	+4.029e-004	-2.861e-004	0.12954
20.000	18	-3.796e+002	-1.137e-008	-6.347e+002	-4.037e-001	-2.594e-004	+9.710e-004	0.80738
20.000	19	-2.254e+002	+5.688e-009	-3.894e+002	-2.952e-001	-1.630e-004	+5.980e-004	0.59036
20.000	20	-1.963e+002	-5.686e-009	-3.281e+002	-2.681e-001	-1.389e-004	+5.047e-004	0.53612
20.000	37	-2.551e+002	+0.000e+000	-4.266e+002	-3.485e-001	-1.806e-004	+6.561e-004	0.69694
20.000	38	-1.888e+002	-5.686e-009	-3.281e+002	-2.681e-001	-1.389e-004	+5.047e-004	0.53612
20.000	39	-5.302e+002	+0.000e+000	-8.864e+002	-5.519e-001	-3.613e-004	+1.356e-003	1.01384
20.000	40	-4.312e+002	+0.000e+000	-7.083e+002	-4.731e-001	-2.905e-004	+1.078e-003	0.94626
20.000	41	-4.713e+002	+0.000e+000	-7.879e+002	-4.715e-001	-3.197e-004	+1.204e-003	0.94302
20.000	42	-3.648e+002	+0.000e+000	-6.098e+002	-3.927e-001	-2.488e-004	+9.269e-004	0.78542
20.000	43	-1.434e+002	+2.845e-009	-2.398e+002	-2.659e-001	-1.051e-004	+3.554e-004	0.53172
20.000	44	-3.667e+002	+1.138e-008	-6.131e+002	-4.310e-001	-2.558e-004	+9.563e-004	0.86198
20.000	45	-1.145e+002	+2.844e-009	-1.785e+002	-2.390e-001	-3.323e-005	-2.261e-004	0.47794
20.000	46	-8.450e+001	+1.138e-008	-1.413e+002	-1.854e-001	-6.332e-005	+2.038e-004	0.37080
20.000	47	-3.003e+002	+0.000e+000	-5.146e+002	-3.506e-001	-2.142e-004	+8.049e-004	0.70114
20.000	48	-4.801e+001	+0.000e+000	-7.996e-001	-1.585e-001	-8.540e-006	-3.778e-004	0.31700
20.000	49	-3.171e+002	-3.412e-008	-5.302e+002	-3.943e-001	-2.196e-004	+8.010e-004	0.78868
20.000	50	-2.508e+002	-1.706e-008	-4.318e+002	-3.139e-001	-1.780e-004	+6.495e-004	0.62786
20.000	51	-2.886e+002	-2.844e-008	-4.699e+002	-3.677e-001	-1.957e-004	+7.056e-004	0.73536
20.000	52	-5.117e+002	+0.000e+000	-8.430e+002	-5.327e-001	-3.462e-004	+1.306e-003	1.06544
20.000	53	-2.451e+002	+0.000e+000	-4.094e+002	-3.411e-001	-1.244e-004	+1.260e-004	0.68228
20.000	54	-2.147e+002	-1.138e-008	-3.715e+002	-2.873e-001	-1.540e-004	+5.542e-004	0.57452
20.000	55	-4.379e+002	+0.000e+000	-7.445e+002	-4.523e-001	-3.046e-004	+1.155e-003	0.90460
20.000	56	-1.862e+002	+0.000e+000	-3.109e+002	-2.607e-001	-8.262e-005	-2.567e-005	0.52134
20.000	57	-6.046e+002	-3.413e-008	-9.983e+002	-6.014e-001	-4.065e-004	+1.536e-003	1.20286
20.000	58	-4.981e+002	+0.000e+000	-8.202e+002	-5.226e-001	-3.356e-004	+1.258e-003	1.04528
20.000	59	-5.308e+002	-2.275e-008	-8.998e+002	-5.210e-001	-3.649e-004	+1.384e-003	1.04204
20.000	60	-4.317e+002	+1.138e-008	-7.217e+002	-4.422e-001	-2.940e-004	+1.107e-003	0.88444
20.000	61	-2.564e+002	+0.000e+000	-4.284e+002	-3.495e-001	-1.389e-004	+6.828e-004	0.69896
20.000	62	-1.900e+002	+2.275e-008	-3.299e+002	-2.691e-001	-9.719e-005	+5.313e-004	0.53812
20.000	63	-5.315e+002	+0.000e+000	-8.881e+002	-5.529e-001	-3.196e-004	+1.382e-003	1.10586
20.000	64	-4.324e+002	+1.138e-008	-7.100e+002	-4.741e-001	-2.488e-004	+1.105e-003	0.94824
20.000	65	-4.726e+002	+1.138e-008	-7.897e+002	-4.725e-001	-2.780e-004	+1.231e-003	0.94502
20.000	66	-3.660e+002	+5.686e-009	-6.116e+002	-3.937e-001	-2.071e-004	+9.534e-004	0.78740
20.000	67	-1.772e+002	-8.531e-009	-2.417e+002	-2.669e-001	-6.353e-005	+3.822e-004	0.53380
20.000	68	-4.005e+002	+0.000e+000	-6.149e+002	-4.320e-001	-2.141e-004	+9.830e-004	0.86400
20.000	69	-1.410e+002	+0.000e+000	-1.808e+002	-2.402e-001	+7.927e-006	-1.984e-004	0.48040
20.000	70	-1.109e+002	-1.422e-009	-1.433e+002	-1.865e-001	-2.191e-005	+2.308e-004	0.73700
20.000	71	-3.341e+002	+0.000e+000	-5.164e+002	-3.516e-001	-1.725e-004	+8.316e-004	0.70316
20.000	72	-7.458e+001	+2.843e-009	-8.227e+001	-1.597e-001	+4.969e-005	-3.501e-004	0.31946
20.000	73	-3.509e+002	-1.138e-008	-5.319e+002	-3.953e-001	-1.779e-004	+8.274e-004	0.79062
20.000	74	-2.845e+002	+0.000e+000	-4.335e+002	-3.149e-001	-1.362e-004	+6.760e-004	0.62980
20.000	75	-3.148e+002	-5.686e-009	-4.717e+002	-3.687e-001	-1.540e-004	+7.323e-004	0.73736
20.000	76	-5.380e+002	-1.137e-008	-8.448e+002	-5.337e-001	-3.045e-004	+1.333e-003	1.06744
20.000	77	-2.792e+002	+4.266e-009	-4.119e+002	-3.424e-001	-8.335e-005	+1.539e-004	0.68484
20.000	78	-2.485e+002	+0.000e+000	-3.733e+002	-2.883e-001	-1.123e-004	+5.809e-004	0.57654

Dist.	c.c.	Fy	Mx	Mz	Spst.Z	Rotaz.X	Rotaz.Y	Press. Suolo
20.000	79	-4.716e+002	+1.138e-008	-7.463e+002	-4.533e-001	-2.629e-004	+1.181e-003	0.90660
20.000	80	-2.128e+002	+1.111e-010	-3.133e+002	-2.619e-001	-4.159e-005	+2.238e-006	0.52390
25.000	2	+2.040e+002	+0.000e+000	-1.076e-006	-5.206e-001	-5.318e-004	+2.058e-003	1.04122
25.000	3	+1.653e+002	+0.000e+000	+9.693e-007	-4.347e-001	-2.525e-004	+1.844e-003	0.86936
25.000	4	+1.594e+001	-5.686e-009	-1.544e-006	-1.028e-001	-2.505e-005	-8.344e-004	0.20556
25.000	5	-4.777e+001	+1.138e-008	+1.027e-006	-1.677e-002	+2.544e-004	-1.049e-003	0.03354
25.000	6	+1.582e+002	+0.000e+000	-8.935e-007	-4.746e-001	-6.799e-004	+1.295e-003	0.94914
25.000	7	+2.935e+001	+0.000e+000	+1.246e-007	-1.881e-001	+2.509e-004	+5.817e-004	0.37626
25.000	8	+1.018e+002	+0.000e+000	+2.382e-007	-3.492e-001	-5.279e-004	+4.274e-004	0.69844
25.000	9	-2.707e+001	+0.000e+000	-1.688e-006	-6.275e-002	+4.029e-004	-2.861e-004	0.12551
25.000	10	+1.790e+002	+0.000e+000	-1.076e-006	-5.206e-001	-5.318e-004	+2.058e-003	1.04122
25.000	11	+1.403e+002	+0.000e+000	+9.693e-007	-4.347e-001	-2.525e-004	+1.844e-003	0.86936
25.000	12	-9.060e+000	-5.686e-009	-1.544e-006	-1.028e-001	-2.505e-005	-8.344e-004	0.20556
25.000	13	-4.777e+001	+1.138e-008	+1.027e-006	-1.677e-002	+2.544e-004	-1.049e-003	0.03354
25.000	14	+1.582e+002	+0.000e+000	-8.935e-007	-4.746e-001	-6.799e-004	+1.295e-003	0.94914
25.000	15	+2.935e+001	+0.000e+000	+1.246e-007	-1.881e-001	+2.509e-004	+5.817e-004	0.37626
25.000	16	+1.018e+002	+0.000e+000	+2.382e-007	-3.492e-001	-5.279e-004	+4.274e-004	0.69844
25.000	17	-2.707e+001	+0.000e+000	-1.688e-006	-6.275e-002	+4.029e-004	-2.861e-004	0.12551
25.000	18	+1.269e+002	+1.137e-008	-1.062e-006	-4.050e-001	-2.594e-004	+9.710e-004	0.80996
25.000	19	+7.790e+001	-5.688e-009	+1.657e-006	-2.960e-001	-1.630e-004	+5.980e-004	0.59200
25.000	20	+6.562e+001	+5.686e-009	+1.756e-006	-2.688e-001	-1.389e-004	+5.047e-004	0.53750
25.000	37	+9.280e+001	+0.000e+000	+2.915e-006	-3.494e-001	-1.806e-004	+6.561e-004	0.69874
25.000	38	+6.562e+001	+5.686e-009	+1.756e-006	-2.688e-001	-1.389e-004	+5.047e-004	0.53750
25.000	39	+1.848e+002	+0.000e+000	+6.393e-006	-5.537e-001	-3.613e-004	+1.356e-003	1.10746
25.000	40	+1.417e+002	+0.000e+000	+1.862e-005	-4.746e-001	-2.905e-004	+1.078e-003	0.94916
25.000	41	+1.576e+002	+0.000e+000	+1.428e-005	-4.731e-001	-3.197e-004	+1.204e-003	0.94620
25.000	42	+1.145e+002	+0.000e+000	+6.756e-007	-3.939e-001	-2.488e-004	+9.269e-004	0.78790
25.000	43	+4.797e+001	-2.845e-009	+4.937e-007	-2.664e-001	-1.051e-004	+3.554e-004	0.53276
25.000	44	+1.301e+002	-1.138e-008	+5.423e-006	-4.323e-001	-2.558e-004	+9.563e-006	0.86454
25.000	45	+4.321e+001	-2.844e-009	-1.115e-006	-2.391e-001	-3.323e-005	-2.261e-004	0.47828
25.000	46	+2.076e+001	-1.138e-008	+1.836e-006	-1.857e-001	-6.332e-005	+2.038e-004	0.37142
25.000	47	+9.540e+001	+0.000e+000	+3.521e-006	-3.516e-001	-2.142e-004	+8.049e-004	0.70328
25.000	48	+8.490e+000	+0.000e+000	+1.032e-006	-1.585e-001	-8.540e-006	-3.778e-004	0.31690
25.000	49	+1.135e+002	+3.412e-008	+2.256e-006	-3.954e-001	-2.196e-004	+8.010e-004	0.79088
25.000	50	+8.640e+001	+1.706e-008	+3.683e-006	-3.148e-001	-1.780e-004	+6.495e-004	0.62962
25.000	51	+1.015e+002	+2.844e-009	+4.913e-007	-3.687e-001	-1.957e-004	+7.056e-004	0.73732
25.000	52	+1.686e+002	+0.000e+000	+9.233e-006	-5.344e-001	-3.462e-004	+1.306e-003	1.06890
25.000	53	+8.940e+001	+0.000e+000	+4.017e-006	-3.418e-001	-1.244e-004	+1.260e-004	0.68352
25.000	54	+6.680e+001	+1.138e-008	+4.775e-006	-2.880e-001	-1.540e-004	+5.542e-004	0.57606
25.000	55	+1.414e+002	+0.000e+000	+1.098e-005	-4.538e-001	-3.046e-004	+1.155e-003	0.90764
25.000	56	+5.467e+001	+0.000e+000	+1.971e-006	-2.611e-001	-8.262e-005	-2.567e-005	0.52216
25.000	57	+2.072e+002	+3.413e-008	+1.132e-005	-6.035e-001	-4.065e-004	+1.536e-003	1.20692
25.000	58	+1.715e+002	+0.000e+000	+4.566e-006	-5.243e-001	-3.356e-004	+1.258e-003	1.04864
25.000	59	+1.800e+002	+2.275e-008	+7.162e-006	-5.228e-001	-3.649e-004	+1.384e-003	1.04568
25.000	60	+1.368e+002	-1.138e-008	+6.145e-006	-4.437e-001	-2.940e-004	+1.107e-003	0.88738
25.000	61	+8.570e+001	+0.000e+000	+2.636e-006	-3.502e-001	-1.389e-004	+6.828e-004	0.70034
25.000	62	+6.598e+001	-2.275e-008	+2.419e-006	-2.695e-001	-9.719e-005	+5.313e-004	0.53910
25.000	63	+1.851e+002	+0.000e+000	+1.304e-005	-5.545e-001	-3.196e-004	+1.382e-003	1.10904
25.000	64	+1.420e+002	-1.138e-008	+2.751e-005	-4.754e-001	-2.488e-004	+1.105e-003	0.95072
25.000	65	+1.579e+002	-1.138e-008	+5.386e-006	-4.739e-001	-2.780e-004	+1.231e-003	0.94780
25.000	66	+1.148e+002	-5.686e-009	-3.359e-006	-3.947e-001	-2.071e-004	+9.534e-004	0.78948
25.000	67	+4.834e+001	+8.531e-009	-1.634e-006	-2.672e-001	-6.353e-005	+3.822e-004	0.53444
25.000	68	+1.305e+002	+0.000e+000	+5.135e-006	-4.331e-001	-2.141e-004	+9.800e-004	0.86614
25.000	69	+4.367e+001	+0.000e+000	-4.265e-006	-2.402e-001	+7.927e-006	-1.984e-004	0.48032
25.000	70	+2.116e+001	+1.422e-009	-5.345e-007	-1.866e-001	-2.191e-005	+2.308e-004	0.37322
25.000	71	+9.580e+001	+0.000e+000	-8.676e-007	-3.524e-001	-1.725e-004	+8.316e-004	0.70488
25.000	72	+8.950e+000	-2.843e-009	+1.202e-006	-1.595e-001	+4.969e-005	-3.501e-004	0.31896
25.000	73	+1.139e+002	+1.138e-008	-1.861e-006	-3.962e-001	-1.779e-004	+8.274e-004	0.79240
25.000	74	+8.670e+001	+0.000e+000	+1.121e-005	-3.156e-001	-1.362e-004	+6.760e-004	0.63116
25.000	75	+1.018e+002	+5.686e-009	+8.886e-007	-3.695e-001	-1.540e-004	+7.323e-004	0.73890
25.000	76	+1.690e+002	+1.137e-008	-2.777e-006	-5.352e-001	-3.045e-004	+1.333e-003	1.07048
25.000	77	+8.990e+001	-4.266e-009	-6.624e-006	-3.428e-001	-8.335e-005	+1.539e-004	0.68568
25.000	78	+6.716e+001	+0.000e+000	+1.738e-006	-2.888e-001	-1.123e-004	+5.809e-004	0.57766
25.000	79	+1.418e+002	-1.138e-008	+5.244e-006	-4.546e-001	-2.629e-004	+1.181e-003	0.90924
25.000	80	+5.516e+001	-1.111e-010	+2.197e-006	-2.622e-001	-4.159e-005	+2.238e-006	0.52432
TRAVE NUMERO: 21 - LUNGHEZZA: 430.81								
Dist.	c.c.	Fy	Mx	Mz	Spst.Z	Rotaz.X	Rotaz.Y	Press. Suolo
0.000	2	-7.478e+003	+3.403e+005	-8.084e+005	-3.051e-001	+4.046e-004	+1.225e-003	0.61012
0.000	3	-7.198e+003	+2.823e+005	-7.158e+005	-3.192e-001	+5.174e-004	+1.351e-003	0.63944
0.000	4	+7.603e+003	-2.275e+005	+6.888e+005	+3.832e-002	-6.856e-004	-2.262e-003	-0.06766
0.000	5	+7.910e+003	-2.855e+005	+7.816e+005	+1.972e-002	-5.729e-004	-2.136e-003	-0.03943
0.000	6	-2.504e+003	+2.092e+005	-3.925e+005	-1.700e-001	-1.084e-004	-1.418e-004	-0.34002

Dist.	c.c.	Fy	Mx	Mz	Spост.Z	Rotaz.X	Rotaz.Y	Press. Suolo
0.000	7	+1.565e+003	+1.594e+004	-8.352e+004	-2.171e-001	+2.674e-004	+2.767e-004	0.43416
0.000	8	+2.021e+003	+3.885e+004	+5.666e+004	-6.834e-002	-4.354e-004	-1.188e-003	0.13669
0.000	9	+2.960e+003	-1.544e+005	+3.657e+005	-1.154e-001	-5.975e-005	-7.694e-004	0.23080
0.000	10	-7.453e+003	+3.403e+005	-8.084e+005	-3.051e-001	+4.046e-004	+1.225e-003	0.61012
0.000	11	-7.173e+003	+2.823e+005	-7.158e+005	-3.192e-001	+5.174e-004	+1.351e-003	0.63844
0.000	12	+7.628e+003	-2.275e+005	+6.888e+005	+3.383e-002	-6.856e-004	-2.262e-003	-0.06766
0.000	13	+7.910e+003	-2.855e+005	+7.816e+005	+1.972e-002	-5.729e-004	-2.136e-003	-0.09943
0.000	14	-2.504e+003	+2.092e+005	-3.925e+005	-1.700e-001	-1.084e-004	-1.418e-004	0.34002
0.000	15	-1.565e+003	+1.594e+004	-8.352e+004	-2.171e-001	+2.674e-004	+2.767e-004	0.43416
0.000	16	+2.021e+003	+3.885e+004	+5.666e+004	-6.834e-002	-4.354e-004	-1.188e-003	0.13669
0.000	17	+2.960e+003	-1.544e+005	+3.657e+005	-1.154e-001	-5.975e-005	-7.694e-004	0.23080
0.000	18	+1.732e+002	+3.576e+004	+1.737e+004	-1.603e-001	-1.725e-004	-9.134e-004	0.32066
0.000	19	+2.170e+002	+2.911e+004	-7.326e+003	-1.462e-001	-1.019e-004	-5.471e-004	0.29240
0.000	20	+2.279e+002	+2.745e+004	-1.350e+004	-1.427e-001	-8.419e-005	-4.556e-004	0.28534
0.000	37	+2.963e+002	+3.569e+004	-1.755e+004	-1.855e-001	-1.094e-004	-5.922e-004	0.37094
0.000	38	+2.029e+002	+2.745e+004	-1.350e+004	-1.427e-001	-8.419e-005	-4.556e-004	0.28534
0.000	39	+1.892e+002	+4.815e+004	+2.875e+004	-2.120e-001	-2.419e-004	-1.279e-003	0.42392
0.000	40	+2.736e+002	+4.355e+004	+3.094e+004	-2.070e-001	-2.316e-004	-1.212e-003	0.41396
0.000	41	+1.209e+002	+3.992e+004	+3.280e+004	-1.691e-001	-2.167e-004	-1.142e-003	0.33830
0.000	42	+2.052e+002	+3.532e+004	+3.499e+004	-1.642e-001	-2.063e-004	-1.075e-003	0.32836
0.000	43	+4.872e+002	+2.354e+004	-1.724e+004	-1.709e-001	-7.029e-005	-3.630e-004	0.34184
0.000	44	+5.698e+001	+4.777e+004	-1.773e+004	-2.000e-001	-1.488e-004	-8.219e-004	0.39998
0.000	45	+5.567e+003	-1.682e+005	+5.047e+005	-6.137e-002	-4.673e-004	-1.671e-003	0.12275
0.000	46	+4.197e+002	+1.527e+004	-1.312e+004	-1.281e-001	-4.513e-005	-2.266e-004	0.25618
0.000	47	-1.139e+001	+3.953e+004	-1.368e+004	-1.572e-001	-1.235e-004	-6.852e-004	0.31438
0.000	48	+5.500e+003	-1.764e+005	+5.088e+005	-1.854e-002	-4.422e-004	-1.535e-003	0.03707
0.000	49	+3.578e+002	+3.896e+004	+3.312e+004	-2.020e-001	-2.212e-004	-1.144e-003	0.40402
0.000	50	+2.894e+002	+3.072e+004	+3.717e+004	-1.592e-001	-1.960e-004	-1.007e-003	0.31840
0.000	51	+4.445e+002	+2.985e+004	+5.780e+003	-1.842e-001	-1.364e-004	-7.060e-004	0.36840
0.000	52	+1.596e+001	+5.400e+004	+5.421e+003	-2.132e-001	-2.150e-004	-1.165e-003	0.42646
0.000	53	+5.516e+003	-1.617e+005	+5.272e+005	-7.489e-002	-5.324e-004	-2.012e-003	0.14978
0.000	54	+3.762e+002	+2.161e+004	+9.830e+003	-1.414e-001	-1.111e-004	-5.693e-004	0.28280
0.000	55	-5.241e+001	+4.576e+004	+9.472e+003	-1.704e-001	-1.898e-004	-1.029e-003	0.34086
0.000	56	+5.449e+003	-1.699e+005	+5.313e+005	-3.206e-002	-5.073e-004	-1.876e-003	0.06411
0.000	57	+5.316e+001	+5.540e+004	+2.864e+004	-2.207e-001	-2.656e-004	-1.417e-003	0.44134
0.000	58	+1.450e+002	+5.080e+004	+3.083e+004	-2.157e-001	-2.552e-004	-1.349e-003	0.41348
0.000	59	-1.521e+001	+4.716e+004	+3.270e+004	-1.779e-001	-2.403e-004	-1.280e-003	0.35572
0.000	60	+6.910e+001	+4.256e+004	+3.488e+004	-1.729e-001	-2.299e-004	-1.213e-003	0.34578
0.000	61	+3.925e+002	+1.137e+004	+3.947e+004	-1.920e-001	-9.899e-005	-6.593e-004	0.38394
0.000	62	+3.241e+002	+3.135e+003	+4.352e+004	-1.492e-001	-7.363e-005	-5.226e-004	0.29834
0.000	63	+3.030e+002	+2.383e+004	+8.577e+004	-2.184e-001	-2.314e-004	-1.346e-003	0.43690
0.000	64	+3.876e+002	+1.923e+004	+8.798e+004	-2.135e-001	-2.211e-004	-1.279e-003	0.42692
0.000	65	+2.346e+002	+1.560e+004	+9.892e+004	-1.757e-001	-2.061e-004	-1.209e-003	0.35130
0.000	66	+3.268e+002	+1.099e+004	+9.204e+004	-1.707e-001	-1.958e-004	-1.142e-003	0.34132
0.000	67	+6.084e+002	-7.135e+002	+3.974e+004	-1.774e-001	-5.977e-005	-4.300e+004	0.35480
0.000	68	+1.782e+002	+2.345e+004	+3.929e+004	-2.065e-001	-1.382e-004	-8.889e-004	0.41296
0.000	69	+5.678e+003	-1.923e+005	+5.614e+005	-6.794e-002	-4.564e-004	-1.737e-003	0.13588
0.000	70	+5.400e+002	-8.929e+003	+4.378e+004	-1.346e-001	-3.452e-005	-2.933e-004	0.28918
0.000	71	+1.023e+002	+1.521e+004	+4.334e+004	-1.637e-001	-1.130e-004	-7.523e-004	0.32736
0.000	72	+5.610e+003	-2.005e+005	+5.655e+005	-2.510e-002	-4.313e-004	-1.601e-003	0.05021
0.000	73	+4.723e+002	+1.462e+004	+9.020e+004	-2.085e-001	-2.108e-004	-1.212e-003	0.41694
0.000	74	+4.115e+002	+6.384e+003	+9.425e+004	-1.657e-001	-1.855e-004	-1.075e-003	0.33134
0.000	75	+5.658e+002	+5.524e+003	+6.280e+004	-1.907e-001	-1.258e-004	-7.730e-004	0.38138
0.000	76	+1.372e+002	+2.968e+004	+6.244e+004	-2.197e-001	-2.045e-004	-1.232e-003	0.43944
0.000	77	+5.626e+003	-1.857e+005	+5.838e+005	-8.147e-002	-5.215e-004	-2.078e-003	0.16295
0.000	78	+4.899e+002	-2.709e+003	+6.685e+004	-1.479e-001	-1.006e-004	-6.364e-004	0.29578
0.000	79	+6.882e+001	+2.144e+004	+6.649e+004	-1.769e-001	-1.792e-004	-1.096e-003	0.35384
0.000	80	+5.566e+003	-1.940e+005	+5.879e+005	-3.864e-002	-4.964e-004	-1.942e-003	0.07728
86.163	2	-8.290e+003	+3.403e+005	-1.291e+005	-3.090e-001	+3.773e-004	+1.115e-003	0.61792
86.163	3	-8.009e+003	+2.823e+005	-6.064e+004	-3.183e-001	+4.947e-004	+1.260e-003	0.63662
86.163	4	+6.791e+003	-2.275e+005	+6.868e+004	+4.875e-002	-6.693e-004	-2.188e-003	-0.09750
86.163	5	+7.049e+003	-2.855e+005	+1.371e+005	+3.945e-002	-5.521e-004	-2.044e-003	-0.07889
86.163	6	-3.365e+003	+2.092e+005	-1.397e+005	-1.729e-001	-1.258e-004	-2.088e-004	0.34584
86.163	7	-2.427e+003	+1.594e+004	+8.844e+004	-2.040e-001	+2.653e-004	+2.718e-004	0.40796
86.163	8	+1.159e+003	+3.885e+004	-8.032e+004	-6.561e-002	-4.398e-004	-1.200e-003	0.13122
86.163	9	+2.521e+003	-1.544e+005	+1.478e+005	-9.665e-002	-4.870e-005	-7.192e-004	0.19330
86.163	10	-8.315e+003	+3.403e+005	-1.291e+005	-3.090e-001	+3.773e-004	+1.115e-003	0.61792
86.163	11	-8.034e+003	+2.823e+005	-6.064e+004	-3.183e-001	+4.947e-004	+1.260e-003	0.63662
86.163	12	+6.766e+003	-2.275e+005	+6.868e+004	+4.875e-002	-6.693e-004	-2.188e-003	-0.09750
86.163	13	+7.049e+003	-2.855e+005	+1.371e+005	+3.945e-002	-5.521e-004	-2.044e-003	-0.07889
86.163	14	-3.365e+003	+2.092e+005	-1.397e+005	-1.729e-001	-1.258e-004	-2.088e-004	0.34584
86.163	15	-2.427e+003	+1.594e+004	+8.844e+004	-2.040e-001	+2.653e-004	+2.718e-004	0.40796

Dist.	c.c.	Fy	Mx	Mz	Spост.Z	Rotaz.X	Rotaz.Y	Press. Suolo
86.163	16	+1.159e+003	+3.885e+004	-8.032e+004	-6.561e-002	-4.398e-004	-1.200e-003	0.13122
86.163	17	+2.521e+003	-1.544e+005	+1.478e+005	-9.665e-002	-4.870e-005	-7.192e-004	0.19330
86.163	18	-6.884e+002	+3.576e+004	+3.956e+004	-1.449e-001	-1.778e-004	-9.240e-004	0.28974
86.163	19	-6.447e+002	+2.911e+004	+1.110e+004	-1.368e-001	-1.055e-004	-5.560e-004	0.27356
86.163	20	-6.337e+002	+2.745e+004	+3.983e+003	-1.348e-001	-8.739e-005	-4.640e-004	0.26952
86.163	37	-8.238e+002	+3.569e+004	+5.178e+003	-1.752e-001	-1.136e-004	-6.032e-004	0.35038
86.163	38	-6.087e+002	+2.745e+004	+3.983e+003	-1.348e-001	-8.739e-005	-4.640e-004	0.26952
86.163	39	-8.809e+002	+4.815e+004	+5.855e+004	-1.903e-001	-2.492e-004	-1.293e-003	0.38068
86.163	40	-7.965e+002	+4.355e+004	+5.347e+004	-1.867e-001	-2.382e-004	-1.224e-003	0.37734
86.163	41	-6.908e+002	+3.992e+004	+5.735e+004	-1.499e-001	-2.229e-004	-1.154e-003	0.29984
86.163	42	-6.064e+002	+3.532e+004	+5.227e+004	-1.463e-001	-2.120e-004	-1.085e-003	0.29258
86.163	43	+5.912e+002	+2.354e+004	-1.311e+004	-1.649e-001	-7.270e-005	-3.704e-004	0.32978
86.163	44	-1.013e+003	+4.777e+004	+2.346e+004	-1.855e-001	-1.547e-004	-8.364e-004	0.37092
86.163	45	+4.497e+003	-1.682e+005	+7.114e+004	-4.713e-002	-4.555e-004	-1.617e-003	0.09425
86.163	46	+4.682e+002	+1.527e+004	-1.432e+004	-1.244e-001	-4.658e-005	-2.315e-004	0.24886
86.163	47	-8.230e+002	+3.953e+004	+2.227e+004	-1.450e-001	-1.285e-004	-6.972e-004	0.29006
86.163	48	+4.688e+003	-1.764e+005	+6.993e+004	-6.659e-003	-4.294e-004	-1.478e-003	0.01332
86.163	49	+7.442e+002	+3.896e+004	+4.839e+004	-1.831e-001	-2.272e-004	-1.156e-003	0.36618
86.163	50	-6.207e+002	+3.072e+004	+4.719e+004	-1.427e-001	-2.010e-004	-1.016e-003	0.28534
86.163	51	-6.667e+002	+2.985e+004	+1.358e+004	-1.725e-001	-1.403e-004	-7.149e-004	0.34500
86.163	52	-1.054e+003	+5.400e+004	+5.015e+004	-1.930e-001	-2.225e-004	-1.181e-003	0.38606
86.163	53	+4.446e+003	-1.617e+005	+9.798e+004	-5.497e-002	-5.222e-004	-1.959e-003	0.10994
86.163	54	+5.432e+002	+2.161e+004	+1.238e+004	-1.321e-001	-1.141e-004	-5.758e-004	0.26416
86.163	55	-8.640e+002	+4.576e+004	+4.895e+004	-1.526e-001	-1.962e-004	-1.042e-003	0.30520
86.163	56	+4.637e+003	-1.699e+005	+9.676e+004	-1.451e-002	-4.961e-004	-1.820e-003	0.02902
86.163	57	-1.002e+003	+5.540e+004	+6.952e+004	-1.965e-001	-2.738e-004	-1.433e-003	0.39300

Dist.	c.c.	Fy	Mx	Mz	Spост.Z	Rotaz.X	Rotaz.Y	Press. Suolo
172.325	41	+6.564e+002	+3.992e+004	+4.583e+004	-1.309e-001	-2.294e-004	-1.166e-003	0.25186
172.325	42	+6.488e+002	+3.532e+004	+3.833e+004	-1.286e-001	-2.176e-004	-1.095e-003	0.26726
172.325	43	+5.439e+002	+2.354e+004	-1.580e+004	-1.588e-001	-7.513e-005	-3.778e-004	0.31768
172.325	44	-6.401e+002	+4.777e+004	+3.036e+004	-1.711e-001	-1.613e-004	-8.506e-004	0.34216
172.325	45	+2.724e+002	-1.682e+005	-2.118e+005	-3.268e-002	-4.329e-004	-1.566e-003	0.06536
172.325	46	+4.095e+002	+1.527e+004	-1.754e+004	-1.207e-001	-4.796e+005	-2.363e+004	0.24148
172.325	47	-5.051e+002	+3.953e+004	+2.867e+004	-1.330e-001	-1.341e-004	-7.090e-004	0.26602
172.325	48	+2.860e+003	-1.764e+005	-2.136e+005	+5.430e-003	-4.057e-004	-1.425e-003	-0.01086
172.325	49	+7.832e+002	+3.896e+004	+3.252e+004	-1.644e-001	-2.332e-004	-1.167e-003	0.32880
172.325	50	+6.411e+002	+3.072e+004	+3.083e+004	-1.263e-001	-2.059e-004	-1.025e-003	0.25266
172.325	51	+6.513e+002	+2.985e+004	+4.389e+003	-1.609e-001	-1.442e-004	-7.239e-004	0.32178
172.325	52	+7.378e+002	+5.400e+004	+5.045e+004	-1.731e-001	-2.306e-004	-1.197e-003	0.34618
172.325	53	+2.795e+003	-1.617e+005	-1.911e+005	-3.496e-002	-5.011e-004	-1.910e-003	0.06991
172.325	54	+5.167e+002	+2.161e+004	+2.699e+003	-1.228e-001	-1.170e-004	-5.823e-004	0.24564
172.325	55	+6.208e+002	+4.576e+004	+4.876e+004	-1.350e-001	-2.033e-004	-1.056e-003	0.27004
172.325	56	+2.956e+003	-1.699e+005	-1.929e+005	+3.149e-003	-4.739e-004	-1.789e-003	-0.00630
172.325	57	+8.547e+002	+5.540e+004	+6.134e+004	-1.727e-001	-2.825e-004	-1.449e-003	0.34534
172.325	58	+8.471e+002	+5.080e+004	+5.383e+004	-1.704e-001	-2.708e-004	-1.379e-003	0.34072
172.325	59	+7.126e+002	+4.716e+004	+5.965e+004	-1.346e-001	-2.553e-004	-1.307e-003	0.26918
172.325	60	+7.050e+002	+4.256e+004	+5.214e+004	-1.323e-001	-2.436e-004	-1.237e-003	0.26458
172.325	61	+8.064e+002	+1.137e+004	+3.863e+004	-1.658e-001	-1.044e-004	-6.651e-004	0.33170
172.325	62	+6.643e+002	+3.135e+003	+3.694e+004	-1.278e-001	-7.715e-005	-5.234e-004	0.25556
172.325	63	+1.022e+003	+2.383e+004	+7.882e+004	-1.699e-001	-2.429e-004	-1.358e-003	0.33976
172.325	64	+1.014e+003	+1.923e+004	+7.130e+004	-1.676e-001	-2.312e-004	-1.288e-003	0.33512
172.325	65	+8.797e+002	+1.560e+004	+7.713e+004	-1.318e-001	-2.156e-004	-1.217e-003	0.26362
172.325	66	+8.721e+002	+1.099e+004	+6.961e+004	-1.295e-001	-2.039e-004	-1.147e-003	0.25898
172.325	67	+7.670e+002	-7.135e+002	+1.548e+004	-1.597e-001	-6.145e-005	-4.289e-004	0.31942
172.325	68	+8.459e+002	+2.345e+004	+6.166e+004	-1.720e-001	-1.476e-004	-9.018e-004	0.34392
172.325	69	+2.924e+003	-1.923e+005	-1.804e+005	-3.364e-002	-4.188e-004	-1.616e-003	0.06728
172.325	70	+6.248e+002	-8.929e+003	+1.378e+004	-1.216e-001	-3.419e-005	-2.872e-004	0.24326
172.325	71	+7.039e+002	+1.521e+004	+5.997e+004	-1.339e-001	-1.203e-004	-7.601e-004	0.26776
172.325	72	+3.060e+003	-2.005e+005	-1.821e+005	+4.470e-003	-3.917e-004	-1.475e-003	-0.00894
172.325	73	+9.820e+002	+1.462e+004	+6.378e+004	-1.653e-001	-2.195e-004	-1.218e-003	0.33050
172.325	74	+8.395e+002	+6.384e+003	+6.209e+004	-1.272e-001	-1.923e-004	-1.077e-003	0.25346
172.325	75	+8.496e+002	+5.524e+003	+3.569e+004	-1.618e-001	-1.305e-004	-7.751e-004	0.32354
172.325	76	+9.286e+002	+2.968e+004	+8.176e+004	-1.740e-001	-2.168e-004	-1.248e-003	0.34794
172.325	77	+3.003e+003	-1.857e+005	-1.596e+005	-3.593e-002	-4.870e-004	-1.960e-003	0.07187
172.325	78	+7.075e+002	-2.709e+003	+3.400e+004	-1.237e-001	-1.032e-004	-6.334e-004	0.24738
172.325	79	+7.865e+002	+2.144e+004	+8.007e+004	-1.359e-001	-1.896e-004	-1.107e-003	0.27178
172.325	80	+3.139e+003	-1.940e+005	-1.614e+005	+2.169e-003	-4.599e-004	-1.819e-003	-0.00434
258.488	2	-2.447e+003	+3.403e+005	+4.781e+005	-3.189e-001	+2.798e-004	+9.135e-004	0.63774
258.488	3	-1.947e+003	+2.823e+005	+4.668e+005	-3.192e-001	+4.096e-004	+1.094e+003	0.63832
258.488	4	+1.229e+003	-2.275e+005	-4.629e+005	+8.097e-002	-5.981e-004	-2.055e-003	-0.16195
258.488	5	+1.729e+003	-2.855e+005	-4.743e+005	+8.073e-002	-4.685e-004	-1.875e-003	-0.16146
258.488	6	-1.748e+003	+2.092e+005	+1.620e+005	-1.786e-001	-1.786e-004	-3.357e-004	0.35726
258.488	7	+1.607e+003	+1.594e+004	+1.242e+005	-1.795e-001	+2.536e-004	+2.653e-004	0.35900
258.488	8	-8.274e+002	+3.885e+004	-1.203e+005	-5.867e-002	-4.419e-004	-1.226e-003	0.11735
258.488	9	+1.030e+003	-1.544e+005	-1.581e+005	-5.954e-002	-8.004e-006	-6.255e-004	0.11907
258.488	10	-2.447e+003	+3.403e+005	+4.781e+005	-3.189e-001	+2.798e-004	+9.135e-004	0.63774
258.488	11	-1.947e+003	+2.823e+005	+4.668e+005	-3.192e-001	+4.096e-004	+1.094e+003	0.63832
258.488	12	+1.229e+003	-2.275e+005	-4.629e+005	+8.097e-002	-5.981e-004	-2.055e-003	-0.16195
258.488	13	+1.729e+003	-2.855e+005	-4.743e+005	+8.073e-002	-4.685e-004	-1.875e-003	-0.16146
258.488	14	-1.748e+003	+2.092e+005	+1.620e+005	-1.786e-001	-1.786e-004	-3.357e-004	0.35726
258.488	15	+1.600e+003	+1.594e+004	+1.242e+005	-1.795e-001	+2.536e-004	+2.653e-004	0.35900
258.488	16	-8.274e+002	+3.885e+004	-1.203e+005	-5.867e-002	-4.419e-004	-1.226e-003	0.11735
258.488	17	+1.023e+003	-1.544e+005	-1.581e+005	-5.954e-002	-8.004e-006	-6.255e-004	0.11907
258.488	18	+4.531e+002	+3.576e+004	+1.637e+004	-1.144e-001	-1.883e-004	-9.451e-004	0.22886
258.488	19	+3.959e+002	+2.911e+004	+4.835e+003	-1.182e-001	-1.131e-004	-5.735e-004	0.23630
258.488	20	+3.817e+002	+2.745e+004	+1.950e+003	-1.191e-001	-9.435e-005	-4.806e-004	0.23816
258.488	37	+5.134e+002	+3.569e+004	+2.534e+003	-1.548e-001	-1.227e-004	-6.248e-004	0.30962
258.488	38	+3.892e+002	+2.745e+004	+1.950e+003	-1.191e-001	-9.435e-005	-4.806e-004	0.23816
258.488	39	+6.206e+002	+4.815e+004	+2.417e+004	-1.478e-001	-2.636e-004	-1.322e+003	0.29566
258.488	40	+5.897e+002	+4.355e+004	+1.733e+004	-1.468e-001	-2.511e-004	-1.250e+003	0.29364
258.488	41	+4.963e+002	+3.992e+004	+2.359e+004	-1.121e-001	-2.353e-004	-1.177e-003	0.22422
258.488	42	+4.655e+002	+3.532e+004	+1.674e+004	-1.111e-001	-2.228e-004	-1.106e-003	0.22220
258.488	43	-5.112e+002	+2.354e+004	-1.721e+004	-1.527e-001	-7.750e-005	-3.851e-004	0.30548
258.488	44	+5.768e+002	+4.777e+004	+2.216e+004	-1.568e-001	-1.679e-004	-8.649e-004	0.31366
258.488	45	+7.778e+002	-1.682e+005	-3.250e+005	-1.719e-002	-4.042e-004	-1.518e-003	0.03438
258.488	46	-4.021e+002	+1.527e+004	-1.786e+004	-1.170e-001	-4.928e-005	-2.412e-004	0.23398
258.488	47	+4.600e+002	+3.953e+004	+2.158e+004	-1.211e-001	-1.397e-004	-7.207e-004	0.24222
258.488	48	+8.943e+002	-1.764e+005	-3.256e+005	+1.857e-002	-3.760e-004	-1.374e-003	-0.03714
258.488	49	+5.665e+002	+3.896e+004	+1.050e+004	-1.458e-001	-2.386e-004	-1.179e-003	0.29164

Dist.	c.c.	Fy	Mx	Mz	Spост.Z	Rotaz.X	Rotaz.Y	Press. Suolo
258.488	50	+4.497e+002	+3.072e+004	+9.912e+003	-1.101e-001	-2.103e-004	-1.034e-003	0.22018
258.488	51	+4.961e+002	+2.985e+004	-6.274e+003	-1.493e-001	-1.478e-004	-7.331e-004	0.29860
258.488	52	+6.304e+002	+5.400e+004	+3.298e+004	-1.533e-001	-2.384e-004	-1.213e-003	0.30668
258.488	53	+8.844e+002	-1.617e+005	-3.135e+005	-1.397e-002	-4.737e-004	-1.864e-003	0.02793
258.488	54	+3.643e+002	+2.161e+004	-6.859e+003	-1.136e-001	-1.195e-004	-5.889e-004	0.22714
258.488	55	+5.061e+002	+4.576e+004	+3.239e+004	-1.176e-001	-2.101e-004	-1.069e-003	0.23254
258.488	56	+9.759e+002	-1.699e+005	-3.141e+005	+2.179e-002	-4.455e-004	-1.720e-003	-0.04359
258.488	57	+6.631e+002	+5.540e+004	+3.595e+004	-1.490e-001	-2.908e-004	-1.465e-003	0.29810
258.488	58	+6.323e+002	+5.080e+004	+2.910e+004	-1.480e-001	-2.783e-004	-1.394e-003	0.29608
258.488	59	+5.313e+002	+4.716e+004	+3.536e+004	-1.133e-001	-2.625e-004	-1.321e-003	0.22684
258.488	60	+5.080e+002	+4.256e+004	+2.852e+004	-1.123e-001	-2.500e-004	-1.250e-003	0.22462
258.488	61	+6.766e+002	+1.137e+004	+1.740e+004	-1.530e-001	-1.066e-004	-6.682e-004	0.30606
258.488	62	+5.524e+002	+3.135e+003	+1.682e+004	-1.173e-001	-7.835e-005	-5.240e-004	0.23462
258.488	63	+7.838e+002	+2.383e+004	+3.904e+004	-1.461e-001	-2.476e-004	-1.365e-003	0.29212
258.488	64	+7.529e+002	+1.923e+004	+3.217e+004	-1.450e-001	-2.351e-004	-1.294e-003	0.29008
258.488	65	+6.959e+002	+1.560e+004	+3.845e+004	-1.103e-001	-2.193e-004	-1.221e-003	0.22066
258.488	66	+6.286e+002	+1.099e+004	+3.159e+004	-1.093e-001	-2.068e-004	-1.149e-003	0.21862
258.488	67	+5.976e+002	-7.135e+002	-2.347e+003	-1.510e-001	-6.156e-005	-4.286e-004	0.30194
258.488	68	+7.400e+002	+2.345e+004	+3.703e+004	-1.551e-001	-1.519e-004	-9.083e-004	0.31012
258.488	69	+9.428e+002	-1.923e+005	-3.099e+005	-1.551e-002	-3.879e-004	-1.561e-003	0.03102
258.488	70	+4.808e+002	-8.929e+003	-2.932e+003	-1.152e-001	-3.327e-005	-2.844e-004	0.23048
258.488	71	+6.233e+002	+1.521e+004	+3.644e+004	-1.193e-001	-1.236e-004	-7.641e-004	0.23866
258.488	72	+1.084e+003	-2.005e+005	-3.105e+005	+2.025e-002	-3.598e-004	-1.417e-003	-0.04050
258.488	73	+7.619e+002	+1.462e+004	+2.531e+004	-1.440e-001	-2.227e-004	-1.222e-003	0.28804
258.488	74	+6.377e+002	+6.384e+003	+2.472e+004	-1.083e-001	-1.944e-004		

Dist.	c.c.	Fy	Mx	Mz	Spost.Z	Rotaz.X	Rotaz.Y	Press. Suolo
344.651	59	-2.653e+002	+4.716e+004	+2.390e+004	-9.212e-002	-2.691e-004	-1.335e+003	0.18423
344.651	60	-2.886e+002	+4.256e+004	+1.907e+004	-9.238e-002	-2.559e-004	-1.263e+003	0.18475
344.651	61	-3.935e+002	+1.137e+004	+5.204e+003	-1.402e-001	-1.084e-004	-6.716e-004	0.28048
344.651	62	+3.034e+002	+3.135e+003	+4.188e+003	-1.069e-001	-7.905e-005	-5.249e-004	0.21372
344.651	63	-2.863e+002	+2.383e+004	+1.761e+004	-1.223e-001	-2.514e-004	-1.372e+003	0.24460
344.651	64	-3.023e+002	+1.923e+004	+1.276e+004	-1.226e-001	-2.382e-004	-1.299e+003	0.24510
344.651	65	-1.521e+002	+1.560e+004	+1.659e+004	-8.892e-002	-2.220e-004	-1.225e+003	0.17785
344.651	66	-1.680e+002	+1.099e+004	+1.174e+004	-8.918e-002	-2.088e-004	-1.153e+003	0.17835
344.651	67	-4.575e+002	-7.135e+002	-8.382e+003	-1.422e-001	-6.131e-005	-4.284e-004	0.28438
344.651	68	+4.134e+002	+2.345e+004	+1.872e+004	-1.382e-001	-1.557e-004	-9.151e-004	0.27650
344.651	69	-2.748e+003	-1.923e+005	-2.465e+005	+4.001e-003	-3.561e-004	-1.506e+003	-0.00800
344.651	70	-3.308e+002	-8.929e+003	-9.393e+003	-1.088e-001	-3.199e-005	-2.817e-004	0.21764
344.651	71	+3.359e+002	+1.521e+004	+1.771e+004	-1.049e-001	-1.263e-004	-7.684e-004	0.20974
344.651	72	-2.819e+003	-2.005e+005	-2.476e+005	+3.741e-002	-3.268e-004	-1.359e+003	-0.07482
344.651	73	-3.582e+002	+1.462e+004	+7.913e+003	-1.228e-001	-2.250e-004	-1.227e-003	0.24560
344.651	74	-2.240e+002	+6.384e+003	+6.898e+003	-8.943e-002	-1.956e-004	-1.080e+003	0.17885
344.651	75	-4.358e+002	+5.524e+003	-2.114e+003	-1.333e-001	-1.326e-004	-7.781e-004	0.26652
344.651	76	+3.203e+002	+2.968e+004	+2.492e+004	-1.293e-001	-2.271e-004	-1.265e+003	0.25856
344.651	77	-2.826e+003	-1.857e+005	-2.399e+005	+1.268e-002	-4.266e-004	-1.853e+003	-0.02537
344.651	78	-3.016e+002	-2.709e+003	-3.129e+003	-9.989e-002	-1.033e-004	-6.314e-004	0.19977
344.651	79	+2.579e+002	+2.144e+004	+2.391e+004	-9.590e-002	-1.978e-004	-1.119e+003	0.19180
344.651	80	-2.889e+003	-1.940e+005	-2.409e+005	+4.609e-002	-3.973e-004	-1.707e+003	-0.09218
430.813	2	-3.719e+003	-3.403e+005	-3.511e+004	-3.362e-001	+1.770e-004	+7.138e-004	0.67238
430.813	3	-4.158e+002	-8.232e+005	+5.739e+004	-3.273e-001	+3.242e-004	+9.285e-004	0.65458
430.813	4	+5.414e+003	+2.275e+005	-9.813e+004	+1.205e-001	-5.270e-004	-1.923e+003	-0.24104
430.813	5	+4.977e+003	+2.855e+005	-5.652e+003	+1.295e-001	-3.800e-004	-1.708e+003	-0.25894
430.813	6	-1.237e+001	-2.092e+005	-1.650e+005	-1.867e-001	-2.407e-004	-4.589e+004	0.37348
430.813	7	-1.472e+003	-1.594e+004	+1.432e+005	-1.570e-001	-2.494e-004	+2.557e-004	0.31402
430.813	8	+2.728e+003	-3.885e+004	-1.839e+005	-4.972e-002	-4.520e-004	-1.250e+003	0.09944
430.813	9	+1.268e+003	+1.544e+005	+1.243e+005	-1.999e-002	+3.812e-005	-5.354e+004	0.03997
430.813	10	-3.744e+003	-3.403e+005	-3.511e+004	-3.362e-001	+1.770e-004	+7.138e-004	0.67238
430.813	11	-4.183e+003	-2.823e+005	+5.739e+004	-3.273e-001	+3.242e-004	+9.285e-004	0.65458
430.813	12	+5.389e+003	+2.275e+005	-9.813e+004	+1.205e-001	-5.270e-004	-1.923e+003	-0.24104
430.813	13	+4.952e+003	+2.855e+005	-5.652e+003	+1.295e-001	-3.800e-004	-1.708e+003	-0.25894
430.813	14	-3.737e+001	-2.092e+005	-1.650e+005	-1.867e-001	-2.407e-004	-4.589e+004	0.37348
430.813	15	-1.497e+003	-1.594e+004	+1.432e+005	-1.570e-001	-2.494e-004	+2.557e-004	0.31402
430.813	16	+2.703e+003	-3.885e+004	-1.839e+005	-4.972e-002	-4.520e-004	-1.250e+003	0.09944
430.813	17	+1.243e+003	+1.544e+005	+1.243e+005	-1.999e-002	+3.812e-005	-5.354e+004	0.03997
430.813	18	+7.174e+002	-3.576e+004	-3.850e+004	-8.410e-002	-1.982e-004	-9.664e+004	0.16820
430.813	19	+6.262e+002	-2.911e+004	-2.403e+004	-9.953e-002	-1.208e-004	-5.910e+004	0.19906
430.813	20	+6.034e+002	-2.745e+004	-2.041e+004	-1.034e-001	-1.015e-004	-4.972e+004	0.20678
430.813	37	+7.919e+002	-3.569e+004	-2.653e+004	-1.344e-001	-1.319e-004	-6.463e+004	0.26880
430.813	38	+6.034e+002	-2.745e+004	-2.041e+004	-1.034e-001	-1.015e-004	-4.972e+004	0.20678
430.813	39	+9.630e+002	-4.815e+004	-5.368e+004	-1.055e-001	-2.770e-004	-1.350e+003	0.21094
430.813	40	+9.820e+002	-4.355e+004	-5.051e+004	-1.070e-001	-2.631e-004	-1.276e+003	0.21398
430.813	41	+7.745e+002	-3.992e+004	-4.755e+004	-7.446e-002	-2.466e-004	-1.201e+003	0.14891
430.813	42	+7.938e+002	-3.532e+004	-4.438e+004	-7.597e-002	-2.327e-004	-1.127e+003	0.15195
430.813	43	+8.330e+002	-2.354e+004	-1.648e+004	-1.403e-001	-8.296e-005	-3.996e-004	0.28066
430.813	44	+7.519e+002	-4.777e+004	-3.660e+004	-1.284e-001	-1.810e-004	-8.935e-004	0.25686
430.813	45	+3.901e+003	+1.682e+005	-4.309e+004	+1.788e-002	-3.514e-004	-1.420e+003	-0.03576
430.813	46	+6.452e+002	-1.527e+004	-1.037e+004	-1.093e-001	-5.259e-005	-2.507e-004	0.21858
430.813	47	+5.559e+002	-3.953e+004	-3.048e+004	-9.741e-002	-1.506e-004	-7.443e+004	0.19482
430.813	48	+3.713e+003	+1.764e+005	-3.699e+004	+4.893e-002	-3.211e-004	-1.272e+003	-0.09787
430.813	49	+1.001e+003	-3.896e+004	-4.733e+004	-1.085e-001	-2.492e-004	-1.202e+003	0.21702
430.813	50	+8.129e+002	-3.072e+004	-4.121e+004	-7.750e-002	-2.187e-004	-1.053e+003	0.15499
430.813	51	+9.099e+002	-2.985e+004	-3.003e+004	-1.259e-001	-1.554e-004	-7.512e+004	0.25184
430.813	52	+8.300e+002	-5.400e+004	-5.018e+004	-1.140e-001	-2.536e-004	-1.245e+003	0.22792
430.813	53	+3.979e+003	+1.617e+005	-5.647e+004	+3.208e-002	-4.230e-004	-1.770e+003	-0.06416
430.813	54	+7.289e+002	-2.161e+004	-2.391e+004	-9.490e-002	-1.249e-004	-6.020e+004	0.16980
430.813	55	+6.489e+002	-4.576e+004	-4.406e+004	-8.294e-002	-2.231e-004	-1.096e+003	0.16589
430.813	56	+3.799e+003	+1.699e+005	-5.037e+004	+6.313e-002	-3.927e-004	-1.621e+003	-0.12626
430.813	57	+9.315e+002	-5.540e+004	-5.972e+004	-1.019e-001	-3.065e-004	-1.499e+003	0.20378
430.813	58	+9.583e+002	-5.080e+004	-5.655e+004	-1.034e-001	-2.926e-004	-1.424e+003	0.20680
430.813	59	+7.430e+002	-4.716e+004	-5.360e+004	-7.087e-002	-2.761e-004	-1.349e+003	0.14174
430.813	60	+7.623e+002	-4.256e+004	-5.043e+004	-7.239e-002	-2.621e-004	-1.275e+003	0.14477
430.813	61	+6.892e+002	-1.137e+004	-1.913e+004	-1.274e-001	-1.101e-004	-6.749e+004	0.25478
430.813	62	+5.082e+002	-3.135e+003	-1.301e+004	-9.638e-002	-7.969e-005	-5.257e-004	0.19275
430.813	63	+8.678e+002	-2.383e+004	-4.628e+004	-9.846e-002	-2.552e-004	-1.379e+003	0.19692
430.813	64	+8.873e+002	-1.923e+004	-4.311e+004	-9.997e-002	-2.414e-004	-1.305e+003	0.19994
430.813	65	+6.718e+002	-1.560e+004	-4.016e+004	-6.744e-002	-2.248e-004	-1.230e+003	0.13488
430.813	66	+6.913e+002	-1.099e+004	-3.699e+004	-6.895e-002	-2.109e-004	-1.155e+003	0.13790
430.813	67	+7.380e+002	+7.135e+002	-9.105e+003	-1.333e-001	-6.123e-005	-4.282e-004	0.26666

Dist.	c.c.	Fy	Mx	Mz	Spost.Z	Rotaz.X	Rotaz.Y	Press. Suolo
430.813	68	+6.567e+002	-2.345e+004	-2.921e+004	-1.214e-001	-1.592e-004	-9.220e+004	0.24282
430.813	69	+3.803e+003	+1.923e+005	-3.567e+004	+2.478e-002	-3.294e-004	-1.448e+003	-0.04956
430.813	70	+5.495e+002	+8.929e+003	-2.990e+003	-1.023e-001	-3.081e-005	-2.790e-004	0.20462
430.813	71	+4.607e+002	-1.521e+004	-2.308e+004	-9.040e-002	-1.288e-004	-7.728e-004	0.18080
430.813	72	+3.616e+003	+2.005e+005	-2.957e+004	+5.583e-002	-2.991e-004	-1.299e+004	-0.11167
430.813	73	+9.069e-002	-1.462e+004	-3.995e+004	-1.015e-001	-2.275e-004	-1.231e+003	0.20296
430.813	74	+7.184e+002	-6.384e+003	-3.383e+004	-7.046e-002	-1.970e-004	-1.081e+003	0.14092
430.813	75	+8.147e+002	-5.524e+003	-2.263e+004	-1.189e-001	-1.336e-004	-7.797e-004	0.23780
430.813	76	+7.348e+002	-2.968e+004	-4.278e+004	-1.069e-001	-2.318e-004	-1.274e+003	0.21390
430.813	77	+3.881e+003	+1.857e+005	-4.905e+004	+3.895e-002	-4.010e-004	-1.798e+003	-0.07791
430.813	78	+6.337e+002	+2.709e+003	-1.651e+004	-8.789e-002	-1.031e-004	-6.305e+004	0.17577
430.813	79	+5.538e+002	-2.144e+004	-3.666e+004	-7.593e-002	-2.013e-004	-1.125e+003	0.15186
430.813	80	+3.700e+003	+1.940e+005	-4.295e+004	+7.000e-002	-3.707e-004	-1.649e+003	-0.14000

TRAVE NUMERO: 22 - LUNGHEZZA: 430.81

Dist.	c.c.	Fy	Mx	Mz	Spost.Z	Rotaz.X	Rotaz.Y	Press. Suolo
0.000	2	+7.540e+003	+2.356e+005	+7.076e+005	+3.271e-002	-6.960e-004	+2.252e+003	-0.06542
0.000	3	+7.826e+003	+2.939e+005	+8.009e+005	+1.856e-002	-5.840e-004	+2.126e+003	-0.03711
0.000	4	-7.371e+003	-3.545e+005	-8.420e+005	-3.026e-001	+4.224e-004	-1.202e+003	0.60514
0.000	5	-7.093e+003	-2.963e+005	-7.487e+005	-3.168e-001	+5.346e-004	-1.328e+003	0.63354
0.000	6	+1.996e+003	-3.876e+004	+5.651e+004	-6.815e-002	-4.351e-004	+1.189e+003	0.13630
0.000	7	+2.933e+003	+1.552e+005	+3.674e+005	-1.154e-001	-6.169e+005	+7.700e+004	0.23070
0.000	8	-2.470e+003	-2.158e+005	-4.084e+005	-1.687e-001	-9.961e+005	+1.532e+004	0.33748
0.000	9	-1.541e+003	-2.189e+004	-9.751e+004	-2.159e-001	+2.739e-004	-2.663e+004	0.43190
0.000	10	+7.572e+003	+2.356e+005	+7.076e+005	+3.271e-002	-6.960e-004	+2.252e+003	-0.06542
0.000	11	+7.851e+003	+2.939e+005	+8.009e+005	+1.856e-002	-5.840e-004	+2.126e+003	-0.03711
0.000	12	-7.338e+003	-3.545e+005	-8.420e+005	-3.026e-001	+4.224e-004	-1.202e+003	0.60514
0.000	13	-7.060e+003	-2.963e+005	-7.487e+005	-3.168e-001	+5.346e-004	-1.328e+003	0.63354
0.000	14	-2.028e+003	-3.876e+004	+5.651e+004	-6.815e-002	-4.351e-004	+1.189e+003	0.13630
0.000	15	+2.958e+003	+1.552e+005	+3.674e+005	-1.154e-001	-6.169e+005	+7.700e+004	0.23070
0.000	16	-2.445e+003	-2.158e+005	-4.084e+005	-1.687e-001	-9.961e+005	+1.532e+004	0.33748
0.000	17	-1.516e+003	-2.189e+004	-9.751e+004	-2.159e-001	+2.739e-004	-2.663e+004	0.43190
0.000	18	+1.919e+002	-3.776e+004	+1.244e+004	-1.599e-001	-1.702e-004	+9.176e+004	0.31972
0.000	19	+2.437e+002	-1.854e+004	-1.396e+004	-1.556e-001	-9.871e+005	+5.529e+004	0.29114
0.000	20	+2.567e+002	-3.038e+004	-2.056e+004	-1.420e-001	-8.082e+005	+4.617e+004	0.28400
0.000	37	+3.337e+002	-3.949e+004	-2.673e+004	-1.846e-001	-1.051e+004	+6.002e+004	0.36920
0.000	38	+2.567e+002	-3.038e+004	-2.056e+004	-1.420e-001	-8.082e+005	+4.617e+004	0.28400
0.000	39	+2.366e+002	-5.056e+004	+2.277e+004	-2.114e-001	-2.392e+004	+1.284e+003	0.42278
0.000	40	+1.992e+002	-4.957e+004	-4.045e+003	-2.030e-001	-1.825e+004	+1.009e+003	0.40602
0.000	41	+1.596e+002	-4.145e+004	+2.894e+004	-1.688e-001	-2.149e+004	+1.145e+003	0.33758
0.000	42	+1.222e+002	-4.045e+004	+2.122e+003	-1.604e-001	-1.583e+004	+8.707e+004	0.32082
0.000	43	+1.726e+002	-4.196e+004	-6.366e+004	-1.783e-001	-4.061e+005	+2.991e+004	0.35664
0.000	44	+4.431e+002	-3.706e+004	+1.008e+004	-1.909e-001	-1.693e+004	+9.008e+004	0.38186
0.000	45	+4.927e+003	-2.504e+005	-5.677e+005	-3.067e-001	+2.660e+004	-4.874e+004	0.61350
0.000	46	+9.470e+001	-3.288e+004	-5.756e+004	-1.357e-001	-1.626e+005	+1.604e+004	0.27148
0.000	47	+3.661e+002	-2.795e+004	+1.625e+004	-1.483e-001	-1.451e+004	+7.623e+004	0.29666
0.000	48	-5.005e+003	-2.413e+005	-5.616e+005	-2.642e-001	+2.904e+004	-6.263e+004	0.52838
0.000	49	+1.370e+002	-4.856e+004	-3.085e+004	-1.946e-001	-1.259e+004	+7.344e+004	0.38924
0.000	50	+5.999e+001	-3.945e+004	-2.468e+004	-1.520e-001	-1.016e+004	+5.958e+004	0.30404
0.000	51	+1.257e+002	-4.746e+004	-3.879e+004	-1.917e-001	-1.079e+004	+6.415e+004	0.38332
0.000	52	+3.945e+002	-4.260e+004	+3.483e+004	-2.043e-001	-2.364e+004	+1.243e+003	0.40864
0.000	53	-4.966e+003	-2.555e+005	-5.422e+005	-3.199e-001	+1.979e+004	-1.428e+004	0.63980
0.000	54	+4.875e+001	-3.835e+004	-3.262e+004	-1.491e-001	-8.363e+005	+5.030e+004	0.29812
0.000	55	+3.175e+002	-3.348e+004	+4.100e+004	-1.167e-001	-2.121e+004	+1.104e+003	0.32344
0.000	56	-5.044e+003	-2.465e+005	-5.361e+005	-2.773e-001	+2.223e+004	-2.817e+004	0.55466
0.000	57	+2.922e+002	-4.910e+004	+4.486e+004	-2.152e-001	-2.777e+004	+1.464e+003	0.43038
0.000	58	-2.549e+002	-4.811e+004	+1.804e+004	-2.068e-001	-2.211e+004	+1.189e+003	0.43160
0.000	59	+2.152e+002	-3.999e+004	+5.103e+004	-1.726e-001	-2.535e+004	+1.326e+003	0.34518
0.000	60	+1.779e+002	-3.899e+004	+2.421e+004	-1.642e-001	-1.968e+004	+1.051e+003	0.32840
0.000	61	+4.271e+002	-1.484e+004	+3.106e+004	-1.912e-001	-9.491e+005	+6.666e+004	0.38232
0.000	62	+3.426e+002	-5.777e+003	+3.723e+004	-1.486e-001	-7.066e+005	+5.281e+004	0.29712
0.000	63	+3.300e+002	-2.591e+004	-8.056e+004	-2.180e-001	-2.290e+004	+1.351e+003	0.43590
0.000	64	+2.848e+002	-2.493e+004	+5.371e+004	-2.096e-001	-1.723e+004	+1.076e+003	0.41914
0.000	65	+2.455e+002	-1.679e+004	+8.673e+004	-1.753e-001	-2.048e+004	+1.212e+003	0.35070
0.000	66	+2.153e+002	-1.581e+004	+5.988e+004	-1.670e-001	-1.481e+004	+9.370e+004	0.33394
0.000	67	+2.913e+002	-1.737e+004	-5.888e+003	-1.849e-001	-3.051e+005	+3.656e+004	0.36972
0.000	68	+5.540e+002	-1.241e+004	+6.787e+004	-1.975e-001	-1.592e+004	+9.672e+004	0.39498
0.000	69	-4.813e+003	-2.257e+005	-5.097e+005	-3.132e-001	+2.757e+004	-4.200e+004	0.62638
0.000	70	+2.068e+002	-8.269e+003	+2.756e+002	-1.423e-001	-6.289e+006	+2.271e+004	0.28450
0.000	71	+4.845e+002	-3.292e+003	+7.404e+004	-1.549e-001	-1.349e+004	+8.287e+004	0.30978
0.000	72	-4.883e+003	-2.166e+005	-5.036e+005	-2.706e-001	+3.001e+004	-5.589e+004	0.54124
0.000	73	+2.546e+002	-2.394e+004	+2.687e+004	-2.012e-001	-1.156e+004	+8.006e+004	0.40240
0.000	74	+1.701e+002	-1.483e+004	+3.303e+004	-1.586e-001	-9.138e+005	+6.621e+004	0.31720

Dist.	c.c.	Fy	Mx	Mz	Spoust.Z	Rotaz.X	Rotaz.Y	Press. Suolo	Dist.	c.c.	Fy	Mx	Mz	Spoust.Z	Rotaz.X	Rotaz.Y	Press. Suolo
0.000	75	+2.442e+002	-2.280e+004	+1.900e+004	-1.982e-001	-9.772e-005	+7.080e-004	0.39644	172.325	5	-4.937e-003	-2.963e+005	+2.871e+005	-3.111e-001	+4.724e-004	-1.144e-003	0.62228
0.000	76	+5.055e+002	-1.794e+004	+2.626e+004	-2.109e-001	-2.262e-004	+1.309e-003	0.42176	172.325	6	+2.984e+002	-3.876e+004	-1.418e+005	-6.210e-002	-4.408e-004	+1.215e-003	0.12420
0.000	77	-4.851e+003	-2.308e+005	-4.841e+005	-3.263e-001	+2.075e-004	-7.522e+005	0.65262	172.325	7	+1.830e+003	+1.552e+005	-3.309e+004	-7.845e-002	-3.344e-005	+6.715e-004	0.15690
0.000	78	+1.597e+002	-1.369e+004	+2.517e+004	-1.556e-001	-7.347e-005	+5.695e-004	0.31124	172.325	8	-2.542e+003	-2.158e+005	+2.352e+004	-1.721e-001	-1.416e-004	+2.892e-004	0.34426
0.000	79	+4.360e+002	-8.826e+003	+8.979e+004	-1.683e-001	-2.020e-004	+1.171e-003	0.33656	172.325	9	-1.119e+003	-2.189e+004	+1.322e+005	-1.885e-001	-2.659e-004	-2.541e-004	0.37698
0.000	80	-4.921e+003	-2.218e+005	-4.781e+005	-2.837e-001	+2.319e-004	-2.140e-004	0.56748	172.325	10	+4.116e+003	+2.356e+005	-2.966e+005	+6.055e-002	-6.475e-004	+2.104e-003	-0.12111
86.163	2	+6.743e+003	+2.356e+005	+9.230e+004	+4.646e-002	-6.793e-004	+2.175e-003	-0.09293	172.325	11	+4.534e+003	+2.939e+005	-2.640e+005	+5.567e-002	-5.253e-004	+1.941e-003	-0.11133
86.163	3	+7.015e+003	+2.939e+005	+1.616e+005	+3.705e-002	-5.627e-004	+2.030e-003	-0.07411	172.325	12	-5.361e+003	-3.545e+005	+2.544e+005	-3.062e-001	+3.500e-004	-9.805e-004	0.61240
86.163	4	-8.167e+003	-3.545e+005	-1.726e+005	-3.043e-001	-3.946e-004	-1.088e-003	0.60862	172.325	13	-4.930e+003	-2.963e+005	+2.871e+005	-3.111e-001	+4.724e-004	-1.144e-003	0.62228
86.163	5	-7.889e+003	-2.963e+005	-1.033e+005	-3.138e-001	+5.114e-004	-1.233e-003	0.62754	172.325	14	+3.059e+002	-3.876e+004	-1.418e+005	-6.210e-002	-4.408e-004	+1.215e-003	0.12420
86.163	6	+1.199e+003	-3.876e+004	-8.110e+004	-6.534e-002	-4.395e-004	+1.201e-003	0.13068	172.325	15	+1.830e+003	+1.552e+005	-3.309e+004	-7.845e-002	-3.344e-005	+6.715e-004	0.15690
86.163	7	+2.520e+003	+1.552e+005	+1.497e+005	-9.673e-002	-5.060e-005	+7.195e-004	0.19347	172.325	16	-2.542e+003	-2.158e+005	+2.352e+004	-1.721e-001	-1.416e-004	+2.892e-004	0.34426
86.163	8	-3.282e+003	-2.158e+005	-1.606e+005	-1.706e-001	-1.173e-004	+2.225e-004	0.34114	172.325	17	-1.126e+003	-2.189e+004	+1.322e+005	-1.885e-001	-2.659e-004	-2.541e-004	0.37698
86.163	9	-2.352e+003	-2.189e+004	+7.019e+004	-2.020e-001	+2.716e-004	-2.595e-004	0.40396	172.325	18	+5.812e+002	-3.776e+004	+2.532e+004	-1.285e-001	-1.810e-004	+9.400e-004	0.25694
86.163	10	+6.710e+003	+2.356e+005	+9.230e+004	+4.646e-002	-6.793e-004	+2.175e-003	-0.09293	172.325	19	+4.636e+002	-3.185e+004	+1.180e+003	-1.259e-001	-1.064e-004	+5.723e-004	0.25182
86.163	11	+6.990e+003	+2.939e+005	+1.616e+005	+3.705e-002	-5.627e-004	+2.030e-003	-0.07411	172.325	20	+4.267e+002	-3.038e+004	-4.856e+003	-1.253e-001	-8.788e-005	+4.840e-004	0.25054
86.163	12	-8.199e+003	-3.545e+005	-1.726e+005	-3.043e-001	-3.946e-004	-1.088e-003	0.60862	172.325	37	+5.644e+002	-3.949e+004	-6.312e+003	-1.629e-001	-1.140e-004	+6.246e-004	0.32570
86.163	13	-7.921e+003	-2.963e+005	-1.033e+005	-3.138e-001	+5.114e-004	-1.233e-003	0.62754	172.325	38	+4.342e+002	-3.038e+004	-4.856e+003	-1.253e-001	-8.788e-005	+4.840e-004	0.25054
86.163	14	+1.166e+003	-3.876e+004	-8.110e+004	-6.534e-002	-4.395e-004	+1.201e-003	0.13068	172.325	39	+7.925e+002	-5.056e+004	+3.895e+004	-1.676e-001	-2.540e-004	+1.314e-003	0.33530
86.163	15	+2.520e+003	+1.552e+005	+1.497e+005	-9.673e-002	-5.060e-005	+7.195e-004	0.19347	172.325	40	+6.825e+002	-4.957e+004	+2.415e+004	-1.676e-001	-1.957e-004	+1.039e-003	0.33522
86.163	16	-3.307e+003	-2.158e+005	-1.606e+005	-1.706e-001	-1.173e-004	+2.225e-004	0.34114	172.325	41	+6.548e+002	-4.145e+004	+4.041e+004	-1.301e-001	-2.277e-004	+1.170e-003	0.26014
86.163	17	-2.377e+003	-2.189e+004	+7.019e+004	-2.020e-001	+2.716e-004	-2.595e-004	0.40396	172.325	42	+5.447e+002	-4.045e+004	+2.560e+004	-1.300e-001	-1.694e-004	+8.948e-004	0.26006
86.163	18	-6.697e+002	-3.776e+004	+3.302e+004	-1.441e-001	-1.755e-004	+9.288e-004	0.28816	172.325	43	-7.359e+002	-4.196e+004	-1.728e+004	-1.653e-001	-4.864e-005	+3.256e-004	0.33056
86.163	19	-6.179e+002	-3.185e+004	+2.161e+003	-1.357e-001	-1.024e-004	+5.626e-004	0.27142	172.325	44	+6.993e+002	-3.706e+004	+4.754e+003	-1.605e-001	-1.791e-004	+9.231e-004	0.32092
86.163	20	-6.050e+002	-3.038e+004	-5.554e+003	-1.336e-001	-8.413e-005	+4.711e-004	0.26724	172.325	45	-3.862e+003	-2.504e+005	+1.874e+005	-2.915e-001	+2.136e-004	-3.313e-004	0.58306
86.163	37	-7.864e+002	-3.949e+004	-7.221e+003	-1.737e-001	-1.094e-004	+6.124e-004	0.34742	172.325	46	-6.047e+002	-3.288e+004	-1.577e+004	-1.277e-001	-2.224e-005	+1.812e-004	0.25544
86.163	38	-6.050e+002	-3.038e+004	-5.554e+003	-1.336e-001	-8.413e-005	+4.711e-004	0.26724	172.325	47	+5.541e+002	-2.795e+004	+6.211e+003	-1.229e-001	-1.528e-004	+7.789e-004	0.24576
86.163	39	-8.835e+002	-5.056e+004	+5.064e+004	-1.894e-001	-2.465e-004	+1.299e-003	0.37878	172.325	48	-3.731e+003	-2.413e+005	+1.890e+005	-2.540e-001	+2.401e-004	-4.757e-004	0.50796
86.163	40	-9.209e+002	-4.957e+004	+2.705e+004	-1.852e-001	-1.898e-004	+1.024e-003	0.37046	172.325	49	-6.284e+002	-4.856e+004	+9.333e+003	-1.676e-001	-1.375e-004	+7.641e-004	0.33516
86.163	41	-7.020e+002	-4.145e+004	+5.231e-004	-1.493e-001	-2.212e-004	+1.158e-003	0.29862	172.325	50	-4.967e+002	-3.945e+004	+1.079e-004	-1.300e-001	-1.112e-004	+6.199e-004	0.26000
86.163	42	-7.394e+002	-4.045e+004	+2.871e+004	-1.451e-001	-1.637e-004	+8.828e-004	0.29028	172.325	51	-6.619e+002	-4.746e+004	+5.253e+003	-1.676e-001	-1.188e-004	+6.707e-004	0.33526
86.163	43	-8.975e+002	-4.196e+004	-3.243e+004	-1.718e-001	-4.427e-005	+3.125e-004	0.34364	172.325	52	+8.021e+002	-4.260e+004	+2.739e+004	-1.629e-001	-2.491e-004	+1.268e-003	0.32572
86.163	44	+7.139e+002	-3.706e+004	+1.801e+004	-1.756e-001	-1.743e-004	+9.119e-004	0.35128	172.325	53	-3.784e+003	-2.555e+005	+2.096e+005	-2.937e-001	+1.427e-004	+1.586e-005	0.58736
86.163	45	-5.997e+003	-2.504e+005	-9.710e+004	-2.990e-001	+2.456e-004	-4.071e-004	0.59806	172.325	54	-5.302e+002	-3.835e+004	+6.710e+003	-1.301e-001	-9.254e-005	+5.266e-004	0.26010
86.163	46	-7.169e+002	-3.288e+004	-3.075e-004	-1.318e-001	-1.893e-005	+1.709e-004	0.26352	172.325	55	+6.644e+002	-3.348e+004	+2.884e+004	-1.253e-001	-2.228e-004	+1.124e-003	0.25056
86.163	47	+5.871e+002	-2.795e+004	+1.968e+004	-1.356e-001	-1.490e-004	+7.706e-004	0.27112	172.325	56	-3.653e+003	-2.465e+005	+2.111e+005	-2.561e-001	+1.691e-004	-1.286e-004	0.51226
86.163	48	-5.817e+003	-2.413e+005	-9.543e+004	-2.590e-001	+2.709e-004	-5.487e-004	0.51796	172.325	57	+8.690e+002	-4.910e+004	+4.559e+004	-1.662e-001	-2.931e-004	+1.493e-003	0.33242
86.163	49	-9.331e+002	-4.856e+004	+3.448e+003	-1.811e-001	-1.314e-004	+7.493e-004	0.36210	172.325	58	+7.664e+002	-4.811e+004	+3.079e+004	-1.662e-001	-2.348e-004	+1.218e-003	0.33236
86.163	50	-7.516e+002	-3.945e+004	+5.115e+003	-1.410e-001	-1.061e-004	+6.080e-004	0.28194	172.325	59	+7.312e+002	-3.999e+004	+4.705e+004	-1.286e-001	-2.668e-004	+1.349e-003	0.25726
86.163	51	-9.444e+002	-4.746e+004	-3.520e+003	-1.796e-001	-1.130e-004	+6.562e-004	0.35924	172.325	60	+6.537e+002	-3.899e+004	+3.224e+004	-1.286e-001	-2.085e-004	+1.074e-003	0.25720
86.163	52	+7.870e+002	-4.260e+004	+4.694e+004	-1.835e-001	-2.428e-004	+1.255e-003	0.36698	172.325	61	+7.894e+002	-1.484e+004	+2.608e+004	-1.639e-001	-1.006e-004	+6.749e-004	0.32778
86.163	53	-6.036e+003	-2.555e+005	-6.821e-004	-3.066e-001	+1.760e-004	-6.121e+005	0.61326	172.325	62	+6.516e+002	-5.727e+003	+2.754e+004	-1.263e-001	-7.432e-005	+5.307e-004	0.25262
86.163	54	-7.629e+002	-3.835e+004	-1.853e+003	-1.395e-001	-8.779e-005	+5.149e-004	0.27906	172.325	63	+1.010e+003	-2.591e+004	+7.135e+004	-1.687e-001	-2.406e-004	+1.364e-003	0.33738
86.163	55	+6.602e+002	-3.348e+004	+4.861e-004	-1.434e-001	-2.176e-004	+1.114e-003	0.28680	172.325	64	+9.074e+002	-2.493e+004	+5.656e+004	-1.687e-001	-1.824e-004	+1.089e-003	0.33732
86.163	56	-5.856e+003	-2.465e+005	-6.654e-004	-2.666e-001	+2.014e-004	-2.029e-004	0.53314	172.325	65	+8.722e+002	-1.679e+004	+7.281e+004	-1.311e-001	-2.143e-004	+1.220e-003	0.26222
86.163	57	+7.943e+002	-4.910e+004	+6.578e+004	-1.905e-001	-2.854e-004	+1.479e-003	0.38110	172.325	66	+7.696e+002	-1.581e+004	+5.802e+004	-1.311e-001	-1.560e-004	+9.450e-004	0.26216
86.163	58	-8.153e+002	-4.811e+004	+2.418e+004	-1.864e-001	-2.279e-004	+1.204e-003	0.37278	172.325	67	+6.616e+002	-1.737e+004	+1.508e+004	-1.663e-001	-3.535e-005	+3.759e-004	0.33262
86.163	59	+6.675e+002	-3.999e+004	+6.745e+004	-1.505e-001	-2.602e-004	+1.337e-003	0.30094	172.325	68	+9.168e+002	-1.241e+004	+3.715e+004	-1.615e-001	-1.658e-004	+9.734e-004	0.32302
86.163	60	-6.338e+002	-3.899e+004	+4.385e+004	-1.463e-001	-2.026e-004	+1.063e-003	0.29260	172.325	69	-3.659e+003	-2.257e+005	+2.196e+005	-2.925e-001	+2.265e-004	-2.800e-004	0.58494
86.163	61	+7.008e+002	-1.484e+004	+4.036e+004	-1.774e-001	-9.781e-005	+6.707e-004	0.35488	172.325	70	+5.238e+002	-8.269e+003	+1.653e+004	-1			

Dist.	c.c.	Fy	Mx	Mz	Spot.Z	Rotaz.X	Rotaz.Y	Press. Suolo
258.488	14	-1.581e+003	-3.876e+004	-1.212e+005	-5.825e-002	-4.416e-004	+1.228e-003	0.11649
258.488	15	+1.033e+003	+1.552e+005	-1.564e+005	-5.991e-002	-1.163e-005	+6.253e-004	0.11983
258.488	16	-1.772e+003	-2.158e+005	+1.419e+005	-1.739e-001	-1.704e-004	+3.540e-004	0.34784
258.488	17	+5.440e+002	-2.189e+004	+1.067e+005	-1.756e-001	+2.596e-004	-2.488e-004	0.35120
258.488	18	-3.184e+002	-3.776e+004	+1.021e+004	-1.129e-001	-1.862e-004	+9.513e-003	0.22588
258.488	19	-6.179e+002	-3.185e+004	-3.798e+003	-1.161e-001	-1.102e-004	+5.821e-004	0.23224
258.488	20	-6.350e+002	-3.038e+004	-7.299e+003	-1.169e-001	-9.120e-005	+4.898e-004	0.22382
258.488	37	-4.907e+002	-3.949e+004	-9.489e+003	-1.520e-001	-1.186e-004	+6.367e-004	0.30396
258.488	38	-4.040e+002	-3.038e+004	-7.299e+003	-1.169e-001	-9.120e-005	+4.898e-004	0.23382
258.488	39	-3.968e+002	-5.056e+004	+1.677e+004	-1.460e-001	-2.610e-004	+1.329e-003	0.29206
258.488	40	-4.364e+002	-4.957e+004	+1.080e+004	-1.501e-001	-2.023e-004	+1.054e-003	0.30018
258.488	41	-5.066e+002	-4.145e+004	+1.896e+004	-1.110e-001	-2.337e-004	+1.182e-003	0.22192
258.488	42	-3.152e+002	-4.045e+004	+1.299e+004	-1.150e-001	-1.750e-004	+9.069e-004	0.23004
258.488	43	-6.183e+002	-4.196e+004	-9.463e+003	-1.587e-001	-5.335e-005	+3.386e-004	0.31742
258.488	44	-3.708e+002	-3.706e+004	-9.398e+003	-1.453e-001	-1.836e-004	+9.344e-004	0.29060
258.488	45	-1.794e+003	-2.504e+005	+2.959e+005	-2.850e-001	+1.758e-004	-2.578e-004	0.57004
258.488	46	-4.976e+002	-3.288e+004	-7.214e+003	-1.237e-001	-2.590e-005	+1.914e-004	0.24732
258.488	47	-6.112e+002	-2.795e+004	-7.208e+003	-1.102e-001	-1.562e-004	+7.875e-004	0.22046
258.488	48	-1.667e+003	-2.413e+005	+2.982e+005	-2.500e-001	-2.032e-004	-4.051e-004	0.49996
258.488	49	-4.826e+002	-4.856e+004	+4.815e+003	-1.541e-001	-1.436e-004	+7.788e-004	0.30830
258.488	50	-3.619e+002	-3.945e+004	+7.005e+003	-1.191e-001	-1.163e-004	+6.319e-004	0.23816
258.488	51	-5.153e+002	-4.746e+004	+3.549e+003	-1.557e-001	-1.248e-004	+6.851e-004	0.31138
258.488	52	-2.530e+002	-4.260e+004	+3.730e+003	-1.423e-001	-2.548e-004	+1.280e-003	0.28466
258.488	53	-1.682e+003	-2.555e+005	+3.084e+005	-2.818e-001	+1.037e-004	+9.065e-005	0.56358
258.488	54	-5.946e+002	-3.835e+004	+5.739e+003	-1.206e-001	-9.741e-005	+5.382e-004	0.24124
258.488	55	-3.160e+002	-3.348e+004	+5.920e+003	-1.072e-001	-2.275e-004	+1.134e-003	0.21450
258.488	56	-1.555e+003	-2.465e+005	+3.107e+005	-2.467e-001	+1.311e-004	-5.657e-005	0.49350
258.488	57	-3.826e+002	-4.910e+004	+1.682e+004	-1.420e-001	-3.000e-004	+1.508e-003	0.28406
258.488	58	-3.037e+002	-4.811e+004	+1.085e+004	-1.461e-001	-2.413e-004	+1.232e-003	0.29218
258.488	59	-4.924e+002	-3.999e+004	+1.901e+004	-1.069e-001	-2.272e-004	+1.361e-003	0.21390
258.488	60	-5.319e+002	-3.899e+004	+1.304e+004	-1.110e-001	-2.140e-004	+1.086e-003	0.22202
258.488	61	-3.308e+002	-1.484e+004	+6.327e+003	-1.504e-001	-1.029e-004	+6.792e-004	0.30086
258.488	62	-2.355e+002	-5.727e+003	+8.517e+003	-1.154e-001	-7.556e-005	+5.322e-004	0.23072
258.488	63	-2.284e+002	-2.591e+004	+3.259e+004	-1.445e-001	-2.454e-004	+1.371e-003	0.28898
258.488	64	-2.679e+002	-2.493e+004	+2.663e+004	-1.486e-001	-1.866e-004	+1.096e-003	0.29712
258.488	65	-3.382e+002	-1.679e+004	+3.478e+004	-1.094e-001	-2.180e-004	+1.225e-003	0.21884
258.488	66	-1.466e+002	-1.581e+004	+2.882e+004	-1.135e-001	-1.593e-004	+9.493e-004	0.22698
258.488	67	-4.585e+002	-1.737e+004	+6.334e+003	-1.572e-001	-3.779e-005	+3.811e-004	0.31432
258.488	68	-2.034e+002	-1.241e+004	+6.419e+003	-1.437e-001	-1.679e-004	+9.769e-004	0.28750
258.488	69	-1.627e+003	-2.257e+005	+3.115e+005	-2.834e-001	+1.909e-004	-2.144e-004	0.56674
258.488	70	-3.378e+002	-8.269e+003	+8.516e+003	-1.221e-001	-1.046e-005	+2.342e-004	0.24416
258.488	71	-4.428e+002	-3.292e+003	+8.608e+003	-1.087e-001	-1.406e-004	+8.299e-004	0.21736
258.488	72	-1.506e+003	-2.166e+005	+3.138e+005	-2.483e-001	+2.184e-004	-3.617e-004	0.49666
258.488	73	-3.153e+002	-2.394e+004	+2.068e+004	-1.526e-001	-1.279e-004	+8.211e-004	0.30526
258.488	74	-1.946e+002	-1.483e+004	+2.287e+004	-1.176e-001	-1.006e-004	+6.742e-004	0.23510
258.488	75	-3.478e+002	-2.280e+004	+1.937e+004	-1.541e-001	-1.091e-004	+7.276e-004	0.30828
258.488	76	-9.305e+001	-1.794e+004	+1.955e+004	-1.408e-001	-2.392e-004	+1.323e-003	0.28156
258.488	77	+1.472e+003	-2.308e+005	+3.239e+005	-2.801e-001	+1.188e-004	+1.343e-004	0.56026
258.488	78	+5.749e+002	-1.369e+004	+2.155e+004	-1.191e-001	-8.176e-005	+5.807e-004	0.23814
258.488	79	+7.977e+002	-8.826e+003	+2.174e+004	-1.057e-001	-2.118e-004	+1.176e-003	0.21142
258.488	80	+1.362e+003	-2.218e+005	+3.262e+005	-2.451e-001	+1.462e-004	-1.293e-005	0.49016
344.651	2	-4.346e+003	+2.356e+005	-3.182e+005	+9.364e-002	-5.673e-004	+1.969e-003	-0.18728
344.651	3	-3.899e+003	+2.939e+005	-3.726e+005	+9.759e-002	-4.303e-004	+1.771e-003	-0.19519
344.651	4	+4.184e+003	-3.545e+005	+3.692e+005	-3.146e-001	+2.409e-004	-7.734e-004	0.62918
344.651	5	+4.633e+003	-2.963e+005	+3.148e+005	-3.107e-001	+3.781e-004	-9.718e-004	0.62136
344.651	6	-1.883e+003	-3.876e+004	-1.418e+004	-5.382e-002	-4.442e-004	+1.241e-003	0.10785
344.651	7	+7.933e+002	+1.552e+005	-1.955e+005	-4.072e-002	+1.264e-005	+5.801e-004	0.08143
344.651	8	+6.763e+002	-2.158e+005	+1.920e+005	-1.763e-001	-2.018e-004	+4.178e-004	0.35258
344.651	9	+2.170e+003	-2.189e+004	+1.068e+004	-1.632e-001	+2.551e-004	-2.429e-004	0.32640
344.651	10	-4.346e+003	+2.356e+005	-3.182e+005	+9.364e-002	-5.673e-004	+1.969e-003	-0.18728
344.651	11	-3.899e+003	+2.939e+005	-3.726e+005	+9.759e-002	-4.303e-004	+1.771e-003	-0.19519
344.651	12	+4.184e+003	-3.545e+005	+3.692e+005	-3.146e-001	+2.409e-004	-7.734e-004	0.62918
344.651	13	+4.633e+003	-2.963e+005	+3.148e+005	-3.107e-001	+3.781e-004	-9.718e-004	0.62136
344.651	14	-1.883e+003	-3.876e+004	-1.418e+004	-5.382e-002	-4.442e-004	+1.241e-003	0.10785
344.651	15	-1.160e+003	+1.552e+005	-1.955e+005	-4.072e-002	+1.264e-005	+5.801e-004	0.08143
344.651	16	-2.430e+002	-2.158e+005	+1.920e+005	-1.763e-001	-2.018e-004	+4.178e-004	0.35258
344.651	17	+1.684e+003	-2.189e+004	+1.068e+004	-1.632e-001	+2.551e-004	-2.429e-004	0.32640
344.651	18	-7.139e+002	-3.776e+004	+8.417e+003	-9.742e-002	-1.911e-004	+9.627e-004	0.19843
344.651	19	-6.448e+002	-3.185e+004	+3.123e+002	-1.063e-001	-1.140e-004	+5.918e-004	0.21258
344.651	20	-6.275e+002	-3.038e+004	-1.714e+003	-1.085e-001	-9.477e-005	+4.991e-004	0.21702
344.651	37	-5.847e+002	-3.949e+004	-2.228e+003	-1.411e-001	-1.232e-004	+6.488e-004	0.28212
344.651	38	-6.275e+002	-3.038e+004	-1.714e+003	-1.085e-001	-9.477e-005	+4.991e-004	0.21702

Dist.	c.c.	Fy	Mx	Mz	Spot.Z	Rotaz.X	Rotaz.Y	Press. Suolo
344.651	39	-7.144e+002	-5.056e+004	+1.297e+004	-1.244e-001	-2.676e-004	+1.344e-003	0.24884
344.651	40	-6.276e+002	-4.957e+004	+1.040e+004	-1.326e-001	-2.087e-004	+1.069e-003	0.26514
344.651	41	-7.571e+002	-4.145e+004	+1.348e+004	-9.187e-002	-2.392e-004	+1.195e-003	0.18374
344.651	42	-6.703e+002	-4.045e+004	+1.092e+004	-1.000e-001	-1.803e-004	+9.191e-004	0.20004
344.651	43	-4.367e+002	-4.196e+004	-2.000e+002	-1.521e-001	-5.832e-005	+3.514e-004	0.30420
344.651	44	-7.316e+002	-3.706e+004	-4.185e+003	-1.301e-001	-1.879e-004	+9.458e-004	0.26012
344.651	45	+2.334e+003	-2.504e+005	+2.371e+005	-2.798e-001	+1.371e-004	-1.847e-004	0.55956
344.651	46	-4.788e+002	-3.288e+004	+3.522e+002	-1.196e-001	-2.981e-005	+2.015e-004	0.23916
344.651	47	-7.743e+002	-2.795e+004	-3.671e+003	-9.751e-002	-1.595e-004	+7.961e-004	0.19501
344.651	48	+2.292e+003	-2.413e+005	+2.376e+005	-2.473e-001	+1.657e-004	-3.347e-004	0.49452
344.651	49	-5.408e+002	-4.856e+004	+7.836e+003	-1.407e-001	-1.498e-004	+7.935e-004	0.28144
344.651	50	-8.145e+002	-3.945e+004	+8.350e+003	-1.082e-001	-1.213e-004	+6.438e-004	0.21634
344.651	51	-5.027e+002	-4.746e+004	+7.328e+003	-1.437e-001	-1.307e-004	+6.995e-004	0.28748
344.651	52	-1.027e+003	-4.260e+004	+3.412e+003	-1.217e-001	-2.601e-004	+1.239e-003	0.24348
344.651	53	+2.032e+003	-2.555e+005	+2.442e+005	-2.712e-001	+6.411e-005	+1.652e-004	0.54240
344.651	54	+5.458e+002	-3.835e+004	+7.842e+003	-1.112e-001	-1.023e-004	+5.498e-004	0.22238
344.651	55	-8.392e+002	-3.348e+004	+3.926e+003	-8.919e-002	-2.317e-004	+1.144e-003	0.17838
344.651	56	+1.990e+003	-2.465e+005	+2.448e+005	-2.387e-001	+9.264e-005	+1.523e-005	0.47736
344.651	57	-1.033e+003	-4.910e+004	+1.179e+004	-1.178e-001	-3.065e-004	+1.522e-003	0.23564
344.651	58	-9.466e+002	-4.811e+004	+9.230e+003	-1.260e-001	-2.475e-004	+1.247e-003	0.25194
344.651	59	-8.452e+002	-3.999e+004	+1.231e+004	-8.527e-002	-2.780e-004	+1.373e-003	0.17054
344.651	60	-7.584e+002	-3.899e+004	+9.744e+003	-9.342e-002	-2.191e-004	+1.097e-003	0.16884
344.651	61	-4.798e+002	-1.484e+004	-9.266e+002	-1.370e-001	-1.048e-004	+6.837e-004	0.27392
344.651	62	-7.536e+002	-5.727e+003	-4.127e+002	-1.044e-001	-7.638e-005	+5.393e-004	0.20882
344.651	63	+6.535e+002	-2.591e+004	+1.427e+004	-1.203e-001	-2.492e-004	+1.379e-003	0.24066
344.651	64	-7.534e+002	-2.493e+004	+1.172e+004	-1.285e-001	-1.903e-004	+1.104e-003	0.25698
344.651	65	-8.832e+002	-1.679e+004	+1.478e+004	-8.777e-002	-2.208e-004	+1.229e-003	0.17555
344.651	66	-7.961e+002	-1.581e+004	+1.223e+004	-9.593e-002	-1.618e-004	+9.539e-004	0.19187
344.651	67	-3.320e+002	-1.737e+004	+1.105e+003	-1.480e-001	-4.002e-005	+3.864e-004	0.29602
344.651	68	-6.266e+002	-1.241e+004	-2.885e+003	-1.260e-001	-1.695e-004	+9.806e-004	0.25192
344.651	69	+2.436e+003	-2.257e+005	+2.382e+005	-2.756e-001	+1.551e-004	-1.489e-004	0.55118
344.651	70	-6.059e+002	-8.269e+003	+1.619e+003	-1.155e-001	-1.162e-005	+2.366e-004	0.23090
344.651	71	-9.004e+002	-3.292e+003	-2.371e+003	-9.341e-002	-1.411e-004	+8.309e-004	0.16862
344.651	72	+2.394e+003	-2.166e+005	+2.388e+005	-2.431e-001	+1.836e-004	-2.990e-004	0.48614
344.651	73	+5.745e+002	-2.394e+004	+9.171e+003	-1.366e-001	-1.131e-004	+8.282e-004	0.27330
344.651	74	-7.091e+002	-1.483e+004	+9.686e+003	-1.041e-001	-1.029e-004	+6.785e-004	0.20818
344.651	75	-3.978e+002	-2.280e+004	+8.628e+003	-1.396e-001	-1.123e-004	+7.344e-004	0.27928
344.651	76	-9.224e+002	-1.794e+004	+4.713e+003	-1.176e-001	-2.417e-004	+1.328e-003	0.23528
344.651	77	+2.133e+003	-2.308e+005	+2.454e+005	-2.670e-001	+8.195e-005	+2.012e-004	0.53398
344.651	78	-4.405e+002	-1.369e+004	+9.143e+003	-1.071e-001	-8.390e-005	+5.847e-004	0.22148
344.651	79	-7.342e+002	-8.826e+003	+5.227e+003	-8.509e-002	-2.133e-004	+1.179e-003	0.17018
344.651	80	+2.091e+003	-2.218e+005	+2.459e+005	-2.345e-001	+1.105e-004	+5.124e-005	0.46894
430.813	2	+5.208e+003	-2.356e+005	-9.343e+004	+1.128e-001	-5.352e-004	+1.899e-003	-0.22562
430.813	3	+4.760e+003	-2.939e+005	-4.163e+002	+1.214e-001	-3.888e-004	+1.684e-003	-0.24274
430.813	4	+3.322e+003	-3.545e+005	-4.577e+004	-3.214e-001	+1.913e-004	-6.678e-004	0.64288
430.813	5	+3.771e+003	-2.963e+005	+4.727e+004	-3.129e-001	+3.379e-004	-8.830e-004	0.62596
430.813	6	+2.744e+003	+3.876e+004	-1.852e+005	-4.912e-002	-4.516e-004	+1.251e-003	0.09823
430.813	7	+1.252e+003	-1.552e+005	+1.248e+005	-2.068e-002	+3.643e-005	+5.347e-004	0.04136
430.813	8	+1.853e+002	+2.158e+005	-1.709e+005	-1.794e-001	-2.336e-004	+4.814e-004	0.35878
430.813	9	-1.308e+003	-2.189e+004	+1.391e+005	-1.510e-001	+2.544e-004	-2.354e-004	0.30194
430.813	10	+5.208e+003	-2.356e+005	-9.343e+004	+1.128e-001	-5.352e-004	+1.899e-003	-0.22562
430.813	11	+4.760e+003	-2.939e+005	-4.163e+002	+1.214e-001	-3.888e-004	+1.684e-003	-0.24274
430.813	12	-3.322e+003	+3.545e+005	-4.577e+004	-3.214e-001	+1.913e-004	-6.678e-004	0.64288
430.813	13	-3.771e+003	+2.963e+005	+4.727e+004	-3.129e-001	+3.379e-004	-8.830e-004	0.62596
430.813	14	+2.744e+003	+3.876e+004	-1.852e+005	-4.912e-002	-4.516e-004	+1.251e-003	0.09823
430.813	15	+4.820e+002	-1.552e+005	+1.248e+005	-2.068e-002	+3.643e-005	+5.347e-004	0.04136
430.813	16	-5.847e+002	-2.158e+005	-1.709e+005	-1.794e-001	-2.336e-004	+4.814e-004	0.35878
430.813	17	-2.078e+003	+2.189e+004	+1.391e+005	-1.510e-001	+2.544e-004	-2.354e-004	0.30194
430.813	18	+3.560e+001	+3.776e+004	-4.071e+004	-8.182e-002	-1.964e-004	+9.739e-004	0.16364
430.813	19	-3.360e+001	+3.185e+004	-2.664e+004	-9.640e-002	-1.183e-004	+6.014e-004	0.19281
430.813	20	-5.090e+001	+3.038e+004	-2.213e+004	-1.001e-001	-9.880e-005	+5.082e-004	0.20010
430.813	37	+1.649e+002	+3.949e+004	-3.007e+004	-1.301e-001	-1.284e-004	+6.607e-004	0.26012
430.813	38	-5.090e+001	+3.038e+004	-2.213e+004	-1.001e-001	-9.880e-005	+5.082e-004	0.20010
430.813	39	+2.950e+002	+5.056e+004	-5.643e+004	-1.027e-001	-2.748e-004	+1.359e-003	0.20544
430.813	40	+2.077e+002	+4.957e+004	-4.639e+004	-1.150e-001	-2.156e-004	+1.084e-003	0.22996
430.813	41	+7.880e+001	+4.145e+004	-4.949e+004	-7.271e-002	-2.452e-004	+1.207e-003	0.14541
430.813	42	-8.100e+000	+4.045e+004	-3.945e+004	-8.497e-002	-1.860e-004	+9.312e-004	0.16994
430.813	43	+1.680e+001	+4.196e+004	-1.934e+004	-1.455e-001	-6.373e-005	+3.641e-004	0.22904
430.813	44	+3.120e+002	+3.706e+004	-4.076e+004	-1.147e-001	-1.930e-004	+9.569e-004	0.29244
430.813	45	-2.754e+003	+2.504e+005	-1.787e+004	-2.756e-001	+1.027e-004	-1.099e-004	0.55126
430.813	46	-1.996e+002	+3.288e+004	-1.238e+004	-1.155e-001	-3.401e-005	+2.114e-004	0.23096
430.813	47	+9.600e+001	+2.795e+004	-3.382e+004	-8.469e-002	-1.633e-004	+8.044e-004	0.16937

Dist.	c.c.	Fy	Mx	Mz	Spост.Z	Rotaz.X	Rotaz.Y	Press. Suolo
430.813	48	-2.971e+003	+2.413e+005	-1.091e+004	-2.456e-001	+1.325e-004	-2.627e-004	0.49130
430.813	49	+1.209e+002	+4.856e+004	-6.346e-004	-1.272e-001	-1.563e-004	+8.081e-004	0.25448
430.813	50	-3.258e-002	+3.945e+004	-2.940e+004	-9.723e-002	-1.267e-004	+6.556e-004	0.19446
430.813	51	+8.290e+001	+4.746e+004	-3.256e+004	-1.318e-001	-1.371e-004	+7.138e-004	0.26352
430.813	52	+1.460e+002	+4.260e+004	-5.394e+004	-1.010e-001	-2.662e-004	+1.306e-003	0.20206
430.813	53	-2.914e+003	+2.555e+005	-3.119e+004	-2.617e-001	+2.875e-005	+2.415e-004	0.52338
430.813	54	-1.329e+002	+8.335e+004	-2.562e+004	-1.017e-001	-1.075e-004	+5.613e-004	0.20348
430.813	55	+1.608e+002	+3.348e+004	-4.700e+004	-7.101e-002	-2.365e-004	+1.154e-003	0.14203
430.813	56	-3.130e+003	+2.465e+005	-2.424e+004	-2.317e-001	+5.849e-005	+8.876e-005	0.46342
430.813	57	+1.520e+002	+4.910e+004	-6.285e+004	-9.350e-002	-1.366e-004	+1.537e-003	0.18701
430.813	58	+6.500e+001	+4.811e+004	-5.280e+004	-1.058e-001	-2.543e-004	+1.261e-003	0.21154
430.813	59	+1.669e+002	+3.999e+004	-5.591e+004	-6.349e-002	-2.839e-004	+1.384e-003	0.12698
430.813	60	+8.000e+001	+3.899e+004	-4.586e+004	-7.575e-002	-2.247e-004	+1.109e-003	0.15150
430.813	61	+5.990e+001	+1.484e+004	-2.233e+004	-1.234e-001	-1.069e-004	+6.881e-004	0.24682
430.813	62	-3.868e+002	+5.727e+003	-1.539e+004	-9.339e-002	-7.731e-005	+5.356e-004	0.18679
430.813	63	+1.896e+002	+2.591e+004	-4.869e+004	-9.606e-002	-2.534e-004	+1.387e-003	0.19213
430.813	64	-1.285e+002	+2.493e+004	-3.864e+004	-1.083e-001	-1.941e-004	+1.111e-003	0.21668
430.813	65	-2.572e+002	+1.679e+004	-4.175e+004	-6.605e-002	-2.237e-004	+1.234e-003	0.13210
430.813	66	-3.442e+002	+1.581e+004	-3.170e+004	-7.832e-002	-1.644e-004	+9.585e-004	0.15664
430.813	67	-8.790e+001	+1.737e+004	-1.162e+004	-1.388e-001	-4.234e-005	+3.916e-004	0.27764
430.813	68	+2.067e+002	+1.241e+004	-3.302e+004	-1.080e-001	-1.715e-004	+9.842e-004	0.21608
430.813	69	-2.856e+003	+2.257e+005	-1.023e+004	-2.689e-001	+1.239e-004	-8.161e+005	0.53776
430.813	70	-5.345e+002	+2.629e+003	-4.694e+003	-1.088e-001	+1.273e-005	+2.391e-004	0.21762
430.813	71	-2.400e+002	+3.292e+003	-2.608e+004	-7.803e-002	-1.418e-004	+8.318e-004	0.15606
430.813	72	-3.073e+003	+2.166e+005	-3.273e-003	-2.389e-001	+1.535e-004	-2.344e-004	0.47780
430.813	73	+1.540e+001	+2.394e+004	-2.859e+004	-1.206e-001	-1.348e-004	+8.353e-004	0.24122
430.813	74	-4.313e+002	+1.483e+004	-2.165e+004	-9.059e-002	-1.052e-004	+6.828e-004	0.18119
430.813	75	-2.210e+001	+2.280e+004	-2.481e+004	-1.251e-001	-1.156e-004	+7.411e-004	0.25020
430.813	76	+4.100e+001	+1.794e+004	-4.620e+004	-9.437e-002	-2.447e-004	+1.334e-003	0.18875
430.813	77	-3.015e+003	+2.308e+005	-2.357e-004	-2.549e-001	+4.971e-005	+2.700e-004	0.50986
430.813	78	-2.378e+002	+1.369e+004	-1.788e+004	-8.598e-005	+5.887e-004	0.19017	
430.813	79	+5.580e+001	+8.826e+003	-3.926e+004	-6.436e-002	-2.150e-004	+1.181e-003	0.12872
430.813	80	-3.232e+003	+2.218e+005	-1.662e-004	-2.249e-001	+7.944e-005	+1.173e-004	0.44988

TRAVE NUMERO: 23 - LUNGHEZZA: 593.08

Dist.	c.c.	Fy	Mx	Mz	Spост.Z	Rotaz.X	Rotaz.Y	Press. Suolo
0.000	2	-1.094e+003	+9.399e+001	-8.190e+003	-3.362e-001	+1.770e-004	+7.138e-004	0.67238
0.000	3	-1.089e+003	+1.266e+002	-7.629e+003	-3.273e-001	+3.242e-004	+9.285e-004	0.65458
0.000	4	-7.197e+002	-2.588e+002	+4.493e+003	+1.205e-001	-5.270e-004	-1.923e+003	-0.24104
0.000	5	-7.149e+002	-2.263e+002	+5.056e+003	+1.295e-001	-3.800e-004	-1.708e+003	-0.25894
0.000	6	-8.185e+002	-6.744e+001	-4.405e+003	-1.867e-001	-2.407e-004	-4.589e+004	0.37348
0.000	7	-1.033e+003	+4.105e+001	-2.534e+003	-1.570e-001	-2.494e-004	+2.557e-004	0.31402
0.000	8	-7.755e+002	-1.733e+002	-5.996e+002	-4.972e-002	-4.520e-004	-1.250e+003	0.09944
0.000	9	-9.904e+002	-6.481e+001	+1.271e+003	-1.999e-002	+3.812e-005	-5.354e+004	0.03997
0.000	10	-1.094e+003	+9.399e+001	-8.190e+003	-3.362e-001	+1.770e-004	+7.138e-004	0.67238
0.000	11	-1.089e+003	+1.266e+002	-7.629e+003	-3.273e-001	+3.242e-004	+9.285e-004	0.65458
0.000	12	-7.197e+002	-2.588e+002	+4.493e+003	+1.205e-001	-5.270e-004	-1.923e+003	-0.24104
0.000	13	-7.149e+002	-2.263e+002	+5.056e+003	+1.295e-001	-3.800e-004	-1.708e+003	-0.25894
0.000	14	-8.185e+002	-6.744e+001	-4.405e+003	-1.867e-001	-2.407e-004	-4.589e+004	0.37348
0.000	15	-3.241e+001	+4.105e+001	-2.534e+003	-1.570e-001	-2.494e-004	+2.557e-004	0.31402
0.000	16	-5.525e+000	-1.733e+002	-5.996e+002	-4.972e-002	-4.520e-004	-1.250e+003	0.09944
0.000	17	+1.059e+001	-6.481e+001	+1.271e+003	-1.999e-002	+3.812e-005	-5.354e+004	0.03997
0.000	18	-1.183e+001	+1.286e+002	-8.633e+002	-8.410e-002	-1.982e-004	-9.664e+004	0.16820
0.000	19	-1.755e+001	-7.863e+001	-1.427e+003	-9.953e-002	-1.208e-004	-5.910e+004	0.19906
0.000	20	-1.898e+001	-6.614e+001	-1.568e+003	-1.034e-001	-1.015e-004	-4.972e-004	0.20678
0.000	37	-2.467e+001	-8.598e+001	-2.039e+003	-1.344e-001	-1.319e-004	-6.463e+004	0.26880
0.000	38	-1.898e+001	-6.614e+001	-1.568e+003	-1.034e-001	-1.015e-004	-4.972e-004	0.20678
0.000	39	-1.394e+001	-1.796e+002	-9.813e+002	-1.055e-001	-2.770e-004	-1.350e+003	0.21094
0.000	40	-1.464e+001	-1.696e+002	-1.057e+003	-1.070e-001	-2.631e-004	-1.276e+003	0.21398
0.000	41	-8.251e+000	-1.598e+002	-5.109e+002	-7.446e-002	-2.466e-004	-1.201e+003	0.14891
0.000	42	-8.944e+000	-1.498e+002	-5.865e+002	-7.597e-002	-2.327e-004	-1.127e+003	0.15195
0.000	43	-2.718e+001	-5.319e+001	-2.304e+003	-1.403e-001	-8.296e-005	-3.996e+004	0.08066
0.000	44	-2.215e+001	-1.188e+002	-1.773e+003	-1.284e-001	-1.810e-004	-8.935e+004	0.25686
0.000	45	+2.268e+001	-1.900e+002	+2.124e+003	+1.788e-002	-3.514e-004	-1.420e+003	-0.03576
0.000	46	-2.148e+001	-3.338e+001	-1.832e+003	-1.093e-001	-5.259e-005	-2.507e+004	0.21858
0.000	47	-1.645e+001	-9.898e+001	-1.302e+003	-9.741e-002	-1.506e-004	-7.443e+004	0.19482
0.000	48	-7.416e+002	-1.702e+002	+2.595e+003	+4.893e-002	-3.211e-004	-1.272e-003	-0.09787
0.000	49	-7.853e+002	-1.597e+002	-1.133e+003	-1.085e-001	-2.492e-004	-1.202e+003	0.21702
0.000	50	-7.796e+002	-1.398e+002	-6.623e+002	-7.750e-002	-2.187e-004	-1.053e+003	0.15499
0.000	51	-7.918e+002	-9.996e+001	-1.776e+003	-1.259e-001	-1.554e-004	-7.512e+004	0.25184
0.000	52	-7.868e+002	-1.656e+002	-1.244e+003	-1.140e-001	-2.536e-004	-1.245e+003	0.22792
0.000	53	-7.420e+002	-2.365e+002	+2.646e+003	+3.208e-002	-4.230e-004	-1.770e-003	-0.06416
0.000	54	-7.861e+002	-8.011e+001	-1.306e+003	-9.490e-002	-1.249e-004	-6.020e-004	0.18980

Dist.	c.c.	Fy	Mx	Mz	Spst.Z	Rotaz.X	Rotaz.Y	Press. Suolo
0.000	55	-7.811e+002	-1.458e+002	-7.734e+002	-8.294e-002	-2.231e-004	-1.096e-003	0.16589
0.000	56	-7.363e+002	-2.167e+002	+3.117e+003	+6.313e-002	-3.927e-004	-1.621e-003	-0.12626
0.000	57	-7.824e+002	-1.993e+002	-8.216e+002	-1.019e-001	-3.065e-004	-1.499e-003	0.20378
0.000	58	-7.831e+002	-1.894e+002	-8.973e+002	-1.034e-001	-2.926e-004	-1.424e+003	0.20680
0.000	59	-7.767e+002	-1.795e+002	-3.511e+002	-7.087e-002	-2.761e-004	-1.349e-003	0.14174
0.000	60	-7.774e+002	-1.695e+002	-4.268e+002	-7.239e-002	-2.621e-004	-1.275e-003	0.14477
0.000	61	-7.917e+002	-8.869e+001	-1.729e+003	-1.274e-001	-1.101e-004	-6.749e-004	0.25478
0.000	62	-7.860e+002	-6.885e+001	-1.259e+003	-9.638e-002	-7.969e-005	-5.257e-004	0.19275
0.000	63	-7.810e+002	-1.823e+002	-6.721e+002	-9.846e-002	-2.552e-004	-1.379e-003	0.19692
0.000	64	-7.817e+002	-1.724e+002	-7.475e+002	-9.997e-002	-2.414e-004	-1.305e-003	0.19994
0.000	65	-7.753e+002	-1.625e+002	-2.016e+002	-6.744e-002	-2.248e-004	-1.230e-003	0.13488
0.000	66	-7.760e+002	-1.525e+002	-2.770e+002	-6.895e-002	-2.109e-004	-1.155e-003	0.13790
0.000	67	-1.025e+003	-5.591e+001	-1.995e+003	-1.333e-001	-6.123e-005	-4.282e-004	0.26666
0.000	68	-7.892e+002	-1.215e+002	-1.463e+003	-1.214e-001	-1.592e-004	-9.220e-004	0.24282
0.000	69	-9.754e+002	-1.926e+002	+2.430e+003	+2.478e-002	-3.294e-004	-1.448e-003	-0.04956
0.000	70	-1.020e+003	-3.607e+001	-1.525e+003	-1.023e-001	-3.081e-005	-2.790e-004	0.20462
0.000	71	-7.835e+002	-1.017e+002	-9.928e+002	-9.040e-002	-1.288e-004	-7.728e-004	0.18080
0.000	72	-7.387e+002	-1.728e+002	+2.901e+003	+5.583e-002	-2.991e-004	-1.299e-003	-0.11167
0.000	73	-1.013e+003	-1.624e+002	-8.230e+002	-1.015e-001	-2.275e-004	-1.231e-003	0.20296
0.000	74	-1.008e+003	-1.426e+002	-3.525e+002	-7.046e-002	-1.970e-004	-1.081e-003	0.14092
0.000	75	-1.020e+003	-1.027e+002	-1.467e+003	-1.189e-001	-1.336e-004	-7.797e-004	0.23780
0.000	76	-7.838e+002	-1.683e+002	-9.346e+002	-1.069e-001	-2.318e-004	-1.274e-003	0.21390
0.000	77	-7.391e+002	-2.391e+002	+2.951e+003	+3.895e-002	-4.010e-004	-1.798e-003	-0.07791
0.000	78	-7.832e+002	-8.282e+001	-9.965e+002	-8.789e-002	-1.031e-004	-6.305e-004	-0.17577
0.000	79	-1.009e+003	-1.485e+002	-4.641e+002	-7.593e-002	-2.013e-004	-1.125e-003	0.15186
0.000	80	-7.734e+002	-2.193e+002	+3.422e+003	+7.000e-002	-3.707e-004	-1.649e-003	-0.14000
118.615	2	-9.846e+002	+9.399e+001	+2.847e+003	-5.288e-002	+9.289e-004	+3.412e-004	0.10577
118.615	3	-9.846e+002	+1.266e+002	+2.835e+003	-5.221e-002	+9.809e-004	+3.589e-004	0.10441
118.615	4	-1.009e+003	-2.588e+002	-1.469e+003	-2.925e-002	-8.655e-004	-1.428e-003	0.05850
118.615	5	+8.251e+002	-2.263e+002	-1.482e+003	-2.857e-002	-8.136e-004	-1.234e-003	0.05714
118.615	6	-7.623e+002	-6.744e+001	+1.351e+003	-4.540e-002	+2.403e-004	-5.046e-004	0.09080
118.615	7	+9.686e+002	+4.105e+001	+1.310e+003	-4.314e-002	+4.134e-004	+1.434e-004	0.08629
118.615	8	-1.001e+003	-1.733e+002	+5.571e+001	-3.831e-002	-2.980e-004	-1.035e-003	0.07662
118.615	9	+1.012e+003	-6.481e+001	+1.477e+001	-3.605e-002	-1.249e-004	-3.875e-004	0.07211
118.615	10	+9.079e+002	+9.399e+001	+2.847e+003	-5.288e-002	+9.289e-004	+3.412e-004	0.10577
118.615	11	+9.128e+002	+1.266e+002	+2.835e+003	-5.221e-002	+9.809e-004	+3.589e-004	0.10441
118.615	12	-1.009e+003	-2.588e+002	-1.469e+003	-2.925e-002	-8.655e-004	-1.428e-003	0.05850
118.615	13	+8.251e+002	-2.263e+002	-1.482e+003	-2.857e-002	-8.136e-004	-1.234e-003	0.05714
118.615	14	-9.933e+002	-6.744e+001	+1.351e+003	-4.540e-002	+2.403e-004	-5.046e-004	0.09080
118.615	15	-9.932e+002	+4.105e+001	+1.310e+003	-4.314e-002	+4.134e-004	+1.434e-004	0.08629
118.615	16	-7.697e+002	-1.733e+002	+5.571e+001	-3.831e-002	-2.980e-004	-1.035e-003	0.07662
118.615	17	-7.697e+002	-6.481e+001	+1.477e+001	-3.605e-002	-1.249e-004	-3.875e-004	0.07211
118.615	18	-9.978e+002	-1.286e+002	+5.395e+002	-3.961e-002	-9.580e-005	-8.037e-004	0.07923
118.615	19	-9.972e+002	-7.863e+001	+6.542e+002	-4.051e-002	+2.700e-005	-5.176e-004	0.08101
118.615	20	-9.970e+002	-6.614e+001	+6.829e+002	-4.073e-002	+5.770e-005	-4.461e-004	0.08146
118.615	37	-7.648e+002	-8.598e+001	+8.877e+002	-5.295e-002	+7.501e-005	-5.800e-004	0.10590
118.615	38	-7.660e+002	-6.614e+001	+6.829e+002	-4.073e-002	+5.770e-005	-4.461e-004	0.08146
118.615	39	-7.660e+002	-1.796e+002	+6.727e+002	-5.127e-002	-1.552e-004	-1.116e-003	0.10255
118.615	40	-9.969e+002	-1.696e+002	+6.793e+002	-5.138e-002	-1.353e-004	-1.059e-003	0.10275
118.615	41	-7.672e+002	-1.598e+002	+4.678e+002	-3.906e-002	-1.726e-004	-9.824e-004	0.07811
118.615	42	-9.981e+002	-1.498e+002	+4.744e+002	-3.916e-002	-1.526e-004	-9.252e-004	0.07832
118.615	43	-9.956e+002	-5.319e+001	+9.207e+002	-5.332e-002	+1.445e-004	-3.890e-004	0.10665
118.615	44	-9.960e+002	-1.188e+002	+8.543e+002	-5.257e-002	+5.329e-006	-7.712e-004	0.10514
118.615	45	-7.732e+002	-1.900e+002	-5.671e-002	-4.511e-002	-5.015e-004	-1.087e-003	0.09023
118.615	46	-6.558e+002	-3.338e+001	+7.156e+002	-4.110e-002	+1.270e-004	-2.553e-004	0.08221
118.615	47	-7.662e+002	-9.898e+001	+6.494e+002	-4.035e-002	-1.198e-005	-6.373e-004	0.08070
118.615	48	+7.984e+002	-1.702e+002	-7.723e+002	-3.289e-005	-5.190e-004	-9.536e-004	0.06579
118.615	49	+7.547e+002	-1.597e+002	+6.860e+002	-5.148e-002	-1.154e-004	-1.002e-003	0.10296
118.615	50	+7.604e+002	-1.398e+002	+4.811e+002	-3.926e-002	-1.327e-004	-6.880e-004	0.07852
118.615	51	+7.482e+002	-9.996e+001	-8.136e+002	-5.249e-002	+2.956e-005	-6.569e-004	0.10498
118.615	52	+7.532e+002	-1.656e+002	+7.467e+002	-5.173e-002	-1.098e-004	-1.039e-003	0.10347
118.615	53	+7.980e+002	-2.365e+002	-6.718e+002	-4.429e-002	-6.154e-004	-1.354e-003	0.08858
118.615	54	+7.539e+002	-8.011e+001	+6.088e+002	-4.027e-002	+1.225e-005	-5.231e-004	0.08054
118.615	55	+7.589e+002	-1.458e+002	+5.419e+002	-3.951e-002	-1.271e-004	-9.055e-004	0.07903
118.615	56	+8.037e+002	-2.167e+002	-8.770e+002	-3.207e-002	-6.328e-004	-1.220e-003	0.06414
118.615	57	+7.576e+002	-1.993e+002	+6.526e+002	-5.105e-002	-1.971e-004	-1.231e-003	0.10210
118.615	58	+7.569e+002	-1.894e+002	+6.592e+002	-5.115e-002	-1.771e-004	-1.174e-003	0.10230
118.615	59	+7.633e+002	-1.795e+002	+4.477e+002	-3.883e-002	-2.144e-004	-1.097e-003	0.07766
118.615	60	+7.626e+002	-1.695e+002	+4.544e+002	-3.893e-002	-1.944e-004	-1.040e-003	0.07786
118.615	61	+7.483e+002	-8.869e+001	+8.478e-002	-5.251e-002	+5.806e-005	-5.925e-004	0.10501
118.615	62	+7.540e+002	-6.885e+001	+6.429e+002	-4.029e-002	+4.075e-005	-4.587e-004	0.08057
118.615	63	+7.590e+002	-1.823e+002	+6.327e+002	-5.083e-002	-1.722e-004	-1.129e-003	0.10167

Dist.	c.c.	Fy	Mx	Mz	Spост.Z	Rotaz.X	Rotaz.Y	Press. Suolo
118.615	64	+7.583e+002	-1.724e+002	+6.392e+002	-5.094e-002	-1.523e-004	-1.072e-003	0.10187
118.615	65	-7.674e+002	-1.625e+002	+4.278e+002	-3.861e-002	-1.895e-004	-9.950e-004	0.07723
118.615	66	-7.673e+002	-1.525e+002	+4.344e+002	-3.872e-002	-1.696e-004	-9.378e-004	0.07743
118.615	67	+9.768e+002	-5.591e+001	+8.808e+002	-5.288e-002	+1.275e-004	-4.016e-004	0.10576
118.615	68	-7.652e+002	-1.215e+002	+8.143e+002	-5.213e-002	-1.162e-005	-7.837e-004	0.10425
118.615	69	+1.027e+003	-1.926e+002	-6.060e+002	-4.468e-002	-5.180e-004	-1.099e-003	0.08936
118.615	70	+9.824e+002	-3.607e+001	+6.759e+002	-4.066e-002	+1.102e-004	-2.678e-004	0.08133
118.615	71	-7.664e+002	-1.017e+002	+6.095e+002	-3.991e-002	-2.893e-005	-6.499e-004	0.07982
118.615	72	+8.013e+002	-1.728e+002	-8.112e+002	-3.246e-002	-5.355e-004	-9.657e-004	0.06492
118.615	73	+9.886e+002	-1.624e+002	+6.458e+002	-5.104e-002	-1.324e-004	-1.015e-003	0.10207
118.615	74	+9.943e+002	-1.426e+002	+4.409e+002	-3.882e-002	-1.498e-004	-8.807e-004	0.07763
118.615	75	+9.821e+002	-1.027e+002	+7.737e+002	-5.205e-002	+1.261e-005	-6.695e-004	0.10410
118.615	76	-7.658e+002	-1.683e+002	+7.068e+002	-5.129e-002	-1.268e-004	-1.052e-003	0.10258
118.615	77	+8.009e+002	-2.391e+002	-7.105e+002	-4.386e-002	-6.317e-004	-1.366e-003	0.08771
118.615	78	-7.666e+002	-8.282e+001	+5.688e+002	-3.983e-002	-4.699e-006	-5.356e-004	0.07966
118.615	79	+9.929e+002	-1.485e+002	+5.019e+002	-3.907e-002	-1.441e-004	-9.180e-004	0.07815
118.615	80	+8.066e+002	-2.193e+002	-9.157e+002	-3.164e-002	-6.492e-004	-1.232e-003	0.06327
237.231	2	+1.017e+003	+9.398e+001	+9.988e+002	-3.603e-002	+3.340e-004	+3.818e-004	0.07207
237.231	3	+1.017e+003	+1.266e+002	+8.853e+002	-3.602e-002	+3.761e-004	+5.302e-004	0.07204
237.231	4	+9.926e+002	-2.588e+002	-4.689e+002	-3.825e-002	-4.687e-004	-1.159e-003	0.07649
237.231	5	-1.004e+003	-2.263e+002	-4.826e+002	-3.823e-002	-4.267e-004	-1.011e-003	0.07647
237.231	6	+7.777e+002	-6.745e+001	+4.360e+002	-3.682e-002	+4.139e-006	-3.303e-004	0.07365
237.231	7	-9.984e+002	+4.104e+001	+3.906e+002	-3.678e-002	+1.441e-004	+1.640e-004	0.07356
237.231	8	+1.001e+003	-1.733e+002	+2.567e+001	-3.749e-002	-2.367e-004	-7.924e-004	0.07498
237.231	9	+1.001e+003	-6.481e+001	-1.975e+001	-3.744e-002	-9.676e-005	-2.982e-004	0.07489
237.231	10	+7.864e+002	+9.398e+001	+8.988e+002	-3.603e-002	+3.340e-004	+3.818e-004	0.07207
237.231	11	-9.951e+002	+1.266e+002	+8.853e+002	-3.602e-002	+3.761e-004	+5.302e-004	0.07204
237.231	12	-1.004e+003	-2.588e+002	-4.689e+002	-3.825e-002	-4.687e-004	-1.159e-003	0.07649
237.231	13	-1.004e+003	-2.263e+002	-4.826e+002	-3.823e-002	-4.267e-004	-1.011e-003	0.07647
237.231	14	+1.009e+003	-6.745e+001	+4.360e+002	-3.682e-002	+4.138e-006	-3.303e-004	0.07365
237.231	15	+1.009e+003	+4.104e+001	+3.906e+002	-3.678e-002	+1.441e-004	+1.640e-004	0.07356
237.231	16	+7.703e+002	-1.733e+002	+2.567e+001	-3.749e-002	-2.367e-004	-7.924e-004	0.07498
237.231	17	-1.001e+003	-6.481e+001	-1.975e+001	-3.744e-002	-9.676e-005	-2.982e-004	0.07489
237.231	18	+1.004e+003	-1.286e+002	+1.576e+002	-3.720e-002	-1.446e-004	-5.945e-004	0.07439
237.231	19	+1.005e+003	-7.863e+001	+1.981e+002	-3.715e-002	-6.598e-005	-3.704e-004	0.07429
237.231	20	+1.005e+003	-6.614e+001	+2.082e+002	-3.713e-002	-4.631e-005	-3.143e-004	0.07427
237.231	37	-9.992e+002	-8.599e+001	+2.706e+002	-4.827e-002	-6.021e-005	-4.086e-004	0.09655
237.231	38	+7.740e+002	-6.614e+001	+2.082e+002	-3.713e-002	-4.631e-005	-3.143e-004	0.07427
237.231	39	+7.740e+002	-1.796e+002	+1.948e+002	-4.837e-002	-2.077e-004	-8.289e-004	0.09673
237.231	40	+1.005e+003	-1.696e+002	+1.979e+002	-4.837e-002	-1.935e-004	-7.850e-004	0.09673
237.231	41	-1.000e+003	-1.598e+002	+1.324e+002	-3.723e-002	-1.938e-004	-7.346e-004	0.07445
237.231	42	+1.004e+003	-1.498e+002	+1.354e+002	-3.723e-002	-1.795e-004	-6.907e-004	0.07445
237.231	43	+1.006e+003	-5.320e+001	+2.841e+002	-4.826e-002	-1.152e-005	-2.608e-004	0.09653
237.231	44	+1.006e+003	-1.188e+002	+2.570e+002	-4.829e-002	-1.090e-004	-5.566e-004	0.09657
237.231	45	-1.002e+003	-1.900e+002	-1.882e+002	-4.902e-002	-3.092e-004	-8.592e-004	0.09805
237.231	46	+7.742e+002	-3.338e+001	+2.216e+002	-3.712e-002	-2.319e-006	-1.667e-004	0.07425
237.231	47	-9.997e+002	-9.898e+001	+1.945e+002	-3.714e-002	-9.511e-005	-4.623e-004	0.07429
237.231	48	-1.003e+003	-1.702e+002	-2.508e+002	-3.788e-002	-2.954e-004	-7.651e-004	0.07577
237.231	49	-7.686e+002	-1.597e+002	+2.010e+002	-4.837e-002	-1.792e-004	-7.411e-004	0.09673
237.231	50	-7.691e+002	-1.398e+002	+1.385e+002	-3.723e-002	-1.653e-004	-6.488e-004	0.07445
237.231	51	-9.993e+002	-9.996e+001	+2.463e+002	-4.831e-002	-8.516e-005	-4.708e-004	0.09662
237.231	52	-9.995e+002	-1.656e+002	+2.191e+002	-4.833e-002	-1.828e-004	-7.668e-004	0.09666
237.231	53	-1.002e+003	-2.365e+002	-2.252e+002	-4.907e-002	-3.823e-004	-1.068e-003	0.09814
237.231	54	-7.688e+002	-8.012e+001	+1.839e+002	-3.717e-002	-7.127e-005	-3.765e-004	0.07434
237.231	55	-7.690e+002	-1.458e+002	+1.566e+002	-3.719e-002	-1.689e-004	-6.725e-004	0.07438
237.231	56	-7.719e+002	-2.167e+002	-2.878e+002	-3.793e-002	-3.685e-004	-9.739e-004	0.07586
237.231	57	-9.998e+002	-1.993e+002	+1.866e+002	-4.837e-002	-2.370e-004	-9.177e-004	0.09675
237.231	58	-7.687e+002	-1.894e+002	+1.897e+002	-4.837e-002	-2.227e-004	-8.738e-004	0.09675
237.231	59	-1.000e+003	-1.795e+002	+1.242e+002	-3.723e-002	-2.231e-004	-8.234e-004	0.07447
237.231	60	-1.000e+003	-1.695e+002	+1.273e+002	-3.723e-002	-2.088e-004	-7.795e-004	0.07447
237.231	61	-9.993e+002	-8.870e+001	+2.544e+002	-4.829e-002	-6.770e-005	-4.200e-004	0.09657
237.231	62	-7.687e+002	-6.885e+001	+1.920e+002	-3.715e-002	-5.380e-005	-3.257e-004	0.07429
237.231	63	-7.688e+002	-1.823e+002	+1.786e+002	-4.838e-002	-2.152e-004	-8.403e-004	0.09676
237.231	64	-7.688e+002	-1.724e+002	+1.817e+002	-4.838e-002	-2.010e-004	-7.964e-004	0.09676
237.231	65	+7.726e+002	-1.625e+002	+1.162e+002	-3.724e-002	-2.013e-004	-7.460e-004	0.07448
237.231	66	+7.727e+002	-1.525e+002	+1.192e+002	-3.724e-002	-1.871e-004	-7.021e-004	0.07448
237.231	67	+7.752e+002	-5.591e+001	+2.679e+002	-4.828e-002	-1.901e-005	-2.723e-004	0.09655
237.231	68	+7.748e+002	-1.215e+002	+2.408e+002	-4.830e-002	-1.165e-004	-5.680e-004	0.09660
237.231	69	+7.666e+002	-1.926e+002	-2.040e+002	-4.904e-002	-3.164e-004	-8.702e-004	0.09807
237.231	70	+7.740e+002	-3.607e+001	+2.055e+002	-3.714e-002	-5.117e-006	-1.780e-004	0.07427
237.231	71	+7.736e+002	-1.017e+002	+1.784e+002	-3.716e-002	-1.026e-004	-4.737e-004	0.07432
237.231	72	+7.654e+002	-1.728e+002	-2.666e+002	-3.790e-002	-3.026e-004	-7.761e-004	0.07579

Dist.	c.c.	Fy	Mx	Mz	Spост.Z	Rotaz.X	Rotaz.Y	Press. Suolo
237.231	73	+7.739e+002	-1.624e+002	+1.847e+002	-4.838e-002	-1.867e-004	-7.526e-004	0.09676
237.231	74	+7.727e+002	-1.426e+002	+1.222e+002	-3.724e-002	-1.728e-004	-6.583e-004	0.07448
237.231	75	+7.746e+002	-1.027e+002	+2.302e+002	-4.832e-002	-9.265e-005	-4.821e-004	0.09665
237.231	76	+7.742e+002	-1.684e+002	+2.029e+002	-4.834e-002	-1.902e-004	-7.781e-004	0.09669
237.231	77	+7.660e+002	-2.391e+002	-2.410e+002	-4.908e-002	-3.895e-004	-1.079e-003	0.09816
237.231	78	+7.734e+002	-8.283e+001	+1.677e+002	-3.718e-002	-8.76e-005	-3.878e-004	0.07437
237.231	79	+7.730e+002	-1.485e+002	+1.405e+002	-3.720e-002	-1.764e-004	-6.838e-004	0.07441
237.231	80	+7.648e+002	-2.193e+002	-3.036e+002	-3.794e-002	-3.575e-004	-9.847e-004	0.07588
355.846	2	+7.760e+002	+9.398e+001	+1.878e+002	-3.681e-002	+1.332e-004	+3.014e-004	0.07363
355.846	3	+7.759e+002	+1.266e+002	+1.840e+002	-3.682e-002	+1.641e-004	+4.041e-004	0.07365
355.846	4	-7.705e+002	-2.588e+002	-9.897e+001	-3.786e-002	-2.749e-004	-8.272e-004	0.07572
355.846	5	+9.978e+002	-2.263e+002	-1.028e+002	-3.787e-002	-2.442e-004	-7.247e-004	0.07574
355.846	6	+7.729e+002	-6.745e+001	+9.184e+001	-3.717e-002	-4.551e-005	-2.132e-004	0.07434
355.846	7	+1.004e+003	+4.104e+001	+7.920e+001	-3.720e-002	+5.710e-005	+1.287e-004	0.07441
355.846	8	+1.001e+003	-1.733e+002	+5.811e+000	-3.748e-002	-1.680e-004	-5.518e-004	0.07496
355.846	9	-7.700e+002	-6.481e+001	-6.829e+000	-3.752e-002	-6.537e-005	-2.100e-004	0.07504
355.846	10	+7.760e+002	+9.398e+001	+1.878e+002	-3.681e-002	+1.332e-004	+3.014e-004	0.07363
355.846	11	+1.007e+003	+1.266e+002	+1.840e+002	-3.682e-002	+1.641e-004	+4.041e-004	0.07365
355.846	12	+9.979e+002	-2.588e+002	-9.897e+001	-3.786e-002	-2.749e-004	-8.272e-004	0.07572
355.846	13	+9.978e+002	-2.263e+002	-1.028e+002	-3.787e-002	-2.442e-004	-7.247e-004	0.07574
355.846	14	+7.729e+002	-6.745e+001	+9.184e+001	-3.717e-002	-4.551e-005	-2.132e-004	0.07434
355.846	15	+7.726e+002	+4.104e+001	+7.920e+001	-3.720e-002	+5.710e-005	+1.287e-004	0.07441
355.846	16	+7.702e+002	-1.733e+002	+5.811e+000	-3.748e-002	-1.680e-004	-5.518e-004	0.07496
355.846	17	+1.001e+003	-6.481e+001	-6.829e+000	-3.752e-002	-6.537e-005	-2.100e-004	0.07504
355.846	18	+7.711e+002	-1.286e+002	+3.237e+001	-3.738e-002	-1.184e-004	-4.08	

Dist.	c.c.	Fy	Mx	Mz	Spst.Z	Rotaz.X	Rotaz.Y	Press. Suolo
474.462	3	+7.711e+002	+1.266e+002	+5.301e+001	-3.729e-002	+7.536e-005	+2.401e-004	0.07458
474.462	4	+7.695e+002	-2.588e+002	-3.377e+001	-3.763e-002	-1.457e-004	-4.760e-004	0.07526
474.462	5	+7.694e+002	-2.263e+002	-3.682e+001	-3.764e-002	-1.277e-004	-4.187e-004	0.07528
474.462	6	+7.705e+002	-6.745e+001	+2.816e+001	-3.739e-002	-3.472e-005	-1.146e-004	0.07479
474.462	7	+7.705e+002	+4.104e+001	+1.801e+001	-3.742e-002	+2.532e-005	+7.643e-005	0.07485
474.462	8	+7.700e+002	-1.733e+002	+1.217e+000	-3.750e-002	-9.562e-005	-3.122e-004	0.07500
474.462	9	+7.700e+002	-6.481e+001	-8.937e+000	-3.753e-002	-3.559e-005	-1.212e-004	0.07506
474.462	10	+7.711e+002	+9.398e+001	+5.605e+001	-3.728e-002	+5.732e-005	+1.828e-004	0.07456
474.462	11	+7.711e+002	+1.266e+002	+5.301e+001	-3.729e-002	+7.536e-005	+2.401e-004	0.07458
474.462	12	+7.695e+002	-2.588e+002	-3.377e+001	-3.763e-002	-1.457e-004	-4.760e-004	0.07526
474.462	13	+7.694e+002	-2.263e+002	-3.682e+001	-3.764e-002	-1.277e-004	-4.187e-004	0.07528
474.462	14	+7.705e+002	-6.745e+001	+2.816e+001	-3.739e-002	-3.472e-005	-1.146e-004	0.07479
474.462	15	+7.705e+002	+4.104e+001	+1.801e+001	-3.742e-002	+2.532e-005	+7.643e-005	0.07485
474.462	16	+7.700e+002	-1.733e+002	+1.217e+000	-3.750e-002	-9.562e-005	-3.122e-004	0.07500
474.462	17	+7.700e+002	-6.481e+001	-8.937e+000	-3.753e-002	-3.559e-005	-1.212e-004	0.07506
474.462	18	+7.702e+002	-1.286e+002	+1.030e+001	-3.746e-002	-7.024e-005	-2.290e-004	0.07493
474.462	19	+7.703e+002	-7.863e+001	+9.756e+000	-3.746e-002	-4.218e-005	-1.402e-004	0.07492
474.462	20	+7.703e+002	-6.614e+001	+9.620e+000	-3.746e-002	-3.517e-005	-1.179e-004	0.07492
474.462	37	+7.704e+002	-8.599e+001	+1.251e+001	-4.870e-002	-4.572e-005	-1.533e-004	0.09740
474.462	38	+1.001e+003	-6.614e+001	+9.620e+000	-3.746e-002	-3.517e-005	-1.179e-004	0.07492
474.462	39	+7.702e+002	-1.796e+002	+1.353e+001	-4.870e-002	-9.833e-005	-3.199e-004	0.09741
474.462	40	+1.001e+003	-1.696e+002	+1.112e+001	-4.871e-002	-9.267e-005	-3.035e-004	0.09742
474.462	41	+1.001e+003	-1.598e+002	+1.064e+001	-3.746e-002	-8.778e-005	-2.845e-004	0.07493
474.462	42	+7.702e+002	-1.498e+002	+8.231e+000	-3.747e-002	-8.212e-005	-2.681e-004	0.07494
474.462	43	+7.704e+002	-5.320e+001	+1.113e+001	-4.870e-002	-2.735e-005	-9.530e-005	0.09740
474.462	44	+1.001e+003	-1.188e+002	+1.387e+001	-4.870e-002	-6.411e-005	-2.114e-004	0.09739
474.462	45	+1.001e+003	-1.900e+002	-1.619e+001	-4.881e-002	-1.059e-004	-3.476e-004	0.09762
474.462	46	+1.001e+003	-3.338e+001	+8.235e+000	-3.746e-002	-1.682e-005	-5.997e-005	0.07493
474.462	47	+7.702e+002	-8.898e+001	+1.099e+001	-3.746e-002	-5.356e-005	-1.761e-004	0.07492
474.462	48	+7.697e+002	-1.702e+002	-1.908e+001	-3.757e-002	-9.541e-005	-3.123e-004	0.07515
474.462	49	+7.703e+002	-1.597e+002	+8.710e+000	-4.872e-002	-8.701e-005	-2.870e-004	0.09743
474.462	50	+1.001e+003	-1.398e+002	+5.824e+000	-3.748e-002	-7.646e-005	-2.516e-004	0.07496
474.462	51	+7.703e+002	-9.996e+001	+1.165e+001	-4.870e-002	-5.363e-005	-1.785e-004	0.09741
474.462	52	+1.001e+003	-1.656e+002	+1.438e+001	-4.870e-002	-9.042e-005	-2.947e-004	0.09740
474.462	53	+1.001e+003	-2.365e+002	-1.561e+001	-4.881e-002	-1.321e-004	-4.303e-004	0.09763
474.462	54	+1.001e+003	-8.012e+001	+8.764e+000	-3.746e-002	-4.308e-005	-1.431e-004	0.07493
474.462	55	+7.702e+002	-1.458e+002	+1.150e+001	-3.746e-002	-7.987e-005	-2.593e-004	0.07492
474.462	56	+7.696e+002	-2.167e+002	-1.850e+001	-3.758e-002	-1.215e-004	-3.950e-004	0.07515
474.462	57	+7.702e+002	-1.993e+002	+1.434e+001	-4.870e-002	-1.094e-004	-3.548e-004	0.09740
474.462	58	+1.001e+003	-1.894e+002	+1.194e+001	-4.871e-002	-1.037e-004	-3.383e-004	0.09742
474.462	59	+1.001e+003	-1.795e+002	+1.146e+001	-3.746e-002	-9.882e-005	-3.194e-004	0.07493
474.462	60	+7.701e+002	-1.695e+002	+9.051e+000	-3.747e-002	-9.316e-005	-3.030e-004	0.07494
474.462	61	+7.703e+002	-8.870e+001	+1.170e+001	-4.870e-002	-4.734e-005	-1.583e-004	0.09740
474.462	62	+1.001e+003	-6.885e+001	+8.813e+000	-3.746e-002	-3.679e-005	-1.229e-004	0.07493
474.462	63	+7.702e+002	-1.823e+002	+1.272e+001	-4.871e-002	-9.996e-005	-3.249e-004	0.09741
474.462	64	+1.001e+003	-1.724e+002	+1.031e+001	-4.871e-002	-9.430e-005	-3.085e-004	0.09743
474.462	65	+1.001e+003	-1.625e+002	+9.832e+000	-3.747e-002	-8.941e-005	-2.895e-004	0.07494
474.462	66	+7.701e+002	-1.525e+002	+7.422e+000	-3.748e-002	-8.375e-005	-2.731e-004	0.07495
474.462	67	+7.704e+002	-5.591e+001	+1.032e+001	-4.871e-002	-2.898e-005	-1.003e-004	0.09741
474.462	68	+1.001e+003	-1.215e+002	+1.306e+001	-4.870e-002	-6.573e-005	-2.164e-004	0.09740
474.462	69	+1.001e+003	-1.926e+002	-1.697e+001	-4.882e-002	-1.075e-004	-3.524e-004	0.09763
474.462	70	+1.001e+003	-3.607e+001	+7.438e+000	-3.747e-002	-1.843e-005	-6.491e-005	0.07493
474.462	71	+7.702e+002	-1.017e+002	+1.018e+001	-3.746e-002	-5.518e-005	-1.810e-004	0.07492
474.462	72	+7.697e+002	-1.728e+002	-1.986e+001	-3.758e-002	-9.697e-005	-3.171e-004	0.07515
474.462	73	+7.702e+002	-1.624e+002	+7.897e+000	-4.872e-002	-8.865e-005	-2.921e-004	0.09744
474.462	74	+1.001e+003	-1.426e+002	+5.011e+000	-3.748e-002	-7.810e-005	-2.567e-004	0.07496
474.462	75	+7.703e+002	-1.027e+002	+1.084e+001	-4.871e-002	-5.525e-005	-1.835e-004	0.09741
474.462	76	+1.001e+003	-1.684e+002	+1.357e+001	-4.870e-002	-9.204e-005	-2.997e-004	0.09740
474.462	77	+1.001e+003	-2.391e+002	-1.638e+001	-4.882e-002	-1.336e-004	-4.350e-004	0.09763
474.462	78	+1.001e+003	-8.283e+001	+7.957e+000	-3.747e-002	-4.470e-005	-1.481e-004	0.07494
474.462	79	+7.702e+002	-1.485e+002	+1.069e+001	-3.746e-002	-8.149e-005	-2.643e-004	0.07493
474.462	80	+7.696e+002	-2.193e+002	-1.928e+001	-3.758e-002	-1.231e-004	-3.997e-004	0.07516
593.077	2	-7.696e+002	-9.398e+001	-1.082e+002	-3.751e-002	+6.053e-005		0.07501
593.077	3	+3.922e-001	-1.266e+002	-9.954e+001	-3.749e-002	-8.392e-007	+7.236e-005	0.07499
593.077	4	-3.862e-001	+2.588e+002	+7.958e+001	-3.754e-002	-1.928e-005	-1.238e-004	0.07509
593.077	5	-4.419e-001	+2.263e+002	+8.924e+001	-3.753e-002	-1.317e-005	-1.120e-004	0.07506
593.077	6	+2.207e-001	+6.745e+001	-5.434e+001	-3.754e-002	-1.839e-005	-1.777e-005	0.07507
593.077	7	+3.540e-002	-4.104e+001	-2.221e+001	-3.749e-002	+1.975e-006	+2.160e-005	0.07498
593.077	8	-2.951e-002	+1.733e+002	+2.284e+000	-3.755e-002	-2.209e-005	-7.308e-005	0.07509
593.077	9	-2.148e-001	+6.481e+001	+3.442e+001	-3.750e-002	-1.723e-006	-3.372e-005	0.07500
593.077	10	+4.478e-001	-9.398e+001	-1.092e+002	-3.751e-002	+6.951e-006	+6.053e-005	0.07501
593.077	11	+3.922e-001	-1.266e+002	-9.954e+001	-3.749e-002	-8.392e-007	+7.236e-005	0.07499

Dist.	c.c.	Fy	Mx	Mz	Spst.Z	Rotaz.X	Rotaz.Y	Press. Suolo
593.077	12	-3.862e-001	+2.588e+002	+7.958e+001	-3.754e-002	-1.928e-005	-1.238e-004	0.07509
593.077	13	-4.419e-001	+2.263e+002	+8.924e+001	-3.753e-002	-1.317e-005	-1.120e-004	0.07506
593.077	14	+2.207e-001	+6.745e+001	-5.434e+001	-3.754e-002	-1.839e-005	-1.777e-005	0.07507
593.077	15	+3.540e-002	-4.104e+001	-2.221e+001	-3.749e-002	+1.975e-006	+2.160e-005	0.07498
593.077	16	-2.951e-002	+1.733e+002	+2.284e+000	-3.755e-002	-2.209e-005	-7.308e-005	0.07509
593.077	17	-2.148e-001	+6.481e+001	+3.442e+001	-3.750e-002	-1.723e-006	-3.372e-005	0.07500
593.077	18	+7.487e-002	+1.286e+002	-1.918e+001	-3.754e-002	-2.017e-005	-5.018e-005	0.07508
593.077	19	+1.739e-002	+7.863e+001	-1.182e+001	-3.752e-002	-1.208e-005	-3.063e-005	0.07505
593.077	20	-4.000e+002	+6.614e+001	-9.978e+000	-3.752e-002	-1.006e-005	-2.575e-005	0.07504
593.077	37	-4.000e+002	+8.599e+001	-1.297e+001	-4.877e-002	-1.308e-005	-3.347e-005	0.09755
593.077	38	-4.000e+002	+6.614e+001	-9.978e+000	-3.752e-002	-1.006e-005	-2.575e-005	0.07504
593.077	39	-3.999e+002	+1.796e+002	-2.677e+001	-4.881e-002	-2.825e-005	-7.012e-005	0.09762
593.077	40	-4.000e+002	+1.696e+002	-1.634e+001	-4.880e-002	-2.490e-005	-6.803e-005	0.09760
593.077	41	-3.999e+002	+1.598e+002	-2.378e+001	-3.755e-002	-2.523e-005	-6.240e-005	0.07511
593.077	42	-4.000e+002	+1.498e+002	-1.335e+001	-3.755e-002	-2.188e-005	-6.031e-005	0.07509
593.077	43	-4.000e+002	+5.320e+001	-5.692e+000	-4.876e-002	-7.316e-006	-2.110e-005	0.09752
593.077	44	-3.999e+002	+1.188e+002	-2.022e+001	-4.879e-002	-1.884e-005	-4.587e-005	0.09757
593.077	45	-4.002e+002	+1.900e+002	+4.414e+001	-4.879e-002	-1.653e-005	-8.799e-005	0.09757
593.077	46	-4.000e+002	+3.338e+001	-2.682e+000	-3.750e-002	-4.298e-006	-1.339e-005	0.07501
593.077	47	-3.999e+002	+9.898e+001	-1.723e+001	-3.753e-002	-1.583e-005	-3.814e-005	0.07506
593.077	48	-4.002e+002	+1.702e+002	+4.716e+001	-3.753e-002	-1.351e-005	-8.029e-005	0.07506
593.077	49	-4.000e+002	+1.597e+002	-5.908e+000	-4.879e-002	-2.156e-005	-6.594e-005	0.09759
593.077	50	-4.000e+002	+1.398e+002	-2.914e+000	-3.754e-002	-1.854e-005	-5.822e-005	0.07507
593.077	51	-4.000e+002	+9.996e+001	-1.263e+001	-4.878e-002	-1.490e-005	-3.940e-005	0.09756
593.077	52	-3.999e+002	+1.656e+002	-2.712e+001	-4.880e-002	-2.643e-005	-6.419e-005	0.09761
593.077	53	-4.002e+002	+2.365e+002	+3.707e+001	-4.880e-002	-2.410e-005	-1.062e-004	0.09761
593.077	54	-4.000e+002	+8.012e+001	-9.633e+000	-3.752e-002	-1.188e-005	-3.167e-005	0.07504
593.077	55	-5.199e+002	+1.458e-002	-2.413e+001	-3.755e-002	-2.341e-005	-5.647e-005	0.07510
593.077	56	-4.002e+002	+2.167e+002	+4.009e+001	-3.755e-002	-2.108e-005	-9.845e-005	0.07509
593.077	57	-5.199e+002	+1.993e+002	-3.112e+001	-4.882e-002	-3.170e-005	-7.756e-005	0.09764
593.077	58	-5.199e+002	+1.894e+002	-2.069e+001	-4.881e-002	-2.836e-005	-7.547e-005	0.09762
593.077	59	-3.999e+002	+1.795e+002	-2.813e+001	-3.756e-002	-2.869e-005	-6.983e-005	0.07512
593.077	60	-3.999e+002	+1.695e+002	-1.769e+001	-3.755e-002	-2.534e-005	-6.775e-005	0.07511
593.077	61	-5.200e+002	+8.870e+001	-1.206e+001	-4.877e-002	-1.330e-005	-3.479e-005	0.09755
593.077	62	-5.200e+002	+6.885e+001	-9.063e+000	-3.752e-002	-1.028e-005	-2.706e-005	0.07504
593.077	63	-5.199e+002	+1.823e+002	-2.586e+001	-4.881e-002	-2.847e-005	-7.143e-005	0.09762
593.077	64	-4.000e+002	+1.724e+002	-1.542e+001	-4.880e-002	-2.512e-005	-6.935e-005	0.09760
593.077	65	-3.999e+002	+1.625e+002	-2.286e+001	-3.756e-002	-2.545e-005	-6.371e-005	0.07511
593.077	66	-4.000e+002	+1.525e+002	-1.242e+001	-3.755e-002	-2.210e-005	-6.163e-005	0.07509
593.077	67	-5.200e+002	+5.591e+001	-4.783e+000	-4.876e-002	-7.538e-006	-2.242e-005	0.09752
593.077	68	-3.999e+002	+1.215e+002	-1.930e+001	-4.879e-002	-1.906e-005	-4.718e-005	0.09758
593.077	69	-5.202e+002	+1.926e+002	+4.499e+001	-4.879e-002	-1.674e-005	-8.925e-005	0.09757
593.077	70	-5.200e+002	+3.607e+001	-1.793e+000	-3.751e-002	-4.521e-006	-1.469e-005	0.07501
593.077	71	-5.199e+002	+1.017e+002	-1.631e+001	-3.753e-002	-1.604e-005	-3.946e-005	0.07506
593.077	72	-4.002e+002	+1.728e+002	+4.800e+001	-3.753e-002	-1.373e-005	-8.155e-005	0.07506
593.077	73	-4.000e+002	+1.624e+002	-4.978e+000	-4.879e-002	-2.178e-005	-6.727e-005	0.09759
593.077	74	-5.000e+002	+1.426e+002	-1.985e+000	-3.754e-002	-1.876e-005	-5.955e-005	0.07508
593.077	75	-5.200e+002	+1.027e+002	-1.171e+001	-4.878e-002	-1.512e-005	-4.071e-005	0.09756
593.077	76	-5.199e+002	+1.684e+002	-2.620e+001	-4.881e-002	-2.665e-005	-6.551e-005	0.09761
593.077	77	-4.002e+002	+2.391e+002	+3.790e+001	-4.880e-002	-2.432e-005	-1.074e-004	0.09761
593.077	78	-4.000e+002	+8.283e+001	-8.717e+000	-3.752e-002	-1.210e-005	-3.299e-005	0.07505
593.077	79	-5.199e+002	+1.485e+002	-2.321e+001	-3.755e-002	-2.363e-005	-5.778e-005	0.07510
593.077	80	-4.002e+002	+2.193e+002	+4.091e+001	-3.755e-002	-2.130e-005	-9.969e-005	0.07510
TRAVE NUMERO: 24 - LUNGHEZZA: 1214.42								
Dist.	c.c.	Fy	Mx	Mz	Spst.Z	Rotaz.X	Rotaz.Y	Press. Suolo
0.000	2	-5.204e+002	+8.966e+001	-1.127e+002	-3.751e-002	-6.951e-006	+6.053e-005	0.07501
0.000	3	-5.205e+002	+7.411e+001	-1.429e+002	-3.749e-002	-8.392e-007	+7.236e-005	0.07499
0.000	4	-3.991e+002	-2.977e+001	+1.691e+002	-3.754e-002	-1.928e-005	-1.238e-004	0.07509
0.000	5	-3.992e+002	-4.535e+001	+2.390e+002	-3.753e-002	-1.317e-005	-1.120e-004	0.07506
0.000	6	-5.198e+002	+6.800e+001	+5.609e+001	-3.754e-002	-1.839e-005	-1.777e-005	0.07507
0.000	7	-5.202e+002	+1.414e+001	-4.447e+001	-3.749e-002	+1.975e-006	+2.160e-005	0.07498
0.000	8	-5.195e+002	+3.016e+001	+1.707e+002	-3.755e-002	-2.209e-005	-7.308e-005	0.07509
0.000	9	-3.998e+002	-2.169e+001	+7.011e+001	-3.750e-002	-1.723e-006	-3.372e-005	0.07500
0.000	10	-4.004e+002	+8.966e+001	-1.127e+002	-3.751e-002	-6.951e-006	+6.053e-005	0.07501
0.000	11	-4.005e+002	+7.411e+001	-1.429e+002	-3.749e-002	-8.392e-007	+7.236e-005	0.07499
0.000	12	-5.191e+002	-2.977e+001	+2.691e+002	-3.754e-002	-1.928e-005	-1.238e-004	0.07509
0.000	13	-3.992e+002	-4.535e+001	+2.390e+002	-3.753e-002	-1.317e-005	-1.120e-004	0.07506
0.000	14	-5.198e+002	+6.800e+001	+5.609e+001	-3.754e-002	-1.839e-005	-1.777e-005	0.07507
0.000	15	-5.202e+002	+1.414e+001	-4.447e+001	-3.749e-002	+1.975e-006	+2.160e-005	0.07498
0.000	16	-5.195e+002	+3.016e+001	+1.707e+002	-3.755e-002	-2.209e-005	-7.308e-005	0.07509
0.000	17	-3.998e+002	-2.169e+001	+7.011e+001	-3.750e-002	-1.723e-006	-3.372e-005	0.07500
0.000	18	-3.996e+002	+4.289e+001	+1.227e+002	-3.754e-002	-2.017e-005	-5.018e-005	0.07508

Dist.	c.c.	Fy	Mx	Mz	Spост.Z	Rotaz.X	Rotaz.Y	Press. Suolo
0.000	19	-3.998e+002	+2.631e+001	+7.503e+001	-3.752e-002	-1.208e-005	-3.063e+005	0.07505
0.000	20	+1.930e+001	+2.217e+001	+6.311e+001	-3.752e-002	-1.006e-005	-2.575e+005	0.07504
0.000	37	+2.509e+001	+2.882e+001	+8.204e+001	-4.877e-002	-1.308e-005	-3.347e+005	0.09755
0.000	38	+1.930e+001	+2.217e+001	+6.311e+001	-3.752e-002	-1.006e-005	-2.575e+005	0.07504
0.000	39	+5.361e+001	+5.989e+001	+1.714e+002	-4.881e-002	-2.825e-005	-7.012e+005	0.09782
0.000	40	+5.128e+001	+4.778e+001	+1.636e+002	-4.880e-002	-2.490e-005	-6.803e+005	0.09760
0.000	41	+4.782e+001	+5.324e+001	+1.525e+002	-3.755e-002	-2.523e-005	-6.240e+005	0.07511
0.000	42	+4.549e+001	+4.113e+001	+1.447e+002	-3.755e-002	-2.188e-005	-6.031e+005	0.07509
0.000	43	+1.525e+001	+1.554e+001	+5.119e+001	-4.876e-002	-7.316e-006	-2.110e+005	0.09752
0.000	44	+3.494e+001	+4.208e+001	+1.129e+002	-4.879e-002	-1.884e-005	-4.587e+005	0.09757
0.000	45	+6.132e+001	-7.826e+000	+1.949e+002	-4.879e-002	-1.653e-005	-8.799e+005	0.09757
0.000	46	+9.473e+002	+8.878e+000	+3.229e+001	-3.750e-002	-4.298e-006	-1.339e+005	0.07501
0.000	47	+2.915e+001	+3.543e+001	+9.402e+001	-3.753e-002	-1.583e-005	-3.814e+005	0.07506
0.000	48	+5.555e+001	-1.449e+001	+1.760e+002	-3.753e-002	-1.351e-005	-8.029e+005	0.07506
0.000	49	+4.895e+001	+3.567e+001	+1.558e+002	-4.879e-002	-2.156e-005	-6.594e+005	0.09759
0.000	50	+4.316e+001	+2.901e+001	+1.368e+002	-3.754e-002	-1.854e-005	-5.822e+005	0.07507
0.000	51	+2.950e+001	+3.110e+001	+5.833e+001	-4.878e-002	-1.490e-005	-3.940e+005	0.09756
0.000	52	+4.920e+001	+5.762e+001	+1.576e+002	-4.880e-002	-2.643e-005	-6.419e+005	0.09761
0.000	53	-3.992e+002	+7.818e+000	+2.393e+002	-4.880e-002	-2.410e-005	-1.062e+004	0.09761
0.000	54	-3.998e+002	+2.445e+001	+7.690e+001	-3.752e-002	-1.188e-005	-3.167e+005	0.07504
0.000	55	-3.996e+002	+5.097e+001	+1.387e+002	-3.755e-002	-2.341e-005	-5.647e+005	0.07510
0.000	56	-3.993e+002	+1.153e+000	+2.204e+002	-3.755e-002	-2.108e-005	-9.845e+005	0.07509
0.000	57	-3.994e+002	+6.785e+001	+1.900e+002	-4.882e-002	-3.170e-005	-7.756e+005	0.09764
0.000	58	-3.994e+002	+5.574e+001	+1.821e+002	-4.881e-002	-2.836e-005	-7.547e+005	0.09762
0.000	59	-3.995e+002	+6.120e+001	+1.710e+002	-3.756e-002	-2.869e-005	-6.983e+005	0.07512
0.000	60	-3.995e+002	+4.908e+001	+1.632e+002	-3.755e-002	-2.534e-005	-6.775e+005	0.07511
0.000	61	-3.997e+002	+2.843e+001	+4.888e+001	-4.877e-002	-1.330e-005	-3.479e+005	0.09755
0.000	62	-3.998e+002	+2.178e+001	+6.594e+001	-3.752e-002	-1.028e-005	-2.706e+005	0.07504
0.000	63	-3.995e+002	+5.950e+001	+1.743e+002	-4.881e-002	-2.847e-005	-7.143e+005	0.09762
0.000	64	-3.995e+002	+4.738e+001	+1.664e+002	-4.880e-002	-2.512e-005	-6.935e+005	0.09760
0.000	65	-3.995e+002	+5.285e+001	+1.553e+002	-3.756e-002	-2.545e-005	-6.371e+005	0.07511
0.000	66	-3.995e+002	+4.073e+001	+1.475e+002	-3.755e-002	-2.210e-005	-6.163e+005	0.07509
0.000	67	-3.998e+002	+1.516e+001	+5.403e+001	-4.876e-002	-7.538e-006	-2.242e+005	0.09752
0.000	68	-3.996e+002	+4.169e+001	+1.158e+002	-4.879e-002	-1.906e-005	-4.718e+005	0.09758
0.000	69	-3.994e+002	-8.164e+000	+1.977e+002	-4.879e-002	-1.674e-005	-8.925e+005	0.09757
0.000	70	-3.999e+002	+8.507e+000	+3.510e+001	-3.751e-002	-4.521e-006	-1.469e+005	0.07501
0.000	71	-3.997e+002	+3.504e+001	+9.685e+001	-3.753e-002	-1.604e-005	-3.946e+005	0.07506
0.000	72	-5.194e+002	-1.483e+001	+1.788e+002	-3.753e-002	-1.373e-005	-8.155e+005	0.07506
0.000	73	-3.995e+002	+3.526e+001	+1.586e+002	-4.879e-002	-6.727e-005	-6.727e+005	0.09759
0.000	74	-5.196e+002	+2.861e+001	+1.397e+002	-3.754e-002	-1.876e-005	-5.955e+005	0.07508
0.000	75	-5.197e+002	+3.070e+001	+9.867e+001	-4.878e-002	-1.512e-005	-4.071e+005	0.09756
0.000	76	-3.995e+002	+5.723e+001	+1.605e+002	-4.881e-002	-2.665e-005	-6.551e+005	0.09761
0.000	77	-3.992e+002	+7.490e+000	+2.420e+002	-4.880e-002	-2.432e-005	-1.074e+004	0.09761
0.000	78	-5.198e+002	+2.405e+001	+7.973e+001	-3.752e-002	-1.210e-005	-3.299e+005	0.07505
0.000	79	-5.196e+002	+5.057e+001	+1.415e+002	-3.755e-002	-2.363e-005	-5.778e+005	0.07510
0.000	80	-5.193e+002	+8.263e+001	+2.231e+002	-3.755e-002	-2.130e-005	-9.969e+005	0.07510
242.884	2	+5.196e+002	+8.966e+001	-2.164e+001	-3.752e-002	-2.597e-004	+1.497e+004	0.07504
242.884	3	+5.195e+002	+7.411e+001	-2.864e+001	-3.752e-002	-2.180e+004	+1.304e+004	0.07505
242.884	4	+4.009e+002	-2.977e+001	+6.111e+001	-3.745e-002	+1.035e-004	-7.982e+005	0.07490
242.884	5	-5.199e+002	-4.535e+001	+5.412e+001	-3.745e-002	+1.453e+004	-9.909e+005	0.07491
242.884	6	+5.202e+002	+6.600e+001	+1.547e+001	-3.749e-002	-1.812e+004	+9.178e+005	0.07497
242.884	7	-5.201e+002	+1.414e+001	-7.833e+000	-3.751e-002	-4.213e+005	+2.764e+005	0.07501
242.884	8	+5.205e+002	+3.016e+001	+4.030e+001	-3.747e-002	-7.224e+005	+2.294e+005	0.07493
242.884	9	-5.200e+002	-2.169e+001	+1.700e+001	-3.748e-002	+6.685e-005	-4.121e+005	0.07497
242.884	10	-4.001e+002	+8.966e+001	-2.164e+001	-3.752e-002	-2.597e-004	+1.497e+004	0.07504
242.884	11	-4.001e+002	+7.411e+001	-2.864e+001	-3.752e-002	-2.180e+004	+1.304e+004	0.07505
242.884	12	+5.209e+002	-2.977e+001	+6.111e+001	-3.745e-002	+1.035e+004	-7.982e+005	0.07490
242.884	13	-5.199e+002	-4.535e+001	+5.412e+001	-3.745e-002	+1.453e+004	-9.909e+005	0.07491
242.884	14	+5.202e+002	+6.600e+001	+1.547e+001	-3.749e-002	-1.812e+004	+9.178e+005	0.07497
242.884	15	+5.198e+002	+1.414e+001	-7.833e+000	-3.751e-002	-4.213e+005	+2.764e+005	0.07501
242.884	16	+5.205e+002	+3.016e+001	+4.030e+001	-3.747e-002	-7.224e+005	+2.294e+005	0.07493
242.884	17	-5.200e+002	-2.169e+001	+1.700e+001	-3.748e-002	+6.685e-005	-4.121e+005	0.07497
242.884	18	+4.004e+002	+4.289e+001	+2.965e+001	-3.748e-002	-1.116e+004	+4.829e+005	0.07495
242.884	19	-5.200e+002	+2.631e+001	+1.892e+001	-3.748e-002	-6.810e+005	+2.991e+005	0.07497
242.884	20	-5.200e+002	+2.217e+001	+1.624e+001	-3.749e-002	-5.723e+005	+2.531e+005	0.07497
242.884	37	-4.000e+002	+2.882e+001	+2.111e+001	-4.873e-002	-7.440e+005	+3.291e+005	0.09746
242.884	38	-4.000e+002	+2.217e+001	+1.624e+001	-3.749e-002	-5.723e+005	+2.531e+005	0.07497
242.884	39	-5.200e+002	+5.989e+001	+4.122e+001	-4.871e-002	-1.559e+004	+6.738e+005	0.09743
242.884	40	-5.200e+002	+4.778e+001	+3.904e+001	-4.872e-002	-1.222e+004	+5.016e+005	0.09743
242.884	41	-5.200e+002	+5.324e+001	+3.635e+001	-3.747e-002	-1.387e+004	+5.978e+005	0.07494
242.884	42	-4.000e+002	+4.113e+001	+3.417e+001	-3.747e-002	-1.051e+004	+4.256e+005	0.07494
242.884	43	-4.000e+002	+1.554e+001	+1.415e+001	-4.874e-002	-3.906e+005	+1.719e+005	0.09748

Dist.	c.c.	Fy	Mx	Mz	Spot.Z	Rotaz.X	Rotaz.Y	Press. Suolo
242.884	44	-4.000e+002	+4.209e+001	+2.808e+001	-4.873e-002	-1.097e+004	+4.858e+005	0.09745
242.884	45	-5.200e+002	-7.826e+000	+4.599e+001	-4.871e-002	-3.672e+005	-3.670e+005	0.09742
242.884	46	-4.000e+002	+8.878e+000	+9.283e+000	-3.749e-002	-2.185e+005	+9.578e+006	0.07498
242.884	47	-5.200e+002	+3.543e+001	+2.321e+001	-3.748e-002	-9.252e+005	+4.099e+005	0.07496
242.884	48	-5.200e+002	-1.449e+001	+4.112e+001	-3.746e-002	-5.394e+005	-4.432e+005	0.07493
242.884	49	-5.200e+002	+3.567e+001	+3.686e+001	-4.872e-002	-8.860e+005	+3.294e+005	0.09744
242.884	50	-4.000e+002	+2.901e+001	+3.199e+001	-3.747e-002	-7.143e+005	+2.535e+005	0.07495
242.884	51	-4.000e+002	+3.110e+001	+2.419e+001	-4.873e-002	-7.987e+005	+3.447e+005	0.07496
242.884	52	-4.000e+002	+5.762e+001	+3.814e+001	-4.872e-002	-1.504e+004	+6.582e+005	0.09744
242.884	53	+4.008e+002	+7.818e+000	+5.597e+001	-4.870e-002	-4.356e+006	-1.925e+005	0.09740
242.884	54	+4.002e+002	+2.445e+001	+1.932e+001	-3.748e-002	-6.270e+005	+2.687e+005	0.07497
242.884	55	+4.004e+002	+5.097e+001	+3.327e+001	-3.747e-002	-1.333e+004	+5.822e+005	0.07494
242.884	56	+4.007e+002	+1.153e+000	+5.111e+001	-3.746e-002	+1.286e+005	-2.687e+005	0.07491
242.884	57	+4.006e+002	+6.785e+001	+4.541e+001	-4.871e-002	-1.771e+004	+7.678e+005	0.09742
242.884	58	+4.006e+002	+5.574e+001	+4.323e+001	-4.871e-002	-1.434e+004	+5.956e+005	0.09743
242.884	59	+4.005e+002	+6.120e+001	+4.053e+001	-3.747e-002	-1.599e+004	+6.919e+005	0.07493
242.884	60	+4.005e+002	+4.908e+001	+3.835e+001	-3.747e-002	-1.263e+004	+5.197e+005	0.07494
242.884	61	+4.003e+002	+2.843e+001	+2.167e+001	-4.873e-002	-7.314e+005	+3.192e+005	0.09746
242.884	62	+4.002e+002	+2.178e+001	+1.679e+001	-3.749e-002	-5.597e+005	+2.433e+005	0.07497
242.884	63	+4.005e+002	+5.950e+001	+4.178e+001	-4.871e-002	-1.546e+004	+6.639e+005	0.09743
242.884	64	+4.005e+002	+4.738e+001	+3.960e+001	-4.872e-002	-1.210e+004	+4.917e+005	0.09743
242.884	65	+4.005e+002	+5.285e+001	+3.691e+001	-3.747e-002	-1.375e+004	+5.880e+005	0.07494
242.884	66	+4.005e+002	+4.073e+001	+3.473e+001	-3.747e-002	-1.038e+004	+4.157e+005	0.07494
242.884	67	+4.002e+002	+1.516e+001	+1.471e+001	-4.874e-002	-3.781e+005	+1.622e+005	0.09747
242.884	68	+4.004e+002	+4.169e+001	+2.864e+001	-4.873e-002	-1.084e+004	+4.760e+005	0.09745
242.884	69	+4.006e+002	-8.164e+000	+4.652e+001	-4.871e-002	+3.783e+005	-3.758e+005	0.09742
242.884	70	+4.001e+002	+8.507e+000	+9.836e+000	-3.749e-002	-2.065e+005	+8.632e+006	0.07498
242.884	71	+4.003e+002	+3.504e+001	+2.377e+001	-3.748e-002	-9.125e+005	+4.000e+005	0.07496
242.884	72	+5.206e+002	-1.483e+001	+4.166e+001	-3.746e-002	+5.505e+005	-4.521e+005	0.07493
242.884	73	+4.005e+002	+3.526e+001	+3.742e+001	-4.872e-002	-8.730e+005	+3.194e+005	0.09744
242.884	74	+5.204e+002	+2.861e+001	+3.255e+001	-3.747e-002	-7.013e+005	+2.435e+005	0.07494
242.884	75	+5.203e+002	+3.070e+001	+2.475e+001	-4.873e-002	-7.860e+005	+3.349e+005	0.09746
242.884	76	+4.005e+002	+5.723e+001	+3.869e+001	-4.872e-002	-1.492e+004	+6.483e+005	0.09743
242.884	77	+4.008e+002	+7.490e+000	+5.650e+001	-4.870e-002	-3.282e+006	-2.012e+005	0.09740
242.884	78	+5.202e+002	+2.405e+001	+1.988e+001	-3.748e-002	-6.143e+005	+2.589e+005	0.07497
242.884	79	+5.204e+002	+5.057e+001	+3.982e+001	-3.747e-002	-1.320e+004	+5.724e+005	0.07494
242.884	80	+5.207e+002	+8.264e+001	+5.164e+001	-3.746e-002	+1.393e+005	-2.774e+005	0.07491
485.767	2	-2.002e+002	+8.966e+001	+4.024e+000	-3.750e-002	-4.965e+004	+2.689e+004	0.07499
485.767	3	-4.001e+002	+7.411e+001	-6.985e+001	-3.750e-002	-4.157e+004	+2.252e+004	0.07500
485.767	4	-4.004e+002	-2.977e+001	+3.742e+001	-3.747e-002	+1.948e+004	-9.552e+005	0.07493
485.767	5	+5.201e+002	-4.535e+001	+3.270e+001	-3.747e-002	+2.757e+004	-1.393e+004	0.07494
485.767	6	-4.003e+002	+6.600e+001	+2.122e+001	-3.748e-002	-3.488e+004	+1.923e+004	0.07496
485.767	7	+5.199e+002	+1.414e+001	+5.483e+000	-3.749e-002	-7.943e+005	+4.656e+005	0.07499
485.767	8	-5.200e+002	+3.016e+001	+3.123e+001	-3.747e-002	-1.414e+004	+8.302e+005	0.07495
485.767	9	+5.200e+002	-2.169e+001	+1.550e+001	-3.749e-002	+1.280e+004	-6.278e+005	0.07497
485.767	10	-5.202e+002	-8.966e+001	+4.024e+000	-3.750e-002	-4.965e+004	+2.689e+004	0.07499
485.767	11	-4.001e+002	+7.411e+001	-6.985e+001	-3.750e-002	-4.157e+004	+2.252e+004	0.07500
485.767	12	-5.204e+002	-2.977e+001	+3.742e+001	-3.747e-002	+1.948e+004	-9.552e+005	0.07493
485.767	13	-5.203e+002	-4.535e+001	+3.270e+001	-3.747e-002	+2.757e+004	-1.393e+004	0.07494
485.767	14	+5.200e+002	+6.600e+001	+2.122e+001	-3.748e-002	-3.488e+004	+1.923e+004	0.07496
485.767	15	-4.001e+002	+1.414e+001	+5.483e+000	-3.749e-002	-7.943e+005	+4.656e+005	0.07499
485.767	16	-5.204e+002	+3.016e+001	+3.123e+001	-3.747e-002	-1.414e+004	+8.302e+005	0.07495
485.767	17	-5.202e+002	-2.169e+001	+1.550e+001	-3.749e-002	+1.280e+004	-6.278e+005	0.07497
485.767	18	-5.203e+002	+4.289e+001	+2.570e+001	-3.748e-002	-2.162e+004	+1.218e+004	0.07495
485.767	19	+5.200e+002	+2.631e+001	+1.983e+001	-3.748e-002	-1.316e+004	+7.622e+005	0.07497
485.767	20	-5.200e+002	+2.217e+001	+1.836e+001	-3.748e-002	-1.105e+004	+6.484e+005	0.07497
485.767	37	+4.003e+002	-8.882e+001	+2.387e+001	-4.873e-002	-1.437e+004	+8.429e+005	0.09746
485.767	38	-5.202e+002	+2.217e+001	+1.836e+001	-3.748e-002	-1.105e+004	+6.484e+005	0.07497
485.767	39	+5.200e+002	+5.989e+001	+3.488e+001	-4.872e-002	-3.021e+004	+1.697e+004	0.09744
485.767	40	-5.204e+002	+4.778e+001	+3.190e+001	-4.872e-002	-2.375e+004	+1.344e+004	0.09744
485.767	41	-5.203e+002	+5.324e+001	+2.937e+001	-3.747e-002	-2.690e+004	+1.502e+004	0.07495
485.767	42	-5.203e+002	+4.113e+001	+2.639e+001	-3.748e-002	-2.044e+004	+1.150e+004	0.07495
485.767	43	-4.003e+002	+1.554e+001	+2.000e+001	-4.873e-002	-7.504e+005	+4.745e+005	0.09746
485.767	44	-4.004e+002	+4.209e+001	+2.775e+001	-4.873e-002	-2.121e+004	+1.211e+004	0.09745
485.767	45	+5.200e+002	-7.826e+000	+3.855e+001	-4.872e-002	+6.832e+005	-2.640e+005	0.09744
485.767	46	-5.202e+002	-8.878e+000	+1.449e+001	-3.749e-002	-4.183e+005	+2.796e+005	0.07497
485.767	47	-5.203e+002	+3.543e+001	+2.224e+001	-3.748e-002	-1.790e+004	+1.016e+004	0.07496
485.767	48	-5.200e+002	-1.449e+001	+3.034e+001	-3.747e-002	+1.016e+004	-4.590e+005	0.07495
485.767	49	+5.200e+002	+3.567e+001	+2.892e+001	-4.873e-002	-1.729e+004	+9.913e+005	0.09745
485.767	50	-5.203e+002	+2.901e+001	+2.341e+001	-3.748e-002	-1.398e+004	+7.968e+005	0.07496
485.767	51	-4.003e+002	+3.110e+001	+2.550e+001	-4.873e-002	-1.544e+004	+9.021e+005	0.09746
485.767	52	-5.204e+002	+5.762e+001	+3.325e+001	-4.872e-002	-2.914e+004	+1.638e+004	0.09744

Dist.	c.c.	Fy	Mx	Mz	Spost.Z	Rotaz.X	Rotaz.Y	Press. Suolo
485.767	53	-5.205e+002	+7.818e+000	+4.134e+001	-4.871e-002	-1.155e-005	+1.662e-005	0.09743
485.767	54	-4.003e+002	+2.445e+001	+1.999e+001	-3.748e-002	-1.213e-004	+7.076e-005	0.07496
485.767	55	-4.003e+002	+5.097e+001	+2.774e+001	-3.748e-002	-2.582e-004	+1.443e-004	0.07495
485.767	56	-5.204e+002	+1.153e+000	+3.583e+001	-3.747e-002	+2.167e-005	-2.870e-006	0.07494
485.767	57	-5.204e+002	+6.785e+001	+3.721e+001	-4.872e-002	-3.432e-004	+1.917e-004	0.09743
485.767	58	-5.204e+002	+5.574e+001	+3.423e+001	-4.872e-002	-2.786e-004	+1.565e-004	0.09744
485.767	59	-4.004e+002	+6.120e+001	+3.170e+001	-3.747e-002	-3.101e-004	+1.723e-004	0.07494
485.767	60	-4.003e+002	+4.908e+001	+2.872e+001	-3.748e-002	-2.455e-004	+1.370e-004	0.07495
485.767	61	-4.003e+002	+2.843e+001	+2.382e+001	-4.873e-002	-1.413e-004	+8.290e-005	0.09746
485.767	62	-5.202e+002	+2.178e+001	+1.831e+001	-3.748e-002	-1.081e-004	+6.344e-005	0.07497
485.767	63	-4.004e+002	+5.950e+001	+3.483e+001	-4.872e-002	-2.998e-004	+1.683e-004	0.09744
485.767	64	-5.204e+002	+4.738e+001	+3.185e+001	-4.872e-002	-2.351e-004	+1.330e-004	0.09744
485.767	65	-5.203e+002	+5.285e+001	+2.932e+001	-3.747e-002	-2.666e-004	+1.488e-004	0.07495
485.767	66	-5.203e+002	+4.073e+001	+2.634e+001	-3.748e-002	-2.020e-004	+1.135e-004	0.07495
485.767	67	-4.003e+002	+1.516e+001	+1.995e+001	-4.873e-002	-7.272e-005	+4.608e-005	0.09746
485.767	68	-4.004e+002	+4.169e+001	+2.769e+001	-4.873e-002	-2.098e-004	+1.197e-004	0.09745
485.767	69	-4.004e+002	-8.164e+000	+3.579e+001	-4.872e-002	+7.038e-005	-2.764e+005	0.09744
485.767	70	+4.000e+002	+8.507e+000	+1.444e+001	-3.749e-002	-3.959e-005	+2.663e-005	0.07497
485.767	71	+4.000e+002	+3.504e+001	+2.218e+001	-3.748e-002	-1.766e-004	+1.002e-004	0.07496
485.767	72	+4.000e+002	-1.483e+001	+3.029e+001	-3.747e-002	+1.036e-004	-4.713e-005	0.07495
485.767	73	+4.000e+002	+3.526e+001	+2.887e+001	-4.873e-002	-1.705e-004	+9.771e-005	0.09745
485.767	74	+4.000e+002	+2.861e+001	+2.336e+001	-3.748e-002	-1.373e-004	+7.826e-005	0.07496
485.767	75	+4.000e+002	+3.070e+001	+2.545e+001	-4.873e-002	-1.520e-004	+8.881e-005	0.09746
485.767	76	+4.000e+002	+5.723e+001	+3.320e+001	-4.872e-002	-2.890e-004	+1.624e-004	0.09744
485.767	77	+4.001e+002	+7.490e+000	+4.128e+001	-4.871e-002	-9.560e-006	+1.543e-005	0.09743
485.767	78	+4.000e+002	+2.405e+001	+1.994e+001	-3.748e-002	-1.189e-004	+6.936e-005	0.07496
485.767	79	+4.000e+002	+5.057e+001	+2.769e+001	-3.748e-002	-2.559e-004	+1.429e-004	0.07495
485.767	80	+4.001e+002	+8.264e+001	+3.577e+001	-3.747e-002	-2.366e-005	-4.064e+006	0.07494
728.651	2	+3.998e+002	+8.966e+001	+4.236e+001	-3.746e-002	-7.246e-004	+4.046e-004	0.07491
728.651	3	+3.999e+002	+7.411e+001	+2.521e+001	-3.747e-002	-6.062e-004	+3.338e-004	0.07494
728.651	4	+3.996e+002	-2.977e+001	+1.301e+002	-3.740e-002	-2.954e-004	-9.345e+005	0.07479
728.651	5	+3.997e+002	-4.535e+001	+1.129e+002	-3.741e-002	+4.141e-004	-1.644e-004	0.07482
728.651	6	+3.997e+002	+6.600e+001	+9.304e+001	-3.742e-002	-5.058e-004	+3.129e-004	0.07484
728.651	7	+3.999e+002	+1.141e+001	+3.591e+001	-3.747e-002	-1.108e-004	+7.676e-005	0.07494
728.651	8	-4.018e+002	+3.016e+001	+1.193e+002	-3.740e-002	-1.997e-004	+1.635e-004	0.07480
728.651	9	-4.009e+002	-2.169e+001	+6.221e+001	-3.745e-002	+1.953e-004	-7.269e+005	0.07490
728.651	10	+5.198e+002	+8.966e+001	+4.236e+001	-3.746e-002	-7.246e-004	+4.046e-004	0.07491
728.651	11	-4.005e+002	+7.411e+001	+2.521e+001	-3.747e-002	-6.062e-004	+3.338e-004	0.07494
728.651	12	+5.196e+002	-2.977e+001	+1.301e+002	-3.740e-002	-2.954e-004	-9.345e+005	0.07479
728.651	13	+5.197e+002	-4.535e+001	+1.129e+002	-3.741e-002	+4.141e-004	-1.644e+004	0.07482
728.651	14	-4.015e+002	+6.600e+001	+9.304e+001	-3.742e-002	-5.058e-004	+3.129e-004	0.07484
728.651	15	-4.006e+002	+1.141e+001	+3.591e+001	-3.747e-002	-1.108e-004	+7.676e-005	0.07494
728.651	16	+5.196e+002	+3.016e+001	+1.193e+002	-3.740e-002	-1.997e-004	+1.635e-004	0.07480
728.651	17	+5.198e+002	-2.169e+001	+6.221e+001	-3.745e-002	+1.953e-004	-7.269e+005	0.07490
728.651	18	+5.197e+002	+4.288e+001	+1.018e+002	-3.741e-002	-3.109e-004	+2.138e-004	0.07482
728.651	19	-4.013e+002	+2.631e+001	+8.247e+001	-3.743e-002	-1.865e-004	+1.389e-004	0.07486
728.651	20	-4.012e+002	+2.217e+001	+7.764e+001	-3.743e-002	-1.554e-004	+1.202e-004	0.07487
728.651	37	-4.016e+002	+2.882e+001	+1.009e+002	-4.866e-002	-2.020e-004	+1.562e-004	0.09733
728.651	38	+5.198e+002	+2.217e+001	+7.764e+001	-3.743e-002	-1.554e-004	+1.202e-004	0.07487
728.651	39	-4.021e+002	+5.989e+001	+1.372e+002	-4.863e-002	-4.353e-004	+2.967e-004	0.09726
728.651	40	+5.196e+002	+4.778e+001	+1.241e+002	-4.864e-002	-3.412e-004	+2.406e-004	0.09729
728.651	41	+5.197e+002	+5.324e+001	+1.139e+002	-3.740e-002	-3.887e-004	+2.606e-004	0.07480
728.651	42	+5.197e+002	+4.113e+001	+1.008e+002	-3.741e-002	-2.946e-004	+2.045e-004	0.07483
728.651	43	-5.214e+002	+1.554e+001	+8.807e+001	-4.868e-002	-1.010e-004	+9.676e-005	0.09735
728.651	44	-4.018e+002	+4.208e+001	+1.138e+002	-4.865e-002	-3.029e-004	+2.156e-004	0.09730
728.651	45	-5.221e+002	-7.826e+000	+1.372e+002	-4.864e-002	+1.123e-004	+7.404e+006	0.09728
728.651	46	-5.210e+002	+8.878e+000	+6.478e+001	-3.745e-002	-5.425e-005	+6.065e-005	0.07489
728.651	47	+5.197e+002	+3.543e+001	+9.050e+001	-3.742e-002	-2.563e-004	+1.796e-004	0.07484
728.651	48	-4.017e+002	-1.449e+001	+1.139e+002	-3.741e-002	+1.591e-004	-2.872e+005	0.07482
728.651	49	-5.217e+002	+3.567e+001	+1.110e+002	-4.865e-002	-2.471e-004	+1.844e-004	0.09731
728.651	50	-5.214e+002	+2.901e+001	+8.771e+001	-3.743e-002	-2.005e-004	+1.484e-004	0.07485
728.651	51	-5.216e+002	+3.110e+001	+1.062e+002	-4.866e-002	-2.178e-004	+1.671e-004	0.09732
728.651	52	+5.196e+002	+5.762e+001	+1.319e+002	-4.864e-002	-4.195e-004	+2.859e-004	0.09727
728.651	53	+5.195e+002	+7.818e+000	+1.553e+002	-4.862e-002	-5.231e-006	+7.810e-005	0.09724
728.651	54	-4.013e+002	+2.445e+001	+8.289e+001	-3.743e-002	-1.712e-004	+1.310e-004	0.07486
728.651	55	-5.217e+002	+5.097e+001	+1.086e+002	-3.741e-002	-3.729e-004	+2.498e-004	0.07481
728.651	56	+5.196e+002	+1.153e+000	+1.320e+002	-3.739e-002	+4.150e-005	+4.199e-005	0.07478
728.651	57	-5.223e+002	+6.785e+001	+1.449e+002	-4.862e-002	-4.958e-004	+3.323e-004	0.09725
728.651	58	-5.221e+002	+5.574e+001	+1.318e+002	-4.864e-002	-4.017e-004	+2.762e-004	0.09727
728.651	59	-5.219e+002	+6.120e+001	+1.216e+002	-3.739e-002	-4.492e-004	+2.963e-004	0.07479
728.651	60	-4.017e+002	+4.908e+001	+1.085e+002	-3.741e-002	-3.551e-004	+2.401e-004	0.07481
728.651	61	-4.016e+002	+2.843e+001	+1.001e+002	-4.866e-002	-1.988e-004	+1.541e-004	0.09733

Dist.	c.c.	Fy	Mx	Mz	Spost.Z	Rotaz.X	Rotaz.Y	Press. Suolo
728.651	62	+5.198e+002	+2.178e+001	+7.681e+001	-3.743e-002	-1.521e-004	+1.180e-004	0.07487
728.651	63	-5.221e+002	+5.950e+001	+1.363e+002	-4.863e-002	-4.321e-004	+2.945e-004	0.09726
728.651	64	-5.219e+002	+4.738e+001	+1.233e+002	-4.864e-002	-3.379e-004	+2.384e-004	0.09729
728.651	65	+5.197e+002	+5.285e+001	+1.130e+002	-3.740e-002	-3.854e-004	+2.585e-004	0.07480
728.651	66	+5.197e+002	+4.073e+001	+9.997e+001	-3.741e-002	-2.913e-004	+2.023e-004	0.07483
728.651	67	-5.213e+002	+1.516e+001	+8.725e+001	-4.868e-002	-9.776e-005	+9.463e-005	0.09735
728.651	68	-4.018e+002	+4.169e+001	+1.130e+002	-4.865e-002	-2.996e-004	+2.135e-004	0.09731
728.651	69	-5.220e+002	-8.164e+000	+1.364e+002	-4.864e-002	+1.152e-004	+5.478e-006	0.09728
728.651	70	-5.210e+002	+8.507e+000	+6.396e+001	-3.745e-002	-5.116e-005	+5.858e-005	0.07489
728.651	71	-4.014e+002	+3.504e+001	+9.968e+001	-3.742e-002	-2.530e-004	+1.774e-004	0.07485
728.651	72	-4.017e+002	-1.483e+001	+1.131e+002	-3.741e-002	+1.619e-004	-3.064e-005	0.07482
728.651	73	-5.217e+002	+3.526e+001	+1.102e+002	-4.866e-002	-2.438e-004	+1.822e-004	0.09731
728.651	74	-5.213e+002	+2.861e+001	+8.689e+001	-3.743e-002	-1.972e-004	+1.462e-004	0.07485
728.651	75	-5.216e+002	+3.070e+001	+1.054e+002	-4.866e-002	-2.145e-004	+1.649e-004	0.09732
728.651	76	-4.021e+002	+5.723e+001	+1.311e+002	-4.864e-002	-4.163e-004	+2.837e-004	0.09727
728.651	77	-4.023e+002	+7.490e+000	+1.545e+002	-4.862e-002	-2.502e-006	+7.623e-005	0.09724
728.651	78	-4.013e+002	+2.405e+001	+8.207e+001	-3.743e-002	-1.679e-004	+1.289e-004	0.07486
728.651	79	-5.217e+002	+5.057e+001	+1.078e+002	-3.741e-002	-3.697e-004	+2.476e-004	0.07481
728.651	80	-4.020e+002	+8.263e+001	+1.312e+002	-3.739e-002	+4.422e-005	+4.012e-005	0.07478
971.535	2	-5.369e+002	+8.966e+001	+2.323e+002	-3.640e-002	-9.217e-004	+5.992e-004	0.07279
971.535	3	-5.363e+002	+7.411e+001	+1.504e+002	-3.641e-002	-7.760e-004	+4.814e-004	0.07283
971.535	4	-5.043e+002	-2.977e+001	+5.904e+002	-3.871e-002	+4.713e-004	+5.116e-005	0.07741
971.535	5	-3.838e+002	-4.535e+001	+5.086e+002	-3.872e-002	+6.172e-004	-6.677e-005	0.07745
971.535	6	-4.061e+002	+6.600e+001	+4.530e+002	-3.718e-002	-6.040e-004	+5.448e-004	0.07437
971.535	7	-4.043e+002	+1.141e+001	+1.803e+002	-3.725e-002	-1.183e-004	+1.520e-004	0.07449
971.535	8	+3.982e+002	+3.016e+001	+5.605e+002	-3.788e-002	-1.861e-004	+3.803e-004	0.07575
971.535	9	+3.991e+002	-2.169e+001	+2.878e+002	-3.794e-002	+2.996e-004	-1.243e-005	0.07588
971.535	10	+3.992e+002	+8.966e+001	+2.323e+002	-3.640e-002	-9.217e-004	+5.992e-004	0.07279
971.535	11	+3.995e+002	+7.411e+001	+1.504e+002	-3.641e-002	-7.760e-004	+4.814e-004	0.07283
971.535	12	+3.981e+002	-2.977e+001	+5.904e+002	-3.871e-002	+4.713e-004	+5.116e-005	0.07741
971.535	13	+3.984e+002	-4.535e+001	+5.086e+002	-3.872e-002	+6.172e-004	-6.677e-005	0.07745
971.535	14	+3.985e+002	+6.600e+001	+4.530e+002	-3.718e-002	-6.040e-004	+5.448e-004	0.07437
971.535	15	+3.994e+002	+1.141e+001	+1.803e+002	-3.725e-002	-1.183e-004	+1.520e-004	0.07449
971.535	16	+3.982e+002	+3.016e+001	+5.605e+002	-3.788e-002	-1.861e-004	+3.803e-004	0.07575
971.535	17	+3.991e+002	-2.169e+001	+2.878e+002	-3.794e-002	+2.996e-004	-1.243e-005	0.07588
971.535	18	+3.984e+002	+4.288e+001	+4.890e+002	-3.755e-002	-3.427e-004	+4.253e-004	0.07470
971.535	19	+3.987e+002	+2.631e+001	+3.942e+002	-3.752e-002	-1.904e-004	+2.981e-004	0.07504
971.535	20	+3.988e+002	+2.217e+001	+3.704e+002	-3.756e-002	-1.524e-004	+2.663e-004	0.07512
971.535	37	+3.984e+002	+2.882e+001	+4.816e+002	-4.883e-002	-1.981e-004	+3.462e-004	0.09766
971.535	38	+3.988e+002	+2.217e+001	+3.704e+002	-3.756e-002	-1.524e-004	+2.663e-004	0.07512
971.535	39	+3.979e+002	+5.989e+001	+6.594e+002	-4.851e-002	-4.835e-004	+5.847e-004	0.09702
971.535	40	+3.981e+002	+4.778e+001	+5.939e+002	-4.864e-002	-3.684e-004	+4.916e-004	0.09728
971.535	41	+4.055e+002	+5.324e+001	+5.483e+002	-3.724e-002	-4.378e-004	+5.048e-004	0.07449
971.535	42	-4.034e+002	+4.113e+001	+4.828e+002	-3.737e-002	-3.227e-004	+4.117e-004	0.07475
971.535	43	+5.186e+002	+1.554e+001	+4.177e+002	-4.898e-002	-7.277e-005	+2.486e-004	0.09795
971.535	44	-4.028e+002	+4.208e+001	+5.455e+002	-4.868e-002	-3.232e-004	+4.437e-004	0.09736
971.535	45	+5.179e+002	-7.826e+000	+6.361e+002	-4.957e-002	+2.380e-004	+1.959e-004	0.09915
971.535	46	+5.190e+002	+8.878e+000	+3.065e+002	-3.771e-002	-2.693e-005	+1.686e-004	0.07542
971.535	47	-4.027e+002	+3.543e+001	+4.344e+002	-3.741e-002	-2.775e-004	+3.638e-004	0.07483
971.535	48	+3.983e+002	+1.449e+001	+5.249e+002	-3.831e-002	+2.839e-004	+1.160e-004	0.07661
971.535	49	+5.183e+002	+3.567e+001	+5.284e+002	-4.877e-002	-2.534e-004	+3.985e-004	0.09754
971.535	50	+5.186e+002	+2.901e+001	+4.173e+002	-3.750e-002	-2.078e-004	+3.186e-004	0.07501
971.535	51	+5.184e+002	+3.110e+001	+5.066e+002	-4.882e-002	-2.157e-004	+3.680e-004	0.09764
971.535	52	-4.054e+002	+5.762e+001	+6.344e+002	-4.852e-002	-4.659e-004	+5.629e-004	0.09705
971.535	53	+3.977e+002	+7.818e+000	+7.249e+002	-4.941e-002	+9.412e-005	+3.158e-004	0.09883
971.535	54	-4.006e+002	+2.445e+001	+3.955e+002	-3.755e-002	-1.700e-004	+2.881e-004	0.07510
971.535	55	+5.183e+002	+5.097e+001	+5.233e+002	-3.726e-002	-4.202e-004	+4.831e-004	0.07451
971.535	56	+3.980e+002	+1.153e+001	+6.138e+002	-3.815e-002	+1.400e-004	+2.358e-004	0.07629
971.535	57	+5.177e+002	+6.785e+001	+6.978e+002	-4.842e-002	-5.586e-004	+6.432e-004	0.09685
971.535	58	+5.179e+002	+5.574e+001	+6.323e+002	-4.855e-002	-4.435e-004	+5.501e-004	0.09711
971.535	59	+5.181e+002	+6.120e+001	+5.866e+002	-3.716e-002	-5.129e-004	+5.633e-004	0.07431
971.535	60	-5.248e+002	+4.908e+001	+5.211e+002	-3.729e-002	-3.978e-004	+4.702e-004	0.07457
971.535	61	-4.010e+002	+2.843e+001	+4.783e+002	-4.879e-002	-1.944e-004	+3.424e-004	0.09758
971.535	62	-5.209e+002	+2.178e+001	+3.671e+002	-3.752e-002	-1.478e-004	+2.625e-004	0.07505
971.535	63	-5.262e+002	+5.950e+001	+5.651e+002	-4.848e-002	-4.789e-004	+5.809e-004	0.09695
971.535	64	+5.181e+002	+4.738e+001	+5.906e+002	-4.860e-002	-3.646e-004	+4.878e-004	0.09721
971.535	65	-4.061e+002	+5.285e+001	+5.450e+002	-3.721e-002	-4.341e-004	+5.010e-004	0.07441
971.535	66	-5.239e+002	+4.073e+001	+4.795e+002	-3.734e-002	-3.189e-004	+4.079e-004	0.07467
971.535	67	+5.187e+002	+1.516e+001	+4.144e+002	-4.894e-002	-6.912e-005	+2.449e-004	0.09788
971.535	68	-5.233e+002	+4.169e+001	+5.422e+002	-4.864e-002	-3.195e-004	+4.399e-004	0.09729
971.535	69	+5.180e+002	-8.164e+000	+6.328e+002	-4.954e-002	+2.412e-004	+1.925e-004	0.09907
971.535	70	+5.190e+002	+8.507e+000	+3.033e+002	-3.767e-002	-2.343e-005	+1.650e-004	0.07534

Dist.	c.c.	Fy	Mx	Mz	Spost.Z	Rotaz.X	Rotaz.Y	Press. Suolo
971.535	71	-4.032e+002	+3.504e+001	+4.311e+002	-3.738e-002	-2.738e-004	+3.600e-004	0.07475
971.535	72	-5.105e+002	-1.483e+001	+5.217e+002	-3.827e-002	+2.871e-004	+1.125e-004	0.07654
971.535	73	+5.183e+002	+3.526e+001	+5.251e+002	-4.874e-002	-2.495e-004	+3.947e-004	0.09747
971.535	74	-5.218e+002	+2.861e+001	+4.140e+002	-3.747e-002	-2.038e-004	+3.148e-004	0.07493
971.535	75	-5.212e+002	+3.070e+001	+5.033e+002	-4.878e-002	-2.120e-004	+3.642e-004	0.09756
971.535	76	-5.259e+002	+5.723e+001	+6.311e+002	-4.849e-002	-4.622e-004	+5.592e-004	0.09697
971.535	77	+3.977e+002	+7.490e+000	+7.217e+002	-4.938e-002	+9.715e-005	+3.124e-004	0.09875
971.535	78	-4.011e+002	+2.405e+001	+3.922e+002	-3.751e-002	-1.663e-004	+2.843e-004	0.07502
971.535	79	+5.183e+002	+5.057e+001	+5.200e+002	-3.722e-002	-4.165e-004	+4.793e-004	0.07444
971.535	80	-5.131e+002	+8.263e+001	+6.105e+002	-3.811e-002	-4.430e-004	+2.324e-004	0.07622
1214.418	2	-5.031e+002	-8.966e+001	-4.330e+003	+1.128e-001	-5.352e-004	+1.899e-003	-0.22562
1214.418	3	-5.037e+002	-7.411e+001	-4.119e+003	+1.214e-001	-3.888e-004	+1.684e-003	-0.24274
1214.418	4	-5.357e+002	+2.977e+001	+3.220e+003	-3.214e-001	+1.913e-004	-6.678e-004	0.64288
1214.418	5	-4.162e+002	+4.535e+001	+3.432e+003	-3.129e-001	+3.379e-004	-8.830e-004	0.62586
1214.418	6	-3.939e+002	-6.600e+001	-1.935e+003	-4.912e-002	-4.516e-004	+1.251e-003	0.09823
1214.418	7	-3.957e+002	-1.414e+001	-1.229e+003	-2.068e-002	+3.643e-005	+5.347e-004	0.04136
1214.418	8	-3.666e+000	-3.016e+001	+3.300e+002	-1.794e-001	-2.366e-004	+4.814e-004	0.35878
1214.418	9	-5.453e+000	+2.169e+001	+1.037e+003	-1.510e-001	+2.544e-004	-2.354e-004	0.30194
1214.418	10	+1.687e+001	-8.966e+001	-4.330e+003	+1.128e-001	-5.352e-004	+1.899e-003	-0.22562
1214.418	11	+1.634e+001	-7.411e+001	-4.119e+003	+1.214e-001	-3.888e-004	+1.684e-003	-0.24274
1214.418	12	-1.569e+001	+2.977e+001	+3.220e+003	-3.214e-001	+1.913e-004	-6.678e-004	0.64288
1214.418	13	-1.623e+001	+4.535e+001	+3.432e+003	-3.129e-001	+3.379e-004	-8.830e-004	0.62586
1214.418	14	+6.102e+000	-6.600e+001	-1.935e+003	-4.912e-002	-4.516e-004	+1.251e-003	0.09823
1214.418	15	+4.316e+000	-1.414e+001	-1.229e+003	-2.068e-002	+3.643e-005	+5.347e-004	0.04136
1214.418	16	-3.666e+000	-3.016e+001	+3.300e+002	-1.794e-001	-2.366e-004	+4.814e-004	0.35878
1214.418	17	-5.453e+000	+2.169e+001	+1.037e+003	-1.510e-001	+2.544e-004	-2.354e-004	0.30194
1214.418	18	+3.790e+000	-4.288e+001	-1.410e+003	-8.182e-002	-1.964e-004	+9.739e-004	0.16364
1214.418	19	+1.018e+000	-2.631e+001	-6.414e-002	-9.640e-002	-1.183e-004	+6.014e-004	0.19281
1214.418	20	+3.248e-001	-2.217e+001	-4.493e-002	-1.001e-001	-9.880e-005	+5.082e-004	0.20010
1214.418	37	+4.222e-001	-2.882e+001	-5.841e-002	-1.301e-001	-1.284e-004	+6.607e-004	0.26012
1214.418	38	+3.248e-001	-2.217e+001	-4.493e-002	-1.001e-001	-9.880e-005	+5.082e-004	0.20010
1214.418	39	+5.620e+000	-5.989e+001	-2.025e+003	-1.027e-001	-2.748e-004	+1.359e-003	0.20544
1214.418	40	+3.512e+000	+4.778e+001	-1.447e+003	-1.150e-001	-2.156e-004	+1.084e-003	0.22996
1214.418	41	-3.945e+002	-5.324e+001	-1.890e+003	-7.271e-002	-2.452e-004	+1.207e-003	0.14541
1214.418	42	-3.966e+002	-4.113e+001	-1.312e+003	-8.497e-002	-1.860e-004	+9.312e-004	0.16994
1214.418	43	-4.019e+002	-1.554e+001	+5.271e+001	-1.455e-001	-6.373e-005	+3.641e-004	0.29094
1214.418	44	-3.972e+002	-4.208e+001	-1.220e+003	-1.147e-001	-1.930e-004	+9.569e-004	0.22940
1214.418	45	-4.100e+002	+7.826e+000	+1.781e+003	-2.756e-001	+1.027e-004	-1.099e-004	0.55126
1214.418	46	-4.020e+002	-8.878e+000	+1.880e+002	-1.155e-001	-3.401e-005	+2.114e-004	0.20396
1214.418	47	-3.973e+002	-3.543e+001	-1.085e+003	-8.469e-002	-1.633e-004	+8.044e-004	0.16937
1214.418	48	-4.100e+002	+1.449e+001	+1.916e+003	-2.456e-001	+1.325e-004	-2.627e-004	0.49130
1214.418	49	-3.986e+002	-3.567e+001	-8.695e-002	-1.272e-001	-1.563e-004	+8.081e-004	0.25448
1214.418	50	-3.987e+002	-2.901e+001	-7.347e+002	-9.723e-002	-1.267e-004	+6.556e-004	0.19446
1214.418	51	-3.993e+002	-3.110e+001	-6.684e+002	-1.318e-001	-1.371e-004	+7.138e-004	0.26352
1214.418	52	-3.946e+002	-5.762e+001	-1.940e+003	-1.010e-001	-2.662e-004	+1.306e-003	0.20206
1214.418	53	-4.073e+002	-7.818e+000	+1.055e+003	-2.617e-001	+2.875e-005	+2.415e-004	0.52338
1214.418	54	-3.994e+002	-2.445e+001	-5.336e-002	-1.017e-001	-1.075e-004	+5.613e-004	0.20348
1214.418	55	-3.947e+002	-5.097e+001	-1.805e+003	-7.101e-002	-2.365e-004	+1.154e-003	0.14203
1214.418	56	-4.074e+002	-1.153e+000	+1.191e+003	-2.317e-001	+5.849e-005	+8.876e-005	0.46342
1214.418	57	-3.930e+002	-6.785e+001	-2.406e+003	-9.350e-002	-1.316e-004	+1.537e-003	0.18701
1214.418	58	-3.951e+002	-5.574e+001	-1.829e+003	-1.058e-001	-2.543e-004	+1.261e-003	0.21154
1214.418	59	-3.931e+002	-6.120e+001	-2.271e+003	-6.349e-002	-2.839e-004	+1.384e-003	0.12698
1214.418	60	-5.152e+002	-4.908e+001	-1.694e+003	-7.575e-002	-2.247e-004	+1.109e-003	0.15150
1214.418	61	-3.990e+002	-2.843e+001	-7.104e+002	-1.234e-001	-1.069e-004	+6.881e-004	0.24682
1214.418	62	-5.191e+002	-2.178e+001	-5.756e+002	-9.339e-002	-7.731e-005	+5.356e-004	0.18679
1214.418	63	-5.138e+002	-5.950e+001	-2.151e+003	-9.606e-002	-2.534e-004	+1.387e-003	0.19213
1214.418	64	-3.960e+002	-4.738e+001	-1.573e+003	-1.083e-001	-1.941e-004	+1.111e-003	0.21668
1214.418	65	-3.939e+002	-5.285e+001	-2.016e+003	-6.605e-002	-2.237e-004	+1.234e-003	0.13210
1214.418	66	-5.161e+002	-4.073e+001	-1.438e+003	-7.832e-002	-1.644e-004	+9.585e-004	0.15664
1214.418	67	-5.214e+002	-1.516e+001	-7.358e+001	-1.388e-001	-4.234e-005	+3.916e-004	0.27764
1214.418	68	-5.167e+002	-4.169e+001	-1.346e+003	-1.080e-001	-1.715e-004	+9.842e-004	0.21608
1214.418	69	-4.094e+002	+8.164e+000	+1.652e+003	-2.689e-001	+1.239e-004	-8.161e-005	0.53776
1214.418	70	-4.015e+002	-8.507e+000	+6.119e+001	-1.088e-001	+1.273e-005	+2.391e-004	0.21762
1214.418	71	-3.968e+002	-3.504e+001	-1.211e+003	-7.803e-002	-4.148e-004	+8.318e-004	0.15606
1214.418	72	-5.295e+002	+1.483e+001	+1.788e+003	-2.389e-001	+1.535e-004	-2.344e-004	0.47780
1214.418	73	-3.981e+002	-3.526e+001	-9.953e+002	-1.206e-001	-1.348e-004	+8.353e-004	0.24122
1214.418	74	-5.182e+002	-2.861e+001	-8.605e-002	-9.059e-002	-1.052e-004	+6.828e-004	0.18119
1214.418	75	-5.188e+002	-3.070e+001	-7.947e+002	-1.251e-001	-1.156e-004	+7.411e-004	0.25020
1214.418	76	-5.141e+002	-5.723e+001	-2.066e+003	-9.437e-002	-2.447e-004	+1.334e-003	0.18875
1214.418	77	-4.068e+002	-7.490e+000	+9.264e+002	-2.549e-001	+4.971e-005	+2.700e-004	0.50986
1214.418	78	-3.989e+002	-2.405e+001	-6.599e+002	-9.509e-002	-8.598e-005	+5.887e-004	0.19017
1214.418	79	-3.942e+002	-5.057e+001	-1.932e+003	-6.436e-002	-2.150e-004	+1.181e-003	0.12872

Dist.	c.c.	Fy	Mx	Mz	Spost.Z	Rotaz.X	Rotaz.Y	Press. Suolo
1214.418	80	-5.269e+002	-8.263e-001	+1.062e+003	-2.249e-001	+7.944e-005	+1.173e-004	0.44988
TRAVE NUMERO: 25 - LUNGHEZZA: 1047.86								
Dist.	c.c.	Fy	Mx	Mz	Spost.Z	Rotaz.X	Rotaz.Y	Press. Suolo
0.000	2	-9.597e+002	-2.747e+001	-1.013e+005	-3.826e-001	-8.983e-005	+6.250e-004	0.76520
0.000	3	-7.838e+002	-2.740e+001	-8.566e+004	-3.740e-001	+1.283e-004	+4.582e-004	0.74798
0.000	4	+4.238e+002	+2.767e+001	+1.858e+005	+1.754e-001	+1.631e-004	-1.136e-003	-0.35078
0.000	5	+3.595e+002	+2.771e+001	+2.014e+005	+1.839e-001	+3.810e-004	-1.302e-003	-0.36780
0.000	6	-4.626e+002	-8.233e+000	-1.911e+004	-1.973e-001	-2.562e-004	+2.032e-004	0.39458
0.000	7	-3.966e+002	-8.045e+000	+3.304e+004	-1.688e-001	+4.709e-004	-3.521e-004	0.33750
0.000	8	-2.035e+002	+8.310e+000	+6.701e+004	-2.989e-002	-1.804e-004	-3.251e-004	0.05979
0.000	9	+1.023e+002	+8.487e+000	+1.192e+005	-1.386e-003	+5.468e-004	-8.803e-004	0.00277
0.000	10	-8.397e+002	-2.747e+001	-1.013e+005	-3.826e-001	-8.983e-005	+6.250e-004	0.76520
0.000	11	-9.038e+002	-2.740e+001	-8.566e+004	-3.740e-001	+1.283e-004	+4.582e-004	0.74798
0.000	12	+3.038e+002	+2.767e+001	+1.858e+005	+1.754e-001	+1.631e-004	-1.136e-003	-0.35078
0.000	13	+3.595e+002	+2.771e+001	+2.014e+005	+1.839e-001	+3.810e-004	-1.302e-003	-0.36780
0.000	14	-4.626e+002	-8.233e+000	-1.911e+004	-1.973e-001	-2.562e-004	+2.032e-004	0.39458
0.000	15	-2.766e+002	-8.045e+000	+3.304e+004	-1.688e-001	+4.709e-004	-3.521e-004	0.33750
0.000	16	-8.350e+001	+8.310e+000	+6.701e+004	-2.989e-002	-1.804e-004	-3.251e-004	0.05979
0.000	17	-1.770e+001	+8.487e+000	+1.192e+005	-1.386e-003	+5.468e-004	-8.803e-004	0.00277
0.000	18	-9.100e+000	+1.279e-001	+9.487e+004	-5.849e-002	+3.282e-004	-7.640e-004	0.11697
0.000	19	-2.658e+002	+1.340e-001	+5.901e+004	-9.114e-002	+1.823e-004	-4.238e-004	0.18228
0.000	20	-3.000e+002	+1.355e-001	+5.005e+004	-9.931e-002	+1.459e-004	-3.388e-004	0.19861
0.000	37	-2.340e+002	+1.762e-001	+6.506e+004	-1.291e-001	+1.896e-004	-4.405e-004	0.25820
0.000	38	-1.800e+002	+1.355e-001	+5.005e+004	-9.931e-002	+1.459e-004	-3.388e-004	0.19861
0.000	39	+1.424e+002	+1.647e-001	+1.323e+005	-6.787e-002	+4.631e-004	-1.078e-003	0.13574
0.000	40	+1.138e+002	+1.767e-001	+1.249e+005	-7.386e-002	+4.297e-004	-1.004e-003	0.14773
0.000	41	+4.764e+002	+1.240e-001	+1.173e+005	-3.808e-002	+4.193e-004	-9.766e-004	0.07615
0.000	42	+4.478e+002	+7.725e+000	+1.099e+005	-4.407e-002	+3.859e-004	-9.029e-004	0.08815
0.000	43	+2.003e+002	+4.317e-001	+4.202e+004	-1.464e-001	+8.429e-005	-2.099e-004	0.29276
0.000	44	+3.715e+002	-1.237e-001	+8.804e+004	-1.119e-001	+2.947e-004	-6.706e-004	0.22386
0.000	45	+6.905e+002	+9.071e+000	+1.549e+005	+5.983e-002	+2.263e-004	-9.462e-004	-0.11966
0.000	46	+1.341e+002	+3.682e-001	+2.697e+004	-1.166e-001	+4.042e-005	-1.080e-004	0.23328
0.000	47	+3.055e+002	-1.644e-001	+7.303e+004	-8.213e-002	-2.510e-004	-5.690e-004	0.16427
0.000	48	+6.243e+002	+8.998e+000	+1.398e+005	+8.954e-002	+1.824e-004	-8.442e-004	-0.17909
0.000	49	+4.853e+002	+1.537e-001	+1.175e+005	-7.985e-002	+3.963e-004	-9.308e-004	0.15971
0.000	50	+4.193e+002	+1.533e-001	+1.024e+005	-5.006e-002	+3.525e-004	-8.291e-004	0.10012
0.000	51	+3.287e+002	+4.703e-001	+7.570e+004	-1.157e-001	+2.212e-004	-5.292e-004	0.23132
0.000	52	+4.996e+002	-1.295e-001	+2.217e+005	-8.131e-002	+4.315e-004	-9.895e-004	0.16262
0.000	53	+8.201e+002	+9.313e+000	+1.888e+005	+9.103e-002	+3.641e-004	-1.267e-003	-0.18205
0.000	54	+2.627e+002	+4.297e-001	+6.068e+004	-8.586e-002	+1.775e-004	-4.276e-004	0.17173
0.000	55	+4.337e+002	-1.701e-001	+1.066e+005	-5.152e-002	+3.877e-004	-8.879e-004	0.10304
0.000	56	+7.540e+002	+9.241e+000	+1.738e+005	+1.208e-001	+3.202e-004	-1.165e-003	-0.24150
0.000	57	+5.937e+002	-1.525e-002	+1.461e+005	-5.756e-002	+5.261e-004	-1.216e-003	0.11513
0.000	58	+5.401e+002	+7.586e+000	+1.387e+005	-6.356e-002	+4.927e-004	-1.143e-003	0.12712
0.000	59	+5.027e+002	-5.590e-002	+1.311e+005	-2.777e-002	+4.824e-004	-1.115e-003	0.05554
0.000	60	+4.741e+002	+7.545e+000	+1.236e+005	-3.377e-002	+4.490e-004	-1.041e-003	0.06754
0.000	61	+3.401e+002	+1.758e-001	+8.625e+004	-1.123e-001	+3.030e-004	-6.495e-004	0.22466
0.000	62	+2.741e+002	+1.351e-001	+7.124e+004	-8.253e-002	+2.592e-004	-5.478e-004	0.16507
0.000	63	+5.965e+002	+1.643e-001	+1.535e+005	-5.110e-002	+5.764e-004	-1.287e-003	0.10219
0.000	64	+5.679e+002	+7.757e+000	+1.460e+005	-5.711e-002	+5.430e-004	-1.214e-003	0.11423
0.000	65	+5.305e+002	+1.237e-001	+1.385e+005	-2.130e-002	+5.327e-004	-1.186e-003	0.04261
0.000	66	+5.019e+002	+7.716e+000	+1.310e+005	-2.732e-002	+4.992e-004	-1.112e-003	0.05464
0.000	67	+2.544e+002	+4.346e-001	+6.322e+004	-1.296e-001	+1.978e-004	-4.190e-004	0.25918
0.000	68	+4.255e+002	-1.241e-001	+1.092e+005	-9.751e-002	+4.081e-004	-8.797e-004	0.19031
0.000	69	+7.452e+002	+9.166e+000	+1.762e+005	+7.838e-002	+3.403e-004	-1.156e-003	-0.15366
0.000	70	+1.884e+002	+3.953e-001	+4.821e+004	-9.980e-002	+1.540e-004	-3.174e-004	0.19959
0.000	71	+3.595e+002	-1.648e-001	+9.422e+004	-6.536e-002	+3.643e-004	-7.780e-004	0.13072
0.000	72	+6.790e+002	+9.092e+000	+1.612e+005	+1.066e-001	+2.964e-004	-1.054e-003	-0.21310
0.000	73	+5.393e+002	+1.535e-001	+1.386e+005	-6.313e-002	+5.095e-004	-1.140e-003	0.02626
0.000	74	+4.733e+002	+1.531e-001	+1.236e+005	-3.334e-002	+4.658e-004	-1.038e-003	0.16867
0.000	75	+3.828e+002	+4.700e-001	+9.688e+004	-9.888e-002	+3.346e-004	-7.382e-004	0.19777
0.000	76	+5.537e+002	-1.298e-001	+1.428e+005	-6.454e-002	+5.448e-004	-1.199e-003	0.12908
0.000	77	+8.674e+002	+9.427e+000	+2.102e+005	+1.081e-001	+4.782e-004	-1.478e-003	-0.21616
0.000	78	+3.168e+002	+4.293e-001	+8.187e+004	-6.909e-002	+2.908e-004	-6.366e-004	0.13818
0.000	79	+4.802e+002	-1.705e-001	+1.278e+005	-3.475e-002	+5.010e-004	-1.097e-003	0.06949
0.000	80	+8.013e+002	+9.358e+000	+1.951e+005	+1.378e-001	+4.343e-004	-1.376e-003	-0.25760
209.572	2	-8.030e+001	-2.747e-001	-9.178e+003	-2.510e-001	-3.926e-005	-1.320e-004	0.52028
209.572	3	-4.817e+001	-2.740e+001	-5.220e+003	-2.449e-001	+1.787e-004	-1.643e-004	0.48974
209.572	4	+1.224e+003	+2.767e+001	+1.311e+004	-7.258e-002	+1.121e-004	+2.265e-004	0.14515
209.572	5	+1.440e+003	+2.771e+001	+1.706e+004	-6.644e-002	+3.300e-004	+1.941e-004	0.13287
209.572	6	+3.374e+002	-8.233e+000	-5.996e+003	-1.958e-001	-2.411e-004	+3.116e-005	0.39154
209.572	7	+6.434e+002	-8.045e+000	+7.190e+003	-1.752e-001	+4.857e-004	-7.653e-005	0.35046

Dist.	c.c.	Fy	Mx	Mz	Spoust.Z	Rotaz.X	Rotaz.Y	Press. Suolo
209.572	8	+8.365e+002	+8.310e+000	+6.894e+002	-1.422e-001	-1.957e-004	+1.387e-004	0.28446
209.572	9	+9.023e+002	+8.487e+000	+1.387e+004	-1.217e-001	+5.311e-004	+3.101e-005	0.24340
209.572	10	-7.273e-001	-2.747e+001	-9.178e+003	-2.510e-001	-3.926e-005	-1.320e-004	0.50208
209.572	11	+1.362e+002	-2.740e+001	-5.220e+003	-2.449e-001	+1.787e-004	-1.643e-004	0.48974
209.572	12	+1.344e+003	+2.767e+001	+1.311e+004	-7.258e-002	+1.121e-004	+2.265e-004	0.14515
209.572	13	+1.400e+003	+2.771e+001	+1.706e+004	-6.644e-002	+3.300e-004	+1.941e-004	0.13287
209.572	14	+3.374e+002	-8.233e+000	-5.996e+003	-1.958e-001	-2.411e-004	+3.116e-005	0.39154
209.572	15	+5.234e+002	-8.045e+000	+7.190e+003	-1.752e-001	+4.857e-004	-7.653e-005	0.35046
209.572	16	+7.165e+002	+8.310e+000	+6.894e+002	-1.422e-001	-1.957e-004	+1.387e-004	0.28446
209.572	17	+1.022e+003	+8.487e+000	+1.387e+004	-1.217e-001	+5.311e-004	+3.101e-005	0.24340
209.572	18	+7.909e+002	+1.279e-001	+1.294e+004	-1.386e-001	+3.279e-004	-2.548e-005	0.27728
209.572	19	+7.742e+002	+1.340e-001	+5.744e+003	-1.547e-001	+1.821e-004	+1.975e-005	0.30942
209.572	20	+7.400e+002	+1.355e-001	+3.945e+003	-1.587e-001	+1.456e-004	+3.106e-005	0.31744
209.572	37	+8.060e+002	+1.762e-001	+5.128e+003	-2.063e-001	+1.893e-004	+4.037e-005	0.41268
209.572	38	+6.200e+002	+1.355e-001	+3.945e+003	-1.587e-001	+1.456e-004	+3.106e-005	0.31744
209.572	39	+9.424e+002	+1.647e-001	+1.862e+004	-1.762e-001	+4.628e-004	-4.443e-005	0.35244
209.572	40	+9.138e+002	+7.766e+000	+1.718e+004	-1.794e-001	+4.154e-004	-3.138e-005	0.35884
209.572	41	+4.764e+002	+1.240e-001	+1.744e+004	-1.286e-001	+4.191e-004	-5.374e-005	0.25720
209.572	42	+4.478e+002	+7.725e+000	+1.600e+004	-1.318e-001	+3.717e-004	-0.069e-005	0.26360
209.572	43	+2.003e+002	+4.317e-001	+5.010e-001	-2.160e-001	+8.349e-005	+7.833e-005	0.43208
209.572	44	+3.715e+002	-1.237e-001	+1.020e+004	-1.967e-001	+2.950e-004	+2.380e-006	0.39334
209.572	45	+6.905e+002	+9.071e+000	+1.018e+004	-1.481e-001	+2.096e-004	+1.846e-004	0.29616
209.572	46	+1.341e+002	+3.682e-001	-1.137e+003	-1.684e-001	+3.974e-005	+6.899e-005	0.33688
209.572	47	+3.055e+002	-1.644e-001	+9.016e+003	-1.491e-001	+2.513e-004	-6.937e-006	0.29812
209.572	48	+6.243e+002	+8.998e+000	+8.994e+003	-1.005e-001	+1.659e-004	+1.753e-004	0.20098
209.572	49	+4.853e+002	+1.537e-001	+1.574e+004	-1.826e-001	+3.680e-004	-1.832e-005	0.36524
209.572	50	+4.193e+002	+1.533e-001	+1.456e+004	-1.350e-001	+3.243e-004	-2.784e-005	0.27000
209.572	51	+3.287e+002	+4.703e-001	+6.805e+003	-2.009e-001	+2.204e-004	+3.597e-005	0.40188
209.572	52	+4.996e+002	-1.295e-001	+1.695e+004	-1.816e-001	+4.317e-004	-4.002e-005	0.36322
209.572	53	+8.201e+002	+9.313e+000	+1.697e+004	-1.328e-001	+3.470e-004	+1.425e-004	0.26566
209.572	54	+2.627e+002	+4.297e-001	+5.622e+003	-1.533e-001	+1.767e-004	+2.665e-005	0.30666
209.572	55	+4.337e+002	-1.701e-001	+1.576e+004	-1.340e-001	+3.880e-004	-4.934e-005	0.26800
209.572	56	+7.540e+002	+9.241e+000	+1.578e+004	-8.523e-002	+3.032e-004	+1.331e-004	0.17047
209.572	57	+5.937e+002	-1.525e-002	+2.167e+004	-1.704e-001	+5.262e-004	-6.722e-005	0.34084
209.572	58	+5.901e+002	+7.586e+000	+2.023e+004	-1.736e-001	+4.788e-004	-5.417e-005	0.34724
209.572	59	+5.527e+002	-5.590e-002	+2.048e+004	-1.228e-001	+4.825e-004	-7.654e-005	0.24562
209.572	60	+5.241e+002	+7.545e+000	+1.904e+004	-1.260e-001	+4.351e-004	-6.349e-005	0.25202
209.572	61	+3.901e+002	+1.758e-001	+9.742e+003	-1.972e-001	+3.027e-004	+8.074e-006	0.39444
209.572	62	+3.241e+002	+1.351e-001	+8.559e+003	-1.496e-001	+2.590e-004	-1.243e-006	0.29922
209.572	63	+6.465e+002	+1.643e-001	+2.324e+004	-1.671e-001	+5.761e-004	-7.673e-005	0.33422
209.572	64	+6.179e+002	+7.757e+000	+2.180e+004	-1.703e-001	+5.287e-004	-6.369e-005	0.34062
209.572	65	+5.805e+002	+1.237e-001	+2.205e+004	-1.195e-001	+5.324e-004	-8.604e-005	0.23898
209.572	66	+5.519e+002	+7.716e+000	+2.061e+004	-1.227e-001	+4.850e-004	-7.300e-005	0.24540
209.572	67	+3.044e+002	+4.346e-001	+4.666e+003	-2.069e-001	+1.970e-004	+4.602e-005	0.41384
209.572	68	+4.755e+002	-1.241e-001	+1.481e+004	-1.876e-001	+4.083e-004	-2.992e-005	0.37512
209.572	69	+7.952e+002	+9.166e+000	+1.481e+004	-1.389e-001	+3.234e-004	+1.524e-004	0.27778
209.572	70	+2.384e+002	+3.953e-001	+3.483e+003	-1.593e-001	+1.533e-004	+3.670e-005	0.31860
209.572	71	+4.095e+002	-1.648e-001	+1.363e+004	-1.399e-001	+3.646e-004	-3.924e-005	0.27988
209.572	72	+7.290e+002	+9.092e+000	+1.362e+004	-9.130e-002	+2.796e-004	+1.431e-004	0.18260
209.572	73	+5.893e+002	+1.535e-001	+2.036e+004	-1.735e-001	+4.813e-004	-5.065e-005	0.34704
209.572	74	+5.233e+002	+1.531e-001	+1.917e+004	-1.259e-001	+4.376e-004	-5.996e-005	0.25180
209.572	75	+4.328e+002	+4.700e-001	+1.142e+004	-1.918e-001	+3.337e-004	+3.669e-006	0.38366
209.572	76	+6.037e+002	-1.298e-001	+2.156e+004	-1.725e-001	+5.451e-004	-7.232e-005	0.34500
209.572	77	+9.324e+002	+9.427e+000	+2.160e+004	-1.236e-001	+4.608e-004	+1.103e-004	0.24724
209.572	78	+3.668e+002	+4.293e-001	+1.024e+004	-1.442e-001	+2.900e-004	-5.649e-006	0.28842
209.572	79	+5.452e+002	-1.705e-001	+2.038e+004	-1.249e-001	+5.014e-004	-8.164e-005	0.24976
209.572	80	+8.663e+002	+9.358e+000	+2.041e+004	-7.602e-002	+4.171e-004	+1.009e-004	0.15204
419.143	2	-1.523e-001	-2.747e+001	-7.475e+002	-1.995e-001	+1.130e-005	-2.000e+004	0.39896
419.143	3	+1.012e-001	-2.740e-001	-3.655e-002	-1.968e-001	+2.292e-004	-2.026e-004	0.39354
419.143	4	+1.338e+002	+2.767e+001	-8.118e-003	-1.658e-001	+6.120e-005	+2.606e-004	0.33164
419.143	5	+1.508e+002	+2.771e+001	-7.735e+003	-1.631e-001	+2.790e-004	+2.580e-004	0.32622
419.143	6	+2.190e-001	-8.233e+000	-3.774e+003	-1.909e-001	+2.259e-004	-3.577e-005	0.38174
419.143	7	+7.123e+001	-8.045e+000	-2.499e+003	-1.818e-001	+5.006e-004	-4.439e-005	0.36366
419.143	8	+5.685e+001	+8.310e+000	-5.985e+003	-1.808e-001	+2.110e-004	+1.024e-004	0.36154
419.143	9	+1.137e+002	+8.487e+000	-4.710e+003	-1.717e-001	+5.155e-004	+9.379e-005	0.34346
419.143	10	+1.012e+001	-2.747e+001	-7.475e+002	-1.995e-001	+1.130e-005	-2.000e-004	0.39896
419.143	11	+1.012e-001	-2.740e-001	-3.655e-002	-1.968e-001	+2.292e-004	-2.026e-004	0.39354
419.143	12	+1.338e+002	+2.767e+001	-8.118e-003	-1.658e-001	+6.120e-005	+2.606e-004	0.33164
419.143	13	+1.508e+002	+2.771e+001	-7.735e+003	-1.631e-001	+2.790e-004	+2.580e-004	0.32622
419.143	14	+2.190e+001	-8.233e+000	-3.774e+003	-1.909e-001	+2.259e-004	-3.577e-005	0.38174
419.143	15	+7.123e+001	-8.045e+000	-2.499e+003	-1.818e-001	+5.006e-004	-4.439e-005	0.36366
419.143	16	+5.685e+001	+8.310e+000	-5.985e+003	-1.808e-001	+2.110e-004	+1.024e-004	0.36154

Dist.	c.c.	Fy	Mx	Mz	Spoust.Z	Rotaz.X	Rotaz.Y	Press. Suolo
419.143	17	+1.137e+002	+8.487e+000	-4.710e+003	-1.717e-001	+5.155e-004	+9.379e-005	0.34346
419.143	18	+1.163e+002	+1.279e+000	-4.612e+003	-1.742e-001	+3.277e-004	+3.159e-005	0.34836
419.143	19	+8.050e+001	+1.340e+000	-4.316e+003	-1.799e-001	+1.818e-004	+2.954e-005	0.35974
419.143	20	+6.406e+001	+1.355e+000	-4.242e+003	-1.813e-001	+1.454e-004	+2.902e-005	0.36258
419.143	37	+7.578e+001	+1.762e+000	-5.514e+003	-2.357e-001	+1.890e-004	+3.773e-005	0.47136
419.143	38	+7.156e+001	+1.355e+000	-4.242e+003	-1.813e-001	+1.454e-004	+2.902e-005	0.36258
419.143	39	+1.428e+002	+1.647e+001	-6.069e+003	-2.250e-001	+4.625e-004	+4.157e-005	0.45004
419.143	40	+1.419e+002	+7.766e+000	-5.743e+003	-2.266e-001	+4.011e-004	+4.700e-005	0.45328
419.143	41	+1.386e+002	+1.240e+001	-4.797e+003	-1.706e-001	+4.188e-004	+3.287e-005	0.34126
419.143	42	+1.227e+002	+7.725e+000	-4.471e+003	-1.723e-001	+3.575e-004	+3.829e-005	0.34450
419.143	43	+5.105e+001	+4.317e+001	-5.409e+003	-2.395e-001	+8.270e-005	+4.162e-005	0.47892
419.143	44	+1.080e+002	-1.237e-001	-5.618e+003	-2.319e-001	+2.952e-004	+3.376e-005	0.46382
419.143	45	+1.215e+002	+9.071e+000	-8.477e+003	-2.251e-001	+1.929e-004	+1.963e-004	0.45020
419.143	46	+4.681e+001	+3.682e-001	-4.136e+003	-1.851e-001	+3.906e-005	+3.286e-005	0.37016
419.143	47	+8.875e+001	-1.644e-001	-4.346e+003	-1.775e-001	+2.516e-004	+2.505e-005	0.35504
419.143	48	+1.023e+002	+8.998e+000	-7.204e+003	-1.707e-001	+1.493e-004	+1.876e-004	0.34142
419.143	49	+1.260e+002	+1.537e+001	-5.417e+003	-2.283e-001	+3.397e-004	+5.242e-005	0.45652
419.143	50	+1.218e+002	+1.533e+001	-4.145e+003	-1.739e-001	+2.961e-004	+4.372e-005	0.34776
419.143	51	+8.461e+001	+4.703e+001	-5.688e+003	-2.341e-001	+2.195e-004	+4.362e-005	0.46824
419.143	52	+1.415e+002	-1.295e-001	-5.896e+003	-2.266e-001	+4.319e-004	+3.568e-005	0.45314
419.143	53	+1.552e+002	+9.313e+000	-8.760e+003	-2.197e-001	+3.298e-004	+1.987e-004	0.43946
419.143	54	+8.039e+001	+4.297e+001	-4.415e+003	-1.797e-001	+1.759e-004	+3.491e-005	0.35946
419.143	55	+1.223e+002	-1.701e-001	-4.623e+003	-1.722e-001	+3.883e-004	+2.697e-005	0.34438
419.143	56	+1.360e+002	+9.241e+000	-7.486e+003	-1.653e-001	+2.862e-004	+1.900e-004	0.33068
419.143	57	+1.576e+002	-1.525e-002	-6.132e+003	-2.227e-001	+5.262e-004	+3.919e-005	0.44550
419.143	58	+1.242e+002	+7.586e+000	-5.806e+003	-2.244e-001	+4.648e-004	+4.461e-005	0.44876
419.143	59	+1.209e+002	-5.590e-002	-4.859e+003	-1.684e-001	+4.826e-004	+3.049e-005	0.33672
419.143	60	+1.125e+002	+7.545e+000	-4.533e+003	-1.700e-001	+4.212e-004	+3.591e-005	0.33998
419.143	61	+7.255e+001	+1.758e-001	-5.463e+003	-2.322e-001	+3.023e-004	+3.739e-005	0.46444
419.143	62	+6.083e+001	+1.351e+001	-4.190e+003	-1.778e-001	+2.587e-004	+2.868e-005	0.35566
419.143	63	+1.396e+002	+1.643e+001	-6.018e+003	-2.216e-001	+5.758e-004	+4.123e-005	0.44310
419.143	64	+1.312e+002	+7.757e+000	-5.692e+003	-2.232e-001	+5.144e-004	+4.664e-005	0.44636
419.143	65	+1.279e+002	+1.237e+001	-4.745e+003	-1.672e-001	+5.322e-004	+3.253e-005	0.33432
419.143	66	+1.194e+002	+7.716e+000	-4.419e+003	-1.688e-001	+4.708e-004	+3.793e-005	0.33758
419.143	67	+4.783e+001	+4.346e+001	-5.358e+003	-2.360e-001	+1.962e-004	+4.128e-005	0.47200
419.143	68	+9.724e+001	-1.241e-001	-5.567e+003	-2.284e-001	+4.085e-004	+3.342e-005	0.45688
419.143	69	+1.109e+002	+9.166e+000	-8.427e+003	-2.216e-001	+3.065e-004	+1.962e-004	0.44324
419.143	70	+3.612e+001	+3.953e+001	-4.085e+003	-1.816e-001	+1.526e-004	+3.258e-005	0.36322
419.143	71	+8.553e+001	-1.648e-001	-4.294e+003	-1.741e-001	+3.649e-004	+2.471e-005	0.34812
419.143	72	+9.915e+001	+0.092e+000	-7.154e+003	-1.672e-001	+2.623e-004	+1.874e-004	0.33446
419.143	73	+1.227e+002	+1.535e+001	-5.365e+003	-2.248e-001	+4.530e-004	+5.204e-005	0.44960
419.143	74	+1.110e+002	+1.531e+001	-4.093e+003	-1.704e-001	+4.094e-004	+4.334e-005	0.34084
419.143	75	+1.064e+002	+4.700e+001	-6.536e+003	-2.307e-001	+3.329e-004	+4.328e-005	0.46132
419.143	76	+1.558e+002	-1.298e-001	-5.844e+003	-2.231e-001	+5.453e-004	+3.534e-005	0.44622
419.143	77	+1.696e+002	+4.272e+000	-8.710e+003	-2.162e-001	+4.435e-004	+1.986e-004	0.43248
419.143	78	+9.466e+001	+4.293e+001	-4.364e+003	-1.763e-001	+2.893e-004	+3.458e-005	0.35254
419.143	79	+1.440e+002	-1.705e-001	-4.572e+003	-1.687e-001	+5.017e-004	+2.663e-005	0.33744
419.143	80	+1.579e+002	+9.358e+000	-7.437e+003	-1.619e-001	+3.989e-004	+1.898e-004	0.32372
628.715	2	-1.010e+002	-2.747e+001	-8.108e+003	-1.658e-001	+6.186e-005	-2.607e-004	0.33168
628.715	3	-1.180e+002	-2.747e+001	-7.726e+003	-1.631e-001	+2.796e-004	-2.580e-004	0.32628
628.715	4	+4.009e+001	+2.767e+001	-7.723e-002	-1.995e-001	+1.027e-005	+1.997e-004	0.39890
628.715	5	+2.308e+001	+2.771e+001	-3.908e+002	-1.968e-001	+2.280e-004	+2.023e-004	0.39350
628.715	6	+3.556e+001	-8.233e+000	-5.986e+003	-1.808e-001	-2.108e-004	-1.026e-004	0.36152
628.715	7	-8.845e+001	-8.045e+000	-4.713e+003	-1.717e-001	+5.154e-004	-9.379e-005	0.34350
628.715	8	+1.451e+001	+8.310e+000	-3.786e+003	-1.908e-001	-2.262e-004	+3.550e-005	0.38168
628.715	9	-4.612e+001	-8.487e+000	-2.513e+003	-1.818e-001	+4.999e-004	+4.431e-005	0.36366
628.715	10	-1.010e+002	-2.747e+001	-8.108e+003	-1.658e-001	+6.186e-005	-2.607e-004	0.33168
628.715	11	-1.180e+002	-2.740e+001	-7.726e+003	-1.631e-001	+2.796e-004	-2.580e-004	0.32628
628.715	12	+4.009e+001	+2.767e+001	-7.723e+002	-1.995e-001	+1.027e-005	+1.997e-004	0.39890
628.715	13	-1.004e+001	+2.771e+001	-3.908e+002	-1.968e-001	+2.280e-004	+2.023e-004	0.39350
628.715	14	-5.680e+001	-8.233e+000	-5.986e+003	-1.808e-001	-2.108e-004	-1.026e-004	0.36152
628.715	15	-1.134e+002	-8.045e+000	-4.713e+003	-1.717e-001	+5.154e-004	-9.379e-005	0.34350
628.715	16	+1.451e+001	+8.310e+000	-3.786e+003	-1.908e-001	-2.262e-004	+3.550e-005	0.38168
628.715	17	-7.112e+001	+8.487e+000	-2.513e+003	-1.818e-001	+4.999e-004	+4.431e-005	0.36366
628.715	18	-1.087e+002	+1.279e+001	-4.619e+003	-1.742e-001	+3.275e-004	-3.164e-005	0.34838
628.715	19	-7.291e+001	+1.340e+001	-4.323e+003	-1.799e-001	+1.816e-004	-2.964e-005	0.35974
628.715	20	-6.397e+001	+1.355e+001	-4.249e+003	-1.813e-001	+1.451e-004	-2.914e-005	0.36260
628.715	37	-7.567e+001	+1.762e+001	-5.524e+003	-2.357e-001	+1.887e-004	-3.788e-005	0.47136
628.715	38	-6.397e+001	+1.355e+001	-4.249e+003	-1.813e-001	+1.451e-004	-2.914e-005	0.36260
628.715	39	-1.427e+002	+1.647e+001	-6.078e+003	-2.250e-001	+4.622e-004	-4.164e-005	0.45006
628.715	40	-1.176e+002	+7.766e+000	-6.127e+003	-2.287e-001	+3.868e-004	-3.432e-005	0.45746
628.715	41	-1.310e+002	+1.240e+001	-4.803e+003	-1.706e-001	+4.186e-004	-3.290e-005	0.34126

Dist.	c.c.	Fy	Mx	Mz	Spst.Z	Rotaz.X	Rotaz.Y	Press. Suolo
628.715	42	-1.059e+002	+7.725e+000	-4.852e+003	-1.743e-001	+3.432e-004	-2.558e+005	0.34868
628.715	43	-4.839e+001	+4.317e-001	-5.218e+003	-2.402e-001	+8.190e-005	-3.118e+005	0.48034
628.715	44	-1.030e+002	-1.237e-001	-5.831e+003	-2.312e-001	+2.954e-004	-4.467e+005	0.46238
628.715	45	-3.564e+001	+9.071e+000	-2.558e+003	-2.465e-001	+1.763e-004	+1.207e-004	0.49310
628.715	46	-3.672e+001	+3.682e+001	-3.944e+003	-1.858e-001	+3.839e-005	-2.249e+005	0.37156
628.715	47	-9.128e+001	-1.644e-001	-4.556e+003	-1.768e-001	+2.519e-004	-3.592e+005	0.35360
628.715	48	-3.147e+001	+8.998e+000	-1.284e+003	-1.922e-001	+1.328e-004	+1.294e-004	0.38432
628.715	49	-9.250e+001	+1.537e+001	-6.176e+003	-2.324e-001	+3.114e-004	-2.699e+005	0.46488
628.715	50	-8.831e+001	+1.533e+001	-4.901e+003	-1.780e-001	+2.679e-004	-1.825e+005	0.35610
628.715	51	-8.937e+001	+4.703e-001	-5.494e+003	-2.349e-001	+2.187e-004	-3.298e+005	0.46970
628.715	52	-1.365e+002	-1.295e-001	-6.108e+003	-2.259e-001	+4.322e-004	-4.654e+005	0.45172
628.715	53	-6.894e+001	+9.313e+000	-2.830e+003	-2.413e-001	+3.127e-004	+1.193e-004	0.48252
628.715	54	-7.768e+001	+4.297e-001	-4.219e+003	-1.805e-001	+1.751e-004	-2.423e+005	0.36092
628.715	55	-1.323e+002	-1.701e-001	-4.833e+003	-1.715e-001	+3.886e-004	-3.780e+005	0.34294
628.715	56	-6.477e+001	+9.241e+000	-1.555e+003	-1.869e-001	+2.692e-004	+1.280e-004	0.37374
628.715	57	-1.591e+002	-1.525e-002	-6.262e+003	-2.223e-001	+5.262e-004	-4.571e+005	0.44466
628.715	58	-1.340e+002	+7.586e+000	-6.311e+003	-2.260e-001	+4.508e-004	-3.839e+005	0.45206
628.715	59	-1.474e+002	-5.590e-002	-4.987e+003	-1.679e-001	+4.827e-004	-3.697e+005	0.33588
628.715	60	-1.298e+002	+7.545e+000	-5.036e+003	-1.716e-001	+4.073e-004	-2.965e+005	0.34328
628.715	61	-9.743e+001	+1.758e-001	-5.472e+003	-2.322e-001	+3.020e-004	-3.752e+005	0.46444
628.715	62	-9.323e+001	+1.351e-001	-4.197e+003	-1.778e-001	+2.585e-004	-2.877e+005	0.35566
628.715	63	-1.719e+002	+1.643e-001	-6.026e+003	-2.216e-001	+5.755e-004	-4.127e+005	0.44312
628.715	64	-1.469e+002	+7.757e+000	-6.075e+003	-2.253e-001	+5.001e-004	-3.397e+005	0.45054
628.715	65	-1.527e+002	+1.237e-001	-4.751e+003	-1.672e-001	+5.320e-004	-3.253e+005	0.33436
628.715	66	-1.277e+002	+7.716e+000	-4.801e+003	-1.709e-001	+4.566e-004	-2.523e+005	0.34176
628.715	67	-7.016e+001	+4.346e-001	-5.166e+003	-2.367e-001	+1.954e-004	-3.081e+005	0.47342
628.715	68	-1.322e+002	-1.241e-001	-5.779e+003	-2.277e-001	+4.088e-004	-4.430e+005	0.45546
628.715	69	-6.483e+001	+9.166e+000	-2.504e+003	-2.431e-001	+2.897e-004	+1.213e-004	0.48620
628.715	70	-5.847e+001	+3.953e-001	-3.891e+003	-1.823e-001	+1.519e-004	-2.207e+005	0.36464
628.715	71	-1.130e+002	-1.648e-001	-4.504e+003	-1.733e-001	+3.652e-004	-3.556e+005	0.34668
628.715	72	-5.317e+001	+9.092e+000	-1.230e+003	-1.887e-001	+2.462e-004	+1.299e-004	0.37742
628.715	73	-1.143e+002	+1.535e+001	-6.125e+003	-2.290e-001	+4.248e-004	-2.667e+005	0.45794
628.715	74	-1.101e+002	+1.531e+001	-4.850e+003	-1.746e-001	+3.812e-004	-1.792e+005	0.34916
628.715	75	-1.111e+002	+4.700e-001	-5.442e+003	-2.314e-001	+3.320e-004	-3.261e+005	0.46278
628.715	76	-1.582e+002	-1.298e-001	-6.056e+003	-2.224e-001	+5.455e-004	-4.618e+005	0.44480
628.715	77	-9.062e+001	+9.427e+000	-2.775e+003	-2.378e-001	+4.261e-004	+1.199e-004	0.47564
628.715	78	-9.944e+001	+4.293e-001	-4.168e+003	-1.770e-001	+2.885e-004	-2.387e+005	0.35400
628.715	79	-1.540e+002	-1.705e-001	-4.781e+003	-1.680e-001	+5.020e-004	-3.743e+005	0.33680
628.715	80	-8.645e+001	+9.358e+000	-1.501e+003	-1.834e-001	+3.826e-004	+1.286e-004	0.36684
838.286	2	-8.480e+002	-2.747e+001	+1.307e+004	-7.267e-002	+1.124e-004	-2.267e+004	0.14534
838.286	3	-9.033e+002	-2.740e+001	+1.701e+004	-6.656e-002	+3.300e-004	-1.944e+004	0.13313
838.286	4	+4.135e+002	+2.767e+001	-9.173e+003	-2.509e-001	-4.066e+005	+1.316e-004	0.50174
838.286	5	+3.504e+002	+2.771e+001	-5.228e+003	-2.447e-001	+1.770e-004	+1.638e-004	0.48946
838.286	6	-3.417e+002	-8.233e+000	+6.783e+002	-1.422e-001	-1.956e-004	-1.390e+004	0.28438
838.286	7	-5.341e+002	-8.045e+000	+1.382e+004	-1.218e-001	+5.302e-004	-3.139e+005	0.24356
838.286	8	+2.930e+001	+8.310e+000	-5.994e+003	-1.956e-001	-2.415e-004	-3.150e+005	0.39130
838.286	9	-1.558e+002	+8.487e+000	+7.153e+003	-1.752e-001	+4.843e-004	+7.610e+005	0.35046
838.286	10	-8.480e+002	-2.747e+001	+1.307e+004	-7.267e-002	+1.124e-004	-2.267e+004	0.14534
838.286	11	-9.033e+002	-2.740e+001	+1.701e+004	-6.656e-002	+3.300e-004	-1.944e+004	0.13313
838.286	12	+4.135e+002	+2.767e+001	-9.173e+003	-2.509e-001	-4.066e+005	+1.316e-004	0.50174
838.286	13	+3.829e+002	+2.771e+001	-5.228e+003	-2.447e-001	+1.770e-004	+1.638e-004	0.48946
838.286	14	-3.167e+002	-8.233e+000	+6.783e+002	-1.422e-001	-1.956e-004	-1.390e+004	0.28438
838.286	15	-5.016e+002	-8.045e+000	+1.382e+004	-1.218e-001	+5.302e-004	-3.139e+005	0.24356
838.286	16	+6.180e+001	+8.310e+000	-5.994e+003	-1.956e-001	-2.415e-004	-3.150e+005	0.39130
838.286	17	-1.233e+002	+8.487e+000	+7.153e+003	-1.752e-001	+4.843e-004	+7.610e+005	0.35046
838.286	18	-3.907e+002	+1.279e+001	+1.291e+004	-1.387e-001	+3.272e-004	+2.517e+005	0.27732
838.286	19	-2.541e+002	+1.340e+001	+3.717e+003	-1.547e-001	+1.813e-004	-2.009e+005	0.30940
838.286	20	-2.200e+002	+1.355e+001	+3.919e+003	-1.587e-001	+1.449e-004	-3.140e+005	0.31742
838.286	37	-2.860e+002	+1.762e+001	+5.094e+003	-2.063e-001	+1.883e-004	-4.083e+005	0.41266
838.286	38	-2.200e+002	+1.355e+001	+3.919e+003	-1.587e-001	+1.449e-004	-3.140e+005	0.31742
838.286	39	-5.421e+002	+1.647e-001	+1.858e+004	-1.762e-001	+4.619e-004	+4.403e+005	0.35250
838.286	40	-4.425e+002	+7.766e+000	+1.328e+004	-1.881e-001	+3.725e-004	+1.467e+005	0.37618
838.286	41	-4.761e+002	+1.240e+001	+1.741e+004	-1.286e-001	+4.184e-004	+5.345e+005	0.25726
838.286	42	-3.765e+002	+7.725e+000	+1.210e+004	-1.405e-001	+3.290e-004	+2.409e+005	0.28096
838.286	43	-1.732e+002	+4.317e-001	-3.153e+002	-2.199e-001	+8.111e-005	-6.909e+005	0.43984
838.286	44	-3.989e+002	-1.237e-001	+1.051e+004	-1.927e-001	+2.957e-004	-1.261e+005	0.38540
838.286	45	+1.251e+002	+9.071e+000	-3.281e+002	-2.654e-001	+1.596e-004	+1.010e+004	0.53070
838.286	46	-1.324e+002	+3.682e+001	-1.487e+003	-1.723e-001	+3.771e-005	-5.969e+005	0.34458
838.286	47	-3.580e+002	-1.644e-001	+9.334e+003	-1.451e-001	+2.522e-004	-3.192e+006	0.29016
838.286	48	+1.659e+002	+8.998e+000	-1.499e+003	-2.177e-001	+1.162e-004	+1.104e-004	0.43542
838.286	49	-3.679e+002	+1.537e+001	+7.971e+003	-1.999e-001	+2.831e-004	-1.470e+005	0.39988
838.286	50	-3.019e+002	+1.533e+001	+6.795e+003	-1.523e-001	+2.396e-004	-5.276e+006	0.30466

Dist.	c.c.	Fy	Mx	Mz	Spst.Z	Rotaz.X	Rotaz.Y	Press. Suolo
838.286	51	-3.260e+002	+4.703e-001	+6.424e+003	-2.049e-001	+2.178e-004	-2.661e+005	0.40982
838.286	52	-5.520e+002	-1.295e-001	+1.725e+004	-1.777e-001	+4.324e-004	+2.982e+005	0.35532
838.286	53	-2.645e+001	+9.313e+000	+6.379e+003	-2.505e-001	+2.956e-004	+1.436e-004	0.50102
838.286	54	-2.600e+002	+4.297e-001	+5.248e+003	-1.573e-001	+1.743e-004	-1.719e+005	0.31460
838.286	55	-4.860e+002	-1.701e-001	+1.608e+004	-1.300e-001	+3.889e+004	+3.924e+005	0.26008
838.286	56	+3.936e+001	+9.241e+000	+5.208e+003	-2.029e-001	+5.222e-004	+1.530e-004	0.40574
838.286	57	-6.349e+002	-1.525e-002	+2.183e+004	-1.681e-001	+5.262e-004	+6.096e+005	0.33614
838.286	58	-5.353e+002	+7.586e+000	+1.653e+004	-1.799e-001	+4.369e-004	+3.159e+005	0.35984
838.286	59	-5.689e+002	-5.590e-002	+2.066e+004	-1.204e-001	+4.828e-004	+7.038e+005	0.24090
838.286	60	-4.693e+002	+7.545e+000	+1.535e+004	-1.323e-001	+3.934e-004	+4.101e+005	0.26460
838.286	61	-3.899e+002	+1.758e-001	+9.707e+003	-1.972e-001	+3.017e-004	-8.508e+006	0.39444
838.286	62	-3.240e+002	+1.351e-001	+8.531e+003	-1.496e-001	+2.582e-004	+9.132e+007	0.29922
838.286	63	-6.461e+002	+1.643e-001	+2.320e+004	-1.671e-001	+5.752e-004	+7.635e+005	0.33428
838.286	64	-5.466e+002	+7.757e+000	+1.789e+004	-1.790e-001	+4.859e-004	+4.698e+005	0.35796
838.286	65	-5.876e+002	+1.237e-001	+2.202e+004	-1.195e-001	+5.317e-004	+8.577e+005	0.23906
838.286	66	-4.806e+002	+7.716e+000	+1.672e+004	-1.314e-001	+4.424e-004	+5.640e+005	0.26274
838.286	67	-2.847e+002	+3.446e-001	+4.298e+003	-2.108e-001	+1.946e-004	-3.676e+005	0.42164
838.286	68	-5.104e+002	-1.241e-001	+1.512e+004	-1.836e-001	+4.090e-004	+1.970e+005	0.36718
838.286	69	+2.167e+001	+9.166e+000	+4.272e+003	-2.563e-001	+2.728e-004	+1.334e-004	0.51264
838.286	70	-2.112e+002	+3.953e-001	+3.123e+003	-1.632e-001	+1.511e-004	-2.733e+005	0.32640
838.286	71	-4.444e+002	-1.648e-001	+1.395e+004	-1.360e-001	+3.655e-004	+2.912e+005	0.27196
838.286	72	+8.000e+001	+9.092e+000	+3.102e+003	-2.087e-001	+2.294e-004	+1.428e-004	0.41734
838.286	73	-4.545e+002	+1.535e+001	+1.259e+004	-1.908e-001	+3.965e-004	+1.760e+005	0.38164
838.286	74	-3.811e+002	+1.531e+001	+1.141e+004	-1.432e-001	+5.531e-004	+2.702e+005	0.28642
838.286	75	-4.050e+002	+4.700e-001	+1.104e+004	-1.958e-001	+3.311e-004	+5.708e+006	0.39162
838.286	76	-6.310e+002	-1.298e-001	+2.187e+004	-1.685e-001	+5.458e-004	+6.213e+005	0.33710
838.286	77	-1.123e+003	+9.427e+000	+1.098e+004	-2.415e-001	+4.088e-004	+1.761e-004	0.48298
838.286	78	-3.390e+002	+4.293e-001	+9.860e+003	-1.482e-001	+2.877e-004	+1.513e+005	0.29640
838.286	79	-5.725e+002	-1.705e-001	+2.069e+004	-1.209e-001	+5.023e-004	+7.155e+005	0.24188
838.286	80	-4.650e-001	+9.358e+000	+9.806e+003	-1.938e-001	+3.654e-004	+1.855e-004	0.38770
1047.858	2	+7.980e+002	+2.747e+001	-1.855e+005	+1.752e-001	+1.630e-004	+1.134e+003	-0.35038
1047.858	3	+8.533e+002	+2.740e+001	-2.011e+005	+1.836e-001	+3.804e-004	+1.299e+003	-0.36722
1047.858	4	+4.635e+002	-2.767e+001	+1.011e+005	-3.820e-001	-9.160e-005	-6.236e-004	0.76406
1047.858	5	+1.154e+002	-2.771e-001	+8.548e+004	-3.735e-001	+1.260e-004	-4.575e-004	0.74702
1047.858	6	+2.917e+002	+8.233e+000	-6.704e+004	-2.974e-002	-1.805e-004	+3.249e-004	0.05947
1047.858	7	+4.691e+002	+8.045e+000	-1.190e+005	-1.499e-003	+5.450e-004	+8.781e-004	0.00300
1047.858	8	-9.430e-001	-8.310e+000	+1.895e+004	-1.969e-001	-2.668e-004	-2.023e-004	0.39380
1047.858	9	+9.080e-001	-8.487e+000	-3.298e-004	-1.686e-001	+4.686e-004	+3.510e-004	0.33728
1047.858	10	+7.980e+002	+2.747e+001	-1.855e+005	+1.752e-001	+1.630e-004	+1.134e+003	-0.35038
1047.858	11	+8.533e+002	+2.740e+001	-2.011e+005	+1.836e-001	+3.804e-004	+1.299e+003	-0.36722
1047.858	12	-4.635e+002	-2.767e+001	+1.011e+005	-3.820e-001	-9.160e-005	-6.236e-004	0.76406
1047.858	13	-3.829e+002	-2.771e+001	+8.548e+004	-3.735e-001	+1.260e-004	-4.575e-004	0.74702
1047.858	14	+3.167e+002	+8.233e+000	-6.704e-004	-2.974e-002	-1.805e-004	+3.249e-004	0.05947
1047.858	15	+5.016e+002	+8.045e+000	-1.190e+005	-1.499e-003	+5.450e-004	+8.781e-004	0.00300
1047.858	16	-6.180e-001	-8.310e+000	+1.895e+004	-1.969e-001	-2.568e-004	-2.023e-004	0.39380
1047.858	17	+1.233e+002	-8.487e+000	-3.298e+004	-1.686e-001	+4.686e-004	+3.510e-004	0.33728
1047.858	18	-3.907e+002	-1.279e-001	+9.480e+004	-5.845e-002	+3.270e-004	+7.630e-004	0.11690
1047.858	19	+2.541e+002	-1.340e-001	-5.897e+004	-9.105e-002	+1.811e-004	+4.230e-004	0.18209
1047.858	20	+2.200e+002	-1.355e-001	-5.002e+004	-9.920e-002	+1.446e-004	+3.381e-004	0.19839
1047.858	37	+2.860e+002	-1.762e-001	-6.502e+004	-1.289e-001	+1.880e-004	+4.395e-004	0.25790
1047.858	38	+2.200e+002	-1.355e-001	-5.002e+004	-9.920e-002	+1.446e-004	+3.381e-004	0.19839
1047.858	39	+5.421e+002	-1.647e-001	-1.322e+005	-6.783e-002	+4.616e-004	+1.077e-003	0.13566
1047.858	40	+4.425e+002	-7.766e+000	-1.060e+005	-9.242e-002	+5.828e-004	+8.319e-004	0.18483
1047.858	41	+4.761e+002	-1.240e-001	-1.172e+005	-3.807e-002	+4.182e-004	+9.755e-004	0.07615
1047.858	42	+3.765e+002	-7.725e+000	-9.010e+004	-6.266e-002	+3.148e-004	+7.304e-004	0.12531
1047.858	43	+1.732e+002	-4.317e-001	-3.599e+004	-1.589e-001	+8.032e-005	+1.753e-004	0.31774
1047.858	44	+3.989e+002	+1.237e-001	-9.412e+004	-9.893e-002	+2.959e-004	+7.041e-004	0.19786
1047.858	45	-1.251e+002	-9.071e+000	+2.656e+004	-3.194e-001	+1.429e-004	-8.320e+005	0.63870
1047.858	46	-8.240e+001	-3.682e-001	-2.101e+004	-1.291e-001	+3.703e-005	+7.406e+005	0.25812
1047.858	47	+3.080e+002	+1.644e-001	-7.911e+004	-6.917e-002	-2.525e-004	+6.027e+004	0.13835
1047.858	48	-2.159e+002	-8.998e+000	+4.151e+004	-2.895e-001	+9.963e+005	-1.843e-004	0.57902
1047.858	49	+3.179e+002	-1.537e-001	-7.984e-004	-1.170e-001	+2.548e-004	+5.868e-004	0.23402
1047.858	50	+2.519e+002	-1.533e-001	-6.483e+004	-8.725e-002	+2.114e-004	+4.854e-004	0.17450
1047.858	51	+2.760e+002	-4.703e-001	-6.951e+004	-1.284e-001	+2.169e-004	+4.936e-004	0.25884
1047.858	52	+5.020e+002	+1.295e-001	-1.277e+005	-6.837e-002	+4.327e-004	+1.023e-003	0.13674
1047.858	53	-2.355e-001	-9.313e+000	-6.683e+003	-2.894e-001	+2.784e-004	+2.331e-004	0.57876
1047.858	54	+2.100e+002	-4.297e-001	-5.451e-004	-9.866e-002	+1.735e-004	+3.921e-004	0.19731
1047.858	55	+4.360e+002	+1.701e-001	-1.127e+005	-3.861e-002	+3.893e-004	+9.214e-004	0.07722
1047.858	56	-8.936e+001	-9.241e+000	+8.279e+003	-2.586e-001	+2.352e-004	+1.320e-004	0.51910
1047.858	57	+5.849e+002	+1.525e-002	-1.496e+005	-4.982e-002	+5.263e-004	+1.236e-003	0.09964
1047.858	58	+4.853e+002	-7.586e+000	-1.235e+005	-7.440e-002	+4.229e-004	+9.906e-004	0.14881
1047.858	59	+5.189e+002	+5.580e-002	-1.346e+005	-2.006e-002	+4.829e-004	+1.134e-003	0.04012

Dist.	c.c.	Fy	Mx	Mz	Spost.Z	Rotaz.X	Rotaz.Y	Press. Suolo
1047.858	60	+4.193e+002	-7.545e+000	-1.085e+005	-4.464e-002	+3.795e-004	+8.892e-004	0.08929
1047.858	61	+3.399e+002	-1.758e-001	-8.619e+004	-1.122e-001	+3.014e-004	+6.484e-004	0.22442
1047.858	62	+2.740e+002	-1.351e-001	-7.118e+004	-8.246e-002	+2.580e-004	+5.470e-004	0.16491
1047.858	63	+5.961e+002	-1.643e-001	-1.534e+005	-5.109e-002	+5.749e-004	+1.286e-003	0.10219
1047.858	64	+4.966e+002	-7.757e+000	-1.272e+005	-7.566e-002	+4.716e-004	+1.041e-003	0.15131
1047.858	65	+5.226e+002	-1.237e-001	-1.384e+005	-2.134e-002	+5.315e-004	+1.184e-003	0.04267
1047.858	66	+4.306e+002	-7.716e+000	-1.122e+005	-4.590e-002	+4.282e-004	+9.394e-004	0.09180
1047.858	67	+2.197e+002	-4.346e-001	-5.716e+004	-1.421e-001	+1.938e-004	+3.842e-004	0.28428
1047.858	68	+4.454e+002	+1.241e-001	-1.153e+005	-8.219e-002	+4.092e-004	+9.130e-004	0.16439
1047.858	69	-7.167e+001	-9.166e+000	+5.508e+003	-3.028e-001	+2.559e-004	+1.249e-004	0.60566
1047.858	70	+1.612e+002	-3.953e-001	-4.215e+004	-1.124e-001	+1.504e-004	+2.828e-004	0.22476
1047.858	71	+3.794e+002	+1.648e-001	-1.003e+005	-5.243e-002	+3.658e-004	+8.116e-004	0.10487
1047.858	72	-1.450e+002	-9.092e+000	+2.047e+004	-2.730e-001	+2.127e-004	+2.382e-005	0.54598
1047.858	73	+3.895e+002	-1.535e+001	-1.010e+005	-1.002e-001	+3.683e-004	+7.959e-004	0.20044
1047.858	74	+3.311e+002	-1.531e+001	-8.603e+004	-7.046e-002	+3.249e-004	+6.945e-004	0.14092
1047.858	75	+3.550e+002	-4.700e-001	-9.068e+004	-1.117e-001	+3.303e-004	+7.025e-004	0.22336
1047.858	76	+5.810e+002	+1.298e-001	-1.489e+005	-5.163e-002	+5.460e-004	+1.232e-003	0.10326
1047.858	77	+4.732e+001	-9.427e+000	-2.771e+004	-2.729e-001	+3.914e-004	+4.411e-004	0.54580
1047.858	78	+2.890e+002	-4.293e-001	-7.567e+004	-8.192e-002	+2.869e-004	+6.011e-004	0.16384
1047.858	79	+5.075e+002	+1.705e-001	-1.339e+005	-2.187e-002	+5.026e-004	+1.130e-003	0.04375
1047.858	80	-1.850e+001	-9.358e+000	-1.274e+004	-2.431e-001	+3.482e-004	+3.399e-004	0.48616

PRESSIONE MASSIMA NEL GRUPPO		
Numero trave	Pressione	Distanza
1	1.286	0.000

TABELLA RIASSUNTIVA CALCOLO FORZE SISMICHE

ELEMENTO FINITO: TRAVE - GRUPPO:		1 - DESCRIZIONE: PILASTRI		
Peso sismico	Coord. Z baricentrica.gruppo	Coeff.distrib. Gamma	Coeff. accel.sismica.gruppo	Forza sismica
36783.750	440.450	0.610	0.201	7401.008

ELEMENTO FINITO: TRAVE - GRUPPO:		2 - DESCRIZIONE: CAPRIATA_CATENA		
Peso sismico	Coord. Z baricentrica.gruppo	Coeff.distrib. Gamma	Coeff. accel.sismica.gruppo	Forza sismica
2727.360	930.900	1.290	0.425	1159.802

ELEMENTO FINITO: TRAVE - GRUPPO:		3 - DESCRIZIONE: CAPRIATA_COMPRESSO		
Peso sismico	Coord. Z baricentrica.gruppo	Coeff.distrib. Gamma	Coeff. accel.sismica.gruppo	Forza sismica
3676.941	1122.207	1.555	0.513	1884.941

ELEMENTO FINITO: TRAVE - GRUPPO:		4 - DESCRIZIONE: CAPRIATA_MONACO		
Peso sismico	Coord. Z baricentrica.gruppo	Coeff.distrib. Gamma	Coeff. accel.sismica.gruppo	Forza sismica
275.481	1122.206	1.555	0.513	141.222

ELEMENTO FINITO: TRAVE - GRUPPO:		5 - DESCRIZIONE: CAPRIATA_SAETTE		
Peso sismico	Coord. Z baricentrica.gruppo	Coeff.distrib. Gamma	Coeff. accel.sismica.gruppo	Forza sismica
683.294	1036.335	1.436	0.473	323.479

ELEMENTO FINITO: TRAVE - GRUPPO:		6 - DESCRIZIONE: CONTROVENTI_TRAZIONE		
Peso sismico	Coord. Z baricentrica.gruppo	Coeff.distrib. Gamma	Coeff. accel.sismica.gruppo	Forza sismica
38.576	1125.964	1.560	0.514	19.841

ELEMENTO FINITO: TRAVE - GRUPPO:		7 - DESCRIZIONE: ARCARECCI		
Peso sismico	Coord. Z baricentrica.gruppo	Coeff.distrib. Gamma	Coeff. accel.sismica.gruppo	Forza sismica
19761.127	1115.161	1.545	0.509	10066.710

ELEMENTO FINITO: TRAVE - GRUPPO:		8 - DESCRIZIONE: CONTROVENTI_BILATERALI		
Peso sismico	Coord. Z baricentrica.gruppo	Coeff.distrib. Gamma	Coeff. accel.sismica.gruppo	Forza sismica
234.000	930.900	1.290	0.425	99.508

ELEMENTO FINITO: TRAVE - GRUPPO:		9 - DESCRIZIONE: PREDISPOSIZIONE_AMERICANA		
Peso sismico	Coord. Z baricentrica.gruppo	Coeff.distrib. Gamma	Coeff. accel.sismica.gruppo	Forza sismica
492.800	930.900	1.290	0.425	209.562

ELEMENTO FINITO: TRAVE - GRUPPO:		10 - DESCRIZIONE: PASSAFUORI		
Peso sismico	Coord. Z baricentrica.gruppo	Coeff.distrib. Gamma	Coeff. accel.sismica.gruppo	Forza sismica
137.365	925.900	1.283	0.423	58.100

SPOSTAMENTI/ROTAZIONI NODI NON BLOCCATI

COMBINAZIONE DI CARICO: 2 - DESCRIZIONE: SISMA 100%+X 30%+Y

Nodo	Trasl.X	Trasl.Y	Trasl._Z	Rotaz.X	Rotaz.Y	Rotaz.Z
1	+1.11e+001	+5.46e+000	-6.14e-001	+5.73e-004	-3.94e-004	+4.22e-004
2	+1.12e+001	+2.60e+000	-1.09e-001	-5.53e-004	+2.82e-003	+2.75e-003
3	+1.15e+001	+3.10e+000	-3.41e-001	-9.27e-004	+3.29e-005	-1.49e-003
4	+1.09e+001	+3.09e+000	-5.17e-001	-1.88e-003	+4.32e-003	-5.58e-004
5	+1.07e+001	+2.60e+000	-1.11e-001	-1.50e-003	+5.83e-003	-5.85e-004
6	+1.13e+001	+5.46e+000	-1.28e+000	-2.34e-003	+4.58e-004	-1.20e-003
7	+1.20e+001	+5.46e+000	-4.87e-001	-2.66e-004	+4.11e-004	+1.53e-003
8	+1.16e+001	+5.29e+000	-1.56e+000	-3.24e-003	+2.23e-004	-2.24e-003
9	+1.20e+001	+5.29e+000	-6.01e-001	+7.81e-005	+1.37e-004	+2.08e-003
10	+1.18e+001	+4.93e+000	-1.65e+000	-3.51e-003	-8.91e-007	-2.69e-003
11	+1.18e+001	+4.93e+000	-5.16e-001	-1.83e-004	-4.46e-005	+1.59e-003
12	+1.20e+001	+4.38e+000	-1.69e+000	-3.73e-003	-3.07e-004	-3.19e-003
13	+1.15e+001	+4.38e+000	-4.26e-001	-3.92e-004	-3.84e-004	+1.06e-003
14	+1.14e+001	+3.09e+000	-1.17e+000	-2.43e-003	+4.32e-003	-1.39e-003
15	+1.11e+001	+3.10e+000	-1.96e-001	-3.73e-004	+3.29e-005	-6.58e-004
16	+1.21e+001	+3.60e+000	-1.56e+000	-3.65e-003	-7.96e-004	-3.32e-003
17	+1.13e+001	+3.60e+000	-1.60e-001	-8.10e-004	-1.14e-003	+1.69e-004
18	+1.12e+001	+5.45e+000	-1.25e+000	-2.13e-003	-1.25e-004	-7.83e-004
19	+1.20e+001	+5.45e+000	-5.90e-001	-2.99e-005	-2.95e-004	+1.38e-003
20	+1.12e+001	+5.16e+000	-1.42e+000	-2.84e-003	+1.92e-004	-1.05e-003
21	+1.23e+001	+5.17e+000	-6.72e-001	+2.44e-004	+1.01e-004	+2.18e-003
22	+1.10e+001	+4.70e+000	-1.42e+000	-3.06e-003	+2.61e-004	-6.08e-004
23	+1.25e+001	+4.70e+000	-5.52e-001	+3.43e-005	+1.82e-004	+2.66e-003
24	+1.07e+001	+4.04e+000	-1.40e+000	-3.23e-003	+5.71e-004	-9.98e-005
25	+1.27e+001	+4.04e+000	-4.51e-001	-1.74e-004	+5.24e-004	+3.20e-003
26	+1.12e+001	+2.60e+000	-6.59e-001	-2.06e-003	+5.83e-003	-1.41e-003
27	+1.28e+001	+2.60e+000	-7.12e-002	+1.08e-006	+2.82e-003	+3.58e-003
28	+1.03e+001	+3.16e+000	-1.16e+000	-3.14e-003	+1.60e-003	+6.68e-004
29	+1.28e+001	+3.16e+000	-1.25e-001	-5.30e-004	+1.69e-003	+3.45e-003
30	+0.00e+000	+0.00e+000	+1.63e-004	+1.63e-004	+1.13e-003	+0.00e+000
31	+0.00e+000	+0.00e+000	-3.31e-001	+1.63e-004	+1.39e-003	+0.00e+000
32	+0.00e+000	+0.00e+000	-3.83e-001	-8.98e-005	+6.25e-004	+0.00e+000
33	+0.00e+000	+0.00e+000	+1.13e-001	-5.35e-004	+1.90e-003	+0.00e+000
34	+0.00e+000	+0.00e+000	-5.07e-001	-5.32e-004	+2.06e-003	+0.00e+000
35	+0.00e+000	+0.00e+000	-3.36e-001	+1.77e-004	+7.14e-004	+0.00e+000
36	+0.00e+000	+0.00e+000	-3.35e-001	-3.42e-004	+2.33e-003	+0.00e+000
37	+0.00e+000	+0.00e+000	-1.05e-001	+1.65e-005	+1.32e-003	+0.00e+000
38	+0.00e+000	+0.00e+000	-9.97e-002	-8.99e-005	+8.51e-004	+0.00e+000
39	+0.00e+000	+0.00e+000	-1.02e-001	-2.84e-005	+8.78e-004	+0.00e+000
40	+1.08e+001	+5.60e+000	-6.96e-001	-1.86e-004	+1.67e-004	+2.88e-004
41	+0.00e+000	+0.00e+000	-8.03e-002	-2.84e-005	+8.78e-004	+0.00e+000
42	+1.09e+001	+5.47e+000	-6.75e-001	-1.33e-003	-3.02e-004	+7.94e-005
43	+1.08e+001	+4.82e+000	-7.65e-001	-1.94e-003	-1.24e-005	-7.34e-004
44	+1.09e+001	+4.56e+000	-5.99e-001	-2.08e-003	+1.95e-004	+1.01e-003
45	+1.11e+001	+5.60e+000	-6.40e-001	+3.70e-004	-4.66e-004	+1.14e-004
46	+0.00e+000	+0.00e+000	-3.35e-001	+1.63e-004	+1.39e-003	+0.00e+000
47	+1.11e+001	+4.82e+000	-6.73e-001	+4.76e-004	-1.73e-005	-1.72e-003
48	+1.12e+001	+4.56e+000	-5.73e-001	+6.90e-004	+1.60e-004	+2.13e-003
49	+1.12e+001	+3.09e+000	-3.45e-001	-8.51e-005	-3.39e-005	-1.35e-003
50	+1.09e+001	+2.60e+000	-1.14e-001	+1.55e-004	+2.69e-003	+2.03e-003
51	+1.14e+001	+5.59e+000	-6.58e-001	-1.08e-003	-5.23e-004	+9.41e-005
52	+0.00e+000	+0.00e+000	-9.75e-002	-8.99e-005	+8.51e-004	+0.00e+000
53	+1.15e+001	+5.47e+000	-6.30e-001	-8.53e-004	-5.37e-004	+1.23e-004
54	+1.14e+001	+4.83e+000	-6.86e-001	-1.92e-003	-2.80e-005	-7.55e-004
55	+1.15e+001	+4.56e+000	-6.02e-001	-1.07e-003	+9.53e-005	+1.41e-003
56	+1.08e+001	+3.16e+000	-3.22e-001	-2.25e-003	+1.60e-003	+1.80e-003
57	+1.09e+001	+4.04e+000	-5.51e-001	-2.16e-003	+5.71e-004	+1.26e-003
58	+1.09e+001	+4.70e+000	-6.10e-001	-1.99e-003	+2.61e-004	+7.52e-004
59	+1.10e+001	+5.16e+000	-6.81e-001	-1.77e-003	+1.92e-004	+3.05e-004
60	+1.09e+001	+5.45e+000	-6.80e-001	-1.46e-003	-1.25e-004	+6.13e-005
61	+1.09e+001	+3.60e+000	-6.17e-001	-2.29e-003	-7.96e-004	-1.57e-003

Nodo	Trasl.X	Trasl.Y	Trasl._Z	Rotaz.X	Rotaz.Y	Rotaz.Z
62	+1.08e+001	+4.38e+000	-7.42e-001	-2.10e-003	-3.07e-004	-1.09e-003
63	+1.08e+001	+4.93e+000	-7.66e-001	-1.88e-003	-8.91e-007	-5.95e-004
64	+1.09e+001	+5.29e+000	-7.57e-001	-1.61e-003	+2.23e-004	-1.47e-004
65	+1.09e+001	+5.46e+000	-6.83e-001	-1.33e-003	+4.58e-004	+1.01e-004
66	+1.10e+001	+3.16e+000	-3.11e-001	+4.03e-004	+1.51e-003	+2.73e-003
67	+1.12e+001	+4.04e+000	-5.29e-001	+6.45e-004	+5.40e-004	+2.29e-003
68	+1.12e+001	+4.70e+000	-5.82e-001	+8.15e-004	+2.18e-004	+1.81e-003
69	+1.12e+001	+5.17e+000	-6.41e-001	+8.97e-004	+1.08e-004	+1.35e-003
70	+1.11e+001	+5.45e+000	-6.21e-001	+8.12e-004	-2.28e-004	+9.07e-004
71	+1.11e+001	+3.60e+000	-4.89e-001	+1.27e-004	-1.10e-003	-2.27e-003
72	+1.10e+001	+4.38e+000	-6.49e-001	+4.21e-004	-3.61e-004	-1.85e-003
73	+1.11e+001	+4.93e+000	-6.75e-001	+6.22e-004	-3.34e-005	-1.36e-003
74	+1.11e+001	+5.29e+000	-6.83e-001	+7.48e-004	+1.42e-004	-9.21e-004
75	+1.11e+001	+5.45e+000	-6.21e-001	+7.44e-004	+4.15e-004	-4.07e-004
76	+1.14e+001	+3.16e+000	-3.32e-001	-1.42e-003	+1.69e-003	+2.32e-003
77	+1.15e+001	+4.04e+000	-5.67e-001	-1.24e-003	+5.24e-004	+1.84e-003
78	+1.15e+001	+4.70e+000	-6.09e-001	-1.03e-003	+1.82e-004	+1.30e-003
79	+1.15e+001	+5.17e+000	-6.69e-001	-8.25e-004	+1.01e-004	+8.16e-004
80	+1.15e+001	+5.45e+000	-6.40e-001	-6.94e-004	-2.95e-004	+5.41e-004
81	+1.14e+001	+3.60e+000	-4.91e-001	-2.17e-003	-1.14e-003	-1.58e-003
82	+1.14e+001	+4.38e+000	-6.58e-001	-2.03e-003	-3.84e-004	-1.04e-003
83	+1.14e+001	+4.93e+000	-6.88e-001	-1.82e-003	-4.46e-005	-5.04e-004
84	+1.14e+001	+5.29e+000	-6.99e-001	-1.56e-003	+1.37e-004	-1.54e-005
85	+1.15e+001	+5.46e+000	-6.37e-001	-1.28e-003	+4.11e-004	+2.30e-004
106	+0.00e+000	+0.00e+000	-7.84e-002	-8.99e-005	+8.51e-004	+0.00e+000
107	+0.00e+000	+0.00e+000	-5.59e-001	-5.32e-004	+2.06e-003	+0.00e+000
108	+0.00e+000	+0.00e+000	-3.65e-001	+1.63e-004	+1.39e-003	+0.00e+000
109	+0.00e+000	+0.00e+000	-1.03e-001	-2.84e-005	+8.78e-004	+0.00e+000
110	+0.00e+000	+0.00e+000	-5.21e-001	-5.32e-004	+2.06e-003	+0.00e+000
111	+0.00e+000	+0.00e+000	-3.93e-001	-3.42e-004	+2.33e-003	+0.00e+000
112	+0.00e+000	+0.00e+000	-7.20e-002	+1.65e-005	+1.32e-003	+0.00e+000
113	+0.00e+000	+0.00e+000	-3.05e-001	+4.05e-004	+1.22e-003	+0.00e+000
114	+0.00e+000	+0.00e+000	+3.27e-002	-6.96e-004	+2.25e-003	+0.00e+000
115	+0.00e+000	+0.00e+000	-3.75e-002	-6.95e-006	+6.05e-005	+0.00e+000
116	+1.14e+001	+5.09e+000	-5.90e-001	-1.03e-003	-2.21e-004	-1.74e-003
117	+1.11e+001	+5.09e+000	-5.92e-001	+2.28e-004	-1.69e-004	-1.76e-003
118	+1.13e+001	+5.02e+000	-8.97e-001	-8.93e-004	-2.98e-004	+1.80e-003
119	+1.10e+001	+5.02e+000	-8.67e-001	+3.16e-004	-2.97e-004	+1.94e-003
120	+1.15e+001	+5.02e+000	-1.15e+000	+4.01e-005	-2.97e-004	+2.45e-004
121	+1.16e+001	+5.09e+000	-8.57e-001	-3.04e-008	-1.95e-004	+2.71e-004
122	+1.19e+001	+2.59e+000	-3.21e-002	-5.03e-004	+2.81e-003	+2.83e-003
123	+1.12e+001	+3.08e+000	-2.08e-001	-8.77e-004	+2.73e-005	-1.40e-003

MASSIME DEFORMAZIONI NODALI

	Trasl.X	Trasl.Y	Trasl.Z	Rotaz.X	Rotaz.Y	Rotaz.Z	DLMax
Deform. nodali	+1.28e+001	+5.60e+000	-1.69e+000	-3.73e-003	+5.83e-003	+3.58e-003	+1.34e+001
Nodo	29	40	12	12	5	27	25

COMBINAZIONE DI CARICO: 3 - DESCRIZIONE: SISMA 100%+X 30%-Y

Nodo	Trasl.X	Trasl.Y	Trasl._Z	Rotaz.X	Rotaz.Y	Rotaz.Z
1	+1.11e+001	-5.41e+000	-6.15e-001	+1.18e-003	-3.90e-004	+4.06e-004
2	+1.12e+001	-3.01e+000	-1.73e-001	+1.39e-003	+2.89e-003	-1.41e-003
3	+1.15e+001	-2.50e+000	-4.04e-001	+1.01e-003	-4.54e-005	+2.67e-003
4	+1.09e+001	-2.50e+000	-4.37e-001	-2.94e-004	+4.42e-003	-4.10e-004
5	+1.07e+001	-3.01e+000	-3.08e-002	+8.58e-005	+5.73e-003	-7.33e-004
6	+1.10e+001	-5.39e+000	-9.52e-001	-1.69e-003	+4.44e-004	-5.03e-004
7	+1.23e+001	-5.39e+000	-7.22e-001	+1.67e-004	+4.26e-004	+2.36e-003
8	+1.09e+001	-5.10e+000	-1.16e+000	-2.33e-003	+2.22e-004	-8.49e-004
9	+1.28e+001	-5.10e+000	-9.10e-001	+7.63e-004	+1.37e-004	+3.63e-003
10	+1.07e+001	-4.62e+000	-1.16e+000	-2.26e-003	+4.50e-005	-3.46e-004
11	+1.30e+001	-4.62e+000	-9.26e-001	+8.72e-004	-8.41e-005	+4.13e-003
12	+1.04e+001	-3.96e+000	-1.11e+000	-2.13e-003	-2.09e-004	+1.83e-004
13	+1.32e+001	-3.96e+000	-9.37e-001	+1.06e-003	-4.67e-004	+4.65e-003

Nodo	Trasl.X	Trasl.Y	Trasl_Z	Rotaz.X	Rotaz.Y	Rotaz.Z	Nodo	Trasl.X	Trasl.Y	Trasl_Z	Rotaz.X	Rotaz.Y	Rotaz.Z	
14	+1.13e+001	-2.50e+000	-6.40e-001	-8.47e-004	+4.42e-003	-1.24e-003	78	+1.15e+001	-4.86e+000	-7.19e-001	+1.33e-005	+2.21e-004	-1.24e-003	
15	+1.30e+001	-2.50e+000	-8.12e-001	+1.56e-003	-4.54e-005	+3.50e-003	79	+1.15e+001	-5.24e+000	-7.82e-001	-1.47e-004	+9.89e-005	-7.36e-004	
16	+1.01e+001	-3.07e+000	-9.07e-001	-1.70e-003	-6.72e-004	+1.04e-003	80	+1.15e+001	-5.41e+000	-7.51e-001	-2.68e-004	-3.11e-004	-3.07e-004	
17	+1.34e+001	-3.07e+000	-7.63e-001	+1.04e-003	-1.25e-003	+4.78e-003	81	+1.14e+001	-3.07e+000	-5.67e-001	-3.22e-004	-1.25e-003	+3.04e-003	
18	+1.15e+001	-5.41e+000	-9.22e-001	-1.47e-003	-1.11e-004	-1.49e-003	82	+1.14e+001	-3.96e+000	-7.55e-001	-5.74e-004	-4.67e-004	+2.55e-003	
19	+1.16e+001	-5.41e+000	-8.23e-001	+3.96e-004	-3.11e-004	+5.37e-004	83	+1.14e+001	-4.62e+000	-7.98e-001	-7.62e-004	-8.41e-005	+2.03e-003	
20	+1.19e+001	-5.24e+000	-1.03e+000	-1.93e-003	+1.93e-004	-2.45e-003	84	+1.14e+001	-5.10e+000	-8.12e-001	-8.72e-004	+1.37e-004	+1.53e-003	
21	+1.16e+001	-5.24e+000	-9.79e-001	+9.22e-004	+9.89e-005	+6.23e-004	85	+1.15e+001	-5.39e+000	-7.49e-001	-8.48e-004	+4.26e-004	+1.06e-003	
22	+1.21e+001	-4.87e+000	-9.24e-001	-1.81e-003	+2.15e-004	-2.96e-003	106	+0.00e+000	+0.00e+000	-1.46e-001	+1.28e-004	+6.86e-004	+0.00e+000	
23	+1.13e+001	-4.86e+000	-9.61e-001	+1.08e-003	+2.21e-004	+1.24e-004	107	+0.00e+000	+0.00e+000	-4.74e-001	-2.53e-004	+1.84e-003	+0.00e+000	
24	+1.23e+001	-4.31e+000	-8.27e-001	-1.62e-003	+4.73e-004	-3.47e-003	108	+0.00e+000	+0.00e+000	-4.32e-001	-3.80e-004	+1.56e-003	+0.00e+000	
25	+1.11e+001	-4.31e+000	-9.60e-001	+1.27e-003	+6.07e-004	-3.84e-004	109	+0.00e+000	+0.00e+000	-1.67e-002	+2.52e-004	+1.09e-003	+0.00e+000	
26	+1.13e+001	-3.01e+000	-1.26e-001	-4.68e-004	+5.73e-003	-1.56e-003	110	+0.00e+000	+0.00e+000	-4.35e-001	-2.52e-004	+1.84e-003	+0.00e+000	
27	+1.08e+001	-3.01e+000	-6.87e-001	+1.94e-003	+2.89e-003	-5.81e-004	111	+0.00e+000	+0.00e+000	-3.84e-001	-1.90e-004	+2.21e-003	+0.00e+000	
28	+1.23e+001	-3.53e+000	-5.11e-001	-1.19e-003	+1.48e-003	-3.69e-003	112	+0.00e+000	+0.00e+000	-6.31e-002	+1.69e-004	+1.44e-003	+0.00e+000	
29	+1.06e+001	-3.53e+000	-7.27e-001	+1.31e-003	+1.80e-003	-1.17e-003	113	+0.00e+000	+0.00e+000	-3.19e-001	+5.17e-004	+1.35e-003	+0.00e+000	
30	+0.00e+000	+0.00e+000	+1.84e-001	+3.80e-004	+1.30e-003	+0.00e+000	114	+0.00e+000	+0.00e+000	+1.86e-002	-5.84e-004	+2.13e-003	+0.00e+000	
31	+0.00e+000	+0.00e+000	-3.93e-001	+3.80e-004	+1.56e-003	+0.00e+000	115	+0.00e+000	+0.00e+000	-3.75e-002	-8.39e-007	+7.24e-005	+0.00e+000	
32	+0.00e+000	+0.00e+000	-3.74e-001	+1.28e-004	+4.58e-004	+0.00e+000	116	+1.14e+001	-4.88e+000	-6.93e-001	+2.81e-004	-2.65e-004	+1.78e-003	
33	+0.00e+000	+0.00e+000	+1.21e-001	-3.89e-004	+1.68e-003	+0.00e+000	117	+1.11e+001	-4.87e+000	-5.91e-001	+7.30e-004	-1.78e-004	+1.91e-003	
34	+0.00e+000	+0.00e+000	-4.28e-001	-2.53e-004	+1.84e-003	+0.00e+000	118	+1.13e+001	-4.95e+000	-1.00e+000	+4.16e-004	-2.55e-004	-1.70e-003	
35	+0.00e+000	+0.00e+000	-3.27e-001	+3.24e-004	+9.28e-004	+0.00e+000	119	+1.10e+001	-4.95e+000	-8.66e-001	+8.18e-004	-2.87e-004	-1.72e-003	
36	+0.00e+000	+0.00e+000	-3.29e-001	-1.90e-004	+2.21e-003	+0.00e+000	120	+1.15e+001	-4.95e+000	-1.20e+000	+1.71e-004	-2.71e-004	+2.58e-004	
37	+0.00e+000	+0.00e+000	-9.90e-002	+1.69e-004	+1.44e-003	+0.00e+000	121	+1.16e+001	-4.88e+000	-9.05e-001	+1.31e-004	-2.21e-004	+2.49e-004	
38	+0.00e+000	+0.00e+000	-1.63e-001	+1.28e-004	+6.86e-004	+0.00e+000	122	+1.08e+001	-2.99e+000	-3.86e-001	+1.43e-003	+2.89e-003	-1.33e-003	
39	+0.00e+000	+0.00e+000	-2.30e-002	+2.52e-004	+1.09e-003	+0.00e+000	123	+1.22e+001	-2.48e+000	-5.62e-001	+1.06e-003	-5.11e-005	+2.76e-003	
40	+1.08e+001	-5.44e+000	-5.60e-001	+1.40e-004	+1.67e-004	+2.92e-004	MASSIME DEFORMAZIONI NODALI							
41	+0.00e+000	+0.00e+000	+4.28e-003	+2.52e-004	+1.09e-003	+0.00e+000		Trasl.X	Trasl.Y	Trasl.Z	Rotaz.X	Rotaz.Y	Rotaz.Z	DLMa
42	+1.09e+001	-5.40e+000	-5.39e-001	-5.91e-004	-2.94e-004	+4.65e-005	Deform. nodali	+1.34e+001	-5.44e+000	-1.20e+000	-2.33e-003	+5.73e-003	+4.78e-003	+1.38e+001
43	+1.08e+001	-4.49e+000	-6.33e-001	-5.08e-004	+4.88e-005	+2.09e-003	Nodo	17	40	120	8	5	17	13
44	+1.09e+001	-4.76e+000	-4.67e-001	-6.53e-004	+1.34e-004	-1.82e-003	COMBINAZIONE DI CARICO: 4 - DESCRIZIONE: SISMA 100%-X 30%-Y							
45	+1.11e+001	-5.44e+000	-6.40e-001	+6.89e-004	-4.66e-004	+1.17e-004		Nodo	Trasl.X	Trasl.Y	Trasl_Z	Rotaz.X	Rotaz.Y	Rotaz.Z
46	+0.00e+000	+0.00e+000	-4.03e-001	+3.80e-004	+1.56e-003	+0.00e+000	1	-1.11e+001	+5.45e+000	-6.15e-001	+5.21e-004	-4.74e-004	+7.83e-005	
47	+1.11e+001	-4.49e+000	-6.73e-001	+1.83e-003	-2.47e-005	+1.15e-003	2	-1.15e+001	+3.10e+000	-3.42e-001	-7.60e-004	-3.04e-005	+1.43e-003	
48	+1.12e+001	-4.76e+000	-5.73e-001	+2.04e-003	+1.67e-004	-7.42e-004	3	-1.12e+001	+2.59e+000	-1.09e-001	-7.22e-004	-2.82e-003	-2.69e-003	
49	+1.12e+001	-2.50e+000	-3.39e-001	+7.58e-004	-3.51e-005	+1.98e-003	4	-1.06e+001	+2.59e+000	-1.11e-001	-1.50e-003	-5.84e-003	+5.82e-004	
50	+1.09e+001	-3.02e+000	-1.08e-001	+1.00e-003	+2.70e-003	-1.30e-003	5	-1.09e+001	+3.10e+000	-5.17e-001	-1.88e-003	-4.31e-003	+5.57e-004	
51	+1.14e+001	-5.44e+000	-7.69e-001	-8.73e-005	-5.23e-004	+9.76e-005	6	-1.11e+001	+5.44e+000	-1.24e+000	-2.12e-003	+1.44e-004	+7.41e-004	
52	+0.00e+000	+0.00e+000	-1.66e-001	+1.28e-004	+6.86e-004	+0.00e+000	7	-1.20e+001	+5.44e+000	-5.83e-001	-4.25e-005	+3.20e-004	-1.38e-003	
53	+1.15e+001	-5.40e+000	-7.42e-001	-2.65e-004	-5.48e-004	-2.65e-006	8	-1.12e+001	+5.15e+000	-1.42e+000	-2.83e-003	-1.86e-004	+1.06e-003	
54	+1.14e+001	-4.48e+000	-7.93e-001	-7.23e-004	-7.95e-005	+2.14e-003	9	-1.23e+001	+5.15e+000	-6.70e-001	+2.40e-004	-9.32e-005	-2.17e-003	
55	+1.15e+001	-4.75e+000	-7.11e-001	+1.12e-004	+1.46e-004	-1.49e-003	10	-1.20e+001	+5.44e+000	-5.83e-001	-4.25e-005	+3.20e-004	-1.38e-003	
56	+1.08e+001	-3.52e+000	-2.27e-001	-3.02e-004	+1.48e-003	-2.56e-003	7	-1.12e+001	+5.15e+000	-1.42e+000	-2.83e-003	-1.86e-004	+1.06e-003	
57	+1.09e+001	-4.31e+000	-4.31e-001	-5.54e-004	+4.73e-004	-2.12e-003	9	-1.23e+001	+5.15e+000	-6.70e-001	+2.40e-004	-9.32e-005	-2.17e-003	
58	+1.09e+001	-4.87e+000	-4.75e-001	-7.39e-004	+2.15e-004	-1.60e-003	10	-1.10e+001	+4.69e+000	-1.41e+000	-3.05e-003	-2.60e-004	+6.04e-004	
59	+1.09e+001	-5.24e+000	-5.42e-001	-8.64e-004	+1.93e-004	-1.09e-003	11	-1.25e+001	+4.69e+000	-5.52e-001	+3.16e-005	-1.82e-004	-2.66e-003	
60	+1.09e+001	-5.41e+000	-5.44e-001	-8.10e-004	-1.11e-004	-6.44e-004	12	-1.07e+001	+4.03e+000	-1.40e+000	-3.22e-003	-5.71e-004	+9.87e-005	
61	+1.09e+001	-3.07e+000	-5.22e-001	-3.39e-004	-6.72e-004	+2.79e-003	13	-1.27e+001	+4.03e+000	-4.51e-001	-1.77e-004	-5.25e-004	-3.20e-003	
62	+1.08e+001	-3.95e+000	-6.23e-001	-4.95e-004	-2.09e-004	+2.28e-003	14	-1.12e+001	+2.59e+000	-6.58e-001	-2.05e-003	-5.84e-003	+1.41e-003	
63	+1.08e+001	-4.62e+000	-6.31e-001	-6.26e-004	+4.50e-005	+1.75e-003	15	-1.27e+001	+2.59e+000	-2.30e-002	-1.68e-004	-2.82e-003	-3.52e-003	
64	+1.09e+001	-5.10e+000	-6.19e-001	-6.99e-004	+2.22e-004	+1.25e-003	16	-1.03e+001	+3.15e+000	-1.16e+000	-3.13e-003	-1.61e-003	-6.68e-004	
65	+1.09e+001	-5.39e+000	-5.46e-001	-6.71e-004	+4.44e-004	+7.99e-004	17	-1.28e+001	+3.15e+000	-1.24e-001	-5.34e-004	-1.70e-003	-3.44e-003	
66	+1.10e+001	-3.53e+000	-3.07e-001	+2.16e-003	+1.53e-003	-1.43e-003	18	-1.13e+001	+5.45e+000	-1.27e+000	-2.33e-003	-4.67e-004	+1.17e-003	
67	+1.12e+001	-4.31e+000	-5.27e-001	+2.10e-003	+5.51e-004	-9.63e-004	19	-1.20e+001	+5.46e+000	-4.86e-001	-2.73e-004	-4.23e-004	-1.58e-003	
68	+1.12e+001	-4.87e+000	-5.83e-001	+1.94e-003	+2.22e-004	-4.62e-004	20</							

Nodo	Trasl.X	Trasl.Y	Trasl._Z	Rotaz.X	Rotaz.Y	Rotaz.Z
30	+0.00e+000	+0.00e+000	-3.82e-001	-9.16e-005	-6.24e-004	+0.00e+000
31	+0.00e+000	+0.00e+000	-9.97e-002	-9.16e-005	-8.49e-004	+0.00e+000
32	+0.00e+000	+0.00e+000	+1.75e-001	+1.63e-004	-1.14e-003	+0.00e+000
33	+0.00e+000	+0.00e+000	-3.21e-001	+1.91e-004	-6.68e-004	+0.00e+000
34	+0.00e+000	+0.00e+000	-1.02e-001	-2.50e-005	-8.34e-004	+0.00e+000
35	+0.00e+000	+0.00e+000	+1.21e-001	-5.27e-004	-1.92e-003	+0.00e+000
36	+0.00e+000	+0.00e+000	-1.06e-001	+1.83e-005	-1.30e-003	+0.00e+000
37	+0.00e+000	+0.00e+000	-3.35e-001	-3.41e-004	-2.34e-003	+0.00e+000
38	+0.00e+000	+0.00e+000	-3.31e-001	+1.63e-004	-1.40e-003	+0.00e+000
39	+0.00e+000	+0.00e+000	-5.07e-001	-5.30e-004	-2.08e-003	+0.00e+000
40	-1.08e+001	+5.59e+000	-6.96e-001	-1.83e-004	-1.67e-004	-2.92e-004
41	+0.00e+000	+0.00e+000	-5.59e-001	-5.30e-004	-2.08e-003	+0.00e+000
42	-1.09e+001	+5.46e+000	-6.75e-001	-1.20e-003	-4.79e-004	-3.75e-004
43	-1.09e+001	+4.55e+000	-6.00e-001	-2.08e-003	-1.95e-004	-1.01e-003
44	-1.08e+001	+4.82e+000	-7.65e-001	-1.94e-003	+1.52e-005	+7.33e-004
45	-1.11e+001	+5.59e+000	-6.41e-001	+3.71e-004	+4.66e-004	-1.18e-004
46	+0.00e+000	+0.00e+000	-9.75e-002	-9.16e-005	-8.49e-004	+0.00e+000
47	-1.12e+001	+4.55e+000	-5.75e-001	+6.91e-004	-1.59e-004	-2.13e-003
48	-1.10e+001	+4.82e+000	-6.74e-001	+4.79e-004	+2.08e-005	+1.72e-003
49	-1.09e+001	+2.59e+000	-1.15e-001	+1.69e-004	-2.69e-003	-2.03e-003
50	-1.12e+001	+3.10e+000	-3.45e-001	-9.64e-005	+3.61e-005	+1.34e-003
51	-1.14e+001	+5.59e+000	-6.59e-001	-1.09e-003	+5.22e-004	-9.86e-005
52	+0.00e+000	+0.00e+000	-3.35e-001	+1.63e-004	-1.40e-003	+0.00e+000
53	-1.15e+001	+5.46e+000	-6.31e-001	-1.07e-003	-4.52e-004	-1.86e-004
54	-1.15e+001	+4.55e+000	-6.03e-001	-1.08e-003	-9.55e-005	-1.40e-003
55	-1.14e+001	+4.83e+000	-6.87e-001	-1.92e-003	+3.17e-005	+7.51e-004
56	-1.09e+001	+3.61e+000	-6.17e-001	-2.28e-003	+7.96e-004	+1.57e-003
57	-1.08e+001	+4.38e+000	-7.42e-001	-2.10e-003	+3.08e-004	+1.09e-003
58	-1.08e+001	+4.93e+000	-7.66e-001	-1.87e-003	+4.50e-006	+5.93e-004
59	-1.08e+001	+5.29e+000	-7.58e-001	-1.61e-003	-2.20e-004	+1.46e-004
60	-1.09e+001	+5.45e+000	-6.83e-001	-1.31e-003	-4.67e-004	-1.27e-004
61	-1.08e+001	+3.15e+000	-3.22e-001	-2.24e-003	-1.61e-003	-1.80e-003
62	-1.09e+001	+4.03e+000	-5.51e-001	-2.15e-003	-5.71e-004	-1.26e-003
63	-1.09e+001	+4.69e+000	-6.10e-001	-1.98e-003	-2.60e-004	-7.53e-004
64	-1.09e+001	+5.15e+000	-6.80e-001	-1.76e-003	-1.86e-004	-2.98e-004
65	-1.09e+001	+5.44e+000	-6.78e-001	-1.46e-003	+1.44e-004	-1.01e-004
66	-1.11e+001	+3.61e+000	-4.89e-001	+1.29e-004	+1.10e-003	+2.27e-003
67	-1.10e+001	+4.38e+000	-6.49e-001	+4.23e-004	+3.62e-004	+1.84e-003
68	-1.10e+001	+4.93e+000	-6.76e-001	+6.25e-004	+3.76e-005	+1.37e-003
69	-1.11e+001	+5.29e+000	-6.85e-001	+7.58e-004	-1.39e-004	+9.12e-004
70	-1.11e+001	+5.45e+000	-6.23e-001	+7.44e-004	-4.19e-004	+4.37e-004
71	-1.10e+001	+3.15e+000	-3.12e-001	+4.05e-004	-1.51e-003	-2.72e-003
72	-1.11e+001	+4.03e+000	-5.30e-001	+6.47e-004	-5.41e-004	-2.29e-003
73	-1.12e+001	+4.68e+000	-5.84e-001	+8.16e-004	-2.17e-004	-1.80e-003
74	-1.12e+001	+5.15e+000	-6.41e-001	+8.93e-004	-1.02e-004	-1.35e-003
75	-1.11e+001	+5.44e+000	-6.19e-001	+8.19e-004	+2.45e-004	-8.62e-004
76	-1.14e+001	+3.61e+000	-4.91e-001	-2.17e-003	+1.14e-003	+1.58e-003
77	-1.14e+001	+4.38e+000	-6.59e-001	-2.03e-003	+3.85e-004	+1.03e-003
78	-1.14e+001	+4.94e+000	-6.89e-001	-1.82e-003	+4.93e-005	+4.99e-004
79	-1.14e+001	+5.29e+000	-7.01e-001	-1.57e-003	-1.34e-004	+1.17e-005
80	-1.14e+001	+5.46e+000	-6.39e-001	-1.29e-003	-4.23e-004	-2.81e-004
81	-1.14e+001	+3.15e+000	-3.32e-001	-1.42e-003	-1.70e-003	-2.31e-003
82	-1.15e+001	+4.03e+000	-5.68e-001	-1.25e-003	-5.25e-004	-1.84e-003
83	-1.15e+001	+4.69e+000	-6.10e-001	-1.04e-003	-1.82e-004	-1.30e-003
84	-1.15e+001	+5.15e+000	-6.69e-001	-8.29e-004	-9.32e-005	-8.11e-004
85	-1.15e+001	+5.44e+000	-6.37e-001	-7.06e-004	+3.20e-004	-5.36e-004
106	+0.00e+000	+0.00e+000	-3.66e-001	+1.63e-004	-1.40e-003	+0.00e+000
107	+0.00e+000	+0.00e+000	-8.13e-002	-2.50e-005	-8.34e-004	+0.00e+000
108	+0.00e+000	+0.00e+000	-7.85e-002	-9.16e-005	-8.49e-004	+0.00e+000
109	+0.00e+000	+0.00e+000	-5.20e-001	-5.30e-004	-2.08e-003	+0.00e+000
110	+0.00e+000	+0.00e+000	-1.03e-001	-2.50e-005	-8.34e-004	+0.00e+000
111	+0.00e+000	+0.00e+000	-7.36e-002	+1.83e-005	-1.30e-003	+0.00e+000
112	+0.00e+000	+0.00e+000	-3.94e-001	-3.41e-004	-2.34e-003	+0.00e+000
113	+0.00e+000	+0.00e+000	+3.38e-002	-6.86e-004	-2.26e-003	+0.00e+000

Nodo	Trasl.X	Trasl.Y	Trasl._Z	Rotaz.X	Rotaz.Y	Rotaz.Z
114	+0.00e+000	+0.00e+000	-3.03e-001	+4.22e-004	-1.20e-003	+0.00e+000
115	+0.00e+000	+0.00e+000	-3.75e-002	-1.93e-005	-1.24e-004	+0.00e+000
116	-1.13e+001	+5.01e+000	-8.97e-001	-9.55e-004	+2.98e-004	-1.82e-003
117	-1.10e+001	+5.00e+000	-8.69e-001	+3.21e-004	+2.97e-004	-1.94e-003
118	-1.14e+001	+5.08e+000	-5.91e-001	-9.70e-004	+2.20e-004	+1.74e-003
119	-1.11e+001	+5.08e+000	-5.93e-001	+2.25e-004	+1.70e-004	+1.76e-003
120	-1.16e+001	+5.08e+000	-8.58e-001	-1.82e-007	+1.95e-004	-2.74e-004
121	-1.15e+001	+5.01e+000	-1.15e+000	+3.94e-005	+2.97e-004	-2.48e-004
122	-1.12e+001	+3.09e+000	-2.34e-001	-7.10e-004	-2.48e-005	+1.35e-003
123	-1.19e+001	+2.58e+000	-6.74e-003	-6.72e-004	-2.81e-003	-2.78e-003

MASSIME DEFORMAZIONI NODALI

	Trasl.X	Trasl.Y	Trasl.Z	Rotaz.X	Rotaz.Y	Rotaz.Z	DLMax
Deform. nodali	-1.28e+001	+5.59e+000	-1.68e+000	-3.73e-003	-5.84e-003	-3.52e-003	+1.34e+001
Nodo	17	40	24	24	4	15	13

COMBINAZIONE DI CARICO: 5 - DESCRIZIONE: SISMA 100%-X 30%-Y

Nodo	Trasl.X	Trasl.Y	Trasl._Z	Rotaz.X	Rotaz.Y	Rotaz.Z
1	-1.11e+001	-5.42e+000	-6.16e-001	+1.14e-003	-4.70e-004	+5.36e-005
2	-1.15e+001	-2.51e+000	-4.05e-001	+1.18e-003	+4.75e-005	-2.72e-003
3	-1.12e+001	-3.01e+000	-1.73e-001	+1.22e-003	-2.90e-003	+1.47e-003
4	-1.07e+001	-3.01e+000	-3.09e-002	+8.41e-005	-5.74e-003	+7.28e-004
5	-1.09e+001	-2.51e+000	-4.37e-001	-2.88e-004	-4.41e-003	+4.07e-004
6	-1.14e+001	-5.41e+000	-9.17e-001	-1.47e-003	+1.31e-004	+1.44e-003
7	-1.16e+001	-5.40e+000	-8.17e-001	+3.87e-004	+3.35e-004	-5.44e-004
8	-1.18e+001	-5.23e+000	-1.02e+000	-1.92e-003	-1.87e-004	+2.45e-003
9	-1.16e+001	-5.23e+000	-9.79e-001	+9.22e-004	-9.18e-005	-6.19e-004
10	-1.20e+001	-4.87e+000	-9.23e-001	-1.80e-003	-2.14e-004	+2.95e-003
11	-1.13e+001	-4.86e+000	-9.62e-001	+1.08e-003	-2.21e-004	-1.22e-004
12	-1.23e+001	-4.30e+000	-8.26e-001	-1.62e-003	-4.74e-004	+3.47e-003
13	-1.11e+001	-4.30e+000	-9.61e-001	+1.27e-003	-6.08e-004	+3.87e-004
14	-1.13e+001	-3.01e+000	-1.27e-001	-4.70e-004	-5.74e-003	+1.56e-003
15	-1.08e+001	-3.01e+000	-6.39e-001	+1.77e-003	-2.90e-003	+6.40e-004
16	-1.23e+001	-3.52e+000	-5.10e-001	-1.19e-003	-1.48e-003	+3.69e-003
17	-1.06e+001	-3.52e+000	-7.27e-001	+1.31e-003	-1.80e-003	+1.17e-003
18	-1.09e+001	-5.41e+000	-9.49e-001	-1.67e-003	-4.53e-004	+4.71e-004
19	-1.24e+001	-5.40e+000	-7.20e-001	+1.55e-004	-4.38e-004	-2.43e-003
20	-1.09e+001	-5.11e+000	-1.16e+000	-2.33e-003	-2.19e-004	+8.45e-004
21	-1.28e+001	-5.11e+000	-9.06e-001	+7.44e-004	-1.35e-004	-3.63e-003
22	-1.07e+001	-4.64e+000	-1.15e+000	-2.26e-003	-4.10e-005	+3.41e-004
23	-1.30e+001	-4.63e+000	-9.25e-001	+8.62e-004	+8.85e-005	-4.14e-003
24	-1.04e+001	-3.97e+000	-1.11e+000	-2.13e-003	+2.10e-004	-1.88e-004
25	-1.32e+001	-3.97e+000	-9.36e-001	+1.05e-003	+4.68e-004	-4.65e-003
26	-1.13e+001	-2.51e+000	-6.38e-001	-8.42e-004	-4.41e-003	+1.24e-003
27	-1.30e+001	-2.51e+000	-8.61e-001	+1.73e-003	+4.75e-005	-3.55e-003
28	-1.01e+001	-3.08e+000	-9.06e-001	-1.70e-003	+6.72e-004	-1.05e-003
29	-1.34e+001	-3.08e+000	-7.63e-001	+1.04e-003	+1.25e-003	-4.79e-003
30	+0.00e+000	+0.00e+000	-3.74e-001	+1.26e-004	-4.58e-004	+0.00e+000
31	+0.00e+000	+0.00e+000	-1.63e-001	+1.26e-004	-6.84e-004	+0.00e+000
32	+0.00e+000	+0.00e+000	+1.84e-001	+3.81e-004	-1.30e-003	+0.00e+000
33	+0.00e+000	+0.00e+000	-3.13e-001	+3.38e-004	-8.83e-004	+0.00e+000
34	+0.00e+000	+0.00e+000	-2.31e-002	+2.54e-004	-1.05e-003	+0.00e+000
35	+0.00e+000	+0.00e+000	+1.29e-001	-3.80e-004	-1.71e-003	+0.00e+000
36	+0.00e+000	+0.00e+000	-1.00e-001	+1.71e-004	-1.42e-003	+0.00e+000
37	+0.00e+000	+0.00e+000	-3.29e-001	-1.88e-004	-2.22e-003	+0.00e+000
38	+0.00e+000	+0.00e+000	-3.94e-001	+3.81e-004	-1.56e-003	+0.00e+000
39	+0.00e+000	+0.00e+000	-4.28e-001	-2.50e-004	-1.87e-003	+0.00e+000
40	-1.08e+001	-5.46e+000	-5.60e-001	+1.43e-004	-1.67e-004	-2.91e-004
41	+0.00e+000	+0.00e+000	-4.75e-001	-2.50e-004	-1.87e-003	+0.00e+000
42	-1.09e+001	-5.41e+000	-4.58e-001	-4.72e-004	-4.13e-004	-4.13e-004
43	-1.09e+001	-4.75e+000	-4.68e-001	-6.46e-004	-1.34e-004	+1.82e-003
44	-1.08e+001	-4.50e+000	-6.33e-001	-5.07e-004	-4.56e-005	-2.10e-003
45	-1.11e+001	-5.46e+000	-6.41e-001	+6.90e-004	+4.66e-004	-1.15e-004

Nodo	Trasl.X	Trasl.Y	Trasl._Z	Rotaz.X	Rotaz.Y	Rotaz.Z
46	+0.00e+000	+0.00e+000	-1.66e-001	+1.26e-004	-6.84e-004	+0.00e+000
47	-1.12e+001	-4.75e+000	-5.75e-001	+2.04e-003	-1.67e-004	+7.42e-004
48	-1.10e+001	-4.50e+000	-6.74e-001	+1.83e-003	+2.81e-005	-1.15e-003
49	-1.09e+001	-3.01e+000	-1.09e-001	+1.01e-003	-2.70e-003	+1.31e-003
50	-1.12e+001	-2.51e+000	-3.40e-001	+7.49e-004	+3.73e-005	-1.99e-003
51	-1.14e+001	-5.45e+000	-7.70e-001	-8.88e-005	+5.22e-004	-9.50e-005
52	+0.00e+000	+0.00e+000	-4.04e-001	+3.81e-004	-1.56e-003	+0.00e+000
53	-1.15e+001	-5.41e+000	-7.42e-001	-4.92e-004	-4.63e-004	-2.87e-004
54	-1.15e+001	-4.75e+000	-7.11e-001	+1.12e-004	-1.47e-004	+1.49e-003
55	-1.14e+001	-4.49e+000	-7.94e-001	-7.30e-004	+8.29e-005	-2.15e-003
56	-1.08e+001	-3.08e+000	-5.22e-001	-3.38e-004	+6.72e-004	-2.80e-003
57	-1.08e+001	-3.97e+000	-6.23e-001	-4.94e-004	+2.10e-004	-2.28e-003
58	-1.08e+001	-4.64e+000	-6.31e-001	-6.25e-004	-4.10e-005	-1.76e-003
59	-1.08e+001	-5.11e+000	-6.20e-001	-6.99e-004	-2.19e-004	-1.25e-003
60	-1.09e+001	-5.41e+000	-5.47e-001	-6.61e-004	-4.53e-004	-8.31e-004
61	-1.08e+001	-3.52e+000	-2.27e-001	-2.97e-004	-1.48e-003	+2.56e-003
62	-1.09e+001	-4.30e+000	-4.32e-001	-5.47e-004	-4.74e-004	-2.11e-003
63	-1.09e+001	-4.87e+000	-4.76e-001	-7.32e-004	-2.14e-004	+1.59e-003
64	-1.09e+001	-5.23e+000	-5.42e-001	-8.49e-004	-1.87e-004	+1.10e-003
65	-1.09e+001	-5.41e+000	-5.41e-001	-8.02e-004	+1.31e-004	+5.98e-004
66	-1.11e+001	-3.08e+000	-4.85e-001	+1.89e-003	+1.11e-003	-1.90e-003
67	-1.10e+001	-3.97e+000	-6.48e-001	+1.88e-003	+3.73e-004	-1.41e-003
68	-1.10e+001	-4.64e+000	-6.76e-001	+1.75e-003	+4.23e-005	-9.04e-004
69	-1.11e+001	-5.11e+000	-6.86e-001	+1.55e-003	-1.38e-004	-4.67e-004
70	-1.11e+001	-5.41e+000	-6.24e-001	+1.27e-003	-4.17e-004	-2.25e-004
71	-1.10e+001	-3.52e+000	-3.08e-001	+2.16e-003	-1.53e-003	+1.43e-003
72	-1.11e+001	-4.30e+000	-5.29e-001	+2.11e-003	-5.52e-004	+9.61e-004
73	-1.12e+001	-4.87e+000	-5.84e-001	+1.94e-003	-2.21e-004	+4.63e-004
74	-1.12e+001	-5.23e+000	-6.42e-001	+1.69e-003	-1.02e-004	+2.62e-005
75	-1.11e+001	-5.41e+000	-6.20e-001	+1.35e-003	+2.43e-004	-1.89e-004
76	-1.14e+001	-3.08e+000	-5.68e-001	-3.24e-004	+1.25e-003	-3.04e-003
77	-1.14e+001	-3.97e+000	-7.56e-001	-5.78e-004	+4.68e-004	-2.56e-003
78	-1.14e+001	-4.63e+000	-7.99e-001	-7.70e-004	+8.85e-005	-2.04e-003
79	-1.14e+001	-5.11e+000	-8.15e-001	-8.89e-004	-1.35e-004	-1.54e-003
80	-1.14e+001	-5.40e+000	-7.50e-001	-8.59e-004	-4.38e-004	-1.13e-003
81	-1.13e+001	-3.52e+000	-4.09e-001	+4.22e-004	-1.80e-003	+2.30e-003
82	-1.15e+001	-4.30e+000	-6.65e-001	+2.02e-004	-6.08e-004	+1.74e-003
83	-1.15e+001	-4.86e+000	-7.20e-001	+1.36e-005	-2.21e-004	+1.24e-003
84	-1.15e+001	-5.23e+000	-7.82e-001	-1.47e-004	-9.18e-005	+7.38e-004
85	-1.15e+001	-5.40e+000	-7.48e-001	-2.77e-004	+3.35e-004	+2.98e-004
106	+0.00e+000	+0.00e+000	-4.33e-001	+3.81e-004	-1.56e-003	+0.00e+000
107	+0.00e+000	+0.00e+000	+3.09e-003	+2.54e-004	-1.05e-003	+0.00e+000
108	+0.00e+000	+0.00e+000	-1.46e-001	+1.26e-004	-6.84e-004	+0.00e+000
109	+0.00e+000	+0.00e+000	-4.34e-001	-2.50e-004	-1.87e-003	+0.00e+000
110	+0.00e+000	+0.00e+000	-1.68e-002	+2.54e-004	-1.05e-003	+0.00e+000
111	+0.00e+000	+0.00e+000	-6.47e-002	+1.71e-004	-1.42e-003	+0.00e+000
112	+0.00e+000	+0.00e+000	-3.85e-001	-1.88e-004	-2.22e-003	+0.00e+000
113	+0.00e+000	+0.00e+000	+1.97e-002	-5.73e-004	-2.14e-003	+0.00e+000
114	+0.00e+000	+0.00e+000	-3.17e-001	+5.35e-004	-1.33e-003	+0.00e+000
115	+0.00e+000	+0.00e+000	-3.75e-002	-1.32e-005	-1.12e-004	+0.00e+000
116	-1.13e+001	-4.96e+000	-1.00e+000	+3.54e-004	+2.54e-004	+1.70e-003
117	-1.10e+001	-4.96e+000	-8.67e-001	+8.23e-004	+2.87e-004	+1.73e-003
118	-1.14e+001	-4.89e+000	-6.94e-001	+3.40e-004	+2.64e-004	-1.77e-003
119	-1.11e+001	-4.89e+000	-5.92e-001	+7.27e-004	+1.79e-004	-1.90e-003
120	-1.16e+001	-4.89e+000	-9.06e-001	+1.31e-004	+2.21e-004	-2.54e-004
121	-1.15e+001	-4.96e+000	-1.20e+000	+1.70e-004	+2.71e-004	-2.63e-004
122	-1.22e+001	-2.49e+000	-5.88e-001	+1.23e-003	+5.31e-005	-2.81e-003
123	-1.08e+001	-2.99e+000	-3.61e-001	+1.26e-003	-2.89e-003	+1.38e-003

MASSIME DEFORMAZIONI NODALI

	Trasl.X	Trasl.Y	Trasl.Z	Rotaz.X	Rotaz.Y	Rotaz.Z	DLMax
Deform. nodali	-1.34e+001	-5.46e+000	-1.20e+000	-2.33e-003	-5.74e-003	-4.79e-003	+1.38e+001
Nodo	29	40	121	20	4	29	25

COMBINAZIONE DI CARICO: 6 - DESCRIZIONE: SISMA 30%+X 100%+Y

Nodo	Trasl.X	Trasl.Y	Trasl._Z	Rotaz.X	Rotaz.Y	Rotaz.Z
1	+3.35e+000	+1.81e+001	-6.21e-001	-1.16e-004	-4.27e-004	+3.03e-004
2	+3.31e+000	+9.33e+000	-1.16e-001	-2.89e-003	+1.74e-003	+7.10e-003
3	+3.53e+000	+9.46e+000	-1.85e-001	-3.12e-003	-8.83e-004	-6.73e-003
4	+3.40e+000	+9.44e+000	-4.68e-001	-3.59e-003	+6.44e-004	-3.27e-004
5	+3.08e+000	+9.31e+000	-3.46e-001	-3.48e-003	+2.40e-003	-1.56e-005
6	+3.81e+000	+1.80e+001	-1.63e+000	-3.00e-003	+3.64e-004	-1.32e-003
7	+3.15e+000	+1.80e+001	-2.49e-001	-7.04e-004	+3.62e-004	-4.62e-004
8	+4.35e+000	+1.73e+001	-1.97e+000	-4.13e-003	+8.07e-005	-2.70e-003
9	+2.73e+000	+1.73e+001	-2.75e-001	-6.51e-004	+5.37e-005	-1.16e-003
10	+5.05e+000	+1.59e+001	-2.13e+000	-4.78e-003	-1.45e-004	-4.24e-003
11	+1.96e+000	+1.60e+001	-5.78e-002	-1.33e-003	-5.18e-005	-2.81e-003
12	+5.84e+000	+1.39e+001	-2.25e+000	-5.39e-003	-5.13e-004	-5.92e-003
13	+1.12e+000	+1.39e+001	+1.56e-001	-2.01e-003	-3.46e-004	-4.59e-003
14	+3.63e+000	+9.44e+000	-1.61e+000	-4.15e-003	+6.44e-004	-5.75e-004
15	+4.98e-001	+9.46e+000	+5.83e-001	-2.56e-003	-8.83e-004	-6.49e-003
16	+6.65e+000	+1.12e+001	-2.17e+000	-5.72e-003	-1.22e-003	-7.44e-003
17	+3.87e-001	+1.12e+001	+5.47e-001	-2.84e-003	-1.22e-003	-6.40e-003
18	+2.94e+000	+1.80e+001	-1.62e+000	-2.93e-003	-2.62e-004	+7.05e-004
19	+4.04e+000	+1.81e+001	-2.85e-001	-6.21e-004	-3.23e-004	+1.33e-003
20	+2.50e+000	+1.73e+001	-1.93e+000	-4.01e-003	+4.58e-005	+1.72e-003
21	+4.59e+000	+1.73e+001	-2.98e-001	-5.99e-004	+2.15e-005	+2.44e-003
22	+1.78e+000	+1.59e+001	-2.06e+000	-4.64e-003	+2.24e-004	+3.26e-003
23	+5.34e+000	+1.59e+001	-6.96e-002	-1.26e-003	+9.53e-005	+4.09e-003
24	+9.84e-001	+1.39e+001	-2.16e+000	-5.24e-003	+5.92e-004	+4.94e-003
25	+6.18e+000	+1.39e+001	+1.48e-001	-1.94e-003	+3.88e-004	+5.88e-003
26	+3.16e+000	+9.31e+000	-1.46e+000	-4.04e-003	+2.40e-003	-2.64e-004
27	+6.66e+000	+9.33e+000	+5.87e-001	-2.33e-003	+1.74e-003	+7.35e-003
28	+8.73e-002	+1.11e+001	-2.05e+000	-5.56e-003	+1.47e-003	+6.65e-003
29	+6.83e+000	+1.11e+001	+5.56e-001	-2.75e-003	+1.39e-003	+7.49e-003
30	+0.00e+000	+0.00e+000	-2.97e-002	-1.80e-004	+3.25e-004	+0.00e+000
31	+0.00e+000	+0.00e+000	-1.76e-001	-1.80e-004	+4.17e-004	+0.00e+000
32	+0.00e+000	+0.00e+000	-1.97e-001	-2.56e-004	+2.03e-004	+0.00e+000
33	+0.00e+000	+0.00e+000	-4.91e-002	-4.52e-004	+1.25e-003	+0.00e+000
34	+0.00e+000	+0.00e+000	-4.58e-001	-6.80e-004	+1.29e-003	+0.00e+000
35	+0.00e+000	+0.00e+000	-1.87e-001	-2.41e-004	-4.59e-004	+0.00e+000
36	+0.00e+000	+0.00e+000	-2.62e-001	-3.94e-004	+1.20e-003	+0.00e+000
37	+0.00e+000	+0.00e+000	-1.92e-001	-2.87e-004	-1.01e-004	+0.00e+000
38	+0.00e+000	+0.00e+000	-1.07e-001	-2.56e-004	+2.57e-004	+0.00e+000
39	+0.00e+000	+0.00e+000	-3.36e-001	-5.30e-004	-4.06e-004	+0.00e+000
40	+3.24e+000	+1.84e+001	-8.54e-001	-5.39e-004	+5.01e-005	+8.26e-005
41	+0.00e+000	+0.00e+000	-3.46e-001	-5.30e-004	-4.06e-004	+0.00e+000
42	+3.28e+000	+1.81e+001	-8.34e-001	-2.11e-003	-3.73e-004	-4.67e-005
43	+3.22e+000	+1.55e+001	-8.61e-001	-3.62e-003	-1.47e-004	-4.08e-003
44	+3.31e+000	+1.55e+001	-8.11e-001	-3.66e-003	+2.03e-004	+4.16e-003
45	+3.32e+000	+1.84e+001	-6.46e-001	+7.34e-006	-1.40e-004	+2.93e-005
46	+0.00e+000	+0.00e+000	-1.72e-001	-1.80e-004	+4.17e-004	+0.00e+000
47	+3.28e+000	+1.55e+001	-6.45e-001	-9.95e-004	-6.56e-005	-5.16e-003
48	+3.39e+000	+1.55e+001	-6.15e-001	-9.30e-004	+1.10e-004	+5.29e-003
49	+3.45e+000	+9.45e+000	-2.71e-001	-9.78e-004	-9.74e-004	-5.47e-003
50	+3.19e+000	+9.32e+000	-2.01e-001	-9.17e-004	+1.77e-003	+5.67e-003
51	+3.42e+000	+1.84e+001	-5.35e-001	-2.25e-003	-1.57e-004	+2.25e-005
52	+0.00e+000	+0.00e+000	-1.01e-001	-2.56e-004	+2.57e-004	+0.00e+000
53	+3.44e+000	+1.81e+001	-5.07e-001	-1.64e-003	-4.95e-004	+1.79e-004
54	+3.37e+000	+1.55e+001	-5.36e-001	-3.01e-003	+2.15e-006	-4.34e-003
55	+3.50e+000	+1.55e+001	-5.11e-001	-2.76e-003	+1.96e-005	+4.54e-003
56	+3.18e+000	+1.11e+001	-5.36e-001	-4.51e-003	+1.47e-003	+6.77e-003
57	+3.30e+000	+1.39e+001	-7.56e-001	-3.97e-003	+5.92e-004	+5.09e-003
58	+3.31e+000	+1.59e+001	-8.22e-001	-3.38e-003	+2.24e-004	+3.41e-003
59	+3.32e+000	+1.73e+001	-8.69e-001	-2.74e-003	+4.58e-005	+1.87e-003
60	+3.29e+000	+1.80e+001	-8.40e-001	-2.14e-003	-2.62e-004	+7.98e-004
61	+3.32e+000	+1.12e+001	-6.25e-001	-4.52e-003	-1.22e-003	-6.70e-003
62	+3.23e+000	+1.39e+001	-8.14e-001	-3.96e-003	-5.13e-004	-5.03e-003

Nodo	Trasl.X	Trasl.Y	Trasl._Z	Rotaz.X	Rotaz.Y	Rotaz.Z
63	+3.22e+000	+1.59e+001	-8.68e-001	-3.34e-003	-1.45e-004	-3.36e-003
64	+3.22e+000	+1.73e+001	-8.92e-001	-2.69e-003	+8.07e-005	-1.81e-003
65	+3.28e+000	+1.80e+001	-8.40e-001	-2.11e-003	+3.64e-004	-7.67e-004
66	+3.29e+000	+1.11e+001	-3.80e-001	-1.73e-003	+1.37e-003	+7.39e-003
67	+3.39e+000	+1.39e+001	-5.77e-001	-1.11e-003	+4.76e-004	+5.88e-003
68	+3.39e+000	+1.59e+001	-6.22e-001	-5.37e-004	+1.55e-004	+4.27e-003
69	+3.40e+000	+1.73e+001	-6.63e-001	-6.35e-005	+2.26e-005	+2.79e-003
70	+3.35e+000	+1.80e+001	-6.28e-001	+1.94e-004	-2.97e-004	+1.49e-003
71	+3.36e+000	+1.12e+001	-4.33e-001	-1.81e-003	-1.24e-003	-7.25e-003
72	+3.27e+000	+1.39e+001	-6.14e-001	-1.18e-003	-4.22e-004	-5.74e-003
73	+3.28e+000	+1.59e+001	-6.50e-001	-5.96e-004	-9.77e-005	-4.13e-003
74	+3.29e+000	+1.73e+001	-6.75e-001	-1.12e-004	+5.61e-005	-2.66e-003
75	+3.34e+000	+1.80e+001	-6.27e-001	+1.76e-004	+3.58e-004	-1.32e-003
76	+3.41e+000	+1.11e+001	-3.00e-001	-3.81e-003	+1.39e-003	+7.36e-003
77	+3.51e+000	+1.39e+001	-4.90e-001	-3.21e-003	+3.88e-004	+5.73e-003
78	+3.49e+000	+1.59e+001	-5.14e-001	-2.53e-003	+9.53e-005	+3.94e-003
79	+3.50e+000	+1.73e+001	-5.53e-001	-1.86e-003	+2.15e-005	+2.29e-003
80	+3.45e+000	+1.81e+001	-5.16e-001	-1.41e-003	-3.23e-004	+1.24e-003
81	+3.44e+000	+1.12e+001	-3.47e-001	-4.04e-003	-1.22e-003	-7.14e-003
82	+3.36e+000	+1.39e+001	-5.18e-001	-3.44e-003	-3.46e-004	-5.48e-003
83	+3.37e+000	+1.60e+001	-5.38e-001	-2.76e-003	-5.18e-005	-3.70e-003
84	+3.38e+000	+1.73e+001	-5.62e-001	-2.09e-003	+5.37e-005	-2.05e-003
85	+3.44e+000	+1.80e+001	-5.13e-001	-1.60e-003	+3.62e-004	-1.01e-003
106	+0.00e+000	+0.00e+000	-1.01e-001	-2.56e-004	+2.57e-004	+0.00e+000
107	+0.00e+000	+0.00e+000	-4.90e-001	-6.80e-004	+1.29e-003	+0.00e+000
108	+0.00e+000	+0.00e+000	-1.87e-001	-1.80e-004	+4.17e-004	+0.00e+000
109	+0.00e+000	+0.00e+000	-3.49e-001	-5.30e-004	-4.06e-004	+0.00e+000
110	+0.00e+000	+0.00e+000	-4.75e-001	-6.80e-004	+1.29e-003	+0.00e+000
111	+0.00e+000	+0.00e+000	-2.92e-001	-3.94e-004	+1.20e-003	+0.00e+000
112	+0.00e+000	+0.00e+000	-1.95e-001	-2.87e-004	-1.01e-004	+0.00e+000
113	+0.00e+000	+0.00e+000	-1.70e-001	-1.08e-004	-1.42e-004	+0.00e+000
114	+0.00e+000	+0.00e+000	-6.82e-002	-4.35e-004	+1.19e-003	+0.00e+000
115	+0.00e+000	+0.00e+000	-3.75e-002	-1.84e-005	-1.78e-005	+0.00e+000
116	+3.46e+000	+1.67e+001	-5.82e-001	-2.53e-003	+5.29e-006	-5.85e-003
117	+3.37e+000	+1.67e+001	-6.97e-001	-3.18e-004	-2.46e-006	-6.09e-003
118	+3.38e+000	+1.67e+001	-6.74e-001	-2.45e-003	-1.61e-004	+5.85e-003
119	+3.27e+000	+1.67e+001	-7.79e-001	-2.96e-004	-1.37e-004	+6.13e-003
120	+3.44e+000	+1.67e+001	-9.96e-001	-1.28e-004	-1.49e-004	+4.40e-005
121	+3.52e+000	+1.67e+001	-9.09e-001	-1.40e-004	+1.41e-006	+1.10e-004
122	+5.00e+000	+9.29e+000	+3.11e-001	-2.84e-003	+1.74e-003	+7.13e-003
123	+1.91e+000	+9.41e+000	+2.76e-001	-3.06e-003	-8.85e-004	-6.71e-003

MASSIME DEFORMAZIONI NODALI

	Trasl.X	Trasl.Y	Trasl.Z	Rotaz.X	Rotaz.Y	Rotaz.Z	DLMax
Deform. nodali	+6.83e+000	+1.84e+001	-2.25e+000	-5.72e-003	+2.40e-003	+7.49e-003	+1.88e+001
Nodo	29	40	12	16	5	29	51

COMBINAZIONE DI CARICO: 7 - DESCRIZIONE: SISMA 30%+X 100%-Y

Nodo	Trasl.X	Trasl.Y	Trasl._Z	Rotaz.X	Rotaz.Y	Rotaz.Z
1	+3.35e+000	-1.80e+001	-6.21e-001	+1.90e-003	-4.13e-004	+2.36e-004
2	+3.22e+000	-9.37e+000	-3.29e-001	+3.57e-003	+2.00e-003	-6.72e-003
3	+3.60e+000	-9.20e+000	-3.97e-001	+3.34e-003	-1.14e-003	+7.10e-003
4	+3.31e+000	-9.21e+000	-2.02e-001	+1.69e-003	+9.84e-004	+1.52e-004
5	+3.17e+000	-9.39e+000	-7.94e-002	+1.81e-003	+2.06e-003	-4.99e-004
6	+2.75e+000	-1.80e+001	-5.62e-001	-8.39e-004	+3.19e-004	+9.77e-004
7	+4.40e+000	-1.80e+001	-1.03e+000	+7.24e-004	+4.12e-004	+2.27e-003
8	+2.23e+000	-1.72e+001	-6.52e-001	-1.13e-003	+7.76e-005	+1.90e-003
9	+5.06e+000	-1.72e+001	-1.30e+000	+1.61e-003	+5.73e-005	+3.94e-003
10	+1.48e+000	-1.58e+001	-5.03e-001	-6.45e-004	+6.99e-006	+3.51e-003
11	+5.81e+000	-1.58e+001	-1.42e+000	+2.16e-003	-1.84e-004	+5.57e-003
12	+6.65e-001	-1.38e+001	-3.39e-001	-8.12e-005	-1.89e-004	+5.24e-003
13	+6.60e+000	-1.38e+001	-1.54e+000	+2.80e-003	-6.24e-004	+7.27e-003
14	+3.32e+000	-9.21e+000	+1.59e-001	+1.13e-003	+9.84e-004	-9.64e-005

Nodo	Trasl.X	Trasl.Y	Trasl._Z	Rotaz.X	Rotaz.Y	Rotaz.Z
15	+6.95e+000	-9.20e+000	-1.47e+000	+3.89e-003	-1.14e-003	+7.35e-003
16	-7.47e-002	-1.10e+001	-1.45e-002	+7.34e-004	-8.12e-004	+7.00e-003
17	+7.48e+000	-1.10e+001	-1.45e+000	+3.29e-003	-1.58e-003	+8.89e-003
18	+4.01e+000	-1.80e+001	-5.54e-001	-7.74e-004	-2.14e-004	-1.61e-003
19	+2.75e+000	-1.80e+001	-1.06e+000	+7.91e-004	-3.73e-004	-1.45e-003
20	+4.62e+000	-1.73e+001	-6.13e-001	-1.02e-003	+5.05e-005	-2.89e-003
21	+2.23e+000	-1.73e+001	-1.32e+000	+1.65e-003	+1.66e-005	-2.67e-003
22	+5.35e+000	-1.59e+001	-4.34e-001	-5.11e-004	+7.32e-005	-4.50e-003
23	+1.47e+000	-1.59e+001	-1.43e+000	+2.22e-003	+2.26e-004	-4.30e-003
24	+6.16e+000	-1.39e+001	-2.55e-001	+6.79e-005	+2.69e-004	-6.23e-003
25	+6.82e-001	-1.39e+001	-1.54e+000	+2.86e-003	+6.65e-004	-5.99e-003
26	+3.48e+000	-9.39e+000	+3.16e-001	+1.25e-003	+2.06e-003	-7.48e-004
27	+2.04e-001	-9.37e+000	-1.47e+000	+4.12e-003	+2.00e-003	-6.47e-003
28	+6.82e+000	-1.12e+001	+1.04e-001	+8.83e-004	+1.05e-003	-7.80e-003
29	-2.81e-001	-1.12e+001	-1.44e+000	+3.36e-003	+1.75e-003	-7.81e-003
30	+0.00e+000	+0.00e+000	-1.50e-003	+5.45e-004	+8.78e-004	+0.00e+000
31	+0.00e+000	+0.00e+000	-3.86e-001	+5.45e-004	+9.64e-004	+0.00e+000
32	+0.00e+000	+0.00e+000	-1.69e-001	+4.71e-004	-3.52e-004	+0.00e+000
33	+0.00e+000	+0.00e+000	-2.07e-002	+3.64e-005	+5.35e-004	+0.00e+000
34	+0.00e+000	+0.00e+000	-1.94e-001	+2.51e-004	+5.82e-004	+0.00e+000
35	+0.00e+000	+0.00e+000	-1.57e-001	+2.49e-004	+2.56e-004	+0.00e+000
36	+0.00e+000	+0.00e+000	-2.42e-001	+1.15e-004	+7.99e-004	+0.00e+000
37	+0.00e+000	+0.00e+000	-1.73e-001	+2.23e-004	+2.97e-004	+0.00e+000
38	+0.00e+000	+0.00e+000	-3.17e-001	+4.71e-004	-2.92e-004	+0.00e+000
39	+0.00e+000	+0.00e+000	-7.24e-002	+4.03e-004	+3.05e-004	+0.00e+000
40	+3.24e+000	-1.83e+001	-4.03e-001	+5.33e-004	+5.04e-005	+9.07e-005
41	+0.00e+000	+0.00e+000	-6.48e-002	+4.03e-004	+3.05e-004	+0.00e+000
42	+3.28e+000	-1.80e+001	-3.80e-001	+3.27e-004	-3.48e-004	-1.65e-004
43	+3.21e+000	-1.54e+001	-4.22e-001	+1.11e-003	+5.53e-005	+5.26e-003
44	+3.32e+000	-1.55e+001	-3.72e-001	+1.06e-003	+1.30e-006	-5.19e-003
45	+3.32e+000	-1.83e+001	-6.47e-001	+1.07e-003	-1.40e-004	+3.88e-005
46	+0.00e+000	+0.00e+000	-3.99e-001	+5.45e-004	+9.64e-004	+0.00e+000
47	+3.28e+000	-1.54e+001	-6.43e-001	+3.48e-003	-8.82e-005	+4.33e-003
48	+3.39e+000	-1.55e+001	-6.13e-001	+3.54e-003	+1.32e-004	-4.21e-003
49	+3.46e+000	-9.22e+000	-2.52e-001	+1.83e-003	-9.76e-004	+5.62e-003
50	+3.18e+000	-9.39e+000	-1.82e-001	+1.90e-003	+1.77e-003	-5.41e-003
51	+3.41e+000	-1.83e+001	-9.06e-001	+1.07e-003	-1.57e-004	+3.43e-005
52	+0.00e+000	+0.00e+000	-3.29e-001	+4.71e-004	-2.92e-004	+0.00e+000
53	+3.44e+000	-1.80e+001	-8.79e-001	+2.88e-004	-5.32e-004	-2.05e-004
54	+3.36e+000	-1.54e+001	-8.97e-001	+9.33e-004	-1.70e-004	+5.23e-003
55	+3.49e+000	-1.55e+001	-8.72e-001	+1.18e-003	+1.91e-004	-5.04e-003
56	+3.25e+000	-1.12e+001	-2.19e-001	+1.94e-003	+1.05e-003	-7.68e-003
57	+3.33e+000	-1.39e+001	-3.60e-001	+1.33e-003	+2.69e-004	-6.08e-003
58	+3.31e+000	-1.59e+001	-3.74e-001	+7.55e-004	+7.32e-005	-4.35e-003
59	+3.32e+000	-1.73e+001	-4.08e-001	+2.49e-004	+5.05e-005	-2.74e-003
60	+3.29e+000	-1.80e+001	-3.86e-001	+1.21e-005	-2.14e-004	-1.52e-003
61	+3.25e+000	-1.10e+001	-3.08e-001	+1.93e-003	-8.12e-004	+7.74e-003
62	+3.20e+000	-1.38e+001	-4.18e-001	+1.36e-003	-1.89e-004	+6.12e-003
63	+3.22e+000	-1.58e+001	-4.20e-001	+7.92e-004	+6.99e-006	+4.39e-003
64	+3.23e+000	-1.72e+001	-4.31e-001	+3.06e-004	+7.76e-005	+2.79e-003
65	+3.28e+000	-1.80e+001	-3.86e-001	+5.33e-005	+3.19e-004	+1.53e-003
66	+3.28e+000	-1.12e+001	-3.66e-001	+4.10e-003	+1.40e-003	-6.40e-003
67	+3.39e+000	-1.39e+001	-5.71e-001	+3.73e-003	+5.09e-004	-4.89e-003
68	+3.39e+000	-1.59e+001	-6.21e-001	+3.17e-003	+1.69e-004	-3.23e-003
69	+3.40e+000	-1.73e+001	-6.63e-001	+2.57e-003	+2.30e-005	-1.76e-003
70	+3.35e+000	-1.80e+001	-6.29e-001	+1.94e-003	-2.91e-004	-6.87e-004
71	+3.37e+000	-1.10e+001	-4.19e-001	+4.02e-003	-1.28e-003	+6.53e-003
72	+3.28e+000	-1.38e+001	-6.07e-001	+3.66e-003	-4.55e-004	+5.02e-003
73	+3.28e+000	-1.58e+001	-6.48e-001	+3.12e-003	-1.12e-004	+3.36e-003
74	+3.29e+000	-1.72e+001	-6.75e-001	+2.52e-003	+5.51e-005	+1.87e-003
75	+3.34e+000	-1.80e+001	-6.27e-001	+1.93e-003	+3.51e-004	+8.84e-004
76	+3.35e+000	-1.12e+001	-5.55e-001	+2.31e-003	+1.75e-003	-7.93e-003
77	+3.48e+000	-1.39e+001	-8.14e-001	+1.59e-003	+6.65e-004	-6.14e-003
78	+3.49e+000	-1.59e+001	-8.82e-001	+9.50e-004	+2.26e-004	-4.45e-003

Nodo	Trasl.X	Trasl.Y	Trasl._Z	Rotaz.X	Rotaz.Y	Rotaz.Z
79	+3.50e+000	-1.73e+001	-9.34e-001	+3.82e-004	+1.66e-005	-2.82e-003
80	+3.44e+000	-1.80e+001	-8.88e-001	+4.35e-006	-3.73e-004	-1.54e-003
81	+3.49e+000	-1.10e+001	-6.02e-001	+2.09e-003	-1.58e-003	+8.15e-003
82	+3.37e+000	-1.38e+001	-8.41e-001	+1.36e-003	-6.24e-004	+6.38e-003
83	+3.37e+000	-1.58e+001	-9.06e-001	+7.23e-004	-1.84e-004	+4.68e-003
84	+3.37e+000	-1.72e+001	-9.42e-001	+1.75e-004	+5.73e-005	+3.05e-003
85	+3.43e+000	-1.80e+001	-8.86e-001	-1.68e-004	+4.12e-004	+1.72e-003
106	+0.00e+000	+0.00e+000	-3.25e-001	+4.71e-004	-2.92e-004	+0.00e+000
107	+0.00e+000	+0.00e+000	-2.09e-001	+2.51e-004	+5.82e-004	+0.00e+000
108	+0.00e+000	+0.00e+000	-4.10e-001	+5.45e-004	+9.64e-004	+0.00e+000
109	+0.00e+000	+0.00e+000	-6.23e-002	+4.03e-004	+3.05e-004	+0.00e+000
110	+0.00e+000	+0.00e+000	-1.88e-001	+2.51e-004	+5.82e-004	+0.00e+000
111	+0.00e+000	+0.00e+000	-2.62e-001	+1.15e-004	+7.99e-004	+0.00e+000
112	+0.00e+000	+0.00e+000	-1.65e-001	+2.23e-004	+2.97e-004	+0.00e+000
113	+0.00e+000	+0.00e+000	-2.17e-001	+2.67e-004	+2.77e-004	+0.00e+000
114	+0.00e+000	+0.00e+000	-1.15e-001	-6.17e-005	+7.70e-004	+0.00e+000
115	+0.00e+000	+0.00e+000	-3.75e-002	+1.98e-006	+2.16e-005	+0.00e+000
116	+3.48e+000	-1.65e+001	-9.27e-001	+1.83e-003	-1.41e-004	+5.84e-003
117	+3.37e+000	-1.65e+001	-6.90e-001	+1.35e-003	-3.16e-005	+6.11e-003
118	+3.34e+000	-1.65e+001	-1.02e+000	+1.91e-003	-1.53e-005	-5.80e-003
119	+3.27e+000	-1.65e+001	-7.72e-001	+1.38e-003	-1.08e-004	-6.04e-003
120	+3.42e+000	-1.65e+001	-1.15e+000	+3.11e-004	-6.16e-005	+9.77e-005
121	+3.54e+000	-1.65e+001	-1.07e+000	+2.99e-004	-8.64e-005	+4.86e-005
122	+1.57e+000	-9.31e+000	-8.70e-001	+3.62e-003	+2.00e-003	-6.69e-003
123	+5.34e+000	-9.15e+000	-9.04e-001	+3.38e-003	-1.15e-003	+7.13e-003

MASSIME DEFORMAZIONI NODALI

	Trasl.X	Trasl.Y	Trasl.Z	Rotaz.X	Rotaz.Y	Rotaz.Z	DLMax
Deform. nodali	+7.48e+000	-1.83e+001	-1.54e+000	+4.12e-003	+2.06e-003	+8.89e-003	+1.86e+001
Nodo	17	40	25	27	5	17	51

COMBINAZIONE DI CARICO: 8 - DESCRIZIONE: SISMA 30%-X 100%+Y

Nodo	Trasl.X	Trasl.Y	Trasl._Z	Rotaz.X	Rotaz.Y	Rotaz.Z
1	-3.34e+000	+1.81e+001	-6.21e-001	-1.31e-004	-4.51e-004	+2.00e-004
2	-3.52e+000	+9.48e+000	-1.86e-001	-2.95e-003	+8.84e-004	+6.71e-003
3	-3.30e+000	+9.31e+000	-1.16e-001	-3.05e-003	-1.74e-003	-7.10e-003
4	-3.06e+000	+9.29e+000	-3.46e-001	-3.48e-003	-2.40e-003	+1.55e-005
5	-3.39e+000	+9.46e+000	-4.68e-001	-3.59e-003	-6.39e-004	+3.27e-004
6	-2.91e+000	+1.80e+001	-1.62e+000	-2.93e-003	+2.70e-004	-7.36e-004
7	-4.03e+000	+1.80e+001	-2.78e-001	-6.37e-004	+3.35e-004	-1.34e-003
8	-2.49e+000	+1.73e+001	-1.92e+000	-4.00e-003	-4.18e-005	-1.71e-003
9	-4.57e+000	+1.73e+001	-2.96e-001	-6.03e-004	-1.52e-005	-2.43e-003
10	-1.76e+000	+1.59e+001	-2.06e+000	-4.64e-003	-2.23e-004	-3.26e-003
11	-5.33e+000	+1.59e+001	-6.87e-002	-1.26e-003	-9.30e-005	-4.09e-003
12	-9.74e-001	+1.38e+001	-2.16e+000	-5.24e-003	-5.92e-004	-4.94e-003
13	-6.17e+000	+1.38e+001	+1.49e-001	-1.94e-003	-3.88e-004	-5.87e-003
14	-3.15e+000	+9.29e+000	-1.46e+000	-4.03e-003	-2.40e-003	+2.64e-004
15	-6.64e+000	+9.31e+000	+6.35e-001	-2.50e-003	-1.74e-003	-7.35e-003
16	-7.78e-002	+1.11e+001	-2.05e+000	-5.56e-003	-1.47e-003	-6.65e-003
17	-6.82e+000	+1.11e+001	+5.58e-001	-2.76e-003	-1.39e-003	-7.48e-003
18	-3.79e+000	+1.81e+001	-1.63e+000	-2.99e-003	-3.64e-004	+1.29e-003
19	-3.15e+000	+1.81e+001	-2.54e-001	-6.94e-004	-3.61e-004	+4.40e-004
20	-4.34e+000	+1.73e+001	-1.97e+000	-4.13e-003	-7.78e-005	+2.71e-003
21	-2.71e+000	+1.73e+001	-2.76e-001	-6.53e-004	-4.87e-005	+1.16e-003
22	-5.04e+000	+1.60e+001	-2.13e+000	-4.78e-003	+1.47e-004	+4.25e-003
23	-1.95e+000	+1.60e+001	-5.85e-002	-1.33e-003	+5.54e-005	+2.81e-003
24	-5.83e+000	+1.40e+001	-2.25e+000	-5.39e-003	+5.13e-004	+5.92e-003
25	-1.11e+000	+1.40e+001	+1.55e-001	-2.01e-003	+3.46e-004	+4.60e-003
26	-3.62e+000	+9.46e+000	-1.61e+000	-4.15e-003	-6.39e-004	+5.76e-004
27	-5.01e-001	+9.48e+000	+5.35e-001	-2.40e-003	+8.84e-004	+6.46e-003
28	-6.64e+000	+1.12e+001	-2.17e+000	-5.71e-003	+1.22e-003	+7.44e-003
29	-3.77e-001	+1.12e+001	+5.46e-001	-2.84e-003	+1.22e-003	+6.40e-003
30	+0.00e+000	+0.00e+000	-1.97e-001	-2.57e-004	-2.02e-004	+0.00e+000

Nodo	Trasl.X	Trasl.Y	Trasl._Z	Rotaz.X	Rotaz.Y	Rotaz.Z
31	+0.00e+000	+0.00e+000	-1.07e-001	-2.57e-004	-2.56e-004	+0.00e+000
32	+0.00e+000	+0.00e+000	-2.99e-002	-1.80e-004	-3.25e-004	+0.00e+000
33	+0.00e+000	+0.00e+000	-1.79e-001	-2.34e-004	+4.81e-004	+0.00e+000
34	+0.00e+000	+0.00e+000	-3.36e-001	-5.28e-004	+4.27e-004	+0.00e+000
35	+0.00e+000	+0.00e+000	-4.97e-002	-4.52e-004	-1.25e-003	+0.00e+000
36	+0.00e+000	+0.00e+000	-1.93e-001	-2.85e-004	+1.13e-004	+0.00e+000
37	+0.00e+000	+0.00e+000	-2.62e-001	-3.94e-004	-1.20e-003	+0.00e+000
38	+0.00e+000	+0.00e+000	-1.77e-001	-1.80e-004	-4.17e-004	+0.00e+000
39	+0.00e+000	+0.00e+000	-4.58e-001	-6.81e-004	-1.29e-003	+0.00e+000
40	-3.23e+000	+1.84e+001	-8.54e-001	-5.38e-004	-5.02e-005	-9.16e-005
41	+0.00e+000	+0.00e+000	-4.90e-001	-6.81e-004	-1.29e-003	+0.00e+000
42	-3.27e+000	+1.81e+001	-8.34e-001	-2.07e-003	-4.26e-004	-1.83e-004
43	-3.30e+000	+1.55e+001	-8.11e-001	-3.66e-003	-2.02e-004	-4.16e-003
44	-3.21e+000	+1.56e+001	-8.61e-001	-3.62e-003	+1.49e-004	+4.08e-003
45	-3.31e+000	+1.84e+001	-6.47e-001	+7.73e-006	+1.40e-004	-4.03e-005
46	+0.00e+000	+0.00e+000	-1.01e-001	-2.57e-004	-2.56e-004	+0.00e+000
47	-3.38e+000	+1.55e+001	-6.16e-001	-9.31e-004	-1.08e-004	-5.28e-003
48	-3.27e+000	+1.56e+001	-6.45e-001	-9.93e-004	+6.82e-005	+5.17e-003
49	-3.18e+000	+9.30e+000	-2.02e-001	-9.02e-004	-1.77e-003	-5.67e-003
50	-3.44e+000	+9.47e+000	-2.71e-001	-9.93e-004	+9.75e-004	+5.46e-003
51	-3.41e+000	+1.84e+001	-5.35e-001	-2.25e-003	+1.56e-004	-3.53e-005
52	+0.00e+000	+0.00e+000	-1.72e-001	-1.80e-004	-4.17e-004	+0.00e+000
53	-3.43e+000	+1.81e+001	-5.07e-001	-1.70e-003	-4.70e-004	+8.59e-005
54	-3.49e+000	+1.55e+001	-5.11e-001	-2.76e-003	-1.81e-005	-4.53e-003
55	-3.36e+000	+1.56e+001	-5.36e-001	-3.01e-003	+5.10e-007	+4.34e-003
56	-3.31e+000	+1.12e+001	-6.25e-001	-4.52e-003	+1.22e-003	+6.70e-003
57	-3.22e+000	+1.40e+001	-8.14e-001	-3.95e-003	+5.13e-004	+5.04e-003
58	-3.21e+000	+1.60e+001	-8.68e-001	-3.34e-003	+1.47e-004	+3.36e-003
59	-3.21e+000	+1.73e+001	-8.92e-001	-2.69e-003	-7.78e-005	+1.82e-003
60	-3.27e+000	+1.81e+001	-8.41e-001	-2.10e-003	-3.64e-004	+7.41e-004
61	-3.17e+000	+1.11e+001	-5.36e-001	-4.51e-003	-1.47e-003	-6.77e-003
62	-3.29e+000	+1.38e+001	-7.56e-001	-5.92e-003	-5.08e-003	-5.08e-003
63	-3.30e+000	+1.59e+001	-8.21e-001	-3.38e-003	-2.23e-004	-3.40e-003
64	-3.31e+000	+1.73e+001	-8.69e-001	-2.74e-003	-4.18e-005	-1.86e-003
65	-3.28e+000	+1.80e+001	-8.38e-001	-2.15e-003	+2.70e-004	-8.28e-004
66	-3.35e+000	+1.12e+001	-4.33e-001	-1.81e-003	+1.24e-003	+7.25e-003
67	-3.26e+000	+1.40e+001	-6.13e-001	-1.17e-003	+4.23e-004	+5.75e-003
68	-3.27e+000	+1.60e+001	-6.50e-001	-5.93e-004	+1.01e-004	+4.14e-003
69	-3.28e+000	+1.73e+001	-6.77e-001	-1.05e-004	-5.14e-005	+2.66e-003
70	-3.33e+000	+1.80e+001	-6.29e-001	+1.74e-004	-3.54e-004	+1.35e-003
71	-3.28e+000	+1.11e+001	-3.80e-001	-1.73e-003	-1.37e-003	-7.38e-003
72	-3.38e+000	+1.38e+001	-5.78e-001	-1.11e-003	-4.76e-004	-5.88e-003
73	-3.38e+000	+1.59e+001	-6.22e-001	-5.37e-004	-1.53e-004	-4.26e-003
74	-3.39e+000	+1.73e+001	-6.63e-001	-6.86e-005	-1.72e-005	-2.79e-003
75	-3.34e+000	+1.80e+001	-6.26e-001	+1.99e-004	+3.07e-004	-1.46e-003
76	-3.43e+000	+1.12e+001	-3.47e-001	-4.03e-003	+1.22e-003	+7.14e-003
77	-3.35e+000	+1.40e+001	-5.18e-001	-3.44e-003	+3.46e-004	+5.48e-003
78	-3.36e+000	+1.60e+001	-5.38e-001	-2.76e-003	+5.54e-005	+3.70e-003
79	-3.37e+000	+1.73e+001	-5.63e-001	-2.09e-003	-4.87e-005	+2.05e-003
80	-3.43e+000	+1.81e+001	-5.15e-001	-1.59e-003	-3.61e-004	+9.91e-004
81	-3.40e+000	+1.11e+001	-3.00e-001	-3.82e-003	-1.39e-003	-7.36e-003
82	-3.50e+000	+1.38e+001	-4.90e-001	-3.21e-003	-3.88e-004	-5.72e-003
83	-3.48e+000	+1.59e+001	-5.14e-001	-2.53e-003	-9.30e-005	-3.94e-003
84	-3.49e+000	+1.73e+001	-5.53e-001	-1.87e-003	-1.52e-005	-2.28e-003
85	-3.44e+000	+1.80e+001	-5.13e-001	-1.42e-003	+3.35e-004	-1.24e-003
106	+0.00e+000	+0.00e+000	-1.87e-001	-1.80e-004	-4.17e-004	+0.00e+000
107	+0.00e+000	+0.00e+000	-3.47e-001	-5.28e-004	+4.27e-004	+0.00e+000
108	+0.00e+000	+0.00e+000	-1.01e-001	-2.57e-004	-2.56e-004	+0.00e+000
109	+0.00e+000	+0.00e+000	-4.75e-001	-6.81e-004	-1.29e-003	+0.00e+000
110	+0.00e+000	+0.00e+000	-3.49e-001	-5.28e-004	+4.27e-004	+0.00e+000
111	+0.00e+000	+0.00e+000	-1.96e-001	-2.85e-004	+1.13e-004	+0.00e+000
112	+0.00e+000	+0.00e+000	-2.91e-001	-3.94e-004	-1.20e-003	+0.00e+000
113	+0.00e+000	+0.00e+000	-6.83e-002	-4.35e-004	-1.19e-003	+0.00e+000
114	+0.00e+000	+0.00e+000	-1.69e-001	-9.96e-005	+1.53e-004	+0.00e+000

Nodo	Trasl.X	Trasl.Y	Trasl._Z	Rotaz.X	Rotaz.Y	Rotaz.Z
115	+0.00e+000	+0.00e+000	-3.75e-002	-2.21e-005	-7.31e-005	+0.00e+000
116	-3.37e+000	+1.66e+001	-6.74e-001	-2.51e-003	+1.61e-004	-5.87e-003
117	-3.26e+000	+1.66e+001	-7.80e-001	-2.90e-004	+1.37e-004	-6.14e-003
118	-3.45e+000	+1.67e+001	-5.83e-001	-2.47e-003	-5.78e-006	+5.83e-003
119	-3.36e+000	+1.67e+001	-6.97e-001	-3.23e-004	+2.70e-003	+6.07e-003
120	-3.51e+000	+1.67e+001	-9.09e-001	-1.40e-004	-1.54e-006	-1.12e-004
121	-3.43e+000	+1.66e+001	-9.96e-001	-1.28e-004	+1.49e-004	-4.52e-005
122	-1.91e+000	+9.43e+000	+2.50e-001	-2.90e-003	+8.86e-004	+6.69e-003
123	-4.99e+000	+9.26e+000	+3.36e-001	-3.00e-003	-1.74e-003	-7.12e-003

MASSIME DEFORMAZIONI NODALI

	Trasl.X	Trasl.Y	Trasl.Z	Rotaz.X	Rotaz.Y	Rotaz.Z	DLMa
Deform. nodali	-6.82e+000	+1.84e+001	-2.25e+000	-5.71e-003	-2.40e-003	-7.48e-003	+1.88e+001
Nodo	17	40	24	28	4	17	51

COMBINAZIONE DI CARICO: 9 - DESCRIZIONE: SISMA 30%-X 100%-Y

Nodo	Trasl.X	Trasl.Y	Trasl._Z	Rotaz.X	Rotaz.Y	Rotaz.Z
1	-3.34e+000	-1.80e+001	-6.22e-001	+1.89e-003	-4.37e-004	+1.30e-004
2	-3.60e+000	-9.22e+000	-3.98e-001	+3.51e-003	+1.14e-003	-7.11e-003
3	-3.22e+000	-9.35e+000	-3.28e-001	+3.40e-003	-2.00e-003	+6.74e-003
4	-3.16e+000	-9.36e+000	-7.98e-002	+1.80e-003	-2.06e-003	+4.94e-004
5	-3.30e+000	-9.23e+000	-2.01e-001	+1.69e-003	-9.79e-004	-1.57e-004
6	-3.97e+000	-1.80e+001	-5.51e-001	-7.73e-004	+2.25e-004	+1.56e-003
7	-2.78e+000	-1.80e+001	-1.06e+000	+7.90e-004	+3.85e-004	+1.40e-003
8	-4.60e+000	-1.72e+001	-6.09e-001	-1.01e-003	-4.49e-005	+2.89e-003
9	-2.23e+000	-1.72e+001	-1.32e+000	+1.66e-003	-1.15e-005	+2.67e-003
10	-5.34e+000	-1.59e+001	-4.33e-001	-5.07e-004	-7.08e-005	+4.49e-003
11	-1.47e+000	-1.59e+001	-1.43e+000	+2.22e-003	-2.25e-004	+4.29e-003
12	-6.15e+000	-1.39e+001	-2.54e-001	+7.26e-005	-2.69e-004	+6.22e-003
13	-6.84e-001	-1.39e+001	-1.54e+000	+2.86e-003	-6.66e-004	+5.99e-003
14	-3.46e+000	-9.36e+000	+3.13e-001	+1.25e-003	-2.06e-003	+7.42e-004
15	-1.91e-001	-9.35e+000	-1.42e+000	+3.95e-003	-2.00e-003	+6.49e-003
16	-6.80e+000	-1.11e+001	+1.04e-001	+8.88e-004	-1.06e-003	+7.79e-003
17	+2.79e-001	-1.11e+001	-1.44e+000	+3.37e-003	-1.75e-003	+7.81e-003
18	-2.72e+000	-1.80e+001	-5.62e-001	-8.35e-004	-3.17e-004	-1.02e-003
19	-4.43e+000	-1.80e+001	-1.03e+000	+7.18e-004	-4.11e-004	-2.34e-003
20	-2.22e+000	-1.72e+001	-6.54e-001	-1.14e-003	-7.31e-005	-1.90e-003
21	-5.07e+000	-1.72e+001	-1.30e+000	+1.59e-003	-5.34e-005	-3.95e-003
22	-1.47e+000	-1.58e+001	-5.03e-001	-6.46e-004	-3.65e-006	-3.52e-003
23	-5.82e+000	-1.58e+001	-1.42e+000	+1.86e-004	+2.15e-003	-5.58e-003
24	-6.50e-001	-1.38e+001	-3.40e-001	-8.32e-005	+1.90e-004	-5.24e-003
25	-6.60e+000	-1.38e+001	-1.54e+000	+2.79e-003	+6.23e-004	-7.27e-003
26	-3.30e+000	-9.23e+000	+1.62e-001	+1.14e-003	-9.79e-004	+9.15e-005
27	-6.95e+000	-9.22e+000	-1.52e+000	+4.06e-003	+1.14e-003	-7.36e-003
28	+9.04e-002	-1.10e+001	-1.46e-002	+7.32e-004	+8.12e-004	-7.01e-003
29	-7.49e+000	-1.10e+001	-1.45e+000	+3.28e-003	+1.58e-003	-8.89e-003
30	+0.00e+000	+0.00e+000	-1.69e-001	+4.69e-004	+3.51e-004	+0.00e+000
31	+0.00e+000	+0.00e+000	-3.17e-001	+4.69e-004	+2.91e-004	+0.00e+000
32	+0.00e+000	+0.00e+000	-1.39e-003	+5.47e-004	-8.80e-004	+0.00e+000
33	+0.00e+000	+0.00e+000	-1.51e-001	+2.54e-004	-2.35e-004	+0.00e+000
34	+0.00e+000	+0.00e+000	-7.28e-002	+4.03e-004	-2.86e-004	+0.00e+000
35	+0.00e+000	+0.00e+000	-2.00e-002	+3.81e-005	-5.35e-004	+0.00e+000
36	+0.00e+000	+0.00e+000	-1.73e-001	+2.23e-004	-2.87e-004	+0.00e+000
37	+0.00e+000	+0.00e+000	-2.42e-001	+1.16e-004	-7.99e-004	+0.00e+000
38	+0.00e+000	+0.00e+000	-3.87e-001	+5.47e-004	-9.66e-004	+0.00e+000
39	+0.00e+000	+0.00e+000	-1.94e-001	+2.52e-004	-5.82e-004	+0.00e+000
40	-3.23e+000	-1.83e+001	-4.03e-001	+5.34e-004	-4.99e-005	-8.40e-005
41	+0.00e+000	+0.00e+000	-2.08e-001	+2.52e-004	-5.82e-004	+0.00e+000
42	-3.27e+000	-1.80e+001	-3.80e-001	+3.67e-004	-4.01e-004	-3.03e-004
43	-3.31e+000	-1.55e+001	-3.72e-001	+1.07e-003	+5.73e-007	+5.18e-003
44	-3.20e+000	-1.54e+001	-4.22e-001	+1.11e-003	-5.26e-005	-5.27e-003
45	-3.31e+000	-1.83e+001	-6.47e-001	+1.07e-003	+1.40e-004	-3.09e-005
46	+0.00e+000	+0.00e+000	-3.28e-001	+4.69e-004	+2.91e-004	+0.00e+000

Nodo	Trasl.X	Trasl.Y	Trasl._Z	Rotaz.X	Rotaz.Y	Rotaz.Z
47	-3.38e+000	-1.55e+001	-6.14e-001	+3.54e-003	-1.31e-004	+4.20e-003
48	-3.27e+000	-1.54e+001	-6.43e-001	+3.48e-003	+9.06e-005	-4.33e-003
49	-3.17e+000	-9.37e+000	-1.83e-001	+1.91e-003	-1.77e-003	+5.41e-003
50	-3.45e+000	-9.24e+000	-2.52e-001	+1.82e-003	+9.77e-004	-5.61e-003
51	-3.41e+000	-1.83e+001	-9.06e-001	+1.07e-003	+1.56e-004	-2.35e-005
52	+0.00e+000	+0.00e+000	-4.00e-001	+5.47e-004	-9.66e-004	+0.00e+000
53	-3.44e+000	-1.80e+001	-8.79e-001	+2.20e-004	-5.07e-004	-2.91e-004
54	-3.49e+000	-1.55e+001	-8.72e-001	+1.18e-003	-1.90e-004	+5.03e-003
55	-3.36e+000	-1.54e+001	-8.97e-001	+9.25e-004	+1.72e-004	-5.24e-003
56	-3.24e+000	-1.10e+001	-3.08e-001	+1.93e-003	+8.12e-004	-7.75e-003
57	-3.19e+000	-1.38e+001	-4.17e-001	+1.35e-003	+1.90e-004	-6.13e-003
58	-3.21e+000	-1.58e+001	-4.20e-001	+7.89e-004	-3.65e-006	-4.40e-003
59	-3.22e+000	-1.72e+001	-4.32e-001	+2.98e-004	-7.31e-005	-2.79e-003
60	-3.27e+000	-1.80e+001	-3.87e-001	+5.66e-005	-3.17e-004	-1.57e-003
61	-3.24e+000	-1.11e+001	-2.20e-001	+1.94e-003	-1.06e-003	+7.67e-003
62	-3.31e+000	-1.39e+001	-3.60e-001	+1.34e-003	-2.69e-004	+6.07e-003
63	-3.30e+000	-1.59e+001	-3.74e-001	+7.60e-004	-7.08e-005	+4.35e-003
64	-3.31e+000	-1.72e+001	-4.08e-001	+2.61e-004	-4.49e-005	+2.74e-003
65	-3.28e+000	-1.80e+001	-3.84e-001	+1.41e-005	+2.25e-004	+1.47e-003
66	-3.36e+000	-1.10e+001	-4.19e-001	+4.02e-003	+1.28e-003	-6.53e-003
67	-3.27e+000	-1.38e+001	-6.07e-001	+3.66e-003	+4.56e-004	-5.03e-003
68	-3.27e+000	-1.58e+001	-6.49e-001	+3.11e-003	+1.15e-004	-3.36e-003
69	-3.28e+000	-1.72e+001	-6.76e-001	+2.53e-003	-5.08e-005	-1.89e-003
70	-3.33e+000	-1.80e+001	-6.29e-001	+1.92e-003	-3.48e-004	-8.27e-004
71	-3.27e+000	-1.11e+001	-3.66e-001	+4.10e-003	-1.40e-003	+6.39e-003
72	-3.38e+000	-1.39e+001	-5.72e-001	+3.73e-003	-5.09e-004	+4.88e-003
73	-3.38e+000	-1.59e+001	-6.21e-001	+3.17e-003	-1.67e-004	+3.23e-003
74	-3.39e+000	-1.72e+001	-6.62e-001	+2.56e-003	-1.80e-005	+1.74e-003
75	-3.34e+000	-1.80e+001	-6.27e-001	+1.95e-003	+3.00e-004	+7.48e-004
76	-3.49e+000	-1.10e+001	-6.03e-001	+2.08e-003	+1.58e-003	-8.16e-003
77	-3.37e+000	-1.38e+001	-8.41e-001	+1.35e-003	+6.23e-004	-6.39e-003
78	-3.37e+000	-1.58e+001	-9.06e-001	+1.86e-004	+1.86e-004	-4.69e-003
79	-3.37e+000	-1.72e+001	-9.43e-001	+1.59e-004	-5.34e-005	-3.06e-003
80	-3.43e+000	-1.80e+001	-8.88e-001	-1.73e-004	-4.11e-004	-1.79e-003
81	-3.35e+000	-1.11e+001	-5.55e-001	+2.31e-003	-1.75e-003	+7.93e-003
82	-3.48e+000	-1.39e+001	-8.14e-001	+1.59e-003	-6.66e-004	+6.14e-003
83	-3.49e+000	-1.59e+001	-8.82e-001	+9.56e-004	-2.25e-004	+4.44e-003
84	-3.50e+000	-1.72e+001	-9.33e-001	+3.92e-004	-1.15e-005	+2.82e-003
85	-3.44e+000	-1.80e+001	-8.86e-001	+3.06e-006	+3.85e-004	+1.49e-003
106	+0.00e+000	+0.00e+000	-4.11e-001	+5.47e-004	-9.66e-004	+0.00e+000
107	+0.00e+000	+0.00e+000	-6.57e-002	+4.03e-004	-2.86e-004	+0.00e+000
108	+0.00e+000	+0.00e+000	-3.24e-001	+4.69e-004	+2.91e-004	+0.00e+000
109	+0.00e+000	+0.00e+000	-1.88e-001	+2.52e-004	-5.82e-004	+0.00e+000
110	+0.00e+000	+0.00e+000	-6.28e-002	+4.03e-004	-2.86e-004	+0.00e+000
111	+0.00e+000	+0.00e+000	-1.66e-001	+2.23e-004	-2.87e-004	+0.00e+000
112	+0.00e+000	+0.00e+000	-2.62e-001	+1.16e-004	-7.99e-004	+0.00e+000
113	+0.00e+000	+0.00e+000	-1.15e-001	-5.98e-005	-7.69e-004	+0.00e+000
114	+0.00e+000	+0.00e+000	-2.16e-001	+2.74e-004	-2.66e-004	+0.00e+000
115	+0.00e+000	+0.00e+000	-3.75e-002	-1.72e-006	-3.37e-005	+0.00e+000
116	-3.34e+000	-1.65e+001	-1.02e+000	+1.85e-003	+1.44e-005	+5.81e-003
117	-3.26e+000	-1.65e+001	-7.73e-001	+1.38e-003	+1.08e-004	+6.06e-003
118	-3.48e+000	-1.65e+001	-9.27e-001	+1.89e-003	+1.40e-004	-5.82e-003
119	-3.36e+000	-1.65e+001	-6.90e-001	+1.35e-003	+3.18e-005	-6.09e-003
120	-3.54e+000	-1.65e+001	-1.07e+000	+2.99e-004	+8.60e-005	-5.59e-005
121	-3.41e+000	-1.65e+001	-1.16e+000	+3.11e-004	+6.13e-005	-1.05e-004
122	-5.35e+000	-9.17e+000	-9.30e-001	+3.55e-003	+1.15e-003	-7.13e-003
123	-1.56e+000	-9.30e+000	-8.44e-001	+3.45e-003	-2.00e-003	+6.72e-003

MASSIME DEFORMAZIONI NODALI

	Trasl.X	Trasl.Y	Trasl.Z	Rotaz.X	Rotaz.Y	Rotaz.Z	DLMa
Deform. nodali	-7.49e+000	-1.83e+001	-1.54e+000	+4.10e-003	-2.06e-003	-8.89e-003	+1.86e+001
Nodo	29	40	13	71	4	29	51

COMBINAZIONE DI CARICO: 10 - DESCRIZIONE: SISMA 100%+X 30%+Y

Nodo	Trasl.X	Trasl.Y	Trasl_Z	Rotaz.X	Rotaz.Y	Rotaz.Z
1	+1.11e+001	+5.46e+000	-6.14e-001	+5.73e-004	-3.94e-004	+4.22e-004
2	+1.12e+001	+2.60e+000	-1.09e-001	-5.53e-004	+2.82e-003	+2.75e-003
3	+1.15e+001	+3.10e+000	-3.41e-001	-9.27e-004	+3.29e-005	-1.49e-003
4	+1.09e+001	+3.09e+000	-5.17e-001	-1.88e-003	+4.32e-003	-5.58e-004
5	+1.07e+001	+2.60e+000	-1.11e-001	-1.50e-003	+5.83e-003	-5.85e-004
6	+1.13e+001	+5.46e+000	-1.28e+000	-2.34e-003	+4.58e-004	-1.20e-003
7	+1.20e+001	+5.46e+000	-4.87e-001	-2.66e-004	+4.11e-004	+1.53e-003
8	+1.16e+001	+5.29e+000	-1.56e+000	-3.24e-003	+2.23e-004	-2.24e-003
9	+1.20e+001	+5.29e+000	-6.01e-001	+7.81e-005	+1.37e-004	+2.08e-003
10	+1.18e+001	+4.93e+000	-1.65e+000	-3.51e-003	-8.91e-007	-2.69e-003
11	+1.18e+001	+4.93e+000	-5.16e-001	-1.83e-004	-4.46e-005	+1.59e-003
12	+1.20e+001	+4.38e+000	-1.69e+000	-3.73e-003	-3.07e-004	-3.19e-003
13	+1.15e+001	+4.38e+000	-4.26e-001	-3.92e-004	-3.84e-004	+1.06e-003
14	+1.14e+001	+3.09e+000	-1.17e+000	-2.43e-003	+4.32e-003	-1.39e-003
15	+1.11e+001	+3.10e+000	-1.96e-001	-3.73e-004	+3.29e-005	-6.58e-004
16	+1.21e+001	+3.60e+000	-1.56e+000	-3.65e-003	-7.96e-004	-3.32e-003
17	+1.13e+001	+3.60e+000	-1.60e-001	-8.10e-004	-1.14e-003	+1.69e-004
18	+1.12e+001	+5.45e+000	-1.25e+000	-2.13e-003	-1.25e-004	-7.83e-004
19	+1.20e+001	+5.45e+000	-5.90e-001	-2.99e-005	-2.95e-004	+1.38e-003
20	+1.12e+001	+5.16e+000	-1.42e+000	-2.84e-003	+1.92e-004	-1.05e-003
21	+1.23e+001	+5.17e+000	-6.72e-001	+2.44e-004	+1.01e-004	+2.18e-003
22	+1.10e+001	+4.70e+000	-1.42e+000	-3.06e-003	+2.61e-004	-6.08e-004
23	+1.25e+001	+4.70e+000	-5.52e-001	+3.43e-005	+1.82e-004	+2.66e-003
24	+1.07e+001	+4.04e+000	-1.40e+000	-3.23e-003	+5.71e-004	-9.98e-005
25	+1.27e+001	+4.04e+000	-4.51e-001	-1.74e-004	+5.24e-004	+3.20e-003
26	+1.12e+001	+2.60e+000	-6.59e-001	-2.06e-003	+5.83e-003	-1.41e-003
27	+1.28e+001	+2.60e+000	-7.12e-002	+1.08e-006	+2.82e-003	+3.58e-003
28	+1.03e+001	+3.16e+000	-3.14e-003	-1.16e-003	+1.60e-003	+6.68e-004
29	+1.28e+001	+3.16e+000	-1.25e-001	-5.30e-004	+1.69e-003	+3.45e-003
30	+0.00e+000	+0.00e+000	+1.75e-001	+1.63e-004	+1.13e-003	+0.00e+000
31	+0.00e+000	+0.00e+000	+3.31e-001	+1.63e-004	+1.39e-003	+0.00e+000
32	+0.00e+000	+0.00e+000	-3.83e-001	-8.98e-005	+6.25e-004	+0.00e+000
33	+0.00e+000	+0.00e+000	+1.13e-001	-5.35e-004	+1.90e-003	+0.00e+000
34	+0.00e+000	+0.00e+000	-5.07e-001	-5.32e-004	+2.06e-003	+0.00e+000
35	+0.00e+000	+0.00e+000	-3.36e-001	+1.77e-004	+7.14e-004	+0.00e+000
36	+0.00e+000	+0.00e+000	-3.35e-001	-3.42e-004	+2.33e-003	+0.00e+000
37	+0.00e+000	+0.00e+000	-1.05e-001	+1.65e-005	+1.32e-003	+0.00e+000
38	+0.00e+000	+0.00e+000	-9.97e-002	-8.99e-005	+8.51e-004	+0.00e+000
39	+0.00e+000	+0.00e+000	-1.02e-001	-2.84e-005	+8.78e-004	+0.00e+000
40	+1.08e+001	+5.60e+000	-6.96e-001	-1.86e-004	+1.67e-004	+2.88e-004
41	+0.00e+000	+0.00e+000	-8.03e-002	-2.84e-005	+8.78e-004	+0.00e+000
42	+1.09e+001	+5.47e+000	-6.75e-001	-1.33e-003	-3.02e-004	+7.94e-005
43	+1.08e+001	+4.82e+000	-7.65e-001	-1.94e-003	-1.24e-005	-7.34e-004
44	+1.09e+001	+4.56e+000	-5.99e-001	-2.08e-003	+1.95e-004	+1.01e-003
45	+1.11e+001	+5.60e+000	-6.40e-001	+3.70e-004	-4.66e-004	+1.14e-004
46	+0.00e+000	+0.00e+000	-3.35e-001	+1.63e-004	+1.39e-003	+0.00e+000
47	+1.11e+001	+4.82e+000	-6.73e-001	+4.76e-004	-1.73e-005	-1.72e-003
48	+1.12e+001	+4.56e+000	-5.73e-001	+6.90e-004	+1.60e-004	+2.13e-003
49	+1.12e+001	+3.09e+000	-3.45e-001	-8.51e-005	-3.39e-005	-1.35e-003
50	+1.09e+001	+2.60e+000	-1.14e-001	+1.55e-004	+2.69e-003	+2.03e-003
51	+1.14e+001	+5.59e+000	-6.58e-001	-1.08e-003	-5.23e-004	+9.41e-005
52	+0.00e+000	+0.00e+000	-9.75e-002	-8.99e-005	+8.51e-004	+0.00e+000
53	+1.15e+001	+5.47e+000	-6.30e-001	-8.53e-004	-5.37e-004	+1.23e-004
54	+1.14e+001	+4.83e+000	-6.86e-001	-1.92e-003	-2.80e-005	-7.55e-004
55	+1.15e+001	+4.56e+000	-6.02e-001	-1.07e-003	+9.53e-005	+1.41e-003
56	+1.08e+001	+3.16e+000	-3.22e-001	-2.25e-003	+1.60e-003	+1.80e-003
57	+1.09e+001	+4.04e+000	-5.51e-001	-2.16e-003	+5.71e-004	+1.26e-003
58	+1.09e+001	+4.70e+000	-6.10e-001	-1.99e-003	+2.61e-004	+7.52e-004
59	+1.10e+001	+5.16e+000	-6.81e-001	-1.77e-003	+1.92e-004	+3.05e-004
60	+1.09e+001	+5.45e+000	-6.80e-001	-1.46e-003	-1.25e-004	+6.13e-005
61	+1.09e+001	+3.60e+000	-6.17e-001	-2.29e-003	-7.96e-004	-1.57e-003
62	+1.08e+001	+4.38e+000	-7.42e-001	-2.10e-003	-3.07e-004	-1.09e-003
63	+1.08e+001	+4.93e+000	-7.66e-001	-1.88e-003	-8.91e-007	-5.95e-004

Nodo	Trasl.X	Trasl.Y	Trasl_Z	Rotaz.X	Rotaz.Y	Rotaz.Z
64	+1.09e+001	+5.29e+000	-7.57e-001	-1.61e-003	+2.23e-004	-1.47e-004
65	+1.09e+001	+5.46e+000	-6.83e-001	-1.33e-003	+4.58e-004	+1.01e-004
66	+1.10e+001	+3.16e+000	-3.11e-001	+4.03e-004	+1.51e-003	+2.73e-003
67	+1.12e+001	+4.04e+000	-5.29e-001	+6.45e-004	+5.40e-004	+2.29e-003
68	+1.12e+001	+4.70e+000	-5.82e-001	+8.15e-004	+2.18e-004	+1.81e-003
69	+1.12e+001	+5.17e+000	-6.41e-001	+8.97e-004	+1.08e-004	+1.35e-003
70	+1.11e+001	+5.45e+000	-6.21e-001	+8.12e-004	-2.28e-004	+9.07e-004
71	+1.11e+001	+3.60e+000	-4.89e-001	+1.27e-004	-1.10e-003	-2.27e-003
72	+1.10e+001	+4.38e+000	-6.49e-001	+4.21e-004	-3.61e-004	-1.85e-003
73	+1.11e+001	+4.93e+000	-6.75e-001	+6.22e-004	-3.34e-005	-1.36e-003
74	+1.11e+001	+5.29e+000	-6.83e-001	+7.48e-004	+1.42e-004	-9.21e-004
75	+1.11e+001	+5.45e+000	-6.21e-001	+7.44e-004	+4.15e-004	-4.07e-004
76	+1.14e+001	+3.16e+000	-3.32e-001	-1.42e-003	+1.69e-003	+2.32e-003
77	+1.15e+001	+4.04e+000	-5.67e-001	-1.24e-003	+5.24e-004	+1.84e-003
78	+1.15e+001	+4.70e+000	-6.09e-001	-1.03e-003	+1.82e-004	+1.30e-003
79	+1.15e+001	+5.17e+000	-6.69e-001	-8.25e-004	+1.01e-004	+8.16e-004
80	+1.15e+001	+5.45e+000	-6.40e-001	-6.94e-004	-2.95e-004	+5.41e-004
81	+1.14e+001	+3.60e+000	-4.91e-001	-2.17e-003	-1.14e-003	-1.58e-003
82	+1.14e+001	+4.38e+000	-6.58e-001	-2.03e-003	-3.84e-004	-1.04e-003
83	+1.14e+001	+4.93e+000	-6.88e-001	-1.82e-003	-4.46e-005	-5.04e-004
84	+1.14e+001	+5.29e+000	-6.99e-001	-1.56e-003	+1.37e-004	-1.54e-005
85	+1.15e+001	+5.46e+000	-6.37e-001	-1.28e-003	+4.11e-004	+2.30e-004
106	+0.00e+000	+0.00e+000	-7.84e-002	-8.99e-005	+8.51e-004	+0.00e+000
107	+0.00e+000	+0.00e+000	-5.59e-001	-5.32e-004	+2.06e-003	+0.00e+000
108	+0.00e+000	+0.00e+000	-3.65e-001	+1.63e-004	+1.39e-003	+0.00e+000
109	+0.00e+000	+0.00e+000	-1.03e-001	-2.84e-005	+8.78e-004	+0.00e+000
110	+0.00e+000	+0.00e+000	-5.21e-001	-5.32e-004	+2.06e-003	+0.00e+000
111	+0.00e+000	+0.00e+000	-3.93e-001	-3.42e-004	+2.33e-003	+0.00e+000
112	+0.00e+000	+0.00e+000	-7.20e-002	+1.65e-005	+1.32e-003	+0.00e+000
113	+0.00e+000	+0.00e+000	-3.05e-001	+4.05e-004	+1.22e-003	+0.00e+000
114	+0.00e+000	+0.00e+000	+3.27e-002	-6.96e-004	+2.25e-003	+0.00e+000
115	+0.00e+000	+0.00e+000	-3.75e-002	-6.95e-006	+6.05e-005	+0.00e+000
116	+1.14e+001	+5.09e+000	-5.90e-001	-1.03e-003	-2.21e-004	-1.74e-003
117	+1.11e+001	+5.09e+000	-5.92e-001	+2.28e-004	-1.69e-004	-1.76e-003
118	+1.13e+001	+5.02e+000	-8.97e-001	-8.93e-004	-2.98e-004	+1.80e-003
119	+1.10e+001	+5.02e+000	-8.67e-001	+3.16e-004	-2.97e-004	+1.94e-003
120	+1.15e+001	+5.02e+000	-1.15e+000	+4.01e-005	-2.97e-004	+2.45e-004
121	+1.16e+001	+5.09e+000	-8.57e-001	-3.04e-008	-1.95e-004	+2.71e-004
122	+1.19e+001	+2.59e+000	-3.21e-002	-5.03e-004	+2.81e-003	+2.83e-003
123	+1.12e+001	+3.08e+000	-2.08e-001	-8.77e-004	+2.73e-005	-1.40e-003

MASSIME DEFORMAZIONI NODALI

	Trasl.X	Trasl.Y	Trasl.Z	Rotaz.X	Rotaz.Y	Rotaz.Z	DLMax
Deform. nodali	+1.28e+001	+5.60e+000	-1.69e+000	-3.73e-003	+5.83e-003	+3.58e-003	+1.34e+001
Nodo	29	40	12	12	5	27	25

COMBINAZIONE DI CARICO: 11 - DESCRIZIONE: SISMA 100%+X 30%-Y

Nodo	Trasl.X	Trasl.Y	Trasl_Z	Rotaz.X	Rotaz.Y	Rotaz.Z
1	+1.11e+001	-5.41e+000	-6.15e-001	+1.18e-003	-3.90e-004	+4.06e-004
2	+1.12e+001	-3.01e+000	-1.73e-001	+1.39e-003	+2.89e-003	-1.41e-003
3	+1.15e+001	-2.50e+000	-4.04e-001	+1.01e-003	-4.54e-005	+2.67e-003
4	+1.09e+001	-2.50e+000	-4.37e-001	-2.94e-004	+4.42e-003	-4.10e-004
5	+1.07e+001	-3.01e+000	-3.08e-002	+8.58e-005	+5.73e-003	-7.33e-004
6	+1.10e+001	-5.39e+000	-9.52e-001	-1.69e-003	+4.44e-004	-5.03e-004
7	+1.23e+001	-5.39e+000	-7.22e-001	+1.67e-004	+4.26e-004	+2.36e-003
8	+1.09e+001	-5.10e+000	-1.16e+000	-2.33e-003	+2.22e-004	-8.49e-004
9	+1.28e+001	-5.10e+000	-9.10e-001	+7.63e-004	+1.37e-004	+3.63e-003
10	+1.07e+001	-4.62e+000	-1.16e+000	-2.26e-003	+4.50e-005	-3.46e-004
11	+1.30e+001	-4.62e+000	-9.26e-001	+8.72e-004	-8.41e-005	+4.13e-003
12	+1.04e+001	-3.96e+000	-2.13e-003	-2.13e-003	-2.09e-004	+1.83e-004
13	+1.32e+001	-3.96e+000	-9.37e-001	+1.06e-003	-4.67e-004	+4.65e-003
14	+1.13e+001	-2.50e+000	-6.40e-001	-8.47e-004	+4.42e-003	-1.24e-003
15	+1.30e+001	-2.50e+000	-8.12e-001	+1.56e-003	-4.54e-005	+3.50e-003

	Trasl.X	Trasl.Y	Trasl_Z	Rotaz.X	Rotaz.Y	Rotaz.Z	Nodo	Trasl.X	Trasl.Y	Trasl_Z	Rotaz.X	Rotaz.Y	Rotaz.Z
16	+1.01e+001	-3.07e+000	-9.07e-001	-1.70e-003	-6.72e-004	+1.04e-003	80	+1.15e+001	-5.41e+000	-7.51e-001	-2.68e-004	-3.11e-004	-3.07e-004
17	+1.34e+001	-3.07e+000	-7.63e-001	+1.04e-003	-1.25e-003	+4.78e-003	81	+1.14e+001	-3.07e+000	-5.67e-001	-3.22e-004	-1.25e-003	+3.04e-003
18	+1.15e+001	-5.41e+000	-9.22e-001	-1.47e-003	-1.11e-004	-1.49e-003	82	+1.14e+001	-3.96e+000	-7.55e-001	-5.74e-004	-4.67e-004	+2.55e-003
19	+1.16e+001	-5.41e+000	-8.23e-001	+3.96e-004	-3.11e-004	+5.37e-004	83	+1.14e+001	-4.62e+000	-7.98e-001	-7.62e-004	-8.41e-005	+2.03e-003
20	+1.19e+001	-5.24e+000	-1.03e+000	-1.93e-003	+1.93e-004	-2.45e-003	84	+1.14e+001	-5.10e+000	-8.12e-001	-8.72e-004	+1.37e-004	+1.53e-003
21	+1.16e+001	-5.24e+000	-9.79e-001	+9.22e-004	+9.89e-005	+6.23e-004	85	+1.15e+001	-5.39e+000	-7.49e-001	-8.48e-004	+4.26e-004	+1.06e-003
22	+1.21e+001	-4.87e+000	-9.24e-001	-1.81e-003	+2.15e-004	-2.96e-003	106	+0.00e+000	+0.00e+000	-1.46e-001	+1.28e-004	+6.86e-004	+0.00e+000
23	+1.13e+001	-4.86e+000	-9.61e-001	+1.08e-003	+2.21e-004	+1.24e-004	107	+0.00e+000	+0.00e+000	-4.74e-001	-2.53e-004	+1.84e-003	+0.00e+000
24	+1.23e+001	-4.31e+000	-8.27e-001	-1.62e-003	+4.73e-004	-3.47e-003	108	+0.00e+000	+0.00e+000	-4.32e-001	+3.80e-004	+1.56e-003	+0.00e+000
25	+1.11e+001	-4.31e+000	-9.60e-001	+1.27e-003	+6.07e-004	-3.84e-004	109	+0.00e+000	+0.00e+000	-1.67e-002	+2.52e-004	+1.09e-003	+0.00e+000
26	+1.13e+001	-3.01e+000	-1.26e-001	-4.68e-004	+5.73e-003	-1.56e-003	110	+0.00e+000	+0.00e+000	-4.35e-001	-2.52e-004	+1.84e-003	+0.00e+000
27	+1.08e+001	-3.01e+000	-6.87e-001	+1.94e-003	+2.89e-003	-5.81e-004	111	+0.00e+000	+0.00e+000	-3.84e-001	-1.90e-004	+2.21e-003	+0.00e+000
28	+1.23e+001	-3.53e+000	-5.11e-001	-1.19e-003	+1.48e-003	-3.69e-003	112	+0.00e+000	+0.00e+000	-6.31e-002	+1.69e-004	+1.44e-003	+0.00e+000
29	+1.06e+001	-3.53e+000	-7.27e-001	+1.31e-003	+1.80e-003	-1.17e-003	113	+0.00e+000	+0.00e+000	-3.19e-001	+5.17e-004	+1.35e-003	+0.00e+000
30	+0.00e+000	+0.00e+000	+1.84e-001	+3.80e-004	+1.30e-003	+0.00e+000	114	+0.00e+000	+0.00e+000	+1.86e-002	-5.84e-004	+2.13e-003	+0.00e+000
31	+0.00e+000	+0.00e+000	-3.93e-001	+3.80e-004	+1.56e-003	+0.00e+000	115	+0.00e+000	+0.00e+000	-3.75e-002	-8.39e-007	+7.24e-005	+0.00e+000
32	+0.00e+000	+0.00e+000	-3.74e-001	+1.28e-004	+4.58e-004	+0.00e+000	116	+1.14e+001	-4.88e+000	-6.93e-001	+2.81e-004	-2.65e-004	+1.78e-003
33	+0.00e+000	+0.00e+000	+1.21e-001	-3.89e-004	+1.68e-003	+0.00e+000	117	+1.11e+001	-4.87e+000	-5.91e-001	+7.30e-004	-1.78e-004	+1.91e-003
34	+0.00e+000	+0.00e+000	-4.28e-001	-2.53e-004	+1.84e-003	+0.00e+000	118	+1.13e+001	-4.95e+000	-1.00e+000	+4.16e-004	-2.55e-004	-1.70e-003
35	+0.00e+000	+0.00e+000	-3.27e-001	+3.24e-004	+9.28e-004	+0.00e+000	119	+1.10e+001	-4.95e+000	-8.66e-001	+8.18e-004	-2.87e-004	-1.72e-003
36	+0.00e+000	+0.00e+000	-3.29e-001	-1.90e-004	+2.21e-003	+0.00e+000	120	+1.15e+001	-4.95e+000	-1.20e+000	+1.71e-004	-2.71e-004	+2.58e-004
37	+0.00e+000	+0.00e+000	-9.90e-002	+1.69e-004	+1.44e-003	+0.00e+000	121	+1.16e+001	-4.88e+000	-9.05e-001	+1.31e-004	-2.21e-004	+2.49e-004
38	+0.00e+000	+0.00e+000	-1.63e-001	+1.28e-004	+6.86e-004	+0.00e+000	122	+1.08e+001	-2.99e+000	-3.86e-001	+1.43e-003	+2.89e-003	-1.33e-003
39	+0.00e+000	+0.00e+000	-2.30e-002	+2.52e-004	+1.09e-003	+0.00e+000	123	+1.22e+001	-2.48e+000	-5.62e-001	+1.06e-003	-5.11e-005	+2.76e-003
40	+1.08e+001	-5.44e+000	-5.60e-001	+1.40e-004	+1.67e-004	+2.92e-004							
41	+0.00e+000	+0.00e+000	+4.28e-003	+2.52e-004	+1.09e-003	+0.00e+000							
42	+1.09e+001	-5.40e+000	-5.39e-001	-5.91e-004	-2.94e-004	+4.65e-005							
43	+1.08e+001	-4.49e+000	-6.33e-001	-5.08e-004	+4.88e-005	+2.09e-003							
44	+1.09e+001	-4.76e+000	-4.67e-001	-6.53e-004	+1.34e-004	-1.82e-003							
45	+1.11e+001	-5.44e+000	-6.40e-001	+6.89e-004	-4.66e-004	+1.17e-004							
46	+0.00e+000	+0.00e+000	-4.03e-001	+3.80e-004	+1.56e-003	+0.00e+000							
47	+1.11e+001	-4.49e+000	-6.73e-001	+1.83e-003	-2.47e-005	+1.15e-003							
48	+1.12e+001	-4.76e+000	-5.73e-001	+2.04e-003	+1.67e-004	-7.42e-004							
49	+1.12e+001	-2.50e+000	-3.39e-001	+7.58e-004	-3.51e-005	+1.98e-003							
50	+1.09e+001	-3.02e+000	-1.08e-001	+1.00e-003	+2.70e-003	-1.30e-003							
51	+1.14e+001	-5.44e+000	-7.69e-001	-8.73e-005	-5.23e-004	+9.76e-005							
52	+0.00e+000	+0.00e+000	-1.66e-001	+1.28e-004	+6.86e-004	+0.00e+000							
53	+1.15e+001	-5.40e+000	-7.42e-001	-2.65e-004	-5.48e-004	-2.65e-006							
54	+1.14e+001	-4.48e+000	-7.93e-001	-7.23e-004	-7.95e-005	+2.14e-003							
55	+1.15e+001	-4.75e+000	-7.11e-001	+1.12e-004	+1.46e-004	-1.49e-003							
56	+1.08e+001	-3.52e+000	-2.27e-001	-3.02e-004	+1.48e-003	-2.56e-003							
57	+1.09e+001	-4.31e+000	-4.31e-001	-5.54e-004	+4.73e-004	-2.12e-003							
58	+1.09e+001	-4.87e+000	-4.75e-001	-7.39e-004	+2.15e-004	-1.60e-003							
59	+1.09e+001	-5.24e+000	-5.42e-001	-8.64e-004	+1.93e-004	-1.09e-003							
60	+1.09e+001	-5.41e+000	-5.44e-001	-8.10e-004	-1.11e-004	-6.44e-004							
61	+1.09e+001	-3.07e+000	-5.22e-001	-3.39e-004	-6.72e-004	+2.79e-003							
62	+1.08e+001	-3.95e+000	-6.23e-001	-4.95e-004	-2.09e-004	+2.28e-003							
63	+1.08e+001	-4.62e+000	-6.31e-001	-6.26e-004	+4.50e-005	+1.75e-003							
64	+1.09e+001	-5.10e+000	-6.19e-001	-6.99e-004	+2.22e-004	+1.25e-003							
65	+1.09e+001	-5.39e+000	-5.46e-001	-6.71e-004	+4.44e-004	+7.99e-004							
66	+1.10e+001	-3.53e+000	-3.07e-001	+2.16e-003	+1.53e-003	-1.43e-003							
67	+1.12e+001	-4.31e+000	-5.27e-001	+2.10e-003	+5.51e-004	-9.63e-004							
68	+1.12e+001	-4.87e+000	-5.83e-001	+1.94e-003	+2.22e-004	-4.62e-004							
69	+1.12e+001	-5.24e+000	-6.41e-001	+1.69e-003	+1.08e-004	-3.36e-005							
70	+1.12e+001	-5.41e+000	-6.21e-001	+1.34e-003	-2.27e-004	+2.42e-004							
71	+1.11e+001	-3.07e+000	-4.85e-001	+1.89e-003	-1.11e-003	+1.89e-003							
72	+1.10e+001	-3.95e+000	-6.47e-001	+1.88e-003	-3.71e-004	+1.41e-003							
73	+1.11e+001	-4.62e+000	-6.75e-001	+1.74e-003	-3.81e-005	+9.02e-004							
74	+1.11e+001	-5.10e+000	-6.84e-001	+1.54e-003	+1.42e-004	+4.54e-004							
75	+1.11e+001	-5.39e+000	-6.22e-001	+1.28e-003	+4.13e-004	+2.63e-004							
76	+1.13e+001	-3.53e+000	-4.08e-001	+4.23e-004	+1.80e-003	-2.30e-003							
77	+1.15e+001	-4.31e+000	-6.65e-001	+2.02e-004	+6.07e-004	-1.74e-003							
78	+1.15e+001	-4.86e+000	-7.19e-001	+1.33e-005	+2.21e-004	-1.24e-003							
79	+1.15e+001	-5.24e+000	-7.82e-001	-1.47e-004	+9.89e-005	-7.36e-004							

MASSIME DEFORMAZIONI NODALI							
	Trasl.X	Trasl.Y	Trasl.Z	Rotaz.X	Rotaz.Y	Rotaz.Z	DLMax
Deform. nodali	+1.34e+001	-5.44e+000	-1.20e+000	-2.33e-003	+5.73e-003	+4.78e-003	+1.38e+001
Nodo	17	40	120	8	5	17	13

COMBINAZIONE DI CARICO: 12 - DESCRIZIONE: SISMA 100%-X 30%+Y							
Nodo	Trasl.X	Trasl.Y	Trasl_Z	Rotaz.X	Rotaz.Y	Rotaz.Z	
1	-1.11e+001	+5.45e+000	-6.15e-001	+5.21e-004	-4.74e-004	+7.83e-005	
2	-1.15e+001	+3.10e+000	-3.42e-001	-7.60e-004	-3.04e-005	+1.43e-003	
3	-1.12e+001	+2.59e+000	-1.09e-001	-7.22e-004	-2.82e-003	-2.69e-003	
4	-1.06e+001	+2.59e+000	-1.11e-001	-1.50e-003	-5.84e-003	+5.82e-004	
5	-1.09e+001	+3.10e+000	-5.17e-001	-1.88e-003	-4.31e-003	+5.57e-004	
6	-1.11e+001	+5.44e+000	-1.24e+000	-2.12e-003	+1.44e-004	+7.41e-004	
7	-1.20e+001	+5.44e+000	-5.83e-001	-4.25e-005	+3.20e-004	-1.38e-003	
8	-1.12e+001	+5.15e+000	-1.42e+000	-2.83e-003	-1.86e-004	+1.06e-003	
9	-1.23e+001	+5.15e+000	-6.70e-001	+2.40e-004	-9.32e-005	-2.17e-003	
10	-1.10e+001	+4.69e+000	-1.41e+000	-3.05e-003	-2.60e-004	+6.04e-004	
11	-1.25e+001	+4.69e+000	-5.52e-001	+3.16e-005	-1.82e-004	-2.66e-003	
12	-1.07e+001	+4.03e+000	-1.40e+000	-3.22e-003	-5.71e-004	+9.87e-005	
13	-1.27e+001	+4.03e+000	-4.51e-001	-1.77e-004	-5.25e-004	-3.20e-003	
14	-1.12e+001	+2.59e+000	-6.58e-001	-2.05e-003	-5.84e-003	+1.41e-003	
15	-1.27e+001	+2.59e+000	-2.30e-002	-1.68e-004	-2.82e-003	-3.52e-003	
16	-1.03e+001	+3.15e+000	-1.16e+000	-3.13e-003	-1.61e-003	-6.68e-004	
17	-1.28e+001	+3.15e+000	-1.24e-001	-5.34e-004	-1.70e-003	-3.44e-003	
18	-1.13e+001	+5.45e+000	-1.27e+000	-2.33e-003	-4.67e-004	+1.17e-003	
19	-1.20e+001	+5.46e+000	-4.86e-001	-2.73e-004	-4.23e-004	-1.58e-003	
20	-1.16e+001	+5.29e+000	-1.56e+000	-3.24e-003	-2.20e-004	+2.24e-003	
21	-1.20e+001	+5.29e+000	-5.99e-001	+6.46e-005	-1.34e-004	-2.08e-003	
22	-1.18e+001	+4.93e+000	-1.65e+000	-3.51e-003	+4.50e-006	+2.69e-003	
23	-1.18e+001	+4.94e+000	-5.15e-001	-1.89e-004	+4.93e-005	-1.60e-003	
24	-1.20e+001	+4.38e+000	-1.68e+000	-3.73e-003	+3.08e-004	+3.19e-003	
25	-1.15e+001	+4.38e+000	-4.26e-001	-3.96e-004	+3.85e-004	-1.06e-003	
26	-1.14e+001	+3.10e+000	-1.17e+000	-2.43e-003	-4.31e-003	+1.39e-003	
27	-1.11e+001	+3.10e+000	-2.45e-001	-2.06e-004	-3.04e-005	+6.04e-	

Nodo	Trasl.X	Trasl.Y	Trasl._Z	Rotaz.X	Rotaz.Y	Rotaz.Z
32	+0.00e+000	+0.00e+000	+1.75e-001	+1.63e-004	-1.14e-003	+0.00e+000
33	+0.00e+000	+0.00e+000	-3.21e-001	+1.91e-004	-6.68e-004	+0.00e+000
34	+0.00e+000	+0.00e+000	-1.02e-001	-2.50e-005	-8.34e-004	+0.00e+000
35	+0.00e+000	+0.00e+000	+1.21e-001	-5.27e-004	-1.92e-003	+0.00e+000
36	+0.00e+000	+0.00e+000	-1.06e-001	+1.83e-005	-1.30e-003	+0.00e+000
37	+0.00e+000	+0.00e+000	-3.35e-001	-3.41e-004	-2.34e-003	+0.00e+000
38	+0.00e+000	+0.00e+000	-3.31e-001	+1.63e-004	-1.40e-003	+0.00e+000
39	+0.00e+000	+0.00e+000	-5.07e-001	-5.30e-004	-2.08e-003	+0.00e+000
40	-1.08e+001	+5.59e+000	-6.96e-001	-1.83e-004	-1.67e-004	-2.92e-004
41	+0.00e+000	+0.00e+000	-5.59e-001	-5.30e-004	-2.08e-003	+0.00e+000
42	-1.09e+001	+5.46e+000	-6.75e-001	-1.20e-003	-4.79e-004	-3.75e-004
43	-1.09e+001	+4.55e+000	-6.00e-001	-2.08e-003	-1.95e-004	-1.01e-003
44	-1.08e+001	+4.82e+000	-7.65e-001	-1.94e-003	+1.52e-005	+7.33e-004
45	-1.11e+001	+5.59e+000	-6.41e-001	+3.71e-004	+4.66e-004	-1.18e-004
46	+0.00e+000	+0.00e+000	-9.75e-002	-9.16e-005	-8.49e-004	+0.00e+000
47	-1.12e+001	+4.55e+000	-5.75e-001	+6.91e-004	-1.59e-004	-2.13e-003
48	-1.10e+001	+4.82e+000	-6.74e-001	+4.79e-004	+2.08e-005	+1.72e-003
49	-1.09e+001	+2.59e+000	-1.15e-001	+1.69e-004	-2.69e-003	-2.03e-003
50	-1.12e+001	+3.10e+000	-3.45e-001	-9.64e-005	+3.61e-005	+1.34e-003
51	-1.14e+001	+5.59e+000	-6.59e-001	-1.09e-003	-9.86e-005	-1.73e-001
52	+0.00e+000	+0.00e+000	-3.35e-001	+1.63e-004	-1.40e-003	+0.00e+000
53	-1.15e+001	+5.46e+000	-6.31e-001	-1.07e-003	-4.52e-004	-1.86e-004
54	-1.15e+001	+4.55e+000	-6.03e-001	-1.08e-003	-9.55e-005	-1.40e-003
55	-1.14e+001	+4.83e+000	-6.87e-001	-1.92e-003	+3.17e-005	+7.51e-004
56	-1.09e+001	+3.61e+000	-6.17e-001	-2.28e-003	+7.96e-004	+1.57e-003
57	-1.08e+001	+4.38e+000	-7.42e-001	-2.10e-003	+3.08e-004	+1.09e-003
58	-1.08e+001	+4.93e+000	-7.66e-001	-1.87e-003	+4.50e-006	+5.93e-004
59	-1.08e+001	+5.29e+000	-7.58e-001	-1.61e-003	-2.20e-004	+1.46e-004
60	-1.09e+001	+5.45e+000	-6.83e-001	-1.31e-003	-4.67e-004	-1.27e-004
61	-1.08e+001	+3.15e+000	-3.22e-001	-2.24e-003	-1.61e-003	-1.80e-003
62	-1.09e+001	+4.03e+000	-5.51e-001	-2.15e-003	-5.71e-004	-1.26e-003
63	-1.09e+001	+4.69e+000	-6.10e-001	-1.98e-003	-2.60e-004	-7.53e-004
64	-1.09e+001	+5.15e+000	-6.80e-001	-1.76e-003	-1.86e-004	-2.98e-004
65	-1.09e+001	+5.44e+000	-6.78e-001	-1.46e-003	+1.44e-004	-1.01e-004
66	-1.11e+001	+3.61e+000	-4.89e-001	+1.29e-004	+1.10e-003	+2.27e-003
67	-1.10e+001	+4.38e+000	-6.49e-001	+4.23e-004	+3.62e-004	+1.84e-003
68	-1.10e+001	+4.93e+000	-6.76e-001	+6.25e-004	+3.76e-005	+1.37e-003
69	-1.11e+001	+5.29e+000	-6.85e-001	+7.58e-004	-1.39e-004	+9.12e-004
70	-1.11e+001	+5.45e+000	-6.23e-001	+7.44e-004	-4.19e-004	+4.37e-004
71	-1.10e+001	+3.15e+000	-3.12e-001	+4.05e-004	-1.51e-003	-2.72e-003
72	-1.11e+001	+4.03e+000	-5.30e-001	+6.47e-004	-5.41e-004	-2.29e-003
73	-1.12e+001	+4.68e+000	-5.84e-001	+8.16e-004	-2.17e-004	-1.80e-003
74	-1.12e+001	+5.15e+000	-6.41e-001	+8.93e-004	-1.02e-004	-1.35e-003
75	-1.11e+001	+5.44e+000	-6.19e-001	+8.19e-004	+2.45e-004	-8.62e-004
76	-1.14e+001	+3.61e+000	-4.91e-001	-2.17e-003	+1.14e-003	+1.58e-003
77	-1.14e+001	+4.38e+000	-6.59e-001	-2.03e-003	+3.85e-004	+1.03e-003
78	-1.14e+001	+4.94e+000	-6.89e-001	-1.82e-003	+4.93e-005	+4.99e-004
79	-1.14e+001	+5.29e+000	-7.01e-001	-1.57e-003	-1.34e-004	+1.17e-005
80	-1.14e+001	+5.46e+000	-6.39e-001	-1.29e-003	-4.23e-004	-2.81e-004
81	-1.14e+001	+3.15e+000	-3.32e-001	-1.42e-003	-1.70e-003	-2.31e-003
82	-1.15e+001	+4.03e+000	-5.68e-001	-1.25e-003	-5.25e-004	-1.84e-003
83	-1.15e+001	+4.69e+000	-6.10e-001	-1.04e-003	-1.82e-004	-1.30e-003
84	-1.15e+001	+5.15e+000	-6.69e-001	-8.29e-004	-9.32e-005	-8.11e-004
85	-1.15e+001	+5.44e+000	-6.37e-001	-7.06e-004	+3.20e-004	-5.36e-004
106	+0.00e+000	+0.00e+000	-3.66e-001	+1.63e-004	-1.40e-003	+0.00e+000
107	+0.00e+000	+0.00e+000	-8.13e-002	-2.50e-005	-8.34e-004	+0.00e+000
108	+0.00e+000	+0.00e+000	-7.85e-002	-9.16e-005	-8.49e-004	+0.00e+000
109	+0.00e+000	+0.00e+000	-5.20e-001	-5.30e-004	-2.08e-003	+0.00e+000
110	+0.00e+000	+0.00e+000	-1.03e-001	-2.50e-005	-8.34e-004	+0.00e+000
111	+0.00e+000	+0.00e+000	-7.36e-002	+1.83e-005	-1.30e-003	+0.00e+000
112	+0.00e+000	+0.00e+000	-3.94e-001	-3.41e-004	-2.34e-003	+0.00e+000
113	+0.00e+000	+0.00e+000	+3.38e-002	-6.86e-004	-2.26e-003	+0.00e+000
114	+0.00e+000	+0.00e+000	-3.03e-001	+4.22e-004	-1.20e-003	+0.00e+000
115	+0.00e+000	+0.00e+000	-3.75e-002	-1.93e-005	-1.24e-004	+0.00e+000

Nodo	Trasl.X	Trasl.Y	Trasl._Z	Rotaz.X	Rotaz.Y	Rotaz.Z
116	-1.13e+001	+5.01e+000	-8.97e-001	-9.55e-004	+2.98e-004	-1.82e-003
117	-1.10e+001	+5.00e+000	-8.69e-001	+3.21e-004	+2.97e-004	-1.94e-003
118	-1.14e+001	+5.08e+000	-5.91e-001	-9.70e-004	+2.20e-004	+1.74e-003
119	-1.11e+001	+5.08e+000	-5.93e-001	+2.25e-004	+1.70e-004	+1.76e-003
120	-1.16e+001	+5.08e+000	-8.58e-001	-1.82e-007	+1.95e-004	-2.74e-004
121	-1.15e+001	+5.01e+000	-1.15e+000	+3.94e-005	+2.97e-004	-2.48e-004
122	-1.12e+001	+3.09e+000	-2.34e-001	-7.10e-004	-2.48e-005	+1.35e-003
123	-1.19e+001	+2.58e+000	-6.74e-003	-6.72e-004	-2.81e-003	-2.78e-003

MASSIME DEFORMAZIONI NODALI

	Trasl.X	Trasl.Y	Trasl.Z	Rotaz.X	Rotaz.Y	Rotaz.Z	DLMax
Deform. nodali	-1.28e+001	+5.59e+000	-1.68e+000	-3.73e-003	-5.84e-003	-3.52e-003	+1.34e+001
Nodo	17	40	24	24	4	15	13

COMBINAZIONE DI CARICO: 13 - DESCRIZIONE: SISMA 100%-X 30%-Y

Nodo	Trasl.X	Trasl.Y	Trasl._Z	Rotaz.X	Rotaz.Y	Rotaz.Z
1	-1.11e+001	-5.42e+000	-6.16e-001	+1.14e-003	-4.70e-004	+5.36e-005
2	-1.15e+001	-2.51e+000	-4.05e-001	+1.18e-003	+4.75e-005	-2.72e-003
3	-1.12e+001	-3.01e+000	-1.73e-001	+1.22e-003	-2.90e-003	+1.47e-003
4	-1.07e+001	-3.01e+000	-3.09e-002	+8.41e-005	-5.74e-003	+7.28e-004
5	-1.09e+001	-2.51e+000	-4.37e-001	-2.88e-004	-4.41e-003	+4.07e-004
6	-1.14e+001	-5.41e+000	-9.17e-001	-1.47e-003	+1.31e-004	+1.44e-003
7	-1.16e+001	-5.40e+000	-8.17e-001	+3.87e-004	+3.35e-004	-5.44e-004
8	-1.18e+001	-5.23e+000	-1.02e+000	-1.92e-003	-1.87e-004	+2.45e-003
9	-1.16e+001	-5.23e+000	-9.79e-001	+9.22e-004	-9.18e-005	-6.19e-004
10	-1.20e+001	-4.87e+000	-9.23e-001	-1.80e-003	-2.14e-004	+2.95e-003
11	-1.13e+001	-4.86e+000	-9.62e-001	+1.08e-003	-2.21e-004	-1.22e-004
12	-1.23e+001	-4.30e+000	-8.26e-001	-1.62e-003	-4.74e-004	+3.47e-003
13	-1.11e+001	-4.30e+000	-9.61e-001	+1.27e-003	-6.08e-004	+3.87e-004
14	-1.13e+001	-3.01e+000	-1.27e-001	-4.70e-004	-5.74e-003	+1.56e-003
15	-1.08e+001	-3.01e+000	-6.39e-001	+1.77e-003	-2.90e-003	+6.40e-004
16	-1.23e+001	-3.52e+000	-5.10e-001	-1.19e-003	-1.48e-003	+3.69e-003
17	-1.06e+001	-3.52e+000	-7.27e-001	+1.31e-003	-1.80e-003	+1.17e-003
18	-1.09e+001	-5.41e+000	-9.49e-001	-1.67e-003	-4.53e-004	+4.71e-004
19	-1.24e+001	-5.40e+000	-7.20e-001	+1.55e-004	-4.38e-004	-2.43e-003
20	-1.09e+001	-5.11e+000	-1.16e+000	-2.33e-003	-2.19e-004	+8.45e-004
21	-1.28e+001	-5.11e+000	-9.06e-001	+7.44e-004	-1.35e-004	-3.63e-003
22	-1.07e+001	-4.64e+000	-1.15e+000	-2.26e-003	-4.10e-005	+3.41e-004
23	-1.30e+001	-4.63e+000	-9.25e-001	+8.62e-004	+8.85e-005	-4.14e-003
24	-1.04e+001	-3.97e+000	-1.11e+000	-2.13e-003	+2.10e-004	-1.88e-004
25	-1.32e+001	-3.97e+000	-9.36e-001	+1.05e-003	+4.68e-004	-4.65e-003
26	-1.13e+001	-2.51e+000	-6.38e-001	-8.42e-004	-4.41e-003	+1.24e-003
27	-1.30e+001	-2.51e+000	-8.61e-001	+1.73e-003	+4.75e-005	-3.55e-003
28	-1.01e+001	-3.08e+000	-9.06e-001	-1.70e-003	+6.72e-004	-1.05e-003
29	-1.34e+001	-3.08e+000	-7.63e-001	+1.04e-003	+1.25e-003	-4.79e-003
30	+0.00e+000	+0.00e+000	-3.74e-001	+1.26e-004	-4.58e-004	+0.00e+000
31	+0.00e+000	+0.00e+000	-1.63e-001	+1.26e-004	-6.84e-004	+0.00e+000
32	+0.00e+000	+0.00e+000	+1.84e-001	+3.81e-004	-1.30e-003	+0.00e+000
33	+0.00e+000	+0.00e+000	-3.13e-001	+3.38e-004	-8.83e-004	+0.00e+000
34	+0.00e+000	+0.00e+000	-2.31e-002	+2.54e-004	-1.05e-003	+0.00e+000
35	+0.00e+000	+0.00e+000	+1.29e-001	-3.80e-004	-1.71e-003	+0.00e+000
36	+0.00e+000	+0.00e+000	-1.00e-001	+1.71e-004	-1.42e-003	+0.00e+000
37	+0.00e+000	+0.00e+000	-3.29e-001	-1.88e-004	-2.22e-003	+0.00e+000
38	+0.00e+000	+0.00e+000	-3.94e-001	+3.81e-004	-1.56e-003	+0.00e+000
39	+0.00e+000	+0.00e+000	-4.28e-001	-2.50e-004	-1.87e-003	+0.00e+000
40	-1.08e+001	-5.46e+000	-5.60e-001	+1.43e-004	-1.67e-004	-2.91e-004
41	+0.00e+000	+0.00e+000	-4.75e-001	-2.50e-004	-1.87e-003	+0.00e+000
42	-1.09e+001	-5.41e+000	-5.39e-001	-4.58e-004	-4.72e-004	-4.13e-004
43	-1.09e+001	-4.75e+000	-4.68e-001	-6.46e-004	-1.34e-004	+1.82e-003
44	-1.08e+001	-4.50e+000	-6.33e-001	-5.07e-004	-4.56e-005	-2.10e-003
45	-1.11e+001	-5.46e+000	-6.41e-001	+6.90e-004	+4.66e-004	-1.15e-004
46	+0.00e+000	+0.00e+000	-1.66e-001	+1.26e-004	-6.84e-004	+0.00e+000
47	-1.12e+001	-4.75e+000	-5.75e-001	+2.04e-003	-1.67e-004	+7.42e-004

Nodo	Trasl.X	Trasl.Y	Trasl._Z	Rotaz.X	Rotaz.Y	Rotaz.Z	
48	-1.10e+001	-4.50e+000	-6.74e-001	+1.83e-003	+2.81e-005	-1.15e-003	
49	-1.09e+001	-3.01e+000	-1.09e-001	+1.01e-003	-2.70e-003	+1.31e-003	
50	-1.12e+001	-2.51e+000	-3.40e-001	+7.49e-004	+3.73e-005	-1.99e-003	
51	-1.14e+001	-5.45e+000	-7.70e-001	-8.88e-005	+5.22e-004	-9.50e-005	
52	+0.00e+000	+0.00e+000	-4.04e-001	+3.81e-004	-1.56e-003	+0.00e+000	
53	-1.15e+001	-5.41e+000	-7.42e-001	-4.92e-004	-4.63e-004	-2.87e-004	
54	-1.15e+001	-4.75e+000	-7.11e-001	+1.12e-004	-1.47e-004	+1.49e-003	
55	-1.14e+001	-4.49e+000	-7.94e-001	-7.30e-004	+8.29e-005	-2.15e-003	
56	-1.08e+001	-3.08e+000	-5.22e-001	-3.38e-004	+6.72e-004	-2.80e-003	
57	-1.08e+001	-3.97e+000	-6.23e-001	-4.94e-004	+2.10e-004	-2.28e-003	
58	-1.08e+001	-4.64e+000	-6.31e-001	-6.25e-004	-4.10e-005	-1.76e-003	
59	-1.08e+001	-5.11e+000	-6.20e-001	-6.99e-004	-2.19e-004	-1.25e-003	
60	-1.09e+001	-5.41e+000	-5.47e-001	-6.61e-004	-4.53e-004	-8.31e-004	
61	-1.08e+001	-3.52e+000	-2.27e-001	-2.97e-004	-1.48e-003	+2.56e-003	
62	-1.09e+001	-4.30e+000	-4.32e-001	-5.47e-004	-4.74e-004	+2.11e-003	
63	-1.09e+001	-4.87e+000	-4.76e-001	-7.32e-004	-2.14e-004	+1.59e-003	
64	-1.09e+001	-5.23e+000	-5.42e-001	-8.49e-004	-1.87e-004	+1.10e-003	
65	-1.09e+001	-5.41e+000	-5.41e-001	-8.02e-004	+1.31e-004	+5.98e-004	
66	-1.11e+001	-3.08e+000	-4.85e-001	+1.89e-003	+1.11e-003	-1.90e-003	
67	-1.10e+001	-3.97e+000	-6.48e-001	+1.88e-003	+3.73e-004	-1.41e-003	
68	-1.10e+001	-4.64e+000	-6.76e-001	+1.75e-003	+4.23e-005	-9.04e-004	
69	-1.11e+001	-5.11e+000	-6.86e-001	+1.55e-003	-1.38e-004	-4.67e-004	
70	-1.11e+001	-5.41e+000	-6.24e-001	+1.27e-003	-4.17e-003	-2.25e-004	
71	-1.10e+001	-3.52e+000	-3.08e-001	+2.16e-003	-1.53e-003	+1.43e-003	
72	-1.11e+001	-4.30e+000	-5.29e-001	+2.11e-003	-5.52e-004	+9.61e-004	
73	-1.12e+001	-4.87e+000	-5.84e-001	+1.94e-003	-2.21e-004	+4.63e-004	
74	-1.12e+001	-5.23e+000	-6.42e-001	+1.69e-003	-1.02e-004	+2.62e-005	
75	-1.11e+001	-5.41e+000	-6.20e-001	+1.35e-003	+2.43e-004	-1.89e-004	
76	-1.14e+001	-3.08e+000	-5.68e-001	-3.24e-004	+1.25e-003	-3.04e-003	
77	-1.14e+001	-3.97e+000	-7.56e-001	-5.78e-004	+4.68e-004	-2.56e-003	
78	-1.14e+001	-4.63e+000	-7.99e-001	-7.70e-004	+8.85e-005	-2.04e-003	
79	-1.14e+001	-5.11e+000	-8.15e-001	-8.89e-004	-1.35e-004	-1.54e-003	
80	-1.14e+001	-5.40e+000	-7.50e-001	-8.59e-004	-4.38e-004	-1.13e-003	
81	-1.13e+001	-3.52e+000	-4.09e-001	+4.22e-004	-1.80e-003	+2.30e-003	
82	-1.15e+001	-4.30e+000	-6.65e-001	+2.02e-004	-6.08e-004	+1.74e-003	
83	-1.15e+001	-4.86e+000	-7.20e-001	+1.36e-005	-2.21e-004	+1.24e-003	
84	-1.15e+001	-5.23e+000	-7.82e-001	-1.47e-004	-9.18e-005	+7.38e-004	
85	-1.15e+001	-5.40e+000	-7.48e-001	-2.77e-004	+3.35e-004	+2.98e-004	
106	+0.00e+000	+0.00e+000	-4.33e-001	+3.81e-004	-1.56e-003	+0.00e+000	
107	+0.00e+000	+0.00e+000	+3.09e-003	+2.54e-004	-1.05e-003	+0.00e+000	
108	+0.00e+000	+0.00e+000	-1.46e-001	+1.26e-004	-6.84e-004	+0.00e+000	
109	+0.00e+000	+0.00e+000	-4.34e-001	-2.50e-004	-1.87e-003	+0.00e+000	
110	+0.00e+000	+0.00e+000	-1.68e-002	+2.54e-004	-1.05e-003	+0.00e+000	
111	+0.00e+000	+0.00e+000	-6.47e-002	+1.71e-004	-1.42e-003	+0.00e+000	
112	+0.00e+000	+0.00e+000	-3.85e-001	-1.88e-004	-2.22e-003	+0.00e+000	
113	+0.00e+000	+0.00e+000	+1.97e-002	-5.73e-004	-2.14e-003	+0.00e+000	
114	+0.00e+000	+0.00e+000	-3.17e-001	+5.35e-004	-1.33e-003	+0.00e+000	
115	+0.00e+000	+0.00e+000	-3.75e-002	-1.32e-005	-1.12e-004	+0.00e+000	
116	-1.13e+001	-4.96e+000	-1.00e+000	+3.54e-004	+2.54e-004	+1.70e-003	
117	-1.10e+001	-4.96e+000	-8.67e-001	+8.23e-004	+2.87e-004	+1.73e-003	
118	-1.14e+001	-4.89e+000	-6.94e-001	+3.40e-004	+2.64e-004	-1.77e-003	
119	-1.11e+001	-4.89e+000	-5.92e-001	+7.27e-004	+1.79e-004	-1.90e-003	
120	-1.16e+001	-4.89e+000	-9.06e-001	+1.31e-004	+2.21e-004	-2.54e-004	
121	-1.15e+001	-4.96e+000	-1.20e+000	+1.70e-004	+2.71e-004	-2.63e-004	
122	-1.22e+001	-2.49e+000	-5.88e-001	+1.23e-003	+5.31e-005	-2.81e-003	
123	-1.08e+001	-2.99e+000	-3.61e-001	+1.26e-003	-2.89e-003	+1.38e-003	

MASSIME DEFORMAZIONI NODALI

	Trasl.X	Trasl.Y	Trasl.Z	Rotaz.X	Rotaz.Y	Rotaz.Z	DLMax
Deform. nodali	-1.34e+001	-5.46e+000	-1.20e+000	-2.33e-003	-5.74e-003	-4.79e-003	+1.38e+001
Nodo	29	40	121	20	4	29	25

COMBINAZIONE DI CARICO: 14 - DESCRIZIONE: SISMA 30%+X 100%+Y

Nodo	Trasl.X	Trasl.Y	Trasl_Z	Rotaz.X	Rotaz.Y	Rotaz.Z
1	+3.35e+000	+1.81e+001	-6.21e-001	-1.16e-004	-4.27e-004	+3.03e-004
2	+3.31e+000	+9.33e+000	-1.16e-001	-2.89e-003	+1.74e-003	+7.10e-003
3	+3.53e+000	+9.46e+000	-1.85e-001	-3.12e-003	-8.83e-004	-6.73e-003
4	+3.40e+000	+9.44e+000	-4.68e-001	-3.59e-003	+6.44e-004	-3.27e-004
5	+3.08e+000	+9.31e+000	-3.46e-001	-3.48e-003	+2.40e-003	-1.56e-005
6	+3.81e+000	+1.80e+001	-1.63e+000	-3.00e-003	+3.64e-004	-1.32e-003
7	+3.15e+000	+1.80e+001	-2.49e-001	-7.04e-004	+3.62e-004	-4.62e-004
8	+4.35e+000	+1.73e+001	-1.97e+000	-4.13e-003	+8.07e-005	-2.70e-003
9	+2.73e+000	+1.73e+001	-2.75e-001	-6.51e-004	+5.37e-005	-1.16e-003
10	+5.05e+000	+1.59e+001	-2.13e+000	-4.78e-003	-1.45e-004	-4.24e-003
11	+1.96e+000	+1.60e+001	-5.78e-002	-1.33e-003	-5.18e-005	-2.81e-003
12	+5.84e+000	+1.39e+001	-2.25e+000	-5.39e-003	-5.13e-004	-5.92e-003
13	+1.12e+000	+1.39e+001	+1.56e-001	-2.01e-003	-3.46e-004	-4.59e-003
14	+3.63e+000	+9.44e+000	-1.61e+000	-4.15e-003	+6.44e-004	-5.75e-004
15	+4.98e-001	+9.46e+000	+5.83e-001	-2.56e-003	-8.83e-004	-6.49e-003
16	+6.65e+000	+1.12e+001	-2.17e+000	-5.72e-003	-1.22e-003	-7.44e-003
17	+3.87e-001	+1.12e+001	+5.47e-001	-2.84e-003	-1.22e-003	-6.40e-003
18	+2.94e+000	+1.80e+001	-1.62e+000	-2.93e-003	-2.62e-004	+7.05e-004
19	+4.04e+000	+1.81e+001	-2.85e-001	-6.21e-004	-3.23e-004	+1.33e-003
20	+2.50e+000	+1.73e+001	-1.93e+000	-4.01e-003	+4.58e-005	+1.72e-003
21	+4.59e+000	+1.73e+001	-2.98e-001	-5.99e-004	+2.15e-005	+2.44e-003
22	+1.78e+000	+1.59e+001	-2.06e+000	-4.64e-003	+2.24e-004	+3.26e-003
23	+5.34e+000	+1.59e+001	-6.96e-002	-1.26e-003	+9.53e-005	+4.09e-003
24	+9.84e-001	+1.39e+001	-2.16e+000	-5.24e-003	+5.92e-004	+4.94e-003
25	+6.18e+000	+1.39e+001	+1.48e-001	-1.94e-003	+3.88e-004	+5.88e-003
26	+3.16e+000	+9.31e+000	-1.46e+000	-4.04e-003	+2.40e-003	-2.64e-004
27	+6.66e+000	+9.33e+000	+5.87e-001	-2.33e-003	+1.74e-003	+7.35e-003
28	+8.73e-002	+1.11e+001	-2.05e+000	-5.56e-003	+1.47e-003	+6.65e-003
29	+6.83e+000	+1.11e+001	+5.56e-001	-2.75e-003	+1.39e-003	+7.49e-003
30	+0.00e+000	+0.00e+000	-2.97e-002	-1.80e-004	+3.25e-004	+0.00e+000
31	+0.00e+000	+0.00e+000	-1.76e-001	-1.80e-004	+4.17e-004	+0.00e+000
32	+0.00e+000	+0.00e+000	-1.97e-001	-2.56e-004	+2.03e-004	+0.00e+000
33	+0.00e+000	+0.00e+000	-4.91e-002	-4.52e-004	+1.25e-003	+0.00e+000
34	+0.00e+000	+0.00e+000	-4.58e-001	-6.80e-004	+1.29e-003	+0.00e+000
35	+0.00e+000	+0.00e+000	-1.87e-001	-2.41e-004	-4.59e-004	+0.00e+000
36	+0.00e+000	+0.00e+000	-2.62e-001	-3.94e-004	+1.20e-003	+0.00e+000
37	+0.00e+000	+0.00e+000	-1.92e-001	-2.87e-004	-1.01e-004	+0.00e+000
38	+0.00e+000	+0.00e+000	-1.07e-001	-2.56e-004	+2.57e-004	+0.00e+000
39	+0.00e+000	+0.00e+000	-3.36e-001	-5.30e-004	-4.06e-004	+0.00e+000
40	+3.24e+000	+1.84e+001	-8.54e-001	-5.39e-004	+5.01e-005	+8.26e-005
41	+0.00e+000	+0.00e+000	-3.46e-001	-5.30e-004	-4.06e-004	+0.00e+000
42	+3.28e+000	+1.81e+001	-8.34e-001	-2.11e-003	-3.73e-004	-4.67e-005
43	+3.22e+000	+1.55e+001	-8.61e-001	-3.62e-003	-1.47e-004	-4.08e-003
44	+3.31e+000	+1.55e+001	-8.11e-001	-3.66e-003	+2.03e-004	+4.16e-003
45	+3.32e+000	+1.84e+001	-6.46e-001	+7.34e-006	-1.40e-004	+2.93e-005
46	+0.00e+000	+0.00e+000	-1.72e-001	-1.80e-004	+4.17e-004	+0.00e+000
47	+3.28e+000	+1.55e+001	-6.45e-001	-9.95e-004	-6.56e-005	-5.16e-003
48	+3.39e+000	+1.55e+001	-6.15e-001	-9.30e-004	+1.10e-004	+5.29e-003
49	+3.45e+000	+9.45e+000	-2.71e-001	-9.78e-004	-9.74e-004	-5.47e-003
50	+3.19e+000	+9.32e+000	-2.01e-001	-9.17e-004	+1.77e-003	+5.67e-003
51	+3.42e+000	+1.84e+001	-5.35e-001	-2.25e-003	-1.57e-004	+2.25e-005
52	+0.00e+000	+0.00e+000	-1.01e-001	-2.56e-004	+2.57e-004	+0.00e+000
53	+3.44e+000	+1.81e+001	-5.07e-001	-1.64e-003	-4.95e-004	+1.79e-004
54	+3.37e+000	+1.55e+001	-5.36e-001	-3.01e-003	+2.15e-006	-4.34e-003
55	+3.50e+000	+1.55e+001	-5.11e-001	-2.76e-003	+1.96e-005	+4.54e-003
56	+3.18e+000	+1.11e+001	-5.36e-001	-4.51e-003	+1.47e-003	+6.77e-003
57	+3.30e+000	+1.39e+001	-7.56e-001	-3.97e-003	+5.92e-004	+5.09e-003
58	+3.31e+000	+1.59e+001	-8.22e-001	-3.38e-003	+2.24e-004	+3.41e-003
59	+3.32e+000	+1.73e+001	-8.69e-001	-2.74e-003	+4.58e-005	+1.87e-003
60	+3.29e+000	+1.80e+001	-8.40e-001	-2.14e-003	-2.62e-004	+7.98e-004
61	+3.32e+000	+1.12e+001	-4.52e-001	-1.22e-003	-6.70e-003	-6.70e-003
62	+3.23e+000	+1.39e+001	-8.14e-001	-3.96e-003	-5.13e-004	-5.03e-003
63	+3.22e+000	+1.59e+001	-8.68e-001	-3.34e-003	-1.45e-004	-3.36e-003
64	+3.22e+000	+1.73e+001	-8.92e-001	-2.69e-003	+8.07e-005	-1.81e-003

Nodo	Trasl.X	Trasl.Y	Trasl._Z	Rotaz.X	Rotaz.Y	Rotaz.Z	
65	+3.28e+000	+1.80e+001	-8.40e-001	-2.11e-003	+3.64e-004	-7.67e-004	
66	+3.29e+000	+1.11e+001	-3.80e-001	-1.73e-003	+1.37e-003	+7.39e-003	
67	+3.39e+000	+1.39e+001	-5.77e-001	-1.11e-003	+4.76e-004	+5.88e-003	
68	+3.39e+000	+1.59e+001	-6.22e-001	-5.37e-004	+1.55e-004	+4.27e-003	
69	+3.40e+000	+1.73e+001	-6.63e-001	-6.35e-005	+2.26e-005	+2.79e-003	
70	+3.35e+000	+1.80e+001	-6.28e-001	+1.94e-004	-2.97e-004	+1.49e-003	
71	+3.36e+000	+1.12e+001	-4.33e-001	-1.81e-003	-1.24e-003	-7.25e-003	
72	+3.27e+000	+1.39e+001	-6.14e-001	-1.18e-003	-4.22e-004	-5.74e-003	
73	+3.28e+000	+1.59e+001	-6.50e-001	-5.96e-004	-9.77e-005	-4.13e-003	
74	+3.29e+000	+1.73e+001	-6.75e-001	-1.12e-004	+5.61e-005	-2.66e-003	
75	+3.34e+000	+1.80e+001	-6.27e-001	+1.76e-004	+3.58e-004	-1.32e-003	
76	+3.41e+000	+1.11e+001	-3.00e-001	-3.81e-003	+1.39e-003	+7.36e-003	
77	+3.51e+000	+1.39e+001	-4.90e-001	-3.21e-003	+3.88e-004	+5.73e-003	
78	+3.49e+000	+1.59e+001	-5.14e-001	-2.53e-003	+9.53e-005	+3.94e-003	
79	+3.50e+000	+1.73e+001	-5.53e-001	-1.86e-003	+2.15e-005	+2.29e-003	
80	+3.45e+000	+1.81e+001	-5.16e-001	-1.41e-003	-3.23e-004	+1.24e-003	
81	+3.44e+000	+1.12e+001	-3.47e-001	-4.04e-003	-1.22e-003	-7.14e-003	
82	+3.36e+000	+1.39e+001	-5.18e-001	-3.44e-003	-3.46e-004	-5.48e-003	
83	+3.37e+000	+1.60e+001	-5.38e-001	-2.76e-003	-5.18e-005	-3.70e-003	
84	+3.38e+000	+1.73e+001	-5.62e-001	-2.09e-003	+5.37e-005	-2.05e-003	
85	+3.44e+000	+1.80e+001	-5.13e-001	-1.60e-003	+3.62e-004	-1.01e-003	
106	+0.00e+000	+0.00e+000	-1.01e-001	-2.56e-004	+2.57e-004	+0.00e+000	
107	+0.00e+000	+0.00e+000	-4.90e-001	-6.80e-004	+1.29e-003	+0.00e+000	
108	+0.00e+000	+0.00e+000	-1.87e-001	-1.80e-004	+4.17e-004	+0.00e+000	
109	+0.00e+000	+0.00e+000	-3.49e-001	-5.30e-004	-4.06e-004	+0.00e+000	
110	+0.00e+000	+0.00e+000	-4.75e-001	-6.80e-004	+1.29e-003	+0.00e+000	
111	+0.00e+000	+0.00e+000	-2.92e-001	-3.94e-004	+1.20e-003	+0.00e+000	
112	+0.00e+000	+0.00e+000	-1.95e-001	-2.87e-004	-1.01e-004	+0.00e+000	
113	+0.00e+000	+0.00e+000	-1.70e-001	-1.08e-004	-1.42e-004	+0.00e+000	
114	+0.00e+000	+0.00e+000	-6.82e-002	-4.35e-004	+1.19e-003	+0.00e+000	
115	+0.00e+000	+0.00e+000	-3.75e-002	-1.84e-005	-1.78e-005	+0.00e+000	
116	+3.46e+000	+1.67e+001	-5.82e-001	-2.53e-003	+5.29e-006	-5.85e-003	
117	+3.37e+000	+1.67e+001	-6.97e-001	-3.18e-004	-2.46e-006	-6.09e-003	
118	+3.38e+000	+1.67e+001	-6.74e-001	-2.45e-003	-1.61e-004	+5.85e-003	
119	+3.27e+000	+1.67e+001	-7.79e-001	-2.96e-004	-1.37e-004	+6.13e-003	
120	+3.44e+000	+1.67e+001	-9.96e-001	-1.28e-004	-1.49e-004	+4.40e-005	
121	+3.52e+000	+1.67e+001	-9.09e-001	-1.40e-004	+1.41e-006	+1.10e-004	
122	+5.00e+000	+9.29e+000	+3.11e-001	-2.84e-003	+1.74e-003	+7.13e-003	
123	+1.91e+000	+9.41e+000	+2.76e-001	-3.06e-003	-8.85e-004	-6.71e-003	

MASSIME DEFORMAZIONI NODALI

	Trasl.X	Trasl.Y	Trasl.Z	Rotaz.X	Rotaz.Y	Rotaz.Z	DLMax
Deform. nodali	+6.83e+000	+1.84e+001	-2.25e+000	-5.72e-003	+2.40e-003	+7.49e-003	+1.88e+001
Nodo	29	40	12	16	5	29	51

COMBINAZIONE DI CARICO: 15 - DESCRIZIONE: SISMA 30%+X 100%-Y

Nodo	Trasl.X	Trasl.Y	Trasl._Z	Rotaz.X	Rotaz.Y	Rotaz.Z	
1	+3.35e+000	-1.80e+001	-6.21e-001	+1.90e-003	-4.13e-004	+2.36e-004	
2	+3.22e+000	-9.37e+000	-3.29e-001	+3.57e-003	+2.00e-003	-6.72e-003	
3	+3.60e+000	-9.20e+000	-3.97e-001	+3.34e-003	-1.14e-003	+7.10e-003	
4	+3.31e+000	-9.21e+000	-2.02e-001	+1.69e-003	+9.84e-004	+1.52e-004	
5	+3.17e+000	-9.39e+000	-7.94e-002	+1.81e-003	+2.06e-003	-4.99e-004	
6	+2.75e+000	-1.80e+001	-5.62e-001	-8.39e-004	+3.19e-004	+9.77e-004	
7	+4.40e+000	-1.80e+001	-1.03e+000	+7.24e-004	+4.12e-004	+2.27e-003	
8	+2.23e+000	-1.72e+001	-6.52e-001	-1.13e-003	+7.76e-005	+1.90e-003	
9	+5.06e+000	-1.72e+001	-1.30e+000	+1.61e-003	+5.73e-005	+3.94e-003	
10	+1.48e+000	-1.58e+001	-5.03e-001	-6.45e-004	+6.99e-006	+3.51e-003	
11	+5.81e+000	-1.58e+001	-1.42e+000	+2.16e-003	-1.84e-004	+5.57e-003	
12	+6.65e-001	-1.38e+001	-3.39e-001	-8.12e-005	-1.89e-004	+5.24e-003	
13	+6.60e+000	-1.38e+001	-1.54e+000	+2.80e-003	+7.27e-003	+1.59e-003	
14	+3.32e+000	-9.21e+000	+1.59e-001	+1.13e-003	+9.84e-004	-9.64e-005	
15	+6.95e+000	-9.20e+000	-1.47e+000	+3.89e-003	-1.14e-003	+7.35e-003	
16	-7.47e-002	-1.10e+001	-1.45e-002	+7.34e-004	-8.12e-004	+7.00e-003	

Nodo	Trasl.X	Trasl.Y	Trasl_Z	Rotaz.X	Rotaz.Y	Rotaz.Z
17	+7.48e+000	-1.10e+001	-1.45e+000	+3.29e-003	-1.58e-003	+8.89e-003
18	+4.01e+000	-1.80e+001	-5.54e-001	-7.74e-004	-2.14e-004	-1.61e-003
19	+2.75e+000	-1.80e+001	-1.06e+000	+7.91e-004	-3.73e-004	-1.45e-003
20	+4.62e+000	-1.73e+001	-6.13e-001	-1.02e-003	+5.05e-005	-2.89e-003
21	+2.23e+000	-1.73e+001	-1.32e+000	+1.65e-003	+1.66e-005	-2.67e-003
22	+5.35e+000	-1.59e+001	-4.34e-001	-5.11e-004	+7.32e-005	-4.50e-003
23	+1.47e+000	-1.59e+001	-1.43e+000	+2.22e-003	+2.26e-004	-4.30e-003
24	+6.16e+000	-1.39e+001	-2.55e-001	+6.79e+005	+2.69e-004	-6.23e-003
25	+6.82e-001	-1.39e+001	-1.54e+000	+2.86e-003	+6.65e-004	-5.99e-003
26	+3.48e+000	-9.39e+000	+3.16e-001	+1.25e-003	+2.06e-003	-7.48e-004
27	+2.04e-001	-9.37e+000	-1.47e+000	+4.12e-003	+2.00e-003	-6.47e-003
28	+6.82e+000	-1.12e+001	+1.04e-001	+8.83e-004	+1.05e-003	-7.80e-003
29	-2.81e-001	-1.12e+001	-1.44e+000	+3.36e-003	+1.75e-003	-7.81e-003
30	+0.00e+000	+0.00e+000	-1.50e-003	+5.45e-004	+8.78e-004	+0.00e+000
31	+0.00e+000	+0.00e+000	-3.86e-001	+5.45e-004	+9.64e-004	+0.00e+000
32	+0.00e+000	+0.00e+000	-1.69e-001	+4.71e-004	-3.52e-004	+0.00e+000
33	+0.00e+000	+0.00e+000	-2.07e-002	+3.64e+005	+5.35e-004	+0.00e+000
34	+0.00e+000	+0.00e+000	-1.94e-001	+2.51e-004	+5.82e-004	+0.00e+000
35	+0.00e+000	+0.00e+000	-1.57e-001	+2.49e-004	+2.56e-004	+0.00e+000
36	+0.00e+000	+0.00e+000	-2.42e-001	+1.15e-004	+7.99e-004	+0.00e+000
37	+0.00e+000	+0.00e+000	-1.73e-001	+2.23e-004	+2.97e-004	+0.00e+000
38	+0.00e+000	+0.00e+000	-3.17e-001	+4.71e-004	-2.92e-004	+0.00e+000
39	+0.00e+000	+0.00e+000	-7.24e-002	+4.03e-004	+3.05e-004	+0.00e+000
40	+3.24e+000	-1.83e+001	-4.03e-001	+5.33e-004	+5.04e-005	+9.07e-005
41	+0.00e+000	+0.00e+000	-6.48e-002	+4.03e-004	+3.05e-004	+0.00e+000
42	+3.28e+000	-1.80e+001	-3.80e-001	+3.27e-004	-3.48e-004	-1.65e-004
43	+3.21e+000	-1.54e+001	-4.22e-001	+1.11e-003	+5.53e-005	+5.26e-003
44	+3.32e+000	-1.55e+001	-3.72e-001	+1.06e-003	+1.30e-006	-5.19e-003
45	+3.32e+000	-1.83e+001	-6.47e-001	+1.07e-003	-1.40e-004	+3.88e-005
46	+0.00e+000	+0.00e+000	-3.99e-001	+5.45e-004	+9.64e-004	+0.00e+000
47	+3.28e+000	-1.54e+001	-6.43e-001	+3.48e-003	-8.82e-005	+4.33e-003
48	+3.39e+000	-1.55e+001	-6.13e-001	+3.54e-003	+1.32e-004	-4.21e-003
49	+3.46e+000	-9.22e+000	-2.52e-001	+1.83e-003	-9.76e-004	+5.62e-003
50	+3.18e+000	-9.39e+000	-1.82e-001	+1.90e-003	+1.77e-003	-5.41e-003
51	+3.41e+000	-1.83e+001	-9.06e-001	+1.07e-003	-1.57e-004	+3.43e-005
52	+0.00e+000	+0.00e+000	-3.29e-001	+4.71e-004	-2.92e-004	+0.00e+000
53	+3.44e+000	-1.80e+001	-8.79e-001	+2.88e-004	-5.32e-004	-2.05e-004
54	+3.36e+000	-1.54e+001	-8.97e-001	+9.33e-004	-1.70e-004	+5.23e-003
55	+3.49e+000	-1.55e+001	-8.72e-001	+1.18e-003	+1.91e-004	-5.04e-003
56	+3.25e+000	-1.12e+001	-2.19e-001	+1.94e-003	+1.05e-003	-7.68e-003
57	+3.33e+000	-1.39e+001	-3.60e-001	+1.33e-003	+2.69e-004	-6.08e-003
58	+3.31e+000	-1.59e+001	-3.74e-001	+7.55e-004	+7.32e-005	-4.35e-003
59	+3.32e+000	-1.73e+001	-4.08e-001	+2.49e-004	+5.05e-005	-2.74e-003
60	+3.29e+000	-1.80e+001	-3.86e-001	+1.21e-005	-2.14e-004	-1.52e-003
61	+3.25e+000	-1.10e+001	-3.08e-001	+1.93e-003	-8.12e-004	+7.74e-003
62	+3.20e+000	-1.38e+001	-4.18e-001	+1.36e-003	-1.89e-004	+6.12e-003
63	+3.22e+000	-1.58e+001	-4.20e-001	+7.92e-004	+6.99e-006	+4.39e-003
64	+3.23e+000	-1.72e+001	-4.31e-001	+3.06e-004	+7.76e-005	+2.79e-003
65	+3.28e+000	-1.80e+001	-3.86e-001	+5.33e-005	+3.19e-004	+1.53e-003
66	+3.28e+000	-1.12e+001	-3.66e-001	+4.10e-003	+1.40e-003	-6.40e-003
67	+3.39e+000	-1.39e+001	-5.71e-001	+3.73e-003	+5.09e-004	-4.89e-003
68	+3.39e+000	-1.59e+001	-6.21e-001	+3.17e-003	+1.69e-004	-3.23e-003
69	+3.40e+000	-1.73e+001	-6.63e-001	+2.57e-003	+2.30e-005	-1.76e-003
70	+3.35e+000	-1.80e+001	-6.29e-001	+1.94e-003	-2.91e-004	-6.87e-004
71	+3.37e+000	-1.10e+001	-4.19e-001	+4.02e-003	-1.28e-003	+6.53e-003
72	+3.28e+000	-1.38e+001	-6.07e-001	+3.66e-003	-4.55e-004	+5.02e-003
73	+3.28e+000	-1.58e+001	-6.48e-001	+3.12e-003	-1.12e-004	+3.36e-003
74	+3.29e+000	-1.72e+001	-6.75e-001	+2.52e-003	+5.51e-005	+1.87e-003
75	+3.34e+000	-1.80e+001	-6.27e-001	+1.93e-003	+3.51e-004	+8.84e-004
76	+3.35e+000	-1.12e+001	-5.55e-001	+2.31e-003	+1.75e-003	-7.93e-003
77	+3.48e+000	-1.39e+001	-8.14e-001	+1.59e-003	+6.65e-004	-6.14e-003
78	+3.49e+000	-1.59e+001	-8.82e-001	+9.50e-004	+2.26e-004	-4.45e-003
79	+3.50e+000	-1.73e+001	-9.34e-001	+3.82e-004	+1.66e-005	-2.82e-003
80	+3.44e+000	-1.80e+001	-8.88e-001	+4.35e-006	-3.73e-004	-1.54e-003

Nodo	Trasl.X	Trasl.Y	Trasl._Z	Rotaz.X	Rotaz.Y	Rotaz.Z
81	+3.49e+000	-1.10e+001	-6.02e-001	+2.09e-003	-1.58e-003	+8.15e-003
82	+3.37e+000	-1.38e+001	-8.41e-001	+1.36e-003	-6.24e-004	+6.38e-003
83	+3.37e+000	-1.58e+001	-9.06e-001	+7.23e-004	-1.84e-004	+4.68e-003
84	+3.37e+000	-1.72e+001	-9.42e-001	+1.75e-004	+5.73e-005	+3.05e-003
85	+3.43e+000	-1.80e+001	-8.86e-001	-1.68e-004	+4.12e-004	+1.72e-003
106	+0.00e+000	+0.00e+000	-3.25e-001	+4.71e-004	-2.92e-004	+0.00e+000
107	+0.00e+000	+0.00e+000	-2.09e-001	+2.51e-004	+5.82e-004	+0.00e+000
108	+0.00e+000	+0.00e+000	-4.10e-001	+5.45e-004	+9.64e-004	+0.00e+000
109	+0.00e+000	+0.00e+000	-6.23e-002	+4.03e-004	+3.05e-004	+0.00e+000
110	+0.00e+000	+0.00e+000	-1.88e-001	+2.51e-004	+5.82e-004	+0.00e+000
111	+0.00e+000	+0.00e+000	-2.62e-001	+1.15e-004	+7.99e-004	+0.00e+000
112	+0.00e+000	+0.00e+000	-1.65e-001	+2.23e-004	+2.97e-004	+0.00e+000
113	+0.00e+000	+0.00e+000	-2.17e-001	+2.67e-004	+2.77e-004	+0.00e+000
114	+0.00e+000	+0.00e+000	-1.15e-001	-6.17e-005	+7.70e-004	+0.00e+000
115	+0.00e+000	+0.00e+000	-3.75e-002	+1.98e-006	+2.16e-005	+0.00e+000
116	+3.48e+000	-1.65e+001	-9.27e-001	+1.83e-003	-1.41e-004	+5.84e-003
117	+3.37e+000	-1.65e+001	-6.90e-001	+1.35e-003	-3.16e-005	-6.11e-003
118	+3.34e+000	-1.65e+001	-1.02e+000	+1.91e-003	-1.53e-005	-5.80e-003
119	+3.27e+000	-1.65e+001	-7.72e-001	+1.38e-003	-1.08e-004	-6.04e-003
120	+3.42e+000	-1.65e+001	-1.15e+000	+3.11e-004	-6.16e-005	+9.77e-005
121	+3.54e+000	-1.65e+001	-1.07e+000	+2.99e-004	-8.64e-005	+4.86e-005
122	+1.57e+000	-9.31e+000	-8.70e-001	+3.62e-003	+2.00e-003	-6.69e-003
123	+5.34e+000	-9.15e+000	-9.04e-001	+3.38e-003	-1.15e-003	+7.13e-003

MASSIME DEFORMAZIONI NODALI

	Trasl.X	Trasl.Y	Trasl.Z	Rotaz.X	Rotaz.Y	Rotaz.Z	DLMax
Deform. nodali	+7.48e+000	-1.83e+001	-1.54e+000	+4.12e-003	+2.06e-003	+8.89e-003	+1.86e+001
Nodo	17	40	25	27	5	17	51

COMBINAZIONE DI CARICO: 16 - DESCRIZIONE: SISMA 30%-X 100%+Y

Nodo	Trasl.X	Trasl.Y	Trasl._Z	Rotaz.X	Rotaz.Y	Rotaz.Z
1	-3.34e+000	+1.81e+001	-6.21e-001	-1.31e-004	-4.51e-004	+2.00e-004
2	-3.52e+000	+9.48e+000	-1.86e-001	-2.95e-003	+8.84e-004	+6.71e-003
3	-3.30e+000	+9.31e+000	-1.16e-001	-3.05e-003	-1.74e-003	-7.10e-003
4	-3.06e+000	+9.29e+000	-3.46e-001	-3.48e-003	-2.40e-003	+1.55e-005
5	-3.39e+000	+9.46e+000	-4.68e-001	-3.59e-003	-6.39e-004	+3.27e-004
6	-2.91e+000	+1.80e+001	-1.62e+000	-2.93e-003	+2.70e-004	-7.36e-004
7	-4.03e+000	+1.80e+001	-2.78e-001	-6.37e-004	+3.35e-004	-1.34e-003
8	-2.49e+000	+1.73e+001	-1.92e+000	-4.00e-003	-4.18e-005	-1.71e-003
9	-4.57e+000	+1.73e+001	-2.96e-001	-6.03e-004	-1.52e-005	-2.43e-003
10	-1.76e+000	+1.59e+001	-2.06e+000	-4.64e-003	-2.23e-004	-3.26e-003
11	-5.33e+000	+1.59e+001	-6.87e-002	-1.26e-003	-9.30e-005	-4.09e-003
12	-9.74e-001	+1.38e+001	-2.16e+000	-5.24e-003	-5.92e-004	-4.94e-003
13	-6.17e+000	+1.38e+001	+1.49e-001	-1.94e-003	-3.88e-004	-5.87e-003
14	-3.15e+000	+9.29e+000	-1.46e+000	-4.03e-003	-2.40e-003	+2.64e-004
15	-6.64e+000	+9.31e+000	+6.35e-001	-2.50e-003	-1.74e-003	-7.35e-003
16	-7.78e-002	+1.11e+001	-2.05e+000	-5.56e-003	-1.47e-003	-6.65e-003
17	-6.82e+000	+1.11e+001	+5.58e-001	-2.76e-003	-1.39e-003	-7.48e-003
18	-3.79e+000	+1.81e+001	-1.63e+000	-2.99e-003	-3.64e-004	+1.29e-003
19	-3.15e+000	+1.81e+001	-2.54e-001	-6.94e-004	-3.61e-004	+4.40e-004
20	-4.34e+000	+1.73e+001	-1.97e+000	-4.13e-003	-7.78e-005	+2.71e-003
21	-2.71e+000	+1.73e+001	-2.76e-001	-6.53e-004	-4.87e-005	+1.16e-003
22	-5.04e+000	+1.60e+001	-2.13e+000	-4.78e-003	+1.47e-004	+4.25e-003
23	-1.95e+000	+1.60e+001	-5.85e-002	-1.33e-003	+5.54e-005	+2.81e-003
24	-5.83e+000	+1.40e+001	-2.25e+000	-5.39e-003	+5.13e-004	+5.92e-003
25	-1.11e+000	+1.40e+001	+1.55e-001	-2.01e-003	+3.46e-004	+4.60e-003
26	-3.62e+000	+9.46e+000	-1.61e+000	-4.15e-003	-6.39e-004	+5.76e-004
27	-5.01e-001	+9.48e+000	+5.35e-001	-2.40e-003	+8.84e-004	+6.46e-003
28	-6.64e+000	+1.12e+001	-2.17e+000	-5.71e-003	+1.22e-003	+7.44e-003
29	-3.77e-001	+1.12e+001	+5.46e-001	-2.84e-003	+1.22e-003	+6.40e-003
30	+0.00e+000	+0.00e+000	-1.97e-001	-2.57e-004	-2.02e-004	+0.00e+000
31	+0.00e+000	+0.00e+000	-1.07e-001	-2.57e-004	-2.56e-004	+0.00e+000
32	+0.00e+000	+0.00e+000	-2.99e-002	-1.80e-004	-3.25e-004	+0.00e+000

Nodo	Trasl.X	Trasl.Y	Trasl._Z	Rotaz.X	Rotaz.Y	Rotaz.Z
33	+0.00e+000	+0.00e+000	-1.79e-001	-2.34e-004	+4.81e-004	+0.00e+000
34	+0.00e+000	+0.00e+000	-3.36e-001	-5.28e-004	+4.27e-004	+0.00e+000
35	+0.00e+000	+0.00e+000	-4.97e-002	-4.52e-004	-1.25e-003	+0.00e+000
36	+0.00e+000	+0.00e+000	-1.93e-001	-2.85e-004	+1.13e-004	+0.00e+000
37	+0.00e+000	+0.00e+000	-2.62e-001	-3.94e-004	-1.20e-003	+0.00e+000
38	+0.00e+000	+0.00e+000	-1.77e-001	-1.80e-004	-4.17e-004	+0.00e+000
39	+0.00e+000	+0.00e+000	-4.58e-001	-6.81e-004	-1.29e-003	+0.00e+000
40	-3.23e+000	+1.84e+001	-8.54e-001	-5.38e-004	-5.02e-005	-9.16e-005
41	+0.00e+000	+0.00e+000	-4.90e-001	-6.81e-004	-1.29e-003	+0.00e+000
42	-3.27e+000	+1.81e+001	-8.34e-001	-2.07e-003	-4.26e-004	-1.83e-004
43	-3.30e+000	+1.55e+001	-8.11e-001	-3.66e-003	-2.02e-004	-4.16e-003
44	-3.21e+000	+1.56e+001	-8.61e-001	-3.62e-003	+1.49e-004	+4.08e-003
45	-3.31e+000	+1.84e+001	-6.47e-001	+7.73e-006	+1.40e-004	-4.03e-005
46	+0.00e+000	+0.00e+000	-1.01e-001	-2.57e-004	-2.56e-004	+0.00e+000
47	-3.38e+000	+1.55e+001	-6.16e-001	-9.31e-004	-1.08e-004	-5.28e-003
48	-3.27e+000	+1.56e+001	-6.45e-001	-9.93e-004	+6.82e-005	+5.17e-003
49	-3.18e+000	+9.30e+000	-2.02e-001	-9.02e-004	-1.77e-003	-5.67e-003
50	-3.44e+000	+9.47e+000	-2.71e-001	-9.93e-004	+9.75e-004	+5.46e-003
51	-3.41e+000	+1.84e+001	-5.35e-001	-2.25e-003	+1.56e-004	-3.53e-005
52	+0.00e+000	+0.00e+000	-1.72e-001	-1.80e-004	-4.17e-004	+0.00e+000
53	-3.43e+000	+1.81e+001	-5.07e-001	-1.70e-003	-4.70e-004	+8.59e-005
54	-3.49e+000	+1.55e+001	-5.11e-001	-2.76e-003	-1.81e-005	-4.53e-003
55	-3.36e+000	+1.56e+001	-5.36e-001	-3.01e-003	+5.10e-007	+4.34e-003
56	-3.31e+000	+1.12e+001	-6.25e-001	-4.52e-003	+1.22e-003	+6.70e-003
57	-3.22e+000	+1.40e+001	-8.14e-001	-3.95e-003	+5.13e-004	+5.04e-003
58	-3.21e+000	+1.60e+001	-8.68e-001	-3.34e-003	+1.47e-004	+3.36e-003
59	-3.21e+000	+1.73e+001	-8.92e-001	-2.69e-003	-7.78e-005	+1.82e-003
60	-3.27e+000	+1.81e+001	-8.41e-001	-2.10e-003	-3.64e-004	+7.41e-004
61	-3.17e+000	+1.11e+001	-5.36e-001	-4.51e-003	-1.47e-003	-6.77e-003
62	-3.29e+000	+1.38e+001	-7.56e-001	-3.97e-003	-5.92e-004	-5.08e-003
63	-3.30e+000	+1.59e+001	-8.21e-001	-3.38e-003	-2.23e-004	-3.40e-003
64	-3.31e+000	+1.73e+001	-8.69e-001	-2.74e-003	-4.18e-005	-1.86e-003
65	-3.28e+000	+1.80e+001	-8.38e-001	-2.15e-003	+2.70e-004	-8.28e-004
66	-3.35e+000	+1.12e+001	-4.33e-001	-1.81e-003	+1.24e-003	+7.25e-003
67	-3.26e+000	+1.40e+001	-6.13e-001	-1.17e-003	+4.23e-004	+5.75e-003
68	-3.27e+000	+1.60e+001	-6.50e-001	-5.93e-004	+1.01e-004	+4.14e-003
69	-3.28e+000	+1.73e+001	-6.77e-001	-1.05e-004	-5.14e-005	+2.66e-003
70	-3.33e+000	+1.80e+001	-6.29e-001	+1.74e-004	-3.54e-004	+1.35e-003
71	-3.28e+000	+1.11e+001	-3.80e-001	-1.73e-003	-1.37e-003	-7.38e-003
72	-3.38e+000	+1.38e+001	-5.78e-001	-1.11e-003	-4.76e-004	-5.88e-003
73	-3.38e+000	+1.59e+001	-6.22e-001	-5.37e-004	-1.53e-004	-4.26e-003
74	-3.39e+000	+1.73e+001	-6.63e-001	-6.86e-005	-1.72e-005	-2.79e-003
75	-3.34e+000	+1.80e+001	-6.26e-001	+1.99e-004	+3.07e-004	-1.46e-003
76	-3.43e+000	+1.12e+001	-3.47e-001	-4.03e-003	+1.22e-003	+7.14e-003
77	-3.35e+000	+1.40e+001	-5.18e-001	-3.44e-003	+3.46e-004	+5.48e-003
78	-3.36e+000	+1.60e+001	-5.38e-001	-2.76e-003	+5.54e-005	+3.70e-003
79	-3.37e+000	+1.73e+001	-5.63e-001	-2.09e-003	-4.87e-005	+2.05e-003
80	-3.43e+000	+1.81e+001	-5.15e-001	-1.59e-003	-3.61e-004	+9.91e-004
81	-3.40e+000	+1.11e+001	-3.00e-001	-3.82e-003	-1.39e-003	-7.36e-003
82	-3.50e+000	+1.38e+001	-4.90e-001	-3.21e-003	-3.88e-004	-5.72e-003
83	-3.48e+000	+1.59e+001	-5.14e-001	-2.53e-003	-9.30e-005	-3.94e-003
84	-3.49e+000	+1.73e+001	-5.53e-001	-1.87e-003	-2.28e-003	-2.28e-003
85	-3.44e+000	+1.80e+001	-5.13e-001	-1.42e-003	+3.35e-004	-1.24e-003
106	+0.00e+000	+0.00e+000	-1.87e-001	-1.80e-004	-4.17e-004	+0.00e+000
107	+0.00e+000	+0.00e+000	-3.47e-001	-5.28e-004	+4.27e-004	+0.00e+000
108	+0.00e+000	+0.00e+000	-1.01e-001	-2.57e-004	-2.56e-004	+0.00e+000
109	+0.00e+000	+0.00e+000	-4.75e-001	-6.81e-004	-1.29e-003	+0.00e+000
110	+0.00e+000	+0.00e+000	-3.49e-001	-5.28e-004	+4.27e-004	+0.00e+000
111	+0.00e+000	+0.00e+000	-1.96e-001	-2.85e-004	+1.13e-004	+0.00e+000
112	+0.00e+000	+0.00e+000	-2.91e-001	-3.94e-004	-1.20e-003	+0.00e+000
113	+0.00e+000	+0.00e+000	-6.83e-002	-4.35e-004	-1.19e-003	+0.00e+000
114	+0.00e+000	+0.00e+000	-1.69e-001	-9.96e-005	+1.53e-004	+0.00e+000
115	+0.00e+000	+0.00e+000	-3.75e-002	-2.21e-005	-7.31e-005	+0.00e+000
116	-3.37e+000	+1.66e+001	-6.74e-001	-2.51e-003	+1.61e-004	-5.87e-003

Nodo	Trasl.X	Trasl.Y	Trasl._Z	Rotaz.X	Rotaz.Y	Rotaz.Z
117	-3.26e+000	+1.66e+001	-7.80e-001	-2.90e-004	+1.37e-004	-6.14e-003
118	-3.45e+000	+1.67e+001	-5.83e-001	-2.47e-003	-5.78e-006	+5.83e-003
119	-3.36e+000	+1.67e+001	-6.97e-001	-3.23e-004	+2.70e-006	+6.07e-003
120	-3.51e+000	+1.67e+001	-9.09e-001	-1.40e-004	-1.54e-006	-1.12e-004
121	-3.43e+000	+1.66e+001	-9.96e-001	-1.28e-004	+1.49e-004	-4.52e-005
122	-1.91e+000	+9.43e+000	+2.50e-001	-2.90e-003	+8.86e-004	+6.69e-003
123	-4.99e+000	+9.26e+000	+3.36e-001	-3.00e-003	-1.74e-003	-7.12e-003

MASSIME DEFORMAZIONI NODALI

	Trasl.X	Trasl.Y	Trasl.Z	Rotaz.X	Rotaz.Y	Rotaz.Z	DLMax
Deform. nodali	-6.82e+000	+1.84e+001	-2.25e+000	-5.71e-003	-2.40e-003	-7.48e-003	+1.88e+001
Nodo	17	40	24	28	4	17	51

COMBINAZIONE DI CARICO: 17 - DESCRIZIONE: SISMA 30%-X 100%-Y

Nodo	Trasl.X	Trasl.Y	Trasl._Z	Rotaz.X	Rotaz.Y	Rotaz.Z
1	-3.34e+000	-1.80e+001	-6.22e-001	+1.89e-003	-4.37e-004	+1.30e-004
2	-3.60e+000	-9.22e+000	-3.98e-001	+3.51e-003	+1.14e-003	-7.11e-003
3	-3.22e+000	-9.35e+000	-3.28e-001	+3.40e-003	-2.00e-003	+6.74e-003
4	-3.16e+000	-9.36e+000	-7.98e-002	+1.80e-003	-2.06e-003	+4.94e-004
5	-3.30e+000	-9.23e+000	-2.01e-001	+1.69e-003	-9.79e-004	-1.57e-004
6	-3.97e+000	-1.80e+001	-5.51e-001	-7.73e-004	+2.25e-004	+1.56e-003
7	-2.78e+000	-1.80e+001	-1.06e+000	+7.90e-004	+3.85e-004	+1.40e-003
8	-4.60e+000	-1.72e+001	-6.09e-001	-1.01e-003	-4.49e-005	+2.89e-003
9	-2.23e+000	-1.72e+001	-1.32e+000	+1.66e-003	-1.15e-005	+2.67e-003
10	-5.34e+000	-1.59e+001	-4.33e-001	-5.07e-004	-7.08e-005	+4.49e-003
11	-1.47e+000	-1.59e+001	-1.43e+000	+2.22e-003	-2.25e-004	+4.29e-003
12	-6.15e+000	-1.39e+001	-2.54e-001	+7.26e-005	-2.69e-004	+6.22e-003
13	-6.84e-001	-1.39e+001	-1.54e+000	+2.86e-003	-6.66e-004	+5.99e-003
14	-3.46e+000	-9.36e+000	+3.13e-001	+1.25e-003	-2.06e-003	+7.42e-004
15	-1.91e-001	-9.35e+000	-1.42e+000	+3.95e-003	-2.00e-003	+6.49e-003
16	-6.80e+000	-1.11e+001	+1.04e-001	+8.88e-004	-1.06e-003	+7.79e-003
17	+2.79e-001	-1.11e+001	-1.44e+000	+3.37e-003	-1.75e-003	+7.81e-003
18	-2.72e+000	-1.80e+001	-5.62e-001	-8.35e-004	-3.17e-004	-1.02e-003
19	-4.43e+000	-1.80e+001	-1.03e+000	+7.18e-004	-4.11e-004	-2.34e-003
20	-2.22e+000	-1.72e+001	-6.54e-001	-1.14e-003	-7.31e-005	-1.90e-003
21	-5.07e+000	-1.72e+001	-1.30e+000	+1.59e-003	-5.34e-005	-3.95e-003
22	-1.47e+000	-1.58e+001	-5.03e-001	-6.46e-004	-3.65e-006	-3.52e-003
23	-5.82e+000	-1.58e+001	-1.42e+000	+2.15e-003	+1.86e-004	-5.58e-003
24	-6.50e-001	-1.38e+001	-3.40e-001	-8.32e-005	+1.90e-004	-5.24e-003
25	-6.60e+000	-1.38e+001	-1.54e+000	+2.79e-003	+6.23e-004	-7.27e-003
26	-3.30e+000	-9.23e+000	+1.62e-001	+1.14e-003	-9.79e-004	+9.15e-005
27	-6.95e+000	-9.22e+000	-1.52e+000	+4.06e-003	+1.14e-003	-7.36e-003
28	+9.04e-002	-1.10e+001	-1.46e-002	+7.32e-004	+8.12e-004	-7.01e-003
29	-7.49e+000	-1.10e+001	-1.45e+000	+3.28e-003	+1.58e-003	-8.89e-003
30	+0.00e+000	+0.00e+000	-1.69e-001	+4.69e-004	+3.51e-004	+0.00e+000
31	+0.00e+000	+0.00e+000	-3.17e-001	+4.69e-004	+2.91e-004	+0.00e+000
32	+0.00e+000	+0.00e+000	-1.39e-003	+5.47e-004	-8.80e-004	+0.00e+000
33	+0.00e+000	+0.00e+000	-1.51e-001	+2.54e-004	-2.35e-004	+0.00e+000
34	+0.00e+000	+0.00e+000	-7.28e-002	+4.03e-004	-2.86e-004	+0.00e+000
35	+0.00e+000	+0.00e+000	-2.00e-002	+3.81e-005	-5.35e-004	+0.00e+000
36	+0.00e+000	+0.00e+000	-1.73e-001	+2.23e-004	-2.87e-004	+0.00e+000
37	+0.00e+000	+0.00e+000	-2.42e-001	+1.16e-004	-7.99e-004	+0.00e+000
38	+0.00e+000	+0.00e+000	-3.87e-001	+5.47e-004	-9.66e-004	+0.00e+000
39	+0.00e+000	+0.00e+000	-1.94e-001	+2.52e-004	-5.82e-004	+0.00e+000
40	-3.23e+000	-1.83e+001	-4.03e-001	+5.34e-004	-4.99e-005	-8.40e-005
41	+0.00e+000	+0.00e+000	-2.08e-001	+2.52e-004	-5.82e-004	+0.00e+000
42	-3.27e+000	-1.80e+001	-3.80e-001	+3.67e-004	-4.01e-004	-3.03e-004
43	-3.31e+000	-1.55e+001	-3.72e-001	+1.07e-003	+5.73e-007	+5.18e-003
44	-3.20e+000	-1.54e+001	-4.22e-001	+1.11e-003	-5.26e-005	-5.27e-003
45	-3.31e+000	-1.83e+001	-6.47e-001	+1.07e-003	+1.40e-004	-3.09e-005
46	+0.00e+000	+0.00e+000	-3.28e-001	+4.69e-004	+2.91e-004	+0.00e+000
47	-3.38e+000	-1.55e+001	-6.14e-001	+3.54e-003	-1.31e-004	+4.20e-003
48	-3.27e+000	-1.54e+001	-6.43e-001	+3.48e-003	+9.06e-005	-4.33e-003

Nodo	Trasl.X	Trasl.Y	Trasl._Z	Rotaz.X	Rotaz.Y	Rotaz.Z
49	-3.17e+000	-9.37e+000	-1.83e-001	+1.91e-003	-1.77e-003	+5.41e-003
50	-3.45e+000	-9.24e+000	-2.52e-001	+1.82e-003	+9.77e-004	-5.61e-003
51	-3.41e+000	-1.83e+001	-9.06e-001	+1.07e-003	+1.56e-004	-2.35e-005
52	+0.00e+000	+0.00e+000	-4.00e-001	+5.47e-004	-9.66e-004	+0.00e+000
53	-3.44e+000	-1.80e+001	-8.79e-001	+2.20e-004	-5.07e-004	-2.91e-004
54	-3.49e+000	-1.55e+001	-8.72e-001	+1.18e-003	-1.90e-004	+5.03e-003
55	-3.36e+000	-1.54e+001	-8.97e-001	+9.25e-004	+1.72e-004	-5.24e-003
56	-3.24e+000	-1.10e+001	-3.08e-001	+1.93e-003	+8.12e-004	-7.75e-003
57	-3.19e+000	-1.38e+001	-4.17e-001	+1.35e-003	+1.90e-004	-6.13e-003
58	-3.21e+000	-1.58e+001	-4.20e-001	+7.89e-004	-3.65e-006	-4.40e-003
59	-3.22e+000	-1.72e+001	-4.32e-001	+2.98e-004	-7.31e-005	-2.79e-003
60	-3.27e+000	-1.80e+001	-3.87e-001	+5.66e-005	-3.17e-004	-1.57e-003
61	-3.24e+000	-1.11e+001	-2.20e-001	+1.94e-003	-1.06e-003	+7.67e-003
62	-3.31e+000	-1.39e+001	-3.60e-001	+1.34e-003	-2.69e-004	+6.07e-003
63	-3.30e+000	-1.59e+001	-3.74e-001	+7.60e-004	-7.08e-005	+4.35e-003
64	-3.31e+000	-1.72e+001	-4.08e-001	+2.61e-004	-4.49e-005	+2.74e-003
65	-3.28e+000	-1.80e+001	-3.84e-001	+1.41e-005	+2.25e-004	+1.47e-003
66	-3.36e+000	-1.10e+001	-4.19e-001	+4.02e-003	+1.28e-003	-6.53e-003
67	-3.27e+000	-1.38e+001	-6.07e-001	+3.66e-003	+4.56e-004	-5.03e-003
68	-3.27e+000	-1.58e+001	-6.49e-001	+3.11e-003	+1.15e-004	-3.36e-003
69	-3.28e+000	-1.72e+001	-6.76e-001	+2.53e-003	-5.08e-005	-1.89e-003
70	-3.33e+000	-1.80e+001	-6.29e-001	+1.92e-003	-3.48e-004	-8.27e-004
71	-3.27e+000	-1.11e+001	-3.66e-001	+4.10e-003	-1.40e-003	+6.39e-003
72	-3.38e+000	-1.39e+001	-5.72e-001	+3.73e-003	-5.09e-004	+4.88e-003
73	-3.38e+000	-1.59e+001	-6.21e-001	+3.17e-003	-1.67e-004	+3.23e-003
74	-3.39e+000	-1.72e+001	-6.62e-001	+2.56e-003	-1.80e-005	+1.74e-003
75	-3.34e+000	-1.80e+001	-6.27e-001	+1.95e-003	+3.00e-004	+7.48e-004
76	-3.49e+000	-1.10e+001	-6.03e-001	+2.08e-003	+1.58e-003	-8.16e-003
77	-3.37e+000	-1.38e+001	-8.41e-001	+1.35e-003	+6.23e-004	-6.39e-003
78	-3.37e+000	-1.58e+001	-9.06e-001	+7.15e-004	+1.86e-004	-4.69e-003
79	-3.37e+000	-1.72e+001	-9.43e-001	+1.59e-004	-5.34e-005	-3.06e-003
80	-3.43e+000	-1.80e+001	-8.88e-001	-1.73e-004	-4.11e-004	-1.79e-003
81	-3.35e+000	-1.11e+001	-5.55e-001	+2.31e-003	-1.75e-003	+7.93e-003
82	-3.48e+000	-1.39e+001	-8.14e-001	+1.59e-003	-6.66e-004	+6.14e-003
83	-3.49e+000	-1.59e+001	-8.82e-001	+9.56e-004	-2.25e-004	+4.44e-003
84	-3.50e+000	-1.72e+001	-9.33e-001	+3.92e-004	-1.15e-005	+2.82e-003
85	-3.44e+000	-1.80e+001	-8.86e-001	+3.06e-006	+3.85e-004	+1.49e-003
106	+0.00e+000	+0.00e+000	-4.11e-001	+5.47e-004	-9.66e-004	+0.00e+000
107	+0.00e+000	+0.00e+000	-6.57e-002	+4.03e-004	-2.86e-004	+0.00e+000
108	+0.00e+000	+0.00e+000	-3.24e-001	+4.69e-004	+2.91e-004	+0.00e+000
109	+0.00e+000	+0.00e+000	-1.88e-001	+2.52e-004	-5.82e-004	+0.00e+000
110	+0.00e+000	+0.00e+000	-6.28e-002	+4.03e-004	-2.86e-004	+0.00e+000
111	+0.00e+000	+0.00e+000	-1.66e-001	+2.23e-004	-2.87e-004	+0.00e+000
112	+0.00e+000	+0.00e+000	-2.62e-001	+1.16e-004	-7.99e-004	+0.00e+000
113	+0.00e+000	+0.00e+000	-1.15e-001	-5.98e-005	-7.69e-004	+0.00e+000
114	+0.00e+000	+0.00e+000	-2.16e-001	+2.74e-004	-2.66e-004	+0.00e+000
115	+0.00e+000	+0.00e+000	-3.75e-002	-1.72e-006	-3.37e-005	+0.00e+000
116	-3.34e+000	-1.65e+001	-1.02e+000	+1.85e-003	+1.44e-005	+5.81e-003
117	-3.26e+000	-1.65e+001	-7.73e-001	+1.38e-003	+1.08e-004	+6.06e-003
118	-3.48e+000	-1.65e+001	-9.27e-001	+1.89e-003	+1.40e-004	-5.82e-003
119	-3.36e+000	-1.65e+001	-6.90e-001	+1.35e-003	+3.18e-005	-6.09e-003
120	-3.54e+000	-1.65e+001	-1.07e+000	+2.99e-004	+8.60e-005	-5.59e-005
121	-3.41e+000	-1.65e+001	-1.16e+000	+3.11e-004	+6.13e-005	-1.05e-004
122	-5.35e+000	-9.17e+000	-9.30e-001	+3.55e-003	+1.15e-003	-7.13e-003
123	-1.56e+000	-9.30e+000	-8.44e-001	+3.45e-003	-2.00e-003	+6.72e-003

MASSIME DEFORMAZIONI NODALI

	Trasl.X	Trasl.Y	Trasl.Z	Rotaz.X	Rotaz.Y	Rotaz.Z	DLMax
Deform. nodali	-7.49e+000	-1.83e+001	-1.54e+000	+4.10e-003	-2.06e-003	-8.89e-003	+1.86e+001
Nodo	29	40	13	71	4	29	51

06.04 OUTPUT – GRAFICO (SLU, SLV, SLE)

Si illustra per via grafica la parte principale di output.



Figura 21, fondazioni, Fy.



Figura 22, fondazioni, Mz.

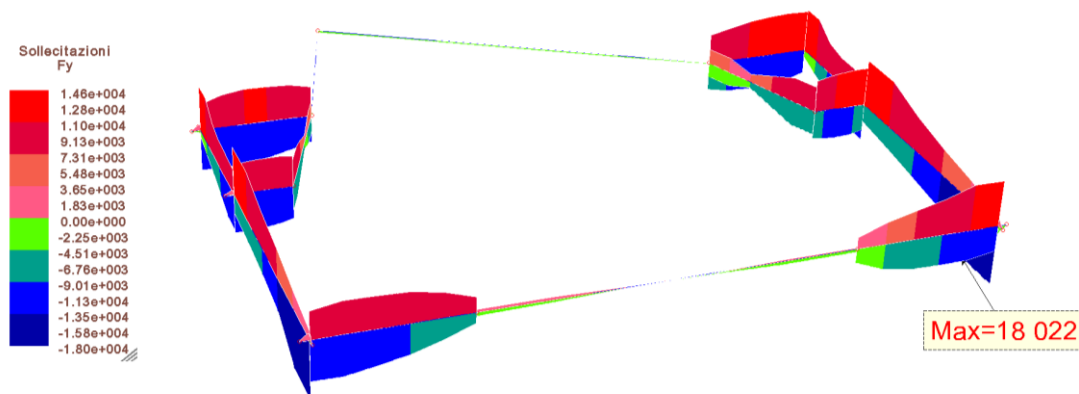

Figura 23, pilastri, Fx.

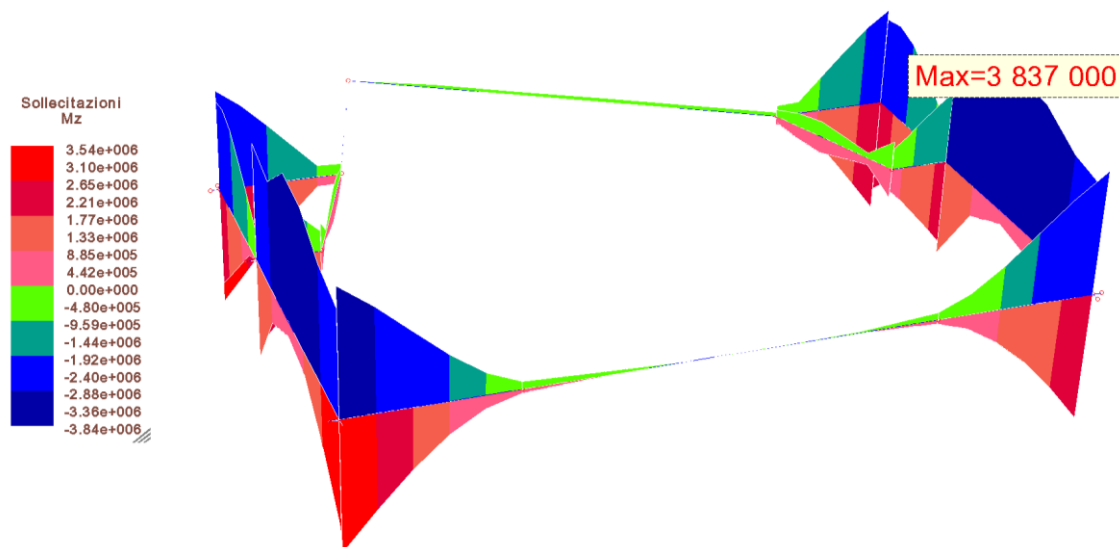

Figura 24, pilastri, Fy.

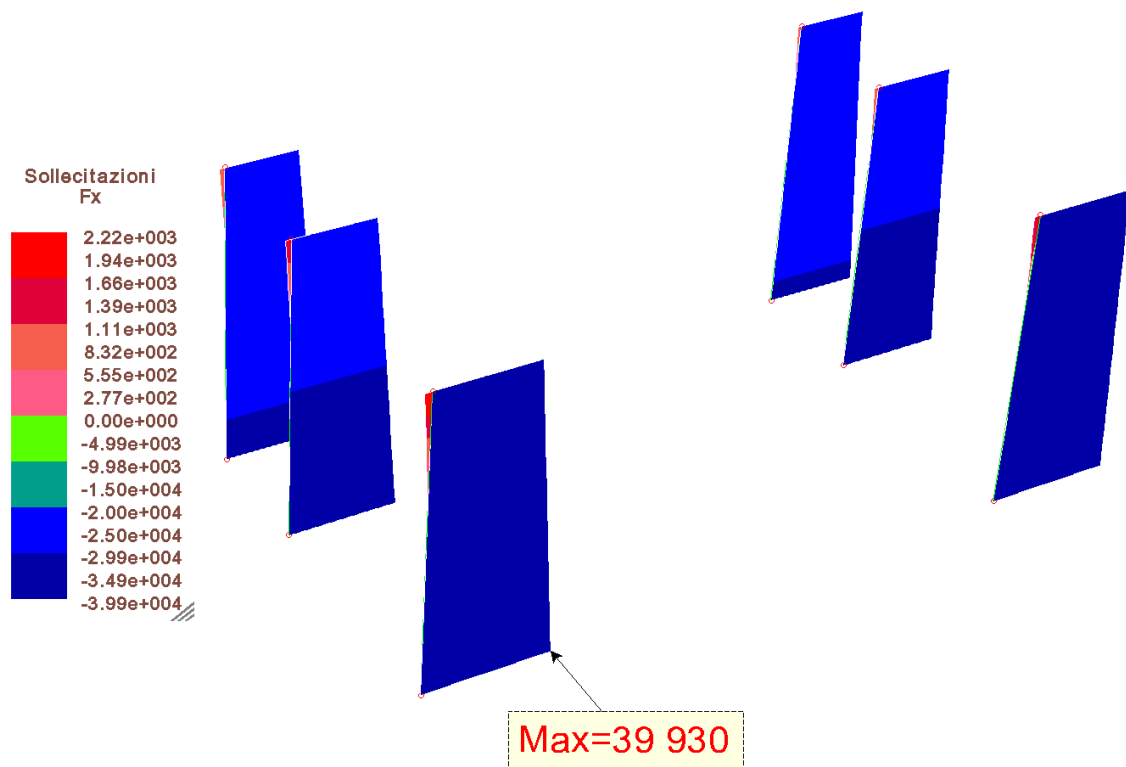

Figura 25, pilastri, Fz.

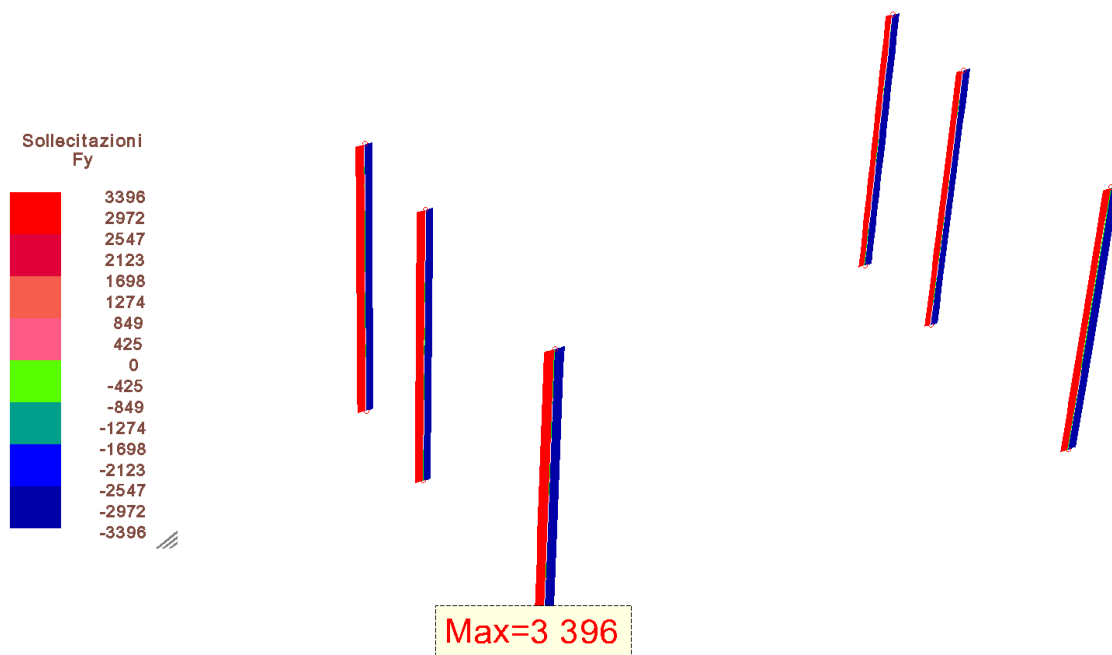

Figura 26, pilastri, My.

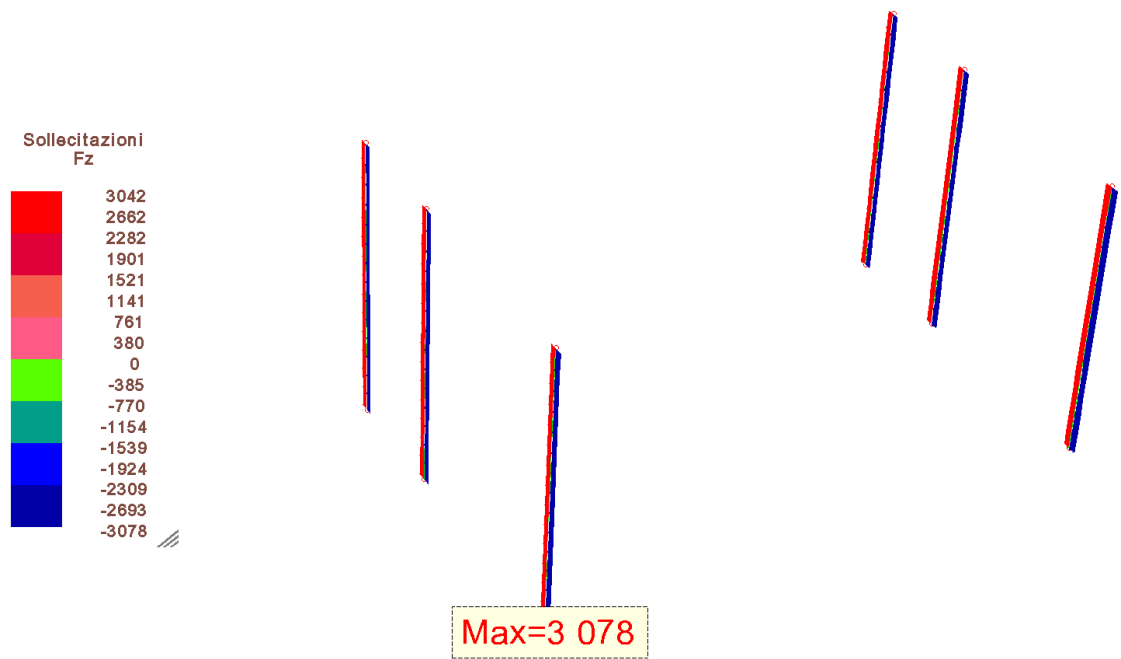

Figura 27, pilastri, Mz.

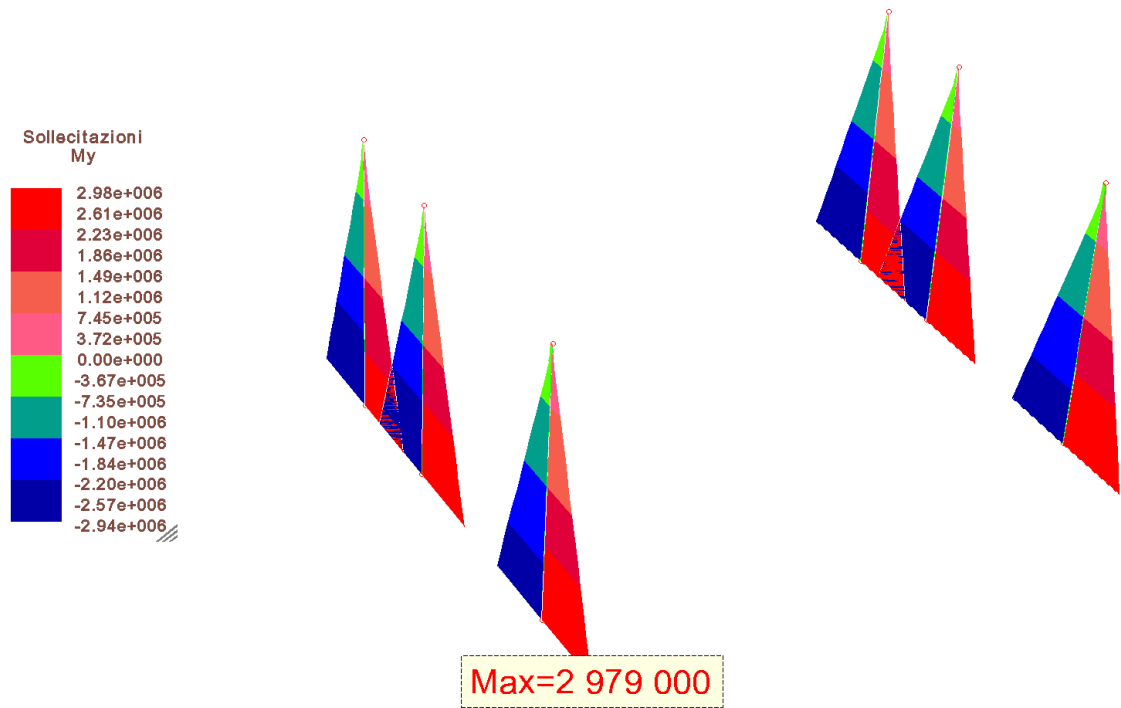

Figura 28, capriate, Fx.

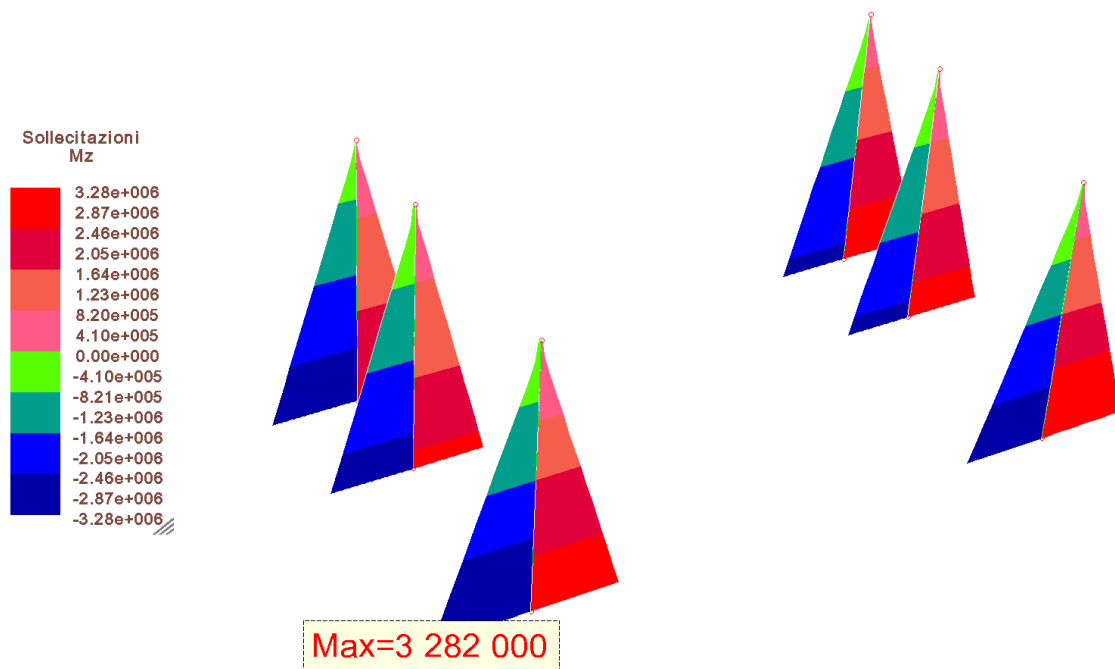

Figura 29, capriate, Fy.

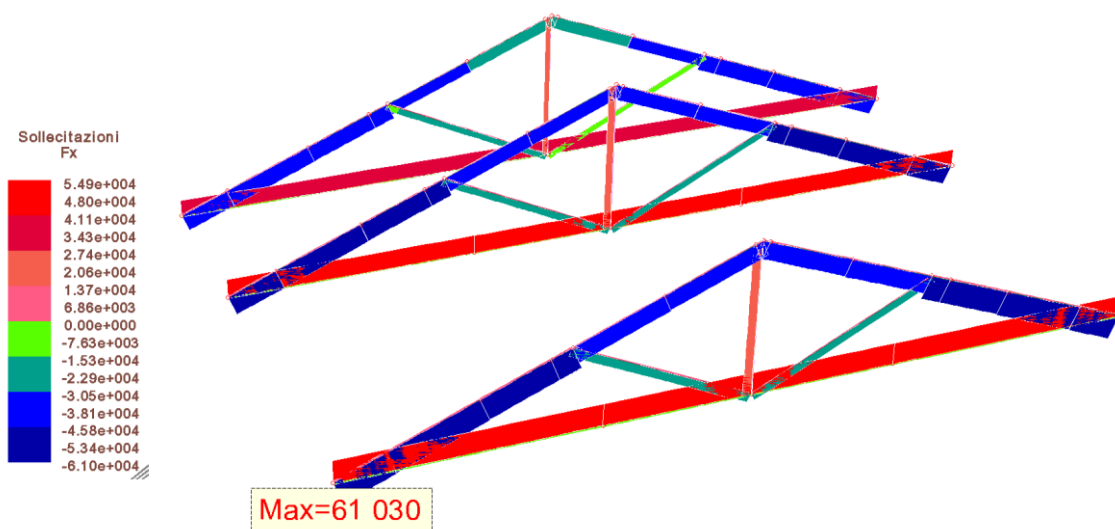

Figura 30, capriate, Mz.

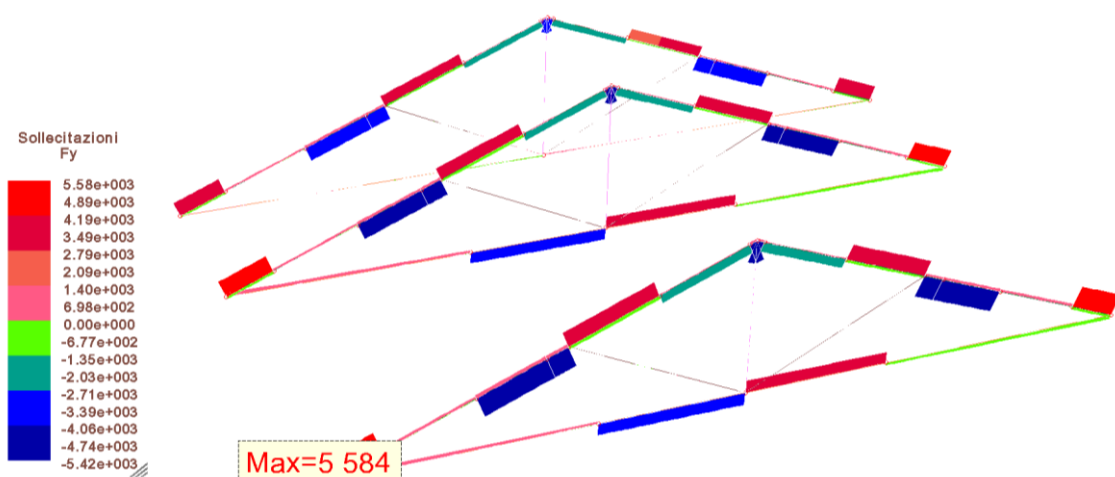

Figura 31, tiranti (monolateri), Fx.

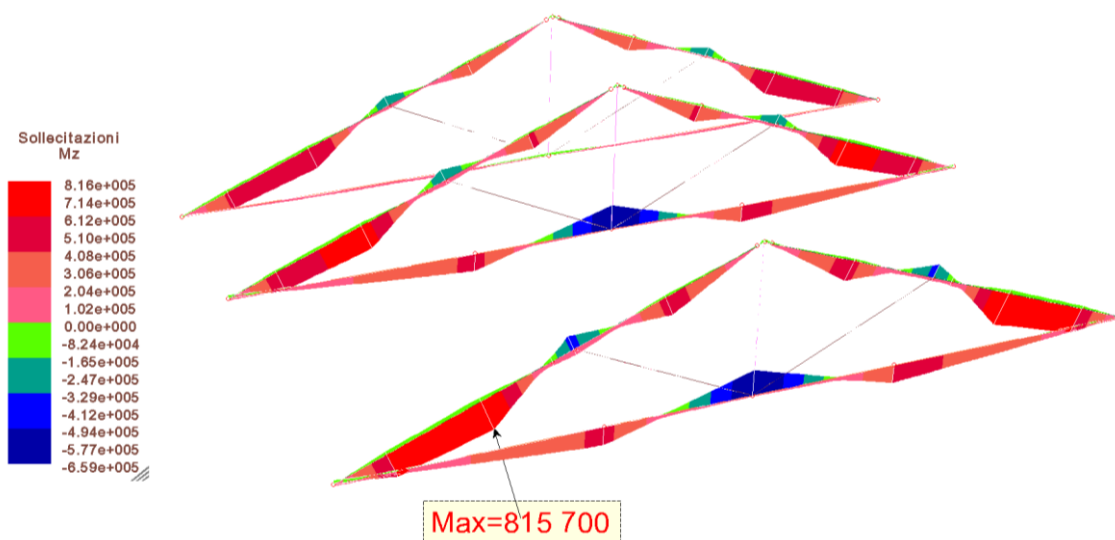

Figura 32, arcarecci, Fy.

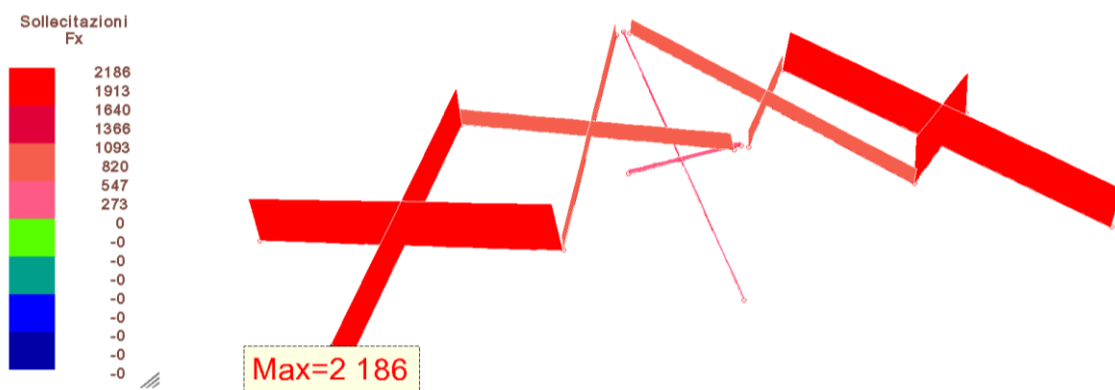

Figura 33, arcarecci, Mz.

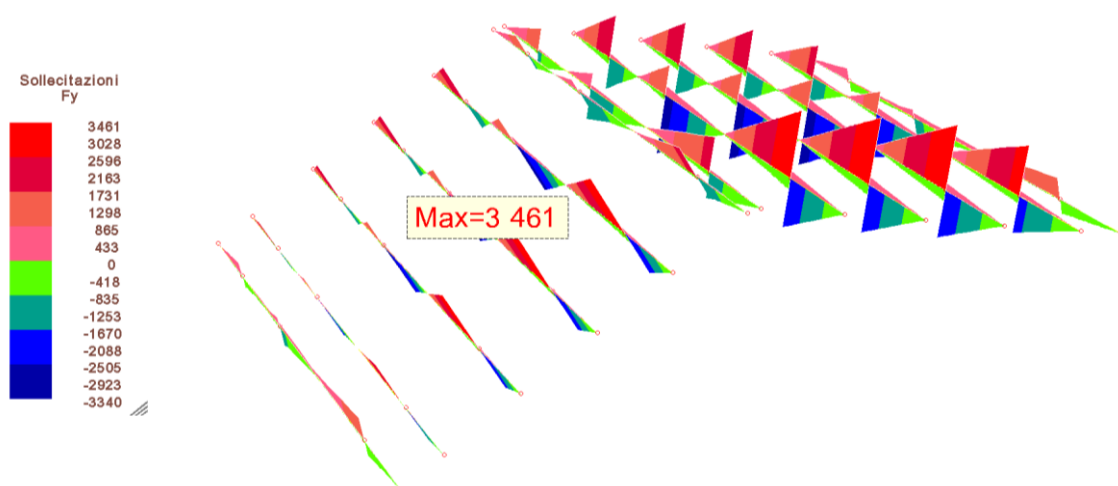

Figura 34, legname lamellare, IR (inviluppo).

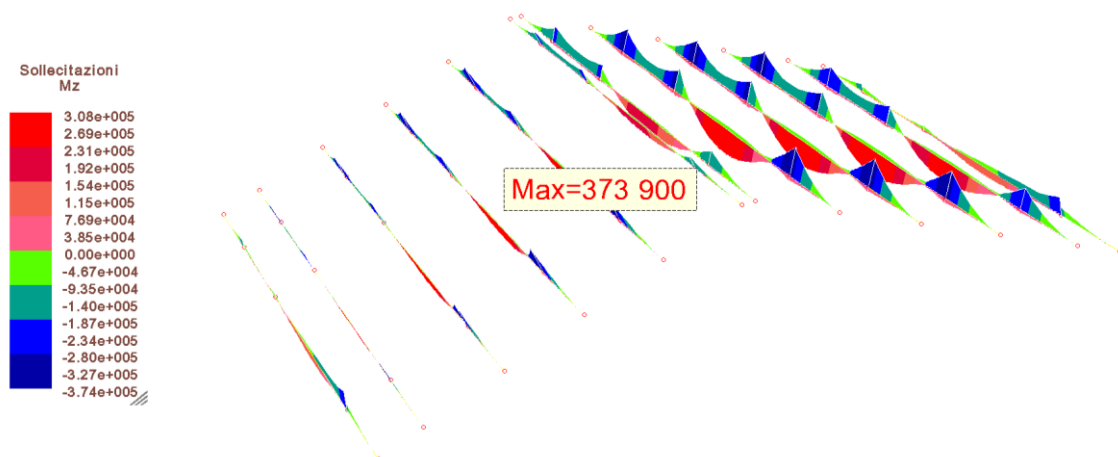

Figura 35, c.a., IR pressoflessione.

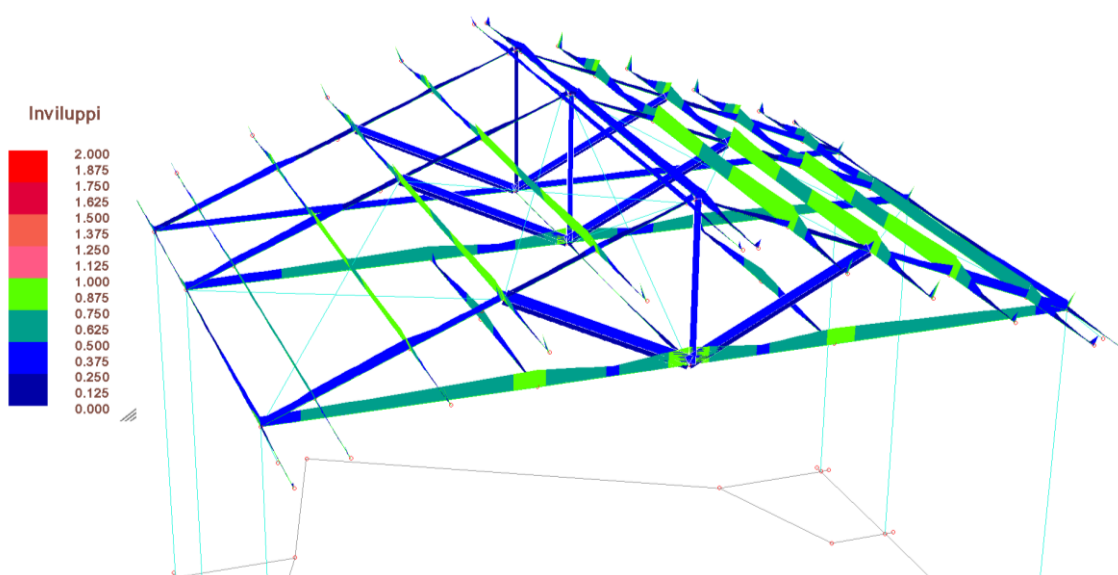

Figura 36, c.a., IR taglio.

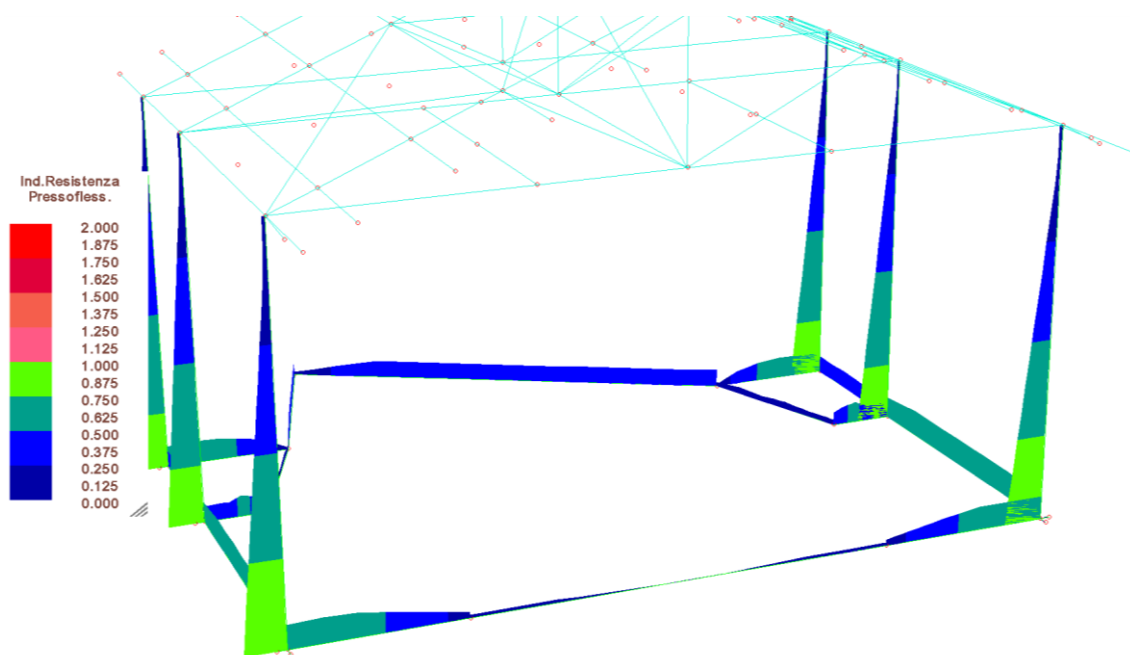

Figura 37, c.a., armature sup./inf. da disporre.

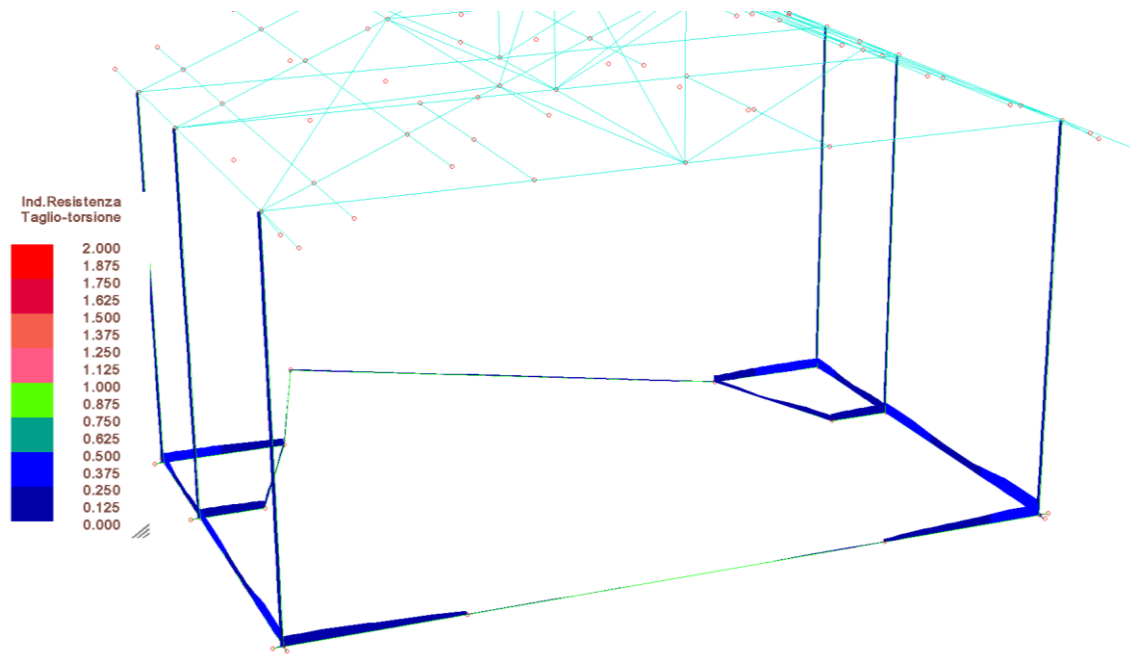

Figura 38, c.a., armature lat. da disporre.

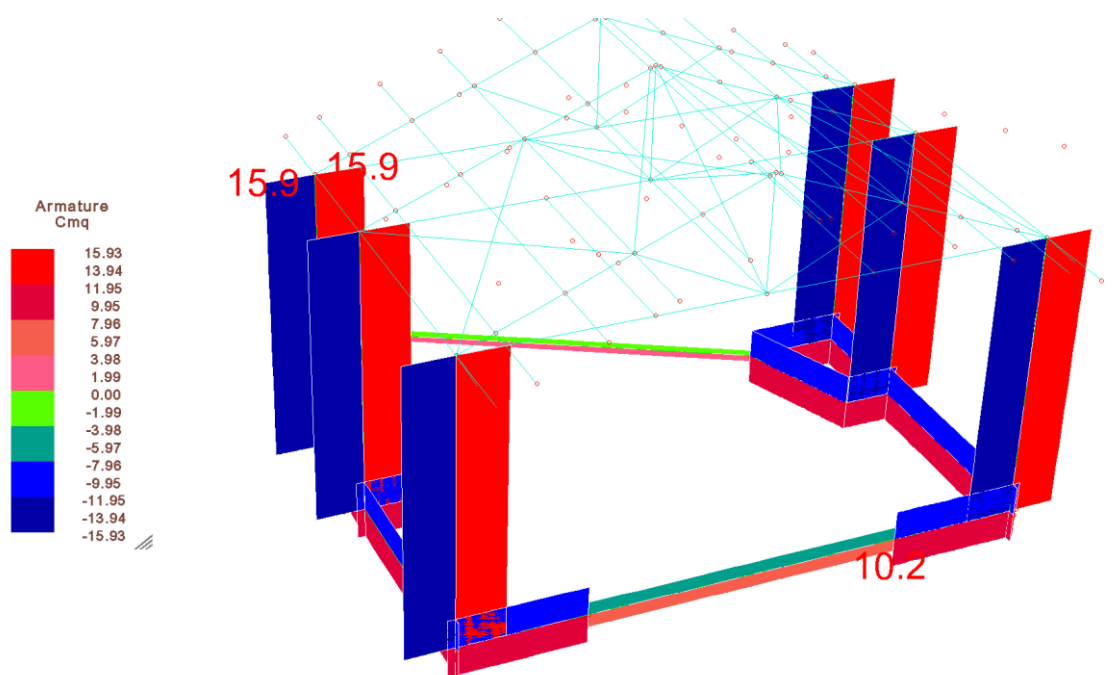

Figura 39, c.a., armature trasv. da disporre.

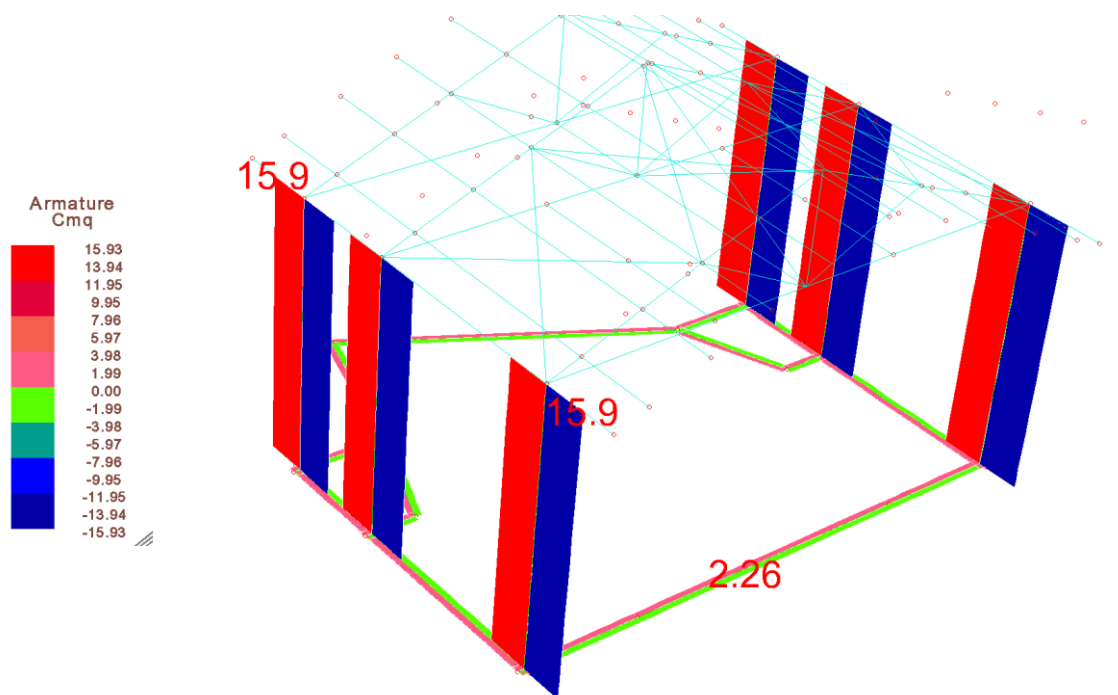

Figura 40, c.a., fondazioni, scarico, SLU/SLV.

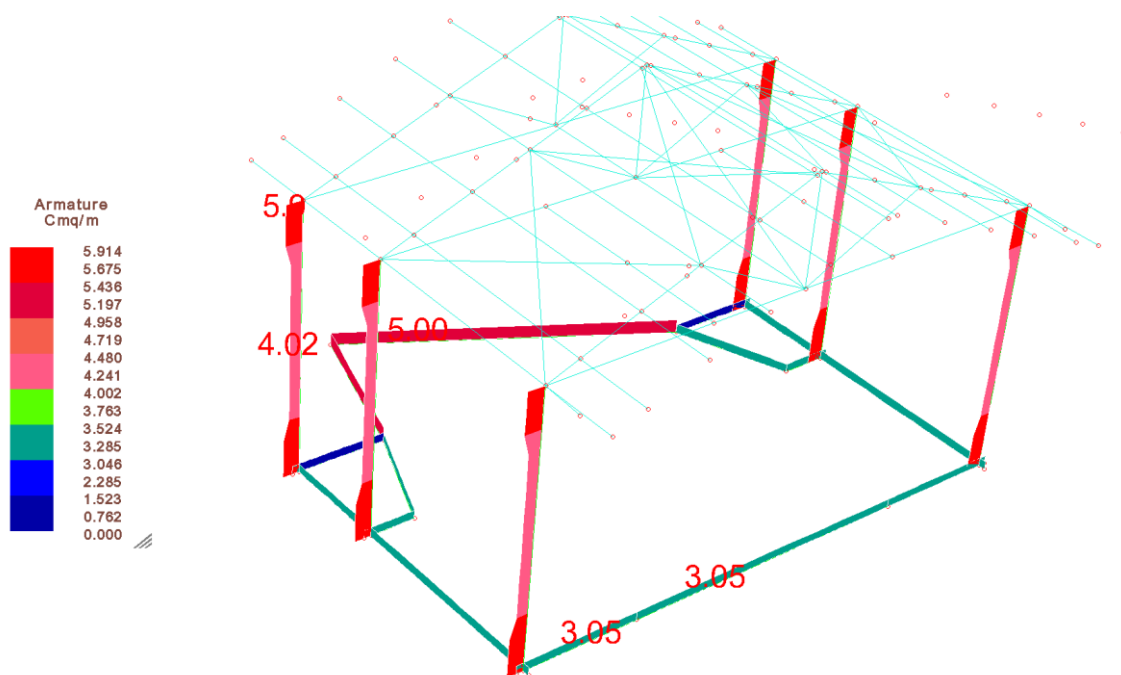

Figura 41, c.a., fondazioni, capacità portante, SLU.

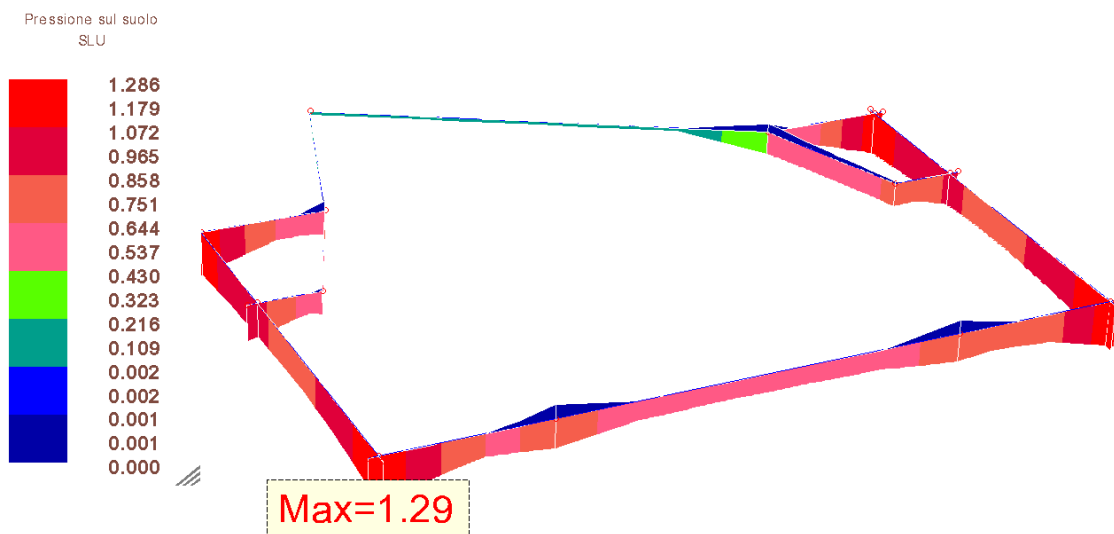

Figura 42, c.a., fondazioni, capacità portante, SLV.

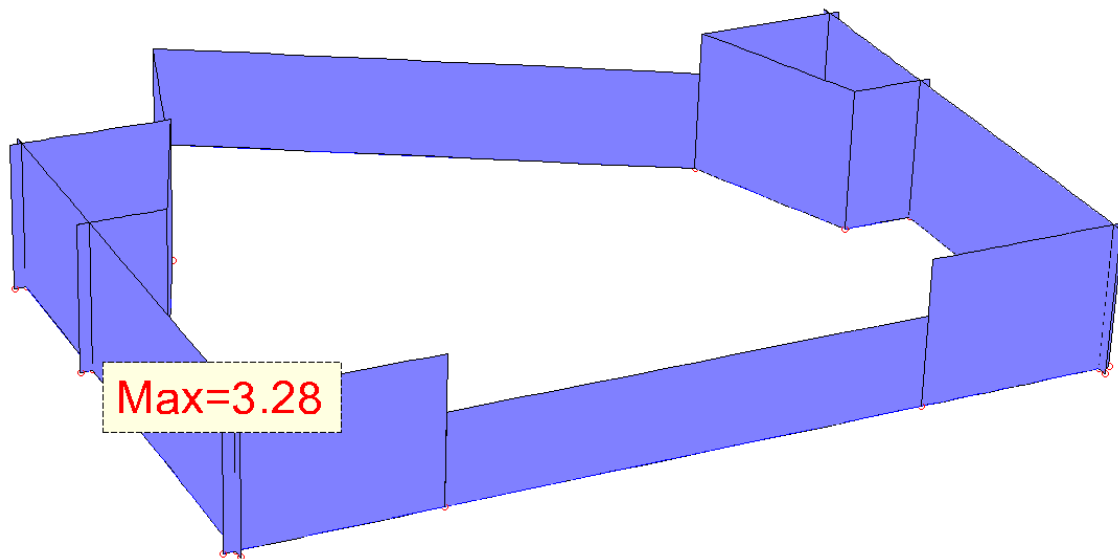

Figura 43, c.a., fondazioni, capacità portante, IR SLU/SLV.

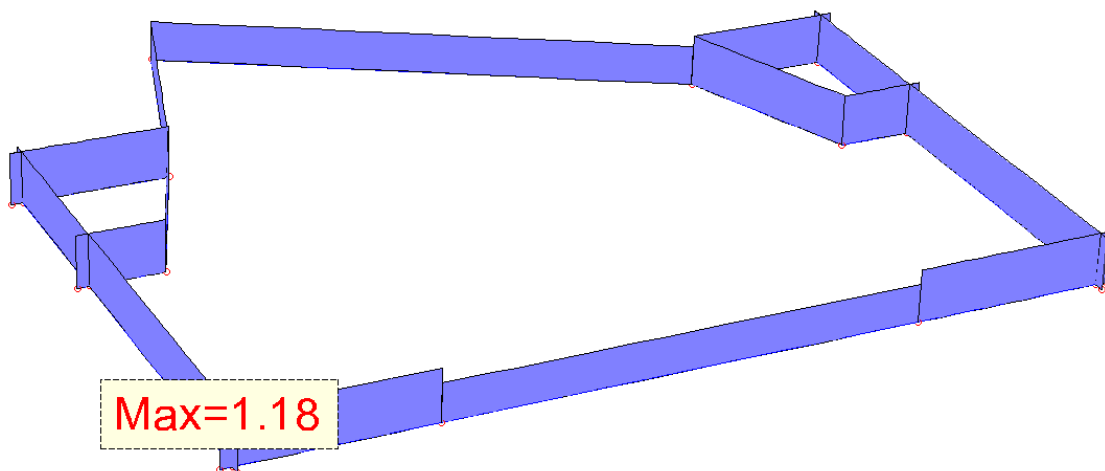

Figura 44, c.a., fondazioni, scorrimento, IR SLU/SLV.

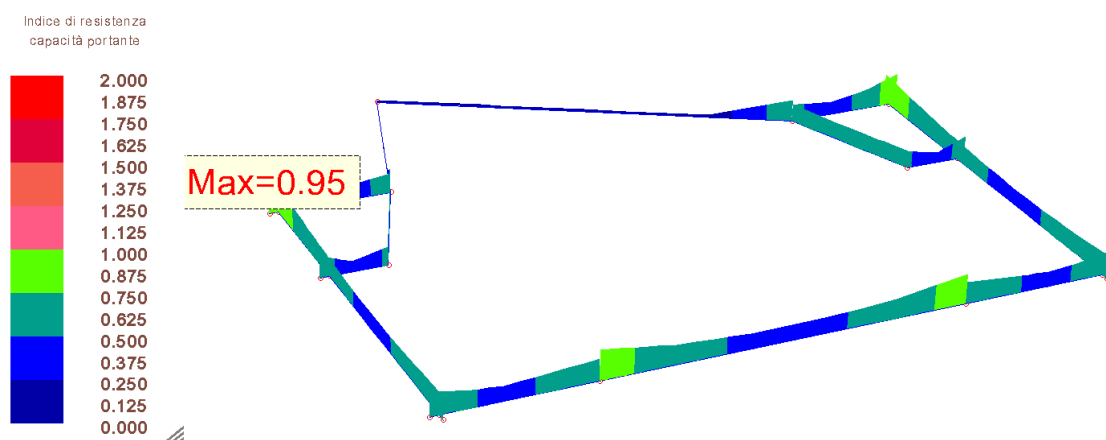

Figura 45, c.a., fondazioni, scarico, SLE.

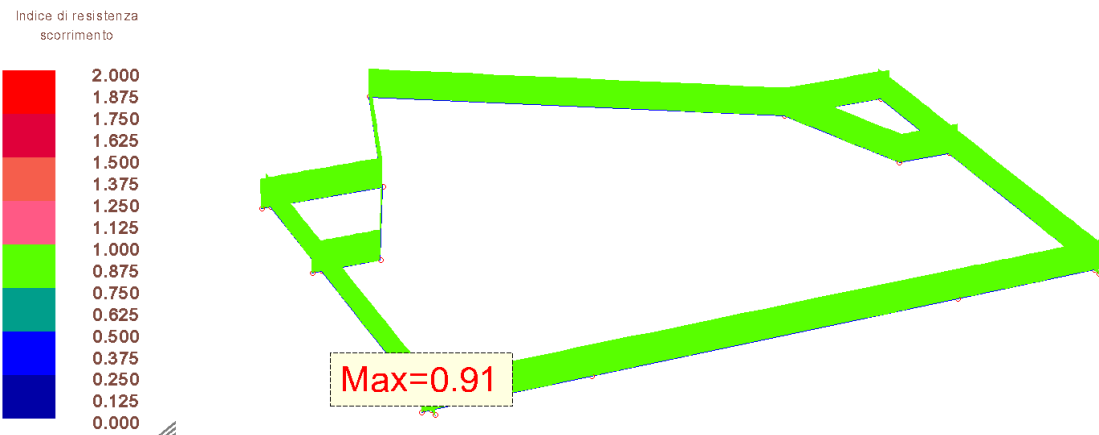

Figura 46, c.a., fondazioni, capacità portante, IR SLE.

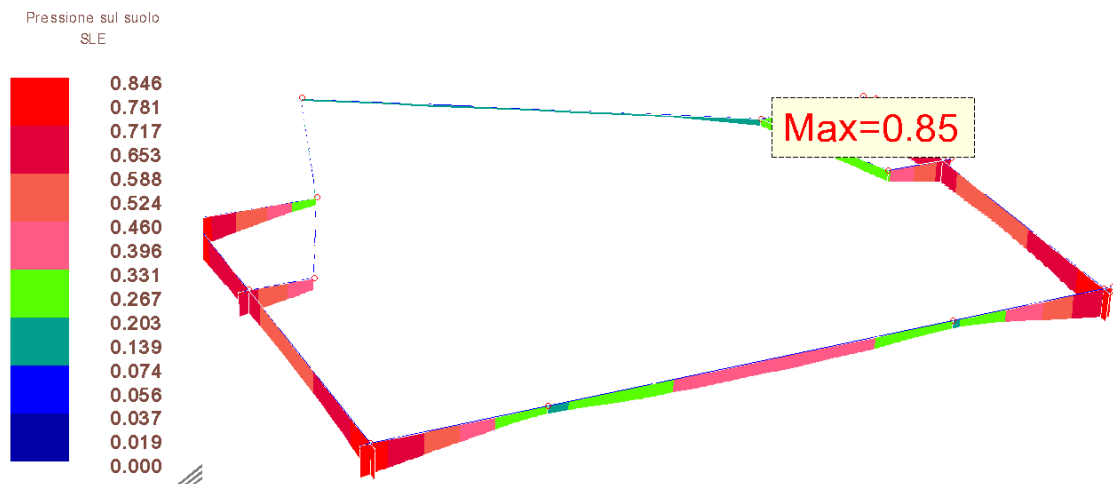

Figura 47, legname lamellare, rapporti freccia/luce allo SLE.

06.05 INPUT/OUTPUT – TESTUALE (SLD)

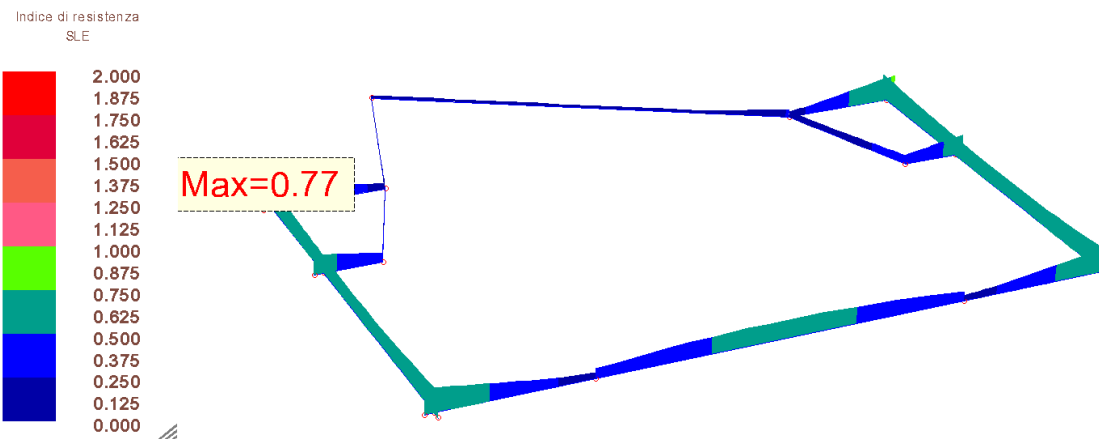
STAMPA DEI DATI DI PROGETTO

INTESTAZIONE E DATI CARATTERISTICI DELLA STRUTTURA

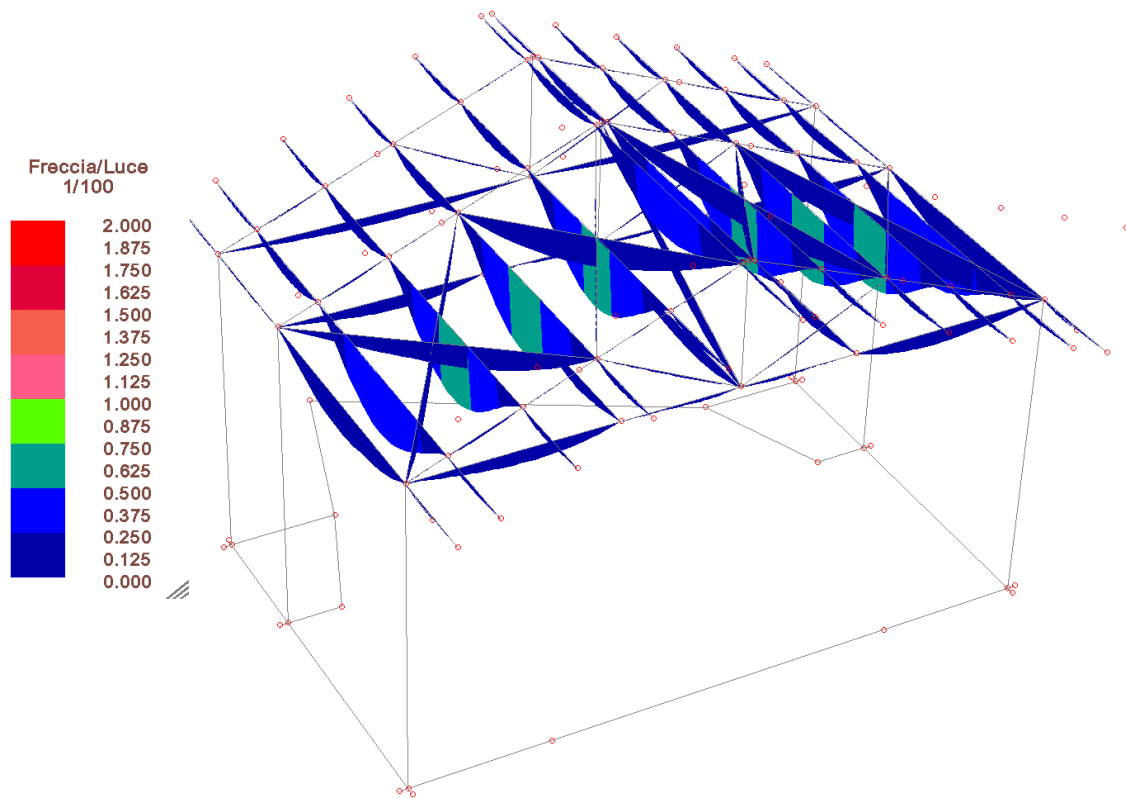
Nome dell'archivio di lavoro	A111-17_2D_Vers_2_v_17
Intestazione del lavoro	A111-17_2D_Vers_2_v_17
Tipo di struttura	Nello Spazio
Tipo di analisi	Statica sismica equivalente
Tipo di soluzione	Non lineare (Elementi resist. a traz./comp.)
Unita' di misura delle forze	kg
Unita' di misura delle lunghezze	cm
Normativa	NTC/2008

NORMATIVA

Vita nominale costruzione	50 anni
Classe d'uso costruzione	II
Vita di riferimento	50 anni
Spettro di risposta	Stato limite di danno
Probabilita' di superamento periodo di riferimento	63
Tempo di ritorno del sisma	50 anni
Localita'	Giaglione - (TO)
ag/g	0.052
F0	2.41
Tc	0.23
Categoria del suolo	C
Fattore topografico	1

DATI SPETTRO

Eccentricita' accidentale	5%
Periodo proprio T1	0.3450 [C1 = 0.05 H = 1313.51]
λ	1
Coefficiente di smorzamento	5%
Sd (T1)	0.188 g
Coeff.globale accelerazione sismica	0.188

SPOSTAMENTI/ROTAZIONI NODI NON BLOCCATI

COMBINAZIONE DI CARICO: 21 - DESCRIZIONE: SISMA 100%+X 30%+Y

Nodo	Trasl.X	Trasl.Y	Trasl_Z	Rotaz.X	Rotaz.Y	Rotaz.Z
1	+3.93e+000	+1.94e+000	-6.13e-001	+6.85e-004	-4.10e-004	+3.48e-004
2	+3.92e+000	+9.28e-001	-1.73e-001	-1.81e-004	+2.22e-003	+1.58e-003
3	+4.10e+000	+1.10e+000	-3.05e-001	-4.66e-004	-5.95e-004	-8.58e-004
4	+3.88e+000	+1.10e+000	-4.13e-001	-1.46e-003	+2.16e-003	-2.82e-004
5	+3.73e+000	+9.27e-001	-1.81e-001	-1.24e-003	+3.63e-003	-3.71e-004
6	+3.96e+000	+1.94e+000	-1.20e+000	-2.16e-003	+3.88e-004	-6.37e-004
7	+4.27e+000	+1.94e+000	-5.57e-001	-1.23e-004	+3.95e-004	+1.09e-003
8	+4.05e+000	+1.88e+000	-1.45e+000	-2.96e-003	+1.35e-004	-1.24e-003
9	+4.31e+000	+1.88e+000	-6.80e-001	+2.58e-004	+8.76e-005	+1.49e-003
10	+4.11e+000	+1.75e+000	-1.49e+000	-3.15e-003	-4.68e-005	-1.49e-003
11	+4.22e+000	+1.75e+000	-6.10e-001	+8.80e-005	-8.16e-005	+1.22e-003
12	+4.19e+000	+1.56e+000	-1.50e+000	-3.29e-003	-3.43e-004	-1.77e-003
13	+4.13e+000	+1.56e+000	-5.40e-001	-3.47e-005	-4.30e-004	+9.13e-004
14	+4.05e+000	+1.10e+000	-9.47e-001	-2.01e-003	+2.16e-003	-7.55e-004
15	+3.95e+000	+1.10e+000	-2.92e-001	+8.73e-005	-5.95e-004	-3.85e-004
16	+4.26e+000	+1.28e+000	-1.33e+000	-3.12e-003	-9.44e-004	-1.82e-003
17	+4.05e+000	+1.28e+000	-2.80e-001	-3.59e-004	-1.28e-003	+3.70e-004
18	+3.96e+000	+1.94e+000	-1.18e+000	-2.04e-003	-1.95e-004	-5.10e-004
19	+4.17e+000	+1.94e+000	-6.17e-001	+1.11e-005	-3.26e-004	+5.66e-004
20	+3.99e+000	+1.84e+000	-1.37e+000	-2.74e-003	+1.03e-004	-6.44e-004
21	+4.28e+000	+1.84e+000	-7.20e-001	+3.49e-004	+4.98e-005	+9.36e-004
22	+3.91e+000	+1.67e+000	-1.36e+000	-2.89e-003	+1.96e-004	-3.98e-004
23	+4.35e+000	+1.67e+000	-6.31e-001	+2.10e-004	+1.61e-004	+1.21e-003
24	+3.82e+000	+1.44e+000	-1.34e+000	-3.00e-003	+4.94e-004	-1.09e-004
25	+4.44e+000	+1.44e+000	-5.54e-001	+8.89e-005	+5.10e-004	+1.52e-003
26	+3.92e+000	+9.27e-001	-6.54e-001	-1.80e-003	+3.63e-003	-8.44e-004
27	+4.46e+000	+9.29e-001	-2.41e-001	+3.73e-004	+2.22e-003	+2.05e-003
28	+3.65e+000	+1.13e+000	-1.11e+000	-2.83e-003	+1.40e-003	+3.05e-004
29	+4.42e+000	+1.13e+000	-2.61e-001	-1.99e-004	+1.60e-003	+1.69e-003
30	+0.00e+000	+0.00e+000	+5.73e-002	+1.55e-004	+7.92e-004	+0.00e+000
31	+0.00e+000	+0.00e+000	-2.94e-001	+1.55e-004	+9.47e-004	+0.00e+000
32	+0.00e+000	+0.00e+000	-2.61e-001	+1.15e-005	+2.11e-004	+0.00e+000
33	+0.00e+000	+0.00e+000	+2.13e-002	-3.48e-004	+1.30e-003	+0.00e+000
34	+0.00e+000	+0.00e+000	-4.03e-001	-3.63e-004	+1.39e-003	+0.00e+000
35	+0.00e+000	+0.00e+000	-2.36e-001	+5.73e-005	+1.93e-004	+0.00e+000
36	+0.00e+000	+0.00e+000	-2.84e-001	-2.32e-004	+1.52e-003	+0.00e+000
37	+0.00e+000	+0.00e+000	-1.53e-001	-2.74e-005	+5.57e-004	+0.00e+000
38	+0.00e+000	+0.00e+000	-1.63e-001	+1.14e-005	+3.33e-004	+0.00e+000
39	+0.00e+000	+0.00e+000	-1.72e-001	-7.61e-005	+2.88e-004	+0.00e+000
40	+3.81e+000	+1.99e+000	-6.67e-001	-1.20e-004	+9.54e-005	+1.64e-004
41	+0.00e+000	+0.00e+000	-1.65e-001	-7.61e-005	+2.88e-004	+0.00e+000
42	+3.86e+000	+1.94e+000	-6.46e-001	-1.15e-003	-3.38e-004	-2.43e-005
43	+3.80e+000	+1.71e+000	-7.01e-001	-1.67e-003	-3.85e-005	-1.94e-004
44	+3.87e+000	+1.62e+000	-6.07e-001	-1.75e-003	+1.43e-004	+3.48e-004
45	+3.90e+000	+1.99e+000	-6.39e-001	+4.37e-004	-2.65e-004	+6.46e-005
46	+0.00e+000	+0.00e+000	-2.98e-001	+1.55e-004	+9.47e-004	+0.00e+000
47	+3.88e+000	+1.71e+000	-6.51e-001	+8.07e-004	-4.80e-005	-1.20e-003
48	+3.95e+000	+1.62e+000	-5.94e-001	+9.29e-004	+1.30e-004	+1.44e-003
49	+3.98e+000	+1.10e+000	-2.94e-001	+1.50e-004	-6.04e-004	-7.84e-004
50	+3.82e+000	+9.28e-001	-1.62e-001	+2.82e-004	+2.12e-003	+1.17e-003
51	+4.02e+000	+1.99e+000	-6.81e-001	-8.70e-004	-2.98e-004	+5.34e-005
52	+0.00e+000	+0.00e+000	-1.63e-001	+1.14e-005	+3.33e-004	+0.00e+000
53	+4.04e+000	+1.94e+000	-6.53e-001	-7.69e-004	-5.21e-004	+2.61e-005
54	+3.99e+000	+1.72e+000	-6.90e-001	-1.48e-003	-5.24e-005	-2.77e-004
55	+4.07e+000	+1.62e+000	-6.43e-001	-1.00e-003	+9.15e-005	+6.49e-004
56	+3.79e+000	+1.13e+000	-3.65e-001	-1.84e-003	+1.40e-003	+8.19e-004
57	+3.86e+000	+1.44e+000	-5.66e-001	-1.81e-003	+4.94e-004	+5.08e-004
58	+3.86e+000	+1.67e+000	-6.15e-001	-1.70e-003	+1.96e-004	+2.18e-004
59	+3.88e+000	+1.84e+000	-6.68e-001	-1.55e-003	+1.03e-004	-2.75e-005
60	+3.86e+000	+1.94e+000	-6.52e-001	-1.30e-003	-1.95e-004	-1.27e-004
61	+3.84e+000	+1.28e+000	-5.34e-001	-1.86e-003	-9.44e-004	-6.89e-004

Nodo	Trasl.X	Trasl.Y	Trasl._Z	Rotaz.X	Rotaz.Y	Rotaz.Z	
62	+3.80e+000	+1.56e+000	-6.75e-001	-1.77e-003	-3.43e-004	-4.14e-004	
63	+3.81e+000	+1.75e+000	-7.04e-001	-1.64e-003	-4.68e-005	-1.31e-004	
64	+3.82e+000	+1.88e+000	-7.11e-001	-1.45e-003	+1.35e-004	+1.18e-004	
65	+3.85e+000	+1.94e+000	-6.52e-001	-1.22e-003	+3.88e-004	+2.04e-004	
66	+3.88e+000	+1.13e+000	-3.48e-001	+7.19e-004	+1.42e-003	+1.74e-003	
67	+3.95e+000	+1.44e+000	-5.53e-001	+9.06e-004	+5.02e-004	+1.51e-003	
68	+3.95e+000	+1.67e+000	-6.01e-001	+1.01e-003	+1.79e-004	+1.23e-003	
69	+3.96e+000	+1.84e+000	-6.49e-001	+1.04e-003	+5.48e-005	+9.59e-004	
70	+3.93e+000	+1.94e+000	-6.20e-001	+9.07e-004	-2.69e-004	+6.68e-004	
71	+3.93e+000	+1.28e+000	-4.50e-001	+5.62e-004	-1.19e-003	-1.48e-003	
72	+3.88e+000	+1.56e+000	-6.22e-001	+7.78e-004	-4.00e-004	-1.25e-003	
73	+3.89e+000	+1.75e+000	-6.54e-001	+9.01e-004	-7.27e-005	-9.77e-004	
74	+3.89e+000	+1.88e+000	-6.73e-001	+9.47e-004	+9.01e-005	-7.20e-004	
75	+3.93e+000	+1.94e+000	-6.19e-001	+8.69e-004	+3.78e-004	-3.66e-004	
76	+4.00e+000	+1.13e+000	-3.82e-001	-1.19e-003	+1.60e-003	+1.18e-003	
77	+4.07e+000	+1.44e+000	-6.07e-001	-1.10e-003	+5.10e-004	+9.02e-004	
78	+4.07e+000	+1.67e+000	-6.49e-001	-9.80e-004	+1.61e-004	+5.94e-004	
79	+4.08e+000	+1.84e+000	-6.99e-001	-8.41e-004	+4.98e-005	+3.20e-004	
80	+4.05e+000	+1.94e+000	-6.62e-001	-7.28e-004	-3.26e-004	+1.83e-004	
81	+4.04e+000	+1.28e+000	-4.73e-001	-1.62e-003	-1.28e-003	-7.58e-004	
82	+3.99e+000	+1.56e+000	-6.59e-001	-1.55e-003	-4.30e-004	-4.42e-004	
83	+3.99e+000	+1.75e+000	-6.94e-001	-1.43e-003	-8.16e-005	-1.38e-004	
84	+4.00e+000	+1.88e+000	-7.16e-001	-1.26e-003	+8.76e-005	+1.36e-004	
85	+4.04e+000	+1.94e+000	-6.60e-001	-1.06e-003	+3.95e-004	+2.45e-004	
106	+0.00e+000	+0.00e+000	-1.55e-001	+1.14e-005	+3.33e-004	+0.00e+000	
107	+0.00e+000	+0.00e+000	-4.38e-001	-3.63e-004	+1.39e-003	+0.00e+000	
108	+0.00e+000	+0.00e+000	-3.18e-001	+1.55e-004	+9.47e-004	+0.00e+000	
109	+0.00e+000	+0.00e+000	-1.74e-001	-7.61e-005	+2.88e-004	+0.00e+000	
110	+0.00e+000	+0.00e+000	-4.12e-001	-3.63e-004	+1.39e-003	+0.00e+000	
111	+0.00e+000	+0.00e+000	-3.22e-001	-2.32e-004	+1.52e-003	+0.00e+000	
112	+0.00e+000	+0.00e+000	-1.39e-001	-2.74e-005	+5.57e-004	+0.00e+000	
113	+0.00e+000	+0.00e+000	-2.35e-001	+1.94e-004	+5.03e-004	+0.00e+000	
114	+0.00e+000	+0.00e+000	-4.24e-002	-4.32e-004	+1.48e-003	+0.00e+000	
115	+0.00e+000	+0.00e+000	-3.75e-002	-8.29e-006	+2.35e-005	+0.00e+000	
116	+4.05e+000	+1.81e+000	-6.77e-001	-7.31e-004	-1.18e-004	-1.00e-003	
117	+3.93e+000	+1.81e+000	-6.50e-001	+3.55e-004	-6.97e-005	-1.02e-003	
118	+3.98e+000	+1.79e+000	-8.52e-001	-6.28e-004	-1.79e-004	+1.04e-003	
119	+3.87e+000	+1.79e+000	-8.07e-001	+4.03e-004	-1.96e-004	+1.12e-003	
120	+4.06e+000	+1.79e+000	-1.09e+000	+5.98e-005	-1.87e-004	+1.37e-004	
121	+4.12e+000	+1.81e+000	-9.29e-001	+3.68e-005	-9.38e-005	+1.56e-004	
122	+4.14e+000	+9.27e-001	-1.52e-001	-1.31e-004	+2.22e-003	+1.62e-003	
123	+3.98e+000	+1.10e+000	-2.41e-001	-4.17e-004	-5.98e-004	-8.10e-004	

MASSIME DEFORMAZIONI NODALI

	Trasl.X	Trasl.Y	Trasl.Z	Rotaz.X	Rotaz.Y	Rotaz.Z	DLMa
Deform. nodali	+4.46e+000	+1.99e+000	-1.50e+000	-3.29e-003	+3.63e-003	+2.05e-003	+4.75e+000
Nodo	27	40	12	12	5	27	9

COMBINAZIONE DI CARICO: 22 - DESCRIZIONE: SISMA 100%+X 30%-Y

Nodo	Trasl.X	Trasl.Y	Trasl._Z	Rotaz.X	Rotaz.Y	Rotaz.Z	
1	+3.93e+000	-1.91e+000	-6.14e-001	+1.04e-003	-4.08e-004	+3.39e-004	
2	+3.91e+000	-1.05e+000	-2.09e-001	+9.25e-004	+2.26e-003	-8.00e-004	
3	+4.11e+000	-8.71e-001	-3.41e-001	+6.38e-004	-6.39e-004	+1.52e-003	
4	+3.87e+000	-8.71e-001	-3.67e-001	-5.53e-004	+2.22e-003	-1.95e-004	
5	+3.74e+000	-1.05e+000	-1.35e-001	-3.35e-004	+3.57e-003	-4.58e-004	
6	+3.84e+000	-1.90e+000	-1.01e+000	-1.78e-003	+3.80e-004	-2.33e-004	
7	+4.41e+000	-1.90e+000	-6.92e-001	+1.26e-004	+4.03e-004	+1.57e-003	
8	+3.82e+000	-1.80e+000	-1.22e+000	-2.44e-003	+1.34e-004	-4.32e-004	
9	+4.56e+000	-1.80e+000	-8.57e-001	+6.51e-004	+8.80e-005	+2.38e-003	
10	+3.73e+000	-1.63e+000	-1.21e+000	-2.43e-003	-2.04e-005	-1.35e-004	
11	+4.64e+000	-1.62e+000	-8.45e-001	+6.94e-004	-1.04e-004	+2.68e-003	
12	+3.63e+000	-1.39e+000	-1.17e+000	-2.36e-003	-2.87e-004	+1.70e-004	
13	+4.72e+000	-1.39e+000	-8.33e-001	+8.00e-004	-4.77e-004	+2.97e-003	

Nodo	Trasl.X	Trasl.Y	Trasl_Z	Rotaz.X	Rotaz.Y	Rotaz.Z
14	+4.02e+000	-8.71e-001	-6.44e-001	-1.11e-003	+2.22e-003	-6.68e-004
15	+4.63e+000	-8.71e-001	-6.43e-001	+1.19e-003	-6.39e-004	+1.99e-003
16	+3.54e+000	-1.07e+000	-9.60e-001	-2.01e-003	-8.72e-004	+6.86e-004
17	+4.81e+000	-1.07e+000	-6.26e-001	+7.02e-004	-1.34e-003	+3.02e-003
18	+4.08e+000	-1.91e+000	-9.98e-001	-1.66e-003	-1.87e-004	-9.18e-004
19	+4.03e+000	-1.91e+000	-7.50e-001	+2.56e-004	-3.35e-004	+7.46e-005
20	+4.22e+000	-1.85e+000	-1.14e+000	-2.21e-003	+1.04e-004	-1.45e-003
21	+4.02e+000	-1.85e+000	-8.96e-001	+7.39e-004	+4.89e-005	+4.07e-005
22	+4.30e+000	-1.71e+000	-1.08e+000	-2.17e-003	+1.70e-004	-1.75e-003
23	+3.93e+000	-1.71e+000	-8.65e-001	+8.12e-004	+1.83e-004	-2.52e-004
24	+4.38e+000	-1.51e+000	-1.01e+000	-2.07e-003	+4.38e-004	-2.05e-003
25	+3.85e+000	-1.51e+000	-8.46e-001	+9.19e-004	+5.57e-004	-5.44e-004
26	+3.96e+000	-1.05e+000	-3.50e-001	-8.89e-004	+3.57e-003	-9.31e-004
27	+3.78e+000	-1.05e+000	-5.92e-001	+1.48e-003	+2.26e-003	-3.27e-004
28	+4.37e+000	-1.23e+000	-7.35e-001	-1.72e-003	+1.33e-003	-2.20e-003
29	+3.66e+000	-1.23e+000	-6.06e-001	+8.58e-004	+1.66e-003	-9.58e-004
30	+0.00e+000	+0.00e+000	+6.21e-002	+2.79e-004	+8.86e-004	+0.00e+000
31	+0.00e+000	+0.00e+000	-3.30e-001	+2.79e-004	+1.04e-003	+0.00e+000
32	+0.00e+000	+0.00e+000	-2.56e-001	+1.36e-004	+1.16e-004	+0.00e+000
33	+0.00e+000	+0.00e+000	+2.62e-002	-2.64e-004	+1.18e-003	+0.00e+000
34	+0.00e+000	+0.00e+000	-3.58e-001	-2.04e-004	+1.27e-003	+0.00e+000
35	+0.00e+000	+0.00e+000	-2.31e-001	+1.41e-004	+3.16e-004	+0.00e+000
36	+0.00e+000	+0.00e+000	-2.81e-001	-1.45e-004	+1.45e-003	+0.00e+000
37	+0.00e+000	+0.00e+000	-1.50e-001	+5.98e-005	+6.26e-004	+0.00e+000
38	+0.00e+000	+0.00e+000	-1.99e-001	+1.36e-004	+2.39e-004	+0.00e+000
39	+0.00e+000	+0.00e+000	-1.27e-001	+8.38e-005	+4.10e-004	+0.00e+000
40	+3.81e+000	-1.90e+000	-5.89e-001	+6.83e-005	+9.54e-005	+1.66e-004
41	+0.00e+000	+0.00e+000	-1.17e-001	+8.38e-005	+4.10e-004	+0.00e+000
42	+3.86e+000	-1.90e+000	-5.68e-001	-7.23e-004	-3.34e-004	-4.29e-005
43	+3.80e+000	-1.58e+000	-6.26e-001	-8.45e-004	-3.35e-006	+1.43e-003
44	+3.87e+000	-1.67e+000	-5.31e-001	-9.28e-004	+1.08e-004	-1.28e-003
45	+3.90e+000	-1.90e+000	-6.39e-001	+6.20e-004	-2.66e-004	+6.62e-005
46	+0.00e+000	+0.00e+000	-3.37e-001	+2.79e-004	+1.04e-003	+0.00e+000
47	+3.88e+000	-1.58e+000	-6.51e-001	+1.58e-003	-5.26e-005	+4.50e-004
48	+3.95e+000	-1.67e+000	-5.94e-001	+1.71e-003	+1.35e-004	-2.18e-004
49	+3.98e+000	-8.72e-001	-2.91e-001	+6.32e-004	-6.05e-004	+1.12e-003
50	+3.82e+000	-1.05e+000	-1.59e-001	+7.65e-004	+2.12e-003	-7.35e-004
51	+4.01e+000	-1.90e+000	-7.44e-001	-3.01e-004	-2.98e-004	+5.54e-005
52	+0.00e+000	+0.00e+000	-2.02e-001	+1.36e-004	+2.39e-004	+0.00e+000
53	+4.04e+000	-1.91e+000	-7.16e-001	-4.30e-004	-5.27e-004	-4.49e-005
54	+3.99e+000	-1.57e+000	-7.51e-001	-7.95e-004	-8.16e-005	+1.39e-003
55	+4.07e+000	-1.67e+000	-7.04e-001	-3.20e-004	+1.20e-004	-1.02e-003
56	+3.80e+000	-1.23e+000	-3.11e-001	-7.25e-004	+1.33e-003	-1.68e-003
57	+3.86e+000	-1.51e+000	-4.98e-001	-8.85e-004	+4.38e-004	-1.43e-003
58	+3.87e+000	-1.71e+000	-5.38e-001	-9.83e-004	+1.70e-004	-1.13e-003
59	+3.88e+000	-1.85e+000	-5.88e-001	-1.02e-003	+1.04e-004	-8.33e-004
60	+3.86e+000	-1.91e+000	-5.73e-001	-9.20e-004	-1.87e-004	-5.35e-004
61	+3.84e+000	-1.07e+000	-4.79e-001	-7.45e-004	-8.72e-004	+1.81e-003
62	+3.80e+000	-1.39e+000	-6.07e-001	-8.50e-004	-2.87e-004	+1.53e-003
63	+3.81e+000	-1.63e+000	-6.27e-001	-9.17e-004	-2.04e-005	+1.22e-003
64	+3.82e+000	-1.80e+000	-6.32e-001	-9.26e-004	+1.34e-004	+9.22e-004
65	+3.85e+000	-1.90e+000	-5.74e-001	-8.41e-004	+3.80e-004	+6.09e-004
66	+3.88e+000	-1.23e+000	-3.46e-001	+1.73e-003	+1.43e-003	-6.49e-004
67	+3.95e+000	-1.51e+000	-5.53e-001	+1.74e-003	+5.09e-004	-3.65e-004
68	+3.95e+000	-1.71e+000	-6.02e-001	+1.66e-003	+1.82e-004	-7.59e-005
69	+3.96e+000	-1.85e+000	-6.50e-001	+1.49e-003	+5.47e-005	+1.63e-004
70	+3.94e+000	-1.91e+000	-6.21e-001	+1.21e-003	-2.68e-004	+2.83e-004
71	+3.93e+000	-1.07e+000	-4.47e-001	+1.57e-003	-1.20e-003	+9.09e-004
72	+3.88e+000	-1.39e+000	-6.21e-001	+1.62e-003	-4.06e-004	+6.18e-004
73	+3.89e+000	-1.63e+000	-6.55e-001	+1.55e-003	-7.57e-005	+3.27e-004
74	+3.89e+000	-1.80e+000	-6.74e-001	+1.41e-003	+8.98e-005	+7.37e-005
75	+3.93e+000	-1.90e+000	-6.20e-001	+1.18e-003	+3.77e-004	+2.25e-005
76	+3.99e+000	-1.23e+000	-4.26e-001	-1.33e-004	+1.66e-003	-1.47e-003
77	+4.07e+000	-1.51e+000	-6.62e-001	-2.72e-004	+5.57e-004	-1.16e-003

Nodo	Trasl.X	Trasl.Y	Trasl._Z	Rotaz.X	Rotaz.Y	Rotaz.Z
78	+4.07e+000	-1.71e+000	-7.11e-001	-3.78e-004	+1.83e-004	-8.69e-004
79	+4.07e+000	-1.85e+000	-7.64e-001	-4.52e-004	+4.89e-005	-5.76e-004
80	+4.05e+000	-1.91e+000	-7.26e-001	-4.83e-004	-3.35e-004	-3.08e-004
81	+4.05e+000	-1.07e+000	-5.16e-001	-5.58e-004	-1.34e-003	+1.89e-003
82	+3.99e+000	-1.39e+000	-7.14e-001	-7.13e-004	-4.77e-004	+1.62e-003
83	+3.99e+000	-1.62e+000	-7.56e-001	-8.19e-004	-1.04e-004	+1.32e-003
84	+4.00e+000	-1.80e+000	-7.80e-001	-8.62e-004	+8.80e-005	+1.03e-003
85	+4.04e+000	-1.90e+000	-7.23e-001	-8.13e-004	+4.03e-004	+7.26e-004
106	+0.00e+000	+0.00e+000	-1.93e-001	+1.36e-004	+2.39e-004	+0.00e+000
107	+0.00e+000	+0.00e+000	-3.90e-001	-2.04e-004	+1.27e-003	+0.00e+000
108	+0.00e+000	+0.00e+000	-3.56e-001	+2.79e-004	+1.04e-003	+0.00e+000
109	+0.00e+000	+0.00e+000	-1.25e-001	+8.38e-005	+4.10e-004	+0.00e+000
110	+0.00e+000	+0.00e+000	-3.63e-001	-2.04e-004	+1.27e-003	+0.00e+000
111	+0.00e+000	+0.00e+000	-3.17e-001	-1.45e-004	+1.45e-003	+0.00e+000
112	+0.00e+000	+0.00e+000	-1.34e-001	+5.98e-005	+6.26e-004	+0.00e+000
113	+0.00e+000	+0.00e+000	-2.43e-001	+2.59e-004	+5.74e-004	+0.00e+000
114	+0.00e+000	+0.00e+000	-5.05e-002	-3.68e-004	+1.41e-003	+0.00e+000
115	+0.00e+000	+0.00e+000	-3.75e-002	-4.80e-006	+3.02e-005	+0.00e+000
116	+4.05e+000	-1.70e+000	-7.36e-001	+1.56e-005	-1.42e-004	+1.01e-003
117	+3.93e+000	-1.70e+000	-6.49e-001	+6.41e-004	-7.54e-005	+1.08e-003
118	+3.98e+000	-1.73e+000	-9.11e-001	+1.19e-004	-1.54e-004	-9.62e-004
119	+3.87e+000	-1.73e+000	-8.06e-001	+6.90e-004	-1.90e-004	-9.75e-004
120	+4.05e+000	-1.73e+000	-1.12e+000	+1.34e-004	-1.72e-004	+1.44e-004
121	+4.12e+000	-1.70e+000	-9.56e-001	+1.11e-004	-1.09e-004	+1.43e-004
122	+3.78e+000	-1.04e+000	-3.54e-001	+9.74e-004	+2.26e-003	-7.52e-004
123	+4.35e+000	-8.64e-001	-4.43e-001	+6.87e-004	-6.43e-004	+1.57e-003

MASSIME DEFORMAZIONI NODALI

	Trasl.X	Trasl.Y	Trasl.Z	Rotaz.X	Rotaz.Y	Rotaz.Z	DLMax
Deform. nodali	+4.81e+000	-1.91e+000	-1.22e+000	-2.44e-003	+3.57e-003	+3.02e-003	+4.99e+000
Nodo	17	1	8	8	5	17	13

COMBINAZIONE DI CARICO: 23 - DESCRIZIONE: SISMA 100%-X 30%+Y

Nodo	Trasl.X	Trasl.Y	Trasl._Z	Rotaz.X	Rotaz.Y	Rotaz.Z
1	-3.92e+000	+1.94e+000	-6.13e-001	+6.56e-004	-4.56e-004	+1.52e-004
2	-4.10e+000	+1.10e+000	-3.05e-001	-2.99e-004	+5.96e-004	+8.28e-004
3	-3.92e+000	+9.26e-001	-1.73e-001	-3.49e-004	-2.22e-003	-1.55e-003
4	-3.72e+000	+9.25e-001	-1.81e-001	-1.24e-003	-3.64e-003	+3.68e-004
5	-3.88e+000	+1.10e+000	-4.12e-001	-1.45e-003	-2.15e-003	+2.81e-004
6	-3.94e+000	+1.93e+000	-1.18e+000	-2.03e-003	+2.09e-004	+4.71e-004
7	-4.16e+000	+1.93e+000	-6.12e-001	+4.67e-006	+3.43e-004	-5.74e-004
8	-3.99e+000	+1.83e+000	-1.37e+000	-2.73e-003	-9.83e-005	+6.46e-004
9	-4.27e+000	+1.83e+000	-7.20e-001	+3.50e-004	-4.34e-005	-9.32e-004
10	-3.90e+000	+1.67e+000	-1.36e+000	-2.89e-003	-1.94e-004	+3.94e-004
11	-4.34e+000	+1.67e+000	-6.31e-001	+2.10e-004	-1.60e-004	-1.21e-003
12	-3.82e+000	+1.43e+000	-1.34e+000	-2.99e-003	-4.94e-004	+1.07e-004
13	-4.43e+000	+1.43e+000	-5.55e-001	+8.83e-005	-5.11e-004	-1.51e-003
14	-3.92e+000	+9.25e-001	-6.54e-001	-1.80e-003	-3.64e-003	+8.41e-004
15	-4.45e+000	+9.26e-001	-1.93e-001	+2.04e-004	-2.22e-003	-2.02e-003
16	-3.64e+000	+1.12e+000	-1.11e+000	-2.83e-003	-1.41e-003	-3.07e-004
17	-4.42e+000	+1.12e+000	-2.60e-001	-2.01e-004	-1.60e-003	-1.69e-003
18	-3.94e+000	+1.94e+000	-1.20e+000	-2.15e-003	-3.90e-004	+6.06e-004
19	-4.28e+000	+1.94e+000	-5.58e-001	-1.28e-004	-3.99e-004	-1.13e-003
20	-4.04e+000	+1.88e+000	-1.45e+000	-2.96e-003	-1.31e-004	+1.24e-003
21	-4.30e+000	+1.88e+000	-6.79e-001	+2.47e-004	-8.37e-005	-1.49e-003
22	-4.10e+000	+1.75e+000	-1.49e+000	-3.15e-003	+4.98e-005	+1.48e-003
23	-4.22e+000	+1.76e+000	-6.09e-001	+8.29e-005	+8.53e-005	-1.22e-003
24	-4.18e+000	+1.56e+000	-1.50e+000	-3.28e-003	+3.44e-004	+1.77e-003
25	-4.13e+000	+1.56e+000	-5.40e-001	-3.77e-005	+4.31e-004	-9.13e-004
26	-4.05e+000	+1.10e+000	-9.46e-001	-2.01e-003	-2.15e-003	+7.53e-004
27	-3.95e+000	+1.10e+000	-3.40e-001	+2.55e-004	+5.96e-004	+3.55e-004
28	-4.25e+000	+1.28e+000	-1.33e+000	-3.12e-003	+9.44e-004	+1.81e-003
29	-4.05e+000	+1.28e+000	-2.80e-001	-3.59e-004	+1.28e-003	-3.70e-004

Nodo	Trasl.X	Trasl.Y	Trasl._Z	Rotaz.X	Rotaz.Y	Rotaz.Z
30	+0.00e+000	+0.00e+000	-2.60e-001	+9.94e-006	-2.10e-004	+0.00e+000
31	+0.00e+000	+0.00e+000	-1.63e-001	+9.92e-006	-3.32e-004	+0.00e+000
32	+0.00e+000	+0.00e+000	+5.73e-002	+1.56e-004	-7.93e-004	+0.00e+000
33	+0.00e+000	+0.00e+000	-2.26e-001	+6.66e-005	-1.62e-004	+0.00e+000
34	+0.00e+000	+0.00e+000	-1.72e-001	-7.40e-005	-2.59e-004	+0.00e+000
35	+0.00e+000	+0.00e+000	+2.43e-002	-3.44e-004	-1.31e-003	+0.00e+000
36	+0.00e+000	+0.00e+000	-1.54e-001	-2.64e-005	-5.43e-004	+0.00e+000
37	+0.00e+000	+0.00e+000	-2.85e-001	-2.31e-004	-1.53e-003	+0.00e+000
38	+0.00e+000	+0.00e+000	-2.95e-001	+1.56e-004	-9.48e-004	+0.00e+000
39	+0.00e+000	+0.00e+000	-4.03e-001	-3.62e-004	-1.40e-003	+0.00e+000
40	-3.80e+000	+1.99e+000	-6.67e-001	-1.19e-004	-9.52e-005	-1.67e-004
41	+0.00e+000	+0.00e+000	-4.38e-001	-3.62e-004	-1.40e-003	+0.00e+000
42	-3.85e+000	+1.94e+000	-6.46e-001	-1.08e-003	-4.39e-004	-2.83e-004
43	-3.86e+000	+1.62e+000	-6.07e-001	-1.75e-003	-1.42e-004	-3.48e-004
44	-3.80e+000	+1.71e+000	-7.01e-001	-1.67e-003	+4.09e-005	+1.92e-004
45	-3.90e+000	+1.99e+000	-6.39e-001	+4.38e-004	+2.66e-004	-6.78e-005
46	+0.00e+000	+0.00e+000	-1.63e-001	+9.91e-006	-3.32e-004	+0.00e+000
47	-3.95e+000	+1.62e+000	-5.95e-001	+9.30e-004	-1.29e-004	-1.43e-003
48	-3.88e+000	+1.72e+000	-6.51e-001	+8.09e-004	+5.09e-005	+1.20e-003
49	-3.81e+000	+9.25e-001	-1.63e-001	+2.95e-004	-2.12e-003	-1.17e-003
50	-3.98e+000	+1.10e+000	-2.94e-001	+1.39e-004	+6.06e-004	+7.77e-004
51	-4.01e+000	+1.99e+000	-6.82e-001	-8.71e-004	+2.97e-004	-5.65e-005
52	+0.00e+000	+0.00e+000	-2.99e-001	+1.56e-004	-9.48e-004	+0.00e+000
53	-4.04e+000	+1.94e+000	-6.54e-001	-8.92e-004	-4.73e-004	-1.50e-004
54	-4.07e+000	+1.62e+000	-6.43e-001	-1.00e-003	-9.09e-005	-6.47e-004
55	-3.99e+000	+1.72e+000	-6.91e-001	-1.48e-003	+5.52e-005	+2.74e-004
56	-3.84e+000	+1.28e+000	-5.33e-001	-1.86e-003	+9.44e-004	+6.87e-004
57	-3.80e+000	+1.56e+000	-6.75e-001	-1.77e-003	+3.44e-004	+4.13e-004
58	-3.80e+000	+1.75e+000	-7.04e-001	-1.64e-003	+4.98e-005	+1.28e-004
59	-3.81e+000	+1.88e+000	-7.12e-001	-1.45e-003	-1.31e-004	-1.18e-004
60	-3.84e+000	+1.94e+000	-6.53e-001	-1.21e-003	-3.90e-004	-2.35e-004
61	-3.79e+000	+1.12e+000	-3.65e-001	-1.41e-003	-8.19e-004	-8.19e-004
62	-3.85e+000	+1.43e+000	-5.66e-001	-1.80e-003	-4.94e-004	-5.08e-004
63	-3.86e+000	+1.67e+000	-6.15e-001	-1.70e-003	-1.94e-004	-2.20e-004
64	-3.87e+000	+1.83e+000	-6.67e-001	-1.54e-003	-9.83e-005	+3.15e-005
65	-3.85e+000	+1.93e+000	-6.49e-001	-1.29e-003	+2.09e-004	+8.90e-005
66	-3.93e+000	+1.28e+000	-4.50e-001	+5.63e-004	+1.19e-003	+1.48e-003
67	-3.88e+000	+1.56e+000	-6.22e-001	+7.79e-004	+4.01e-004	+1.25e-003
68	-3.88e+000	+1.75e+000	-6.55e-001	+9.03e-004	+7.62e-005	+9.78e-004
69	-3.89e+000	+1.88e+000	-6.74e-001	+9.56e-004	-8.59e-005	+7.11e-004
70	-3.92e+000	+1.94e+000	-6.21e-001	+8.68e-004	-3.78e-004	+4.00e-004
71	-3.88e+000	+1.12e+000	+7.21e-004	-1.43e-003	-1.74e-003	-1.74e-003
72	-3.94e+000	+1.43e+000	-5.54e-001	+9.07e-004	-5.02e-004	-1.51e-003
73	-3.95e+000	+1.67e+000	-6.02e-001	+1.01e-003	-1.77e-004	-1.23e-003
74	-3.95e+000	+1.83e+000	-6.49e-001	+1.03e-003	-4.93e-005	-9.64e-004
75	-3.93e+000	+1.93e+000	-6.18e-001	+9.12e-004	+2.81e-004	-6.25e-004
76	-4.04e+000	+1.28e+000	-4.73e-001	-1.62e-003	+1.28e-003	+7.57e-004
77	-3.99e+000	+1.56e+000	-6.59e-001	-1.55e-003	+4.31e-004	+4.41e-004
78	-3.99e+000	+1.76e+000	-6.95e-001	-1.43e-003	+8.53e-005	+1.34e-004
79	-4.00e+000	+1.88e+000	-7.17e-001	-1.26e-003	-8.37e-005	-1.39e-004
80	-4.03e+000	+1.94e+000	-6.62e-001	-1.07e-003	-3.99e-004	-2.85e-004
81	-3.99e+000	+1.12e+000	-3.82e-001	-1.19e-003	-1.60e-003	-1.18e-003
82	-4.07e+000	+1.43e+000	-6.08e-001	-1.10e-003	-5.11e-004	-9.00e-004
83	-4.07e+000	+1.67e+000	-6.49e-001	-9.80e-004	-1.60e-004	-5.93e-004
84	-4.07e+000	+1.83e+000	-6.98e-001	-8.41e-004	-4.34e-005	-3.17e-004
85	-4.04e+000	+1.93e+000	-6.59e-001	-7.35e-004	+3.43e-004	-1.92e-004
106	+0.00e+000	+0.00e+000	-3.19e-001	+1.56e-004	-9.48e-004	+0.00e+000
107	+0.00e+000	+0.00e+000	-1.66e-001	-7.40e-005	-2.59e-004	+0.00e+000
108	+0.00e+000	+0.00e+000	-1.55e-001	+9.92e-006	-3.32e-004	+0.00e+000
109	+0.00e+000	+0.00e+000	-4.12e-001	-3.62e-004	-1.40e-003	+0.00e+000
110	+0.00e+000	+0.00e+000	-1.74e-001	-7.40e-005	-2.59e-004	+0.00e+000
111	+0.00e+000	+0.00e+000	-1.40e-001	-2.64e-005	-5.43e-004	+0.00e+000
112	+0.00e+000	+0.00e+000	-3.23e-001	-2.31e-004	-1.53e-003	+0.00e+000
113	+0.00e+000	+0.00e+000	-4.20e-002	-4.27e-004	-1.49e-003	+0.00e+000

Nodo	Trasl.X	Trasl.Y	Trasl._Z	Rotaz.X	Rotaz.Y	Rotaz.Z
114	+0.00e+000	+0.00e+000	-2.34e-001	+2.06e-004	-4.87e-004	+0.00e+000
115	+0.00e+000	+0.00e+000	-3.75e-002	-1.53e-005	-8.17e-005	+0.00e+000
116	-3.98e+000	+1.78e+000	-8.52e-001	-6.89e-004	+1.78e-004	-1.05e-003
117	-3.87e+000	+1.78e+000	-8.08e-001	+4.08e-004	+1.96e-004	-1.12e-003
118	-4.04e+000	+1.81e+000	-6.78e-001	-6.72e-004	+1.17e-004	+1.00e-003
119	-3.93e+000	+1.81e+000	-6.51e-001	+3.51e-004	+7.00e-005	+1.01e-003
120	-4.12e+000	+1.81e+000	-9.29e-001	+3.68e-005	+9.36e-005	-1.59e-004
121	-4.05e+000	+1.78e+000	-1.10e+000	+5.93e-005	+1.87e-004	-1.40e-004
122	-3.98e+000	+1.10e+000	-2.67e-001	-2.49e-004	+6.00e-004	+7.80e-004
123	-4.13e+000	+9.22e-001	-1.26e-001	-3.00e-004	-2.22e-003	-1.59e-003

MASSIME DEFORMAZIONI NODALI

	Trasl.X	Trasl.Y	Trasl.Z	Rotaz.X	Rotaz.Y	Rotaz.Z	DLMax
Deform. nodali	-4.45e+000	+1.99e+000	-1.50e+000	-3.28e-003	-3.64e-003	-2.02e-003	+4.75e+000
Nodo	15	40	24	24	4	15	21

COMBINAZIONE DI CARICO: 24 - DESCRIZIONE: SISMA 100%-X 30%-Y

Nodo	Trasl.X	Trasl.Y	Trasl._Z	Rotaz.X	Rotaz.Y	Rotaz.Z
1	-3.93e+000	-1.91e+000	-6.14e-001	+1.01e-003	-4.53e-004	+1.38e-004
2	-4.10e+000	-8.74e-001	-3.42e-001	+8.07e-004	+6.41e-004	-1.55e-003
3	-3.91e+000	-1.05e+000	-2.09e-001	+7.55e-004	-2.27e-003	+8.34e-004
4	-3.73e+000	-1.05e+000	-1.35e-001	-3.37e-004	-3.58e-003	+4.53e-004
5	-3.87e+000	-8.74e-001	-3.67e-001	-5.49e-004	-2.21e-003	+1.93e-004
6	-4.06e+000	-1.91e+000	-9.94e-001	-1.66e-003	+2.01e-004	+8.76e-004
7	-4.03e+000	-1.91e+000	-7.46e-001	+2.52e-004	-9.03e-005	-4.52e-004
8	-4.22e+000	-1.84e+000	-1.14e+000	-2.20e-003	-9.88e-005	+1.45e-003
9	-4.02e+000	-1.84e+000	-8.96e-001	+7.42e-004	-4.26e-005	-3.83e-005
10	-4.29e+000	-1.71e+000	-1.08e+000	-2.17e-003	-1.68e-004	+1.74e-003
11	-3.93e+000	-1.71e+000	-8.66e-001	+8.14e-004	-1.82e-004	+2.53e-004
12	-4.37e+000	-1.51e+000	-1.01e+000	-2.07e-003	-4.38e-004	+2.04e-003
13	-3.84e+000	-1.51e+000	-8.47e-001	+9.20e-004	-5.58e-004	+5.45e-004
14	-3.95e+000	-1.05e+000	-3.51e-001	-8.91e-004	-3.58e-003	+9.26e-004
15	-3.76e+000	-1.05e+000	-5.44e-001	+1.31e-003	-2.27e-003	+3.61e-004
16	-4.36e+000	-1.23e+000	-7.34e-001	-1.71e-003	-1.33e-003	+2.19e-003
17	-3.66e+000	-1.23e+000	-6.05e-001	+8.58e-004	-1.66e-003	+9.60e-004
18	-3.83e+000	-1.91e+000	-1.01e+000	-1.77e-003	-3.82e-004	+1.99e-004
19	-4.42e+000	-1.91e+000	-6.91e-001	+1.18e-004	-4.07e-004	-1.62e-003
20	-3.81e+000	-1.80e+000	-1.22e+000	-2.44e-003	-1.31e-004	+4.30e-004
21	-4.56e+000	-1.80e+000	-8.55e-001	+6.37e-004	-8.43e-005	-2.39e-003
22	-3.72e+000	-1.63e+000	-1.21e+000	-2.43e-003	+2.36e-005	+1.30e-004
23	-4.64e+000	-1.63e+000	-8.44e-001	+6.86e-004	+1.08e-004	-2.68e-003
24	-3.62e+000	-1.39e+000	-1.17e+000	-2.36e-003	+2.88e-004	-1.74e-004
25	-4.72e+000	-1.39e+000	-8.32e-001	+7.95e-004	+4.78e-004	-2.98e-003
26	-4.01e+000	-8.74e-001	-6.43e-001	-1.10e-003	-2.21e-003	+6.66e-004
27	-4.64e+000	-8.74e-001	-6.91e-001	+1.36e-003	+6.41e-004	-2.02e-003
28	-3.53e+000	-1.08e+000	-9.59e-001	-2.00e-003	+8.72e-004	-6.91e-004
29	-4.81e+000	-1.08e+000	-6.26e-001	+7.00e-004	+1.34e-003	-3.02e-003
30	+0.00e+000	+0.00e+000	-2.56e-001	+1.34e-004	-1.16e-004	+0.00e+000
31	+0.00e+000	+0.00e+000	-1.99e-001	+1.34e-004	-2.38e-004	+0.00e+000
32	+0.00e+000	+0.00e+000	+6.22e-002	+2.80e-004	-8.88e-004	+0.00e+000
33	+0.00e+000	+0.00e+000	-2.21e-001	+1.50e-004	-2.85e-004	+0.00e+000
34	+0.00e+000	+0.00e+000	-1.27e-001	+8.55e-005	-3.81e-004	+0.00e+000
35	+0.00e+000	+0.00e+000	+2.94e-002	-2.60e-004	-1.19e-003	+0.00e+000
36	+0.00e+000	+0.00e+000	-1.50e-001	+6.06e-005	-6.11e-004	+0.00e+000
37	+0.00e+000	+0.00e+000	-2.81e-001	-1.44e-004	-1.46e-003	+0.00e+000
38	+0.00e+000	+0.00e+000	-3.31e-001	+2.80e-004	-1.04e-003	+0.00e+000
39	+0.00e+000	+0.00e+000	-3.58e-001	-2.02e-004	-1.28e-003	+0.00e+000
40	-3.80e+000	-1.91e+000	-5.90e-001	+7.00e-005	-9.52e-005	-1.66e-004
41	+0.00e+000	+0.00e+000	-3.90e-001	-2.02e-004	-1.28e-003	+0.00e+000
42	-3.85e+000	-1.91e+000	-5.68e-001	-6.47e-004	-4.35e-004	-3.05e-004
43	-3.86e+000	-1.67e+000	-5.31e-001	-9.23e-004	-1.07e-004	+1.28e-003
44	-3.80e+000	-1.58e+000	-6.26e-001	-8.45e-004	+5.89e-006	-1.44e-003
45	-3.90e+000	-1.91e+000	-6.40e-001	+6.20e-004	+2.66e-004	-6.62e-005

Nodo	Trasl.X	Trasl.Y	Trasl._Z	Rotaz.X	Rotaz.Y	Rotaz.Z
46	+0.00e+000	+0.00e+000	-2.02e-001	+1.34e-004	-2.38e-004	+0.00e+000
47	-3.95e+000	-1.67e+000	-5.95e-001	+1.71e-003	-1.34e-004	+2.18e-004
48	-3.88e+000	-1.58e+000	-6.52e-001	+1.59e-003	+5.55e-005	-4.51e-004
49	-3.81e+000	-1.05e+000	-1.60e-001	+7.77e-004	-2.12e-003	+7.40e-004
50	-3.98e+000	-8.75e-001	-2.91e-001	+6.21e-004	+6.07e-004	-1.13e-003
51	-4.01e+000	-1.91e+000	-7.45e-001	-3.02e-004	+2.97e-004	-5.44e-005
52	+0.00e+000	+0.00e+000	-3.38e-001	+2.80e-004	-1.04e-003	+0.00e+000
53	-4.04e+000	-1.91e+000	-7.17e-001	-5.60e-004	-4.79e-004	-2.07e-004
54	-4.07e+000	-1.67e+000	-7.05e-001	-3.19e-004	-1.20e-004	+1.02e-003
55	-3.99e+000	-1.58e+000	-7.52e-001	-8.00e-004	+8.42e-005	-1.40e-003
56	-3.83e+000	-1.08e+000	-4.79e-001	-7.45e-004	+8.72e-004	-1.82e-003
57	-3.79e+000	-1.39e+000	-6.07e-001	-8.51e-004	+2.88e-004	-1.53e-003
58	-3.80e+000	-1.63e+000	-6.27e-001	-9.18e-004	+2.36e-005	-1.22e-003
59	-3.81e+000	-1.80e+000	-6.33e-001	-9.29e-004	-1.31e-004	-9.24e-004
60	-3.84e+000	-1.91e+000	-5.75e-001	-8.35e-004	-3.82e-004	-6.42e-004
61	-3.79e+000	-1.23e+000	-3.11e-001	-7.21e-004	-1.33e-003	+1.68e-003
62	-3.86e+000	-1.51e+000	-4.98e-001	-8.80e-004	-4.38e-004	+1.43e-003
63	-3.86e+000	-1.71e+000	-5.38e-001	-9.78e-004	-1.68e-004	+1.13e-003
64	-3.87e+000	-1.84e+000	-5.88e-001	-1.01e-003	-9.88e-005	+8.36e-004
65	-3.85e+000	-1.91e+000	-5.71e-001	-9.16e-004	+2.01e-004	+4.94e-004
66	-3.93e+000	-1.08e+000	-4.48e-001	+1.57e-003	+1.19e-003	-9.12e-004
67	-3.88e+000	-1.39e+000	-6.22e-001	+1.62e-003	+4.07e-004	-6.21e-004
68	-3.88e+000	-1.63e+000	-6.55e-001	+1.55e-003	+7.92e-005	-3.28e-004
69	-3.89e+000	-1.80e+000	-6.75e-001	+1.41e-003	-8.56e-005	-8.42e-005
70	-3.92e+000	-1.91e+000	-6.22e-001	+1.17e-003	-3.77e-004	+1.61e-005
71	-3.88e+000	-1.23e+000	-3.46e-001	+1.73e-003	-1.43e-003	+6.47e-004
72	-3.94e+000	-1.51e+000	-5.54e-001	+1.75e-003	-5.09e-004	+3.63e-004
73	-3.95e+000	-1.71e+000	-6.03e-001	+1.66e-003	-1.80e-004	+7.69e-005
74	-3.95e+000	-1.84e+000	-6.50e-001	+1.49e-003	-4.93e-005	-1.71e-004
75	-3.93e+000	-1.91e+000	-6.19e-001	+1.22e-003	+2.80e-004	-2.36e-004
76	-4.05e+000	-1.08e+000	-5.17e-001	-5.59e-004	+1.34e-003	-1.89e-003
77	-3.99e+000	-1.39e+000	-7.15e-001	-7.16e-004	+4.78e-004	-1.62e-003
78	-3.99e+000	-1.63e+000	-7.57e-001	-8.25e-004	+1.08e-004	-1.33e-003
79	-4.00e+000	-1.80e+000	-7.82e-001	-8.74e-004	-8.43e-005	-1.03e-003
80	-4.03e+000	-1.91e+000	-7.25e-001	-8.20e-004	-4.07e-004	-7.75e-004
81	-3.99e+000	-1.23e+000	-4.26e-001	-1.34e-004	-1.66e-003	+1.47e-003
82	-4.06e+000	-1.51e+000	-6.63e-001	-2.71e-004	-5.58e-004	+1.16e-003
83	-4.07e+000	-1.71e+000	-7.12e-001	-3.77e-004	-1.82e-004	+8.68e-004
84	-4.07e+000	-1.84e+000	-7.63e-001	-4.49e-004	-4.26e-005	+5.77e-004
85	-4.04e+000	-1.91e+000	-7.23e-001	-4.88e-004	+3.52e-004	+2.92e-004
106	+0.00e+000	+0.00e+000	-3.57e-001	+2.80e-004	-1.04e-003	+0.00e+000
107	+0.00e+000	+0.00e+000	-1.18e-001	+8.55e-005	-3.81e-004	+0.00e+000
108	+0.00e+000	+0.00e+000	-1.93e-001	+1.34e-004	-2.38e-004	+0.00e+000
109	+0.00e+000	+0.00e+000	-3.63e-001	-2.02e-004	-1.28e-003	+0.00e+000
110	+0.00e+000	+0.00e+000	-1.25e-001	+8.55e-005	-3.81e-004	+0.00e+000
111	+0.00e+000	+0.00e+000	-1.35e-001	+6.06e-005	-6.11e-004	+0.00e+000
112	+0.00e+000	+0.00e+000	-3.18e-001	-1.44e-004	-1.46e-003	+0.00e+000
113	+0.00e+000	+0.00e+000	-5.01e-002	-3.63e-004	-1.41e-003	+0.00e+000
114	+0.00e+000	+0.00e+000	-2.42e-001	+2.70e-004	-5.59e-004	+0.00e+000
115	+0.00e+000	+0.00e+000	-3.75e-002	-1.18e-005	-7.50e-005	+0.00e+000
116	-3.98e+000	-1.74e+000	-9.11e-001	+5.77e-005	+1.53e-004	+9.61e-004
117	-3.87e+000	-1.73e+000	-8.07e-001	+6.94e-004	+1.90e-004	+9.80e-004
118	-4.05e+000	-1.71e+000	-7.37e-001	+7.55e-005	+1.42e-004	-1.00e-003
119	-3.93e+000	-1.71e+000	-6.50e-001	+6.38e-004	+7.57e-005	-1.08e-003
120	-4.12e+000	-1.71e+000	-9.57e-001	+1.09e-004	+1.09e-004	-1.48e-004
121	-4.05e+000	-1.74e+000	-1.12e+000	+1.33e-004	+1.72e-004	-1.49e-004
122	-4.35e+000	-8.66e-001	-4.69e-001	+8.55e-004	+6.44e-004	-1.60e-003
123	-3.77e+000	-1.04e+000	-3.28e-001	+8.04e-004	-2.26e-003	+7.86e-004

MASSIME DEFORMAZIONI NODALI

	Trasl.X	Trasl.Y	Trasl.Z	Rotaz.X	Rotaz.Y	Rotaz.Z	DLMax
Deform. nodali	-4.81e+000	-1.91e+000	-1.22e+000	-2.44e-003	-3.58e-003	-3.02e-003	+4.99e+000
Nodo	29	1	20	20	4	29	25

COMBINAZIONE DI CARICO: 25 - DESCRIZIONE: SISMA 30%+X 100%+Y

Nodo	Trasl.X	Trasl.Y	Trasl_Z	Rotaz.X	Rotaz.Y	Rotaz.Z
1	+1.18e+000	+6.38e+000	-6.17e-001	+2.93e-004	-4.29e-004	+2.80e-004
2	+1.13e+000	+3.30e+000	-1.77e-001	-1.51e-003	+1.61e-003	+4.06e-003
3	+1.28e+000	+3.35e+000	-2.16e-001	-1.71e-003	-1.12e-003	-3.85e-003
4	+1.23e+000	+3.34e+000	-3.85e-001	-2.43e-003	+6.21e-005	-1.50e-004
5	+1.06e+000	+3.30e+000	-3.15e-001	-2.37e-003	+1.68e-003	-4.62e-005
6	+1.32e+000	+6.37e+000	-1.40e+000	-2.53e-003	+3.34e-004	-7.04e-004
7	+1.16e+000	+6.37e+000	-4.22e-001	-3.73e-004	+3.67e-004	-5.11e-005
8	+1.50e+000	+6.11e+000	-1.68e+000	-3.47e-003	+5.37e-005	-1.50e-003
9	+1.02e+000	+6.11e+000	-4.94e-001	-1.58e-004	+4.04e-005	-3.56e-004
10	+1.75e+000	+5.63e+000	-1.77e+000	-3.87e-003	-1.29e-004	-2.37e-003
11	+7.51e-001	+5.64e+000	-3.49e-001	-5.65e-004	-8.57e-005	-1.29e-003
12	+2.02e+000	+4.93e+000	-1.82e+000	-4.23e-003	-4.60e-004	-3.33e-003
13	+4.55e-001	+4.93e+000	-2.08e-001	-9.56e-004	-4.09e-004	-2.31e-003
14	+1.30e+000	+3.34e+000	-1.20e+000	-2.99e-003	+6.21e-005	-2.92e-004
15	+2.13e-001	+3.35e+000	+1.53e-001	-1.16e-003	-1.12e-003	-3.71e-003
16	+2.32e+000	+3.97e+000	-1.68e+000	-4.30e-003	-1.19e-003	-4.17e-003
17	+2.17e-001	+3.97e+000	+1.23e-001	-1.52e-003	-1.33e-003	-3.37e-003
18	+1.07e+000	+6.38e+000	-1.40e+000	-2.49e-003	-2.73e-004	+3.38e-004
19	+1.37e+000	+6.38e+000	-4.43e-001	-3.26e-004	-3.41e-004	+5.35e-004
20	+9.18e-001	+6.11e+000	-1.66e+000	-3.40e-003	+2.03e-005	+9.36e-004
21	+1.56e+000	+6.11e+000	-5.07e-001	-1.31e-004	+4.70e-006	+1.09e-003
22	+6.66e-001	+5.62e+000	-1.73e+000	-3.80e-003	+1.75e-004	+1.81e-003
23	+1.82e+000	+5.62e+000	-3.55e-001	-5.28e-004	+1.12e-004	+2.03e-003
24	+3.87e-001	+4.90e+000	-1.78e+000	-4.14e-003	+5.06e-004	+2.76e-003
25	+2.12e+000	+4.90e+000	-2.13e-001	-9.18e-004	+4.33e-004	+3.04e-003
26	+1.10e+000	+3.30e+000	-1.11e+000	-2.92e-003	+1.68e-003	-1.88e-004
27	+2.31e+000	+3.30e+000	+1.34e-001	-9.58e-004	+1.61e-003	+4.20e-003
28	+5.39e-002	+3.93e+000	-1.61e+000	-4.21e-003	+1.33e-003	+3.72e-003
29	+2.33e+000	+3.93e+000	+1.28e-001	-1.47e-003	+1.42e-003	+4.00e-003
30	+0.00e+000	+0.00e+000	-5.96e-002	-4.07e-005	+3.31e-004	+0.00e+000
31	+0.00e+000	+0.00e+000	-2.07e-001	-4.07e-005	+3.90e-004	+0.00e+000
32	+0.00e+000	+0.00e+000	-1.55e-001	-8.34e-005	-2.97e-005	+0.00e+000
33	+0.00e+000	+0.00e+000	-7.10e-002	-3.00e-004	+9.32e-004	+0.00e+000
34	+0.00e+000	+0.00e+000	-3.75e-001	-4.47e-004	+9.55e-004	+0.00e+000
35	+0.00e+000	+0.00e+000	-1.51e-001	-1.81e-004	-4.75e-004	+0.00e+000
36	+0.00e+000	+0.00e+000	-2.43e-001	-2.61e-004	+8.80e-004	+0.00e+000
37	+0.00e+000	+0.00e+000	-2.03e-001	-2.00e-004	-2.51e-004	+0.00e+000
38	+0.00e+000	+0.00e+000	-1.67e-001	-8.34e-005	-5.84e-006	+0.00e+000
39	+0.00e+000	+0.00e+000	-3.06e-001	-3.62e-004	-4.44e-004	+0.00e+000
40	+1.15e+000	+6.53e+000	-7.57e-001	-3.22e-004	+2.86e-005	+4.68e-005
41	+0.00e+000	+0.00e+000	-3.17e-001	-3.62e-004	-4.44e-004	+0.00e+000
42	+1.16e+000	+6.39e+000	-7.36e-001	-1.60e-003	-3.79e-004	-9.62e-005
43	+1.12e+000	+5.49e+000	-7.56e-001	-2.63e-003	-1.15e-004	-2.10e-003
44	+1.18e+000	+5.47e+000	-7.27e-001	-2.65e-003	+1.48e-004	+2.15e-003
45	+1.17e+000	+6.53e+000	-6.43e-001	+2.30e-004	-7.96e-005	+1.64e-005
46	+0.00e+000	+0.00e+000	-2.06e-001	-4.07e-005	+3.90e-004	+0.00e+000
47	+1.14e+000	+5.49e+000	-6.35e-001	-3.20e-005	-7.56e-005	-3.16e-003
48	+1.21e+000	+5.47e+000	-6.18e-001	+5.46e-006	+1.02e-004	+3.24e-003
49	+1.25e+000	+3.34e+000	-2.52e-001	-3.59e-004	-1.14e-003	-3.13e-003
50	+1.09e+000	+3.30e+000	-2.12e-001	-3.29e-004	+1.60e-003	+3.24e-003
51	+1.21e+000	+6.53e+000	-6.11e-001	-1.54e-003	-8.98e-005	+1.26e-005
52	+0.00e+000	+0.00e+000	-1.65e-001	-8.34e-005	-5.84e-006	+0.00e+000
53	+1.21e+000	+6.39e+000	-5.83e-001	-1.22e-003	-4.97e-004	+5.80e-005
54	+1.17e+000	+5.50e+000	-6.05e-001	-2.11e-003	-3.52e-005	-2.32e-003
55	+1.25e+000	+5.48e+000	-5.91e-001	-1.96e-003	+4.83e-005	+2.43e-003
56	+1.11e+000	+3.93e+000	-4.87e-001	-3.13e-003	+1.33e-003	+3.66e-003
57	+1.18e+000	+4.90e+000	-6.83e-001	-2.84e-003	+5.06e-004	+2.69e-003
58	+1.18e+000	+5.62e+000	-7.35e-001	-2.49e-003	+1.75e-004	+1.73e-003
59	+1.19e+000	+6.11e+000	-7.75e-001	-2.10e-003	+2.03e-005	+8.63e-004
60	+1.16e+000	+6.38e+000	-7.43e-001	-1.69e-003	-2.73e-004	+2.93e-004
61	+1.18e+000	+3.97e+000	-5.38e-001	-3.14e-003	-1.19e-003	-3.61e-003
62	+1.13e+000	+4.93e+000	-7.16e-001	-2.83e-003	-4.60e-004	-2.66e-003

Nodo	Trasl.X	Trasl.Y	Trasl_Z	Rotaz.X	Rotaz.Y	Rotaz.Z
63	+1.12e+000	+5.63e+000	-7.62e-001	-2.47e-003	-1.29e-004	-1.71e-003
64	+1.13e+000	+6.11e+000	-7.88e-001	-2.07e-003	+5.37e-005	-8.33e-004
65	+1.16e+000	+6.37e+000	-7.42e-001	-1.66e-003	+3.34e-004	-2.91e-004
66	+1.15e+000	+3.93e+000	-3.87e-001	-4.95e-004	+1.34e-003	+4.40e-003
67	+1.21e+000	+4.90e+000	-5.81e-001	-9.35e-005	+4.66e-004	+3.55e-003
68	+1.21e+000	+5.61e+000	-6.24e-001	+2.40e-004	+1.43e-004	+2.63e-003
69	+1.21e+000	+6.11e+000	-6.62e-001	+4.87e-004	+6.08e-006	+1.78e-003
70	+1.19e+000	+6.38e+000	-6.24e-001	+5.54e-004	-3.08e-004	+1.00e-003
71	+1.20e+000	+3.97e+000	-4.18e-001	-5.44e-004	-1.27e-003	-4.32e-003
72	+1.14e+000	+4.93e+000	-6.02e-001	-1.33e-004	-4.35e-004	-3.47e-003
73	+1.14e+000	+5.63e+000	-6.40e-001	+2.06e-004	-1.09e-004	-2.55e-003
74	+1.15e+000	+6.11e+000	-6.68e-001	+4.57e-004	+4.09e-005	-1.71e-003
75	+1.18e+000	+6.37e+000	-6.23e-001	+5.46e-004	+3.45e-004	-8.86e-004
76	+1.19e+000	+3.93e+000	-3.64e-001	-2.55e-003	+1.42e-003	+4.06e-003
77	+1.25e+000	+4.90e+000	-5.63e-001	-2.22e-003	+4.33e-004	+3.12e-003
78	+1.25e+000	+5.62e+000	-5.95e-001	-1.83e-003	+1.12e-004	+2.10e-003
79	+1.25e+000	+6.11e+000	-6.33e-001	-1.43e-003	+4.70e-006	+1.16e-003
80	+1.22e+000	+6.38e+000	-5.91e-001	-1.14e-003	-3.41e-004	+5.80e-004
81	+1.22e+000	+3.97e+000	-3.91e-001	-2.68e-003	-1.33e-003	-3.93e-003
82	+1.17e+000	+4.93e+000	-5.79e-001	-2.36e-003	-4.09e-004	-2.98e-003
83	+1.17e+000	+5.64e+000	-6.08e-001	-1.96e-003	-8.57e-005	-1.96e-003
84	+1.18e+000	+6.11e+000	-6.37e-001	-1.56e-003	+4.04e-005	-1.02e-003
85	+1.21e+000	+6.37e+000	-5.89e-001	-1.24e-003	+3.67e-004	-4.64e-004
106	+0.00e+000	+0.00e+000	-1.67e-001	-8.34e-005	-5.83e-006	+0.00e+000
107	+0.00e+000	+0.00e+000	-3.99e-001	-4.47e-004	+9.55e-004	+0.00e+000
108	+0.00e+000	+0.00e+000	-2.16e-001	-4.07e-005	+3.90e-004	+0.00e+000
109	+0.00e+000	+0.00e+000	-3.15e-001	-3.62e-004	-4.44e-004	+0.00e+000
110	+0.00e+000	+0.00e+000	-3.86e-001	-4.47e-004	+9.55e-004	+0.00e+000
111	+0.00e+000	+0.00e+000	-2.65e-001	-2.61e-004	+8.80e-004	+0.00e+000
112	+0.00e+000	+0.00e+000	-2.09e-001	-2.00e-004	-2.51e-004	+0.00e+000
113	+0.00e+000	+0.00e+000	-1.58e-001	-9.80e-005	-2.77e-004	+0.00e+000
114	+0.00e+000	+0.00e+000	-9.99e-002	-2.83e-004	+8.77e-004	+0.00e+000
115	+0.00e+000	+0.00e+000	-3.75e-002	-1.48e-005	-2.12e-005	+0.00e+000
116	+1.24e+000	+5.90e+000	-6.73e-001	-1.59e-003	+1.12e-005	-3.35e-003
117	+1.20e+000	+5.90e+000	-7.10e-001	+4.35e-005	+2.53e-005	-3.48e-003
118	+1.18e+000	+5.89e+000	-7.25e-001	-1.52e-003	-1.00e-004	+3.35e-003
119	+1.14e+000	+5.89e+000	-7.57e-001	+5.43e-005	-1.05e-004	+3.51e-003
120	+1.20e+000	+5.89e+000	-1.01e+000	-3.61e-005	-1.03e-004	+2.24e-005
121	+1.26e+000	+5.90e+000	-9.59e-001	-4.31e-005	+1.83e-005	+6.41e-005
122	+1.72e+000	+3.29e+000	+4.40e-002	-1.46e-003	+1.60e-003	+4.08e-003
123	+7.19e-001	+3.33e+000	+3.50e-002	-1.66e-003	-1.12e-003	-3.84e-003

MASSIME DEFORMAZIONI NODALI

	Trasl.X	Trasl.Y	Trasl.Z	Rotaz.X	Rotaz.Y	Rotaz.Z	DLMax
Deform. nodali	+2.33e+000	+6.53e+000	-1.82e+000	-4.30e-003	+1.68e-003	+4.40e-003	+6.67e+000
Nodo	29	40	12	16	5	66	40

COMBINAZIONE DI CARICO: 26 - DESCRIZIONE: SISMA 30%+X 100%-Y

Nodo	Trasl.X	Trasl.Y	Trasl_Z	Rotaz.X	Rotaz.Y	Rotaz.Z
1	+1.18e+000	-6.36e+000	-6.18e-001	+1.45e-003	-4.21e-004	+2.42e-004
2	+1.10e+000	-3.29e+000	-2.98e-001	+2.17e-003	+1.75e-003	-3.82e-003
3	+1.31e+000	-3.23e+000	-3.37e-001	+1.97e-003	-1.27e-003	+4.05e-003
4	+1.20e+000	-3.24e+000	-2.33e-001	+5.76e-004	+2.56e-004	+1.25e-004
5	+1.09e+000	-3.30e+000	-1.63e-001	+6.46e-004	+1.48e-003	-3.24e-004
6	+9.48e-001	-6.34e+000	-7.92e-001	-1.30e-003	+3.08e-004	+6.12e-004
7	+1.61e+000	-6.34e+000	-8.67e-001	+4.44e-004	+3.95e-004	+1.52e-003
8	+7.51e-001	-6.07e+000	-9.26e-001	-1.75e-003	+5.19e-005	+1.13e-003
9	+1.85e+000	-6.07e+000	-1.08e+000	+1.14e-003	+4.24e-005	+2.56e-003
10	+4.83e-001	-5.57e+000	-8.38e-001	-1.51e-003	-4.21e-005	+2.06e-003
11	+2.11e+000	-5.56e+000	-1.13e+000	+1.43e-003	-1.61e-004	+3.50e-003
12	+1.93e-001	-4.85e+000	-7.33e-001	-1.20e-003	-2.75e-004	+3.05e-003
13	+2.39e+000	-4.85e+000	-1.18e+000	+1.79e-003	-5.67e-004	+4.47e-003
14	+1.19e+000	-3.24e+000	-1.88e-001	+2.25e-005	+2.56e-004	-1.67e-005

Nodo	Trasl.X	Trasl.Y	Trasl._Z	Rotaz.X	Rotaz.Y	Rotaz.Z
15	+2.49e+000	-3.23e+000	-1.02e+000	+2.52e-003	-1.27e-003	+4.19e-003
16	-5.08e-002	-3.87e+000	-4.51e-001	-6.17e-004	-9.52e-004	+4.08e-003
17	+2.72e+000	-3.87e+000	-1.02e+000	+1.98e-003	-1.53e-003	+5.36e-003
18	+1.44e+000	-6.35e+000	-7.88e-001	-1.26e-003	-2.46e-004	-9.88e-004
19	+9.15e-001	-6.35e+000	-8.86e-001	+4.81e-004	-3.70e-004	-1.06e-003
20	+1.67e+000	-6.09e+000	-9.05e-001	-1.69e-003	+2.29e-005	-1.70e-003
21	+7.25e-001	-6.09e+000	-1.09e+000	+1.15e-003	+1.92e-006	-1.84e-003
22	+1.93e+000	-5.61e+000	-7.99e-001	-1.43e-003	+8.87e-005	-2.63e-003
23	+4.55e-001	-5.60e+000	-1.13e+000	+1.46e-003	+1.86e-004	-2.77e-003
24	+2.22e+000	-4.89e+000	-6.85e-001	-1.11e-003	+3.21e-004	-3.62e-003
25	+1.77e-001	-4.90e+000	-1.18e+000	+1.82e-003	+5.90e-004	-3.74e-003
26	+1.21e+000	-3.30e+000	-9.86e-002	+9.20e-005	+1.48e-003	-4.66e-004
27	+3.42e-002	-3.29e+000	-1.04e+000	+2.72e-003	+1.75e-003	-3.68e-003
28	+2.43e+000	-3.93e+000	-3.84e-001	-5.32e-004	+1.09e-003	-4.54e-003
29	-1.83e-001	-3.93e+000	-1.01e+000	+2.03e-003	+1.63e-003	-4.74e-003
30	+0.00e+000	+0.00e+000	-4.35e-002	+3.73e-004	+6.46e-004	+0.00e+000
31	+0.00e+000	+0.00e+000	-3.26e-001	+3.73e-004	+7.02e-004	+0.00e+000
32	+0.00e+000	+0.00e+000	-1.39e-001	+3.31e-004	-3.46e-004	+0.00e+000
33	+0.00e+000	+0.00e+000	-5.48e-002	-2.16e-005	+5.23e-004	+0.00e+000
34	+0.00e+000	+0.00e+000	-2.25e-001	+8.34e-005	+5.49e-004	+0.00e+000
35	+0.00e+000	+0.00e+000	-1.34e-001	+9.86e-005	-6.79e-005	+0.00e+000
36	+0.00e+000	+0.00e+000	-2.31e-001	+2.85e-005	+6.52e-004	+0.00e+000
37	+0.00e+000	+0.00e+000	-1.92e-001	+9.03e-005	-2.38e-005	+0.00e+000
38	+0.00e+000	+0.00e+000	-2.87e-001	+3.31e-004	-3.19e-004	+0.00e+000
39	+0.00e+000	+0.00e+000	-1.55e-001	+1.70e-004	-3.82e-005	+0.00e+000
40	+1.15e+000	-6.44e+000	-5.00e-001	+2.93e-004	+2.88e-005	+5.14e-005
41	+0.00e+000	+0.00e+000	-1.56e-001	+1.70e-004	-3.82e-005	+0.00e+000
42	+1.16e+000	-6.36e+000	-4.77e-001	-1.99e-004	-3.65e-004	-1.63e-004
43	+1.12e+000	-5.43e+000	-5.05e-001	+7.86e-005	+3.53e-007	+3.24e-003
44	+1.18e+000	-5.46e+000	-4.77e-001	+5.07e-005	+3.27e-005	-3.20e-003
45	+1.17e+000	-6.44e+000	-6.43e-001	+8.35e-004	-7.96e-005	+2.18e-005
46	+0.00e+000	+0.00e+000	-3.35e-001	+3.73e-004	+7.02e-004	+0.00e+000
47	+1.14e+000	-5.43e+000	-6.34e-001	+2.52e-003	-8.88e-005	+2.26e-003
48	+1.21e+000	-5.46e+000	-6.17e-001	+2.56e-003	+1.15e-004	-2.19e-003
49	+1.26e+000	-3.24e+000	-2.41e-001	+1.24e-003	-1.14e-003	+3.20e-003
50	+1.09e+000	-3.30e+000	-2.01e-001	+1.28e-003	+1.60e-003	-3.08e-003
51	+1.20e+000	-6.44e+000	-8.22e-001	+3.60e-004	-8.98e-005	+1.93e-005
52	+0.00e+000	+0.00e+000	-2.95e-001	+3.31e-004	-3.19e-004	+0.00e+000
53	+1.21e+000	-6.35e+000	-7.95e-001	-1.15e-004	-5.18e-004	-1.60e-004
54	+1.17e+000	-5.42e+000	-8.10e-001	+1.50e-004	-1.33e-004	+3.15e-003
55	+1.25e+000	-5.45e+000	-7.96e-001	+2.88e-004	+1.46e-004	-3.04e-003
56	+1.14e+000	-3.93e+000	-3.06e-001	+5.53e-004	+1.09e-003	-4.60e-003
57	+1.19e+000	-4.89e+000	-4.57e-001	+1.92e-004	+3.21e-004	-3.69e-003
58	+1.18e+000	-5.61e+000	-4.80e-001	-1.31e-004	+8.87e-005	-2.71e-003
59	+1.18e+000	-6.09e+000	-5.12e-001	-3.88e-004	+2.29e-005	-1.77e-003
60	+1.16e+000	-6.35e+000	-4.84e-001	-4.51e-004	-2.46e-004	-1.03e-003
61	+1.16e+000	-3.87e+000	-3.57e-001	+5.49e-004	-9.52e-004	+4.64e-003
62	+1.12e+000	-4.85e+000	-4.90e-001	+2.05e-004	-2.75e-004	+3.72e-003
63	+1.12e+000	-5.57e+000	-5.06e-001	-1.08e-004	-4.21e-005	+2.73e-003
64	+1.13e+000	-6.07e+000	-5.25e-001	-3.53e-004	+5.19e-005	+1.80e-003
65	+1.16e+000	-6.34e+000	-4.83e-001	-4.28e-004	+3.08e-004	+1.02e-003
66	+1.15e+000	-3.93e+000	-3.79e-001	+2.83e-003	+1.36e-003	-3.48e-003
67	+1.21e+000	-4.89e+000	-5.78e-001	+2.67e-003	+4.85e-004	-2.60e-003
68	+1.21e+000	-5.61e+000	-6.23e-001	+2.36e-003	+1.51e-004	-1.65e-003
69	+1.21e+000	-6.09e+000	-6.62e-001	+1.99e-003	+6.36e-006	-8.21e-004
70	+1.19e+000	-6.35e+000	-6.25e-001	+1.55e-003	-3.05e-004	-2.47e-004
71	+1.20e+000	-3.87e+000	-4.10e-001	+2.79e-003	-1.29e-003	+3.55e-003
72	+1.14e+000	-4.85e+000	-5.99e-001	+2.63e-003	-4.54e-004	+2.68e-003
73	+1.14e+000	-5.57e+000	-6.39e-001	+2.33e-003	-1.18e-004	+1.73e-003
74	+1.15e+000	-6.07e+000	-6.69e-001	+1.96e-003	+4.03e-005	+8.82e-004
75	+1.18e+000	-6.34e+000	-6.23e-001	+1.55e-003	+3.42e-004	+3.77e-004
76	+1.17e+000	-3.93e+000	-5.10e-001	+9.42e-004	+1.63e-003	-4.68e-003
77	+1.24e+000	-4.89e+000	-7.48e-001	+5.20e-004	+5.90e-004	-3.67e-003
78	+1.25e+000	-5.60e+000	-8.05e-001	+1.56e-004	+1.86e-004	-2.70e-003

Nodo	Trasl.X	Trasl.Y	Trasl._Z	Rotaz.X	Rotaz.Y	Rotaz.Z
79	+1.25e+000	-6.09e+000	-8.50e-001	-1.50e-004	+1.92e-006	-1.76e-003
80	+1.22e+000	-6.35e+000	-8.04e-001	-3.28e-004	-3.70e-004	-1.01e-003
81	+1.24e+000	-3.87e+000	-5.36e-001	+8.17e-004	-1.53e-003	+4.81e-003
82	+1.17e+000	-4.85e+000	-7.63e-001	+3.90e-004	-5.67e-004	+3.80e-003
83	+1.17e+000	-5.56e+000	-8.18e-001	+2.80e-005	-1.61e-004	+2.83e-003
84	+1.17e+000	-6.07e+000	-8.54e-001	-2.65e-004	+4.24e-005	+1.90e-003
85	+1.21e+000	-6.34e+000	-8.02e-001	-4.26e-004	+3.95e-004	+1.10e-003
106	+0.00e+000	+0.00e+000	-2.95e-001	+3.31e-004	-3.19e-004	+0.00e+000
107	+0.00e+000	+0.00e+000	-2.39e-001	+8.34e-005	+5.49e-004	+0.00e+000
108	+0.00e+000	+0.00e+000	-3.44e-001	+3.73e-004	+7.02e-004	+0.00e+000
109	+0.00e+000	+0.00e+000	-1.51e-001	+1.70e-004	-3.82e-005	+0.00e+000
110	+0.00e+000	+0.00e+000	-2.23e-001	+8.34e-005	+5.49e-004	+0.00e+000
111	+0.00e+000	+0.00e+000	-2.48e-001	+2.85e-005	+6.52e-004	+0.00e+000
112	+0.00e+000	+0.00e+000	-1.92e-001	+9.03e-005	-2.38e-005	+0.00e+000
113	+0.00e+000	+0.00e+000	-1.85e-001	+1.16e-004	-3.80e-005	+0.00e+000
114	+0.00e+000	+0.00e+000	-1.27e-001	-6.99e-005	+6.37e-004	+0.00e+000
115	+0.00e+000	+0.00e+000	-3.75e-002	-3.20e-006	+1.25e-006	+0.00e+000
116	+1.24e+000	-5.81e+000	-8.69e-001	+9.00e-004	-7.21e-005	+3.32e-003
117	+1.20e+000	-5.81e+000	-7.06e-001	+9.95e-004	+8.32e-006	+3.48e-003
118	+1.16e+000	-5.82e+000	-9.22e-001	+9.73e-004	-1.74e-005	-3.30e-003
119	+1.14e+000	-5.82e+000	-7.53e-001	+1.01e-003	-8.79e-005	-3.44e-003
120	+1.19e+000	-5.82e+000	-1.10e+000	+2.14e-004	-5.26e-005	+5.30e-005
121	+1.26e+000	-5.81e+000	-1.05e+000	+2.07e-004	-3.19e-005	-2.86e-005
122	+5.07e-001	-3.27e+000	-6.29e-001	+2.22e-003	+1.75e-003	-3.81e-003
123	+1.93e+000	-3.21e+000	-6.38e-001	+2.01e-003	-1.27e-003	+4.06e-003

MASSIME DEFORMAZIONI NODALI

	Trasl.X	Trasl.Y	Trasl.Z	Rotaz.X	Rotaz.Y	Rotaz.Z	DLMax
Deform. nodali	+2.72e+000	-6.44e+000	-1.18e+000	+2.83e-003	+1.75e-003	+5.36e-003	+6.60e+000
Nodo	17	40	25	66	2	17	51

COMBINAZIONE DI CARICO: 27 - DESCRIZIONE: SISMA 30%-X 100%+Y

Nodo	Trasl.X	Trasl.Y	Trasl._Z	Rotaz.X	Rotaz.Y	Rotaz.Z
1	-1.18e+000	+6.38e+000	-6.17e-001	+2.84e-004	-4.43e-004	+2.21e-004
2	-1.28e+000	+3.35e+000	-2.16e-001	-1.55e-003	+1.12e-003	+3.84e-003
3	-1.12e+000	+3.29e+000	-1.76e-001	-1.68e-003	-1.60e-003	-4.06e-003
4	-1.05e+000	+3.29e+000	-3.15e-001	-2.37e-003	-1.68e-003	+4.48e-005
5	-1.23e+000	+3.35e+000	-3.85e-001	-2.43e-003	-5.84e-005	+1.49e-004
6	-1.05e+000	+6.37e+000	-1.40e+000	-2.50e-003	+2.81e-004	-3.72e-004
7	-1.37e+000	+6.37e+000	-4.38e-001	-3.35e-004	+3.51e-004	-5.49e-004
8	-9.12e-001	+6.10e+000	-1.65e+000	-3.40e-003	-1.62e-005	-9.34e-004
9	-1.55e+000	+6.10e+000	-5.06e-001	-1.31e-004	+1.09e-006	-1.08e-003
10	-6.59e-001	+5.61e+000	-1.73e+000	-3.79e-003	-1.73e-004	-1.81e-003
11	-1.82e+000	+5.62e+000	-3.55e-001	-5.28e-004	-1.09e-004	-2.02e-003
12	-3.81e-001	+4.89e+000	-1.78e+000	-4.14e-003	-5.06e-004	-2.76e-003
13	-2.11e+000	+4.90e+000	-2.13e-001	-9.19e-004	-4.33e-004	-3.04e-003
14	-1.09e+000	+3.29e+000	-1.11e+000	-2.92e-003	-1.68e-003	+1.87e-004
15	-2.31e+000	+3.29e+000	+1.83e-001	-1.13e-003	-1.60e-003	-4.20e-003
16	-4.72e-002	+3.92e+000	-1.61e+000	-4.21e-003	-1.33e-003	-3.72e-003
17	-2.32e+000	+3.92e+000	+1.29e-001	-1.47e-003	-1.42e-003	-3.99e-003
18	-1.31e+000	+6.38e+000	-1.40e+000	-2.53e-003	-3.32e-004	+6.73e-004
19	-1.16e+000	+6.38e+000	-4.26e-001	-3.68e-004	-3.63e-004	+2.74e-005
20	-1.49e+000	+6.12e+000	-1.68e+000	-3.47e-003	-5.02e-005	+1.50e-003
21	-1.02e+000	+6.12e+000	-4.95e-001	-1.62e-004	-3.54e-005	+3.60e-004
22	-1.74e+000	+5.64e+000	-1.77e+000	-3.87e-003	+1.31e-004	+2.37e-003
23	-7.46e-001	+5.65e+000	-3.49e-001	-5.66e-004	+8.88e-005	+1.30e-003
24	-2.01e+000	+4.94e+000	-1.82e+000	-4.23e-003	+4.61e-004	+3.33e-003
25	-4.50e-001	+4.94e+000	-2.09e-001	-9.56e-004	+4.09e-004	+2.31e-003
26	-1.30e+000	+3.35e+000	-1.20e+000	-2.99e-003	-5.84e-005	+2.91e-004
27	-2.13e-001	+3.35e+000	+1.05e-001	-9.93e-004	+1.12e-003	+3.70e-003
28	-2.32e+000	+3.98e+000	-1.68e+000	-4.30e-003	+1.19e-003	+4.17e-003
29	-2.12e-001	+3.98e+000	+1.22e-001	-1.52e-003	+1.33e-003	+3.38e-003
30	+0.00e+000	+0.00e+000	-1.55e-001	-8.43e-005	+2.99e-005	+0.00e+000

Nodo	Trasl.X	Trasl.Y	Trasl._Z	Rotaz.X	Rotaz.Y	Rotaz.Z	Nodo	Trasl.X	Trasl.Y	Trasl._Z	Rotaz.X	Rotaz.Y	Rotaz.Z
31	+0.00e+000	+0.00e+000	-1.67e-001	-8.43e-005	+6.33e-006	+0.00e+000	115	+0.00e+000	+0.00e+000	-3.75e-002	-1.69e-005	-5.27e-005	+0.00e+000
32	+0.00e+000	+0.00e+000	-5.97e-002	-4.02e-005	-3.31e-004	+0.00e+000	116	-1.17e+000	+5.89e+000	-7.25e-001	-1.58e-003	+9.99e-005	-3.36e-003
33	+0.00e+000	+0.00e+000	-1.45e-001	-1.76e-004	+4.93e-004	+0.00e+000	117	-1.14e+000	+5.89e+000	-7.57e-001	+5.94e-005	+1.05e-004	-3.51e-003
34	+0.00e+000	+0.00e+000	-3.06e-001	-3.61e-004	+4.61e-004	+0.00e+000	118	-1.23e+000	+5.90e+000	-6.73e-001	-1.53e-003	-1.18e-005	+3.34e-003
35	+0.00e+000	+0.00e+000	-7.28e-002	-3.01e-004	-9.26e-004	+0.00e+000	119	-1.20e+000	+5.90e+000	-7.10e-001	+3.88e-005	-2.51e-005	+3.47e-003
36	+0.00e+000	+0.00e+000	-2.03e-001	-2.00e-004	+2.60e-004	+0.00e+000	120	-1.25e+000	+5.90e+000	-9.59e-001	-4.30e-005	-1.84e-005	-6.64e-005
37	+0.00e+000	+0.00e+000	-2.42e-001	-2.61e-004	-8.76e-004	+0.00e+000	121	-1.19e+000	+5.89e+000	-1.01e+000	-3.64e-005	+1.02e-004	-2.47e-005
38	+0.00e+000	+0.00e+000	-2.07e-001	-4.02e-005	-3.90e-004	+0.00e+000	122	-7.16e-001	+3.34e+000	+9.51e-003	-1.50e-003	+1.12e-003	+3.82e-003
39	+0.00e+000	+0.00e+000	-3.75e-001	-4.48e-004	-9.50e-004	+0.00e+000	123	-1.72e+000	+3.28e+000	+6.94e-002	-1.63e-003	-1.60e-003	-4.07e-003
40	-1.14e+000	+6.53e+000	-7.57e-001	-3.21e-004	-2.86e-005	-5.26e-005							
41	+0.00e+000	+0.00e+000	-3.99e-001	-4.48e-004	-9.50e-004	+0.00e+000							
42	-1.15e+000	+6.39e+000	-7.36e-001	-1.57e-003	-4.09e-004	-1.74e-004							
43	-1.18e+000	+5.46e+000	-7.27e-001	-2.65e-003	-1.47e-004	-2.15e-003							
44	-1.12e+000	+5.50e+000	-7.56e-001	-2.63e-003	+1.17e-004	+2.10e-003							
45	-1.17e+000	+6.53e+000	-6.43e-001	+2.31e-004	+7.97e-005	-2.33e-005							
46	+0.00e+000	+0.00e+000	-1.65e-001	-8.43e-005	+6.33e-006	+0.00e+000							
47	-1.21e+000	+5.46e+000	-6.18e-001	+4.88e-006	-9.99e-005	-3.23e-003							
48	-1.14e+000	+5.50e+000	-6.35e-001	-3.06e-005	+7.79e-005	+3.17e-003							
49	-1.08e+000	+3.29e+000	-2.13e-001	-3.15e-004	-1.60e-003	-3.25e-003							
50	-1.25e+000	+3.35e+000	-2.52e-001	-3.72e-004	+1.14e-003	+3.12e-003							
51	-1.20e+000	+6.53e+000	-6.11e-001	-1.54e-003	+8.90e-005	-2.04e-005							
52	+0.00e+000	+0.00e+000	-2.06e-001	-4.02e-005	-3.90e-004	+0.00e+000							
53	-1.21e+000	+6.39e+000	-5.83e-001	-1.25e-003	-4.83e-004	+5.15e-006							
54	-1.25e+000	+5.47e+000	-5.91e-001	-1.96e-003	-4.67e-005	-2.43e-003							
55	-1.17e+000	+5.50e+000	-6.05e-001	-2.11e-003	+3.74e-005	+2.32e-003							
56	-1.17e+000	+3.98e+000	-5.38e-001	-3.14e-003	+1.19e-003	+3.62e-003							
57	-1.12e+000	+4.94e+000	-7.16e-001	-2.83e-003	+4.61e-004	+2.66e-003							
58	-1.12e+000	+5.64e+000	-7.62e-001	-2.47e-003	+1.31e-004	+1.71e-003							
59	-1.12e+000	+6.12e+000	-7.88e-001	-2.07e-003	-5.02e-005	+8.36e-004							
60	-1.15e+000	+6.38e+000	-7.43e-001	-1.66e-003	-3.32e-004	+2.61e-004							
61	-1.11e+000	+3.92e+000	-4.87e-001	-3.13e-003	-1.33e-003	-3.65e-003							
62	-1.17e+000	+4.89e+000	-6.84e-001	-2.84e-003	-5.06e-004	-2.69e-003							
63	-1.17e+000	+5.61e+000	-7.35e-001	-2.49e-003	-1.73e-004	-1.73e-003							
64	-1.18e+000	+6.10e+000	-7.75e-001	-2.09e-003	-1.62e-005	-8.59e-004							
65	-1.15e+000	+6.37e+000	-7.41e-001	-1.69e-003	+2.81e-004	-3.25e-004							
66	-1.19e+000	+3.98e+000	-4.18e-001	-5.42e-004	+1.27e-003	+4.32e-003							
67	-1.14e+000	+4.94e+000	-6.02e-001	-1.31e-004	+4.35e-004	+3.48e-003							
68	-1.14e+000	+5.64e+000	-6.40e-001	+2.08e-004	+1.12e-004	+2.56e-003							
69	-1.14e+000	+6.12e+000	-6.69e-001	+4.64e-004	-3.61e-005	+1.71e-003							
70	-1.17e+000	+6.38e+000	-6.25e-001	+5.43e-004	-3.41e-004	+9.22e-004							
71	-1.15e+000	+3.92e+000	-3.88e-001	-4.96e-004	-1.34e-003	-4.39e-003							
72	-1.21e+000	+4.89e+000	-5.82e-001	-9.43e-005	-4.65e-004	-3.55e-003							
73	-1.21e+000	+5.61e+000	-6.24e-001	+2.40e-004	-1.41e-004	-2.63e-003							
74	-1.21e+000	+6.10e+000	-6.61e-001	+4.81e-004	-9.40e-007	-1.79e-003							
75	-1.18e+000	+6.37e+000	-6.22e-001	+5.59e-004	+3.16e-004	-9.64e-004							
76	-1.22e+000	+3.98e+000	-3.91e-001	-2.68e-003	+1.33e-003	+3.93e-003							
77	-1.16e+000	+4.94e+000	-5.79e-001	-2.35e-003	+4.09e-004	+2.98e-003							
78	-1.17e+000	+5.65e+000	-6.08e-001	-1.96e-003	+8.88e-005	+1.96e-003							
79	-1.17e+000	+6.12e+000	-6.39e-001	-1.56e-003	-3.54e-005	+1.02e-003							
80	-1.21e+000	+6.38e+000	-5.91e-001	-1.24e-003	-3.63e-004	+4.40e-004							
81	-1.19e+000	+3.92e+000	-3.64e-001	-2.56e-003	-1.42e-003	-4.05e-003							
82	-1.25e+000	+4.90e+000	-5.63e-001	-2.22e-003	-4.33e-004	-3.11e-003							
83	-1.24e+000	+5.61e+000	-5.95e-001	-1.83e-003	-1.09e-004	-2.10e-003							
84	-1.25e+000	+6.10e+000	-6.32e-001	-1.43e-003	+1.09e-006	-1.16e-003							
85	-1.21e+000	+6.37e+000	-5.89e-001	-1.14e-003	+3.51e-004	-5.95e-004							
106	+0.00e+000	+0.00e+000	-2.17e-001	-4.02e-005	-3.90e-004	+0.00e+000							
107	+0.00e+000	+0.00e+000	-3.17e-001	-3.61e-004	+4.61e-004	+0.00e+000							
108	+0.00e+000	+0.00e+000	-1.67e-001	-8.43e-005	+6.32e-006	+0.00e+000							
109	+0.00e+000	+0.00e+000	-3.86e-001	-4.48e-004	-9.50e-004	+0.00e+000							
110	+0.00e+000	+0.00e+000	-3.15e-001	-3.61e-004	+4.61e-004	+0.00e+000							
111	+0.00e+000	+0.00e+000	-2.10e-001	-2.00e-004	+2.60e-004	+0.00e+000							
112	+0.00e+000	+0.00e+000	-2.64e-001	-2.61e-004	-8.76e-004	+0.00e+000							
113	+0.00e+000	+0.00e+000	-1.00e-001	-2.84e-004	-8.73e-004	+0.00e+000							
114	+0.00e+000	+0.00e+000	-1.57e-001	-9.15e-005	+2.86e-004	+0.00e+000							

MASSIME DEFORMAZIONI NODALI

	Trasl.X	Trasl.Y	Trasl.Z	Rotaz.X	Rotaz.Y	Rotaz.Z	DLMax
Deform. nodali	-2.32e+000	+6.53e+000	-1.82e+000	-4.30e-003	-1.68e-003	-4.39e-003	+6.67e+000
Nodo	17	40	24	28	4	71	40

COMBINAZIONE DI CARICO: 28 - DESCRIZIONE: SISMA 30%-X 100%-Y

Nodo	Trasl.X	Trasl.Y	Trasl_Z	Rotaz.X	Rotaz.Y	Rotaz.Z
1	-1.18e+000	-6.36e+000	-6.18e-001	+1.44e-003	-4.35e-004	+1.82e-004
2	-1.31e+000	-3.24e+000	-3.38e-001	+2.14e-003	+1.27e-003	-4.05e-003
3	-1.10e+000	-3.29e+000	-2.97e-001	+2.00e-003	-1.75e-003	+3.84e-003
4	-1.08e+000	-3.29e+000	-1.63e-001	+6.41e-004	-1.48e-003	+3.20e-004
5	-1.19e+000	-3.24e+000	-2.32e-001	+5.82e-004	-2.52e-004	-1.29e-004
6	-1.42e+000	-6.34e+000	-7.86e-001	-1.26e-003	+2.54e-004	+9.44e-004
7	-9.24e-001	-6.34e+000	-8.83e-001	+4.81e-004	+3.80e-004	+1.02e-003
8	-1.66e+000	-6.08e+000	-9.02e-001	-1.68e-003	-1.79e-005	+1.70e-003
9	-7.24e-001	-6.08e+000	-1.09e+000	+1.16e-003	+3.21e-006	+1.84e-003
10	-1.92e+000	-5.60e+000	-7.98e-001	-1.43e-003	-8.64e-005	+2.62e-003
11	-4.55e-001	-5.59e+000	-1.13e+000	+1.46e-003	-1.84e-004	+2.77e-003
12	-2.21e+000	-4.89e+000	-6.84e-001	-1.11e-003	-3.21e-004	+3.61e-003
13	-1.76e-001	-4.89e+000	-1.18e+000	+1.83e-003	-5.91e-004	+3.74e-003
14	-1.20e+000	-3.29e+000	-1.00e-001	+8.72e-005	-1.48e-003	+4.62e-004
15	-2.81e-002	-3.29e+000	-9.87e-001	+2.55e-003	-1.75e-003	+3.70e-003
16	-2.42e+000	-3.92e+000	-3.84e-001	-5.29e-004	-1.09e-003	+4.53e-003
17	+1.84e-001	-3.92e+000	-1.01e+000	+2.03e-003	-1.63e-003	+4.74e-003
18	-9.29e-001	-6.35e+000	-7.92e-001	-1.29e-003	-3.05e-004	-6.53e-004
19	-1.62e+000	-6.35e+000	-8.68e-001	+4.40e-004	-3.92e-004	-1.56e-003
20	-7.43e-001	-6.08e+000	-9.29e-001	-1.76e-003	-4.76e-005	-1.14e-003
21	-1.85e+000	-6.08e+000	-1.08e+000	+1.12e-003	-3.80e-005	-2.57e-003
22	-4.74e-001	-5.58e+000	-8.39e-001	-1.51e-003	+4.49e-005	-2.07e-003
23	-2.12e+000	-5.57e+000	-1.13e+000	+1.42e-003	+1.63e-004	-3.50e-003
24	-1.85e-001	-4.86e+000	-7.33e-001	-1.20e-003	+2.76e-004	-3.06e-003
25	-2.39e+000	-4.86e+000	-1.17e+000	+1.78e-003	+5.67e-004	-4.47e-003
26	-1.18e+000	-3.24e+000	-1.86e-001	+2.80e-005	-2.52e-004	+1.26e-005
27	-2.49e+000	-3.24e+000	-1.07e+000	+2.69e-003	+1.27e-003	-4.19e-003
28	+5.98e-002	-3.88e+000	-4.51e-001	-6.19e-004	+9.52e-004	-4.09e-003
29	-2.72e+000	-3.88e+000	-1.02e+000	+1.98e-003	+1.53e-003	-5.36e-003
30	+0.00e+000	+0.00e+000	-1.39e-001	+3.29e-004	+3.45e-004	+0.00e+000
31	+0.00e+000	+0.00e+000	-2.87e-001	+3.29e-004	+3.18e-004	+0.00e+000
32	+0.00e+000	+0.00e+000	-4.35e-002	+3.74e-004	-6.48e-004	+0.00e+000
33	+0.00e+000	+0.00e+000	-1.29e-001	+1.03e-004	+8.41e-005	+0.00e+000
34	+0.00e+000	+0.00e+000	-1.56e-001	+1.70e-004	+5.37e-005	+0.00e+000
35	+0.00e+000	+0.00e+000	-5.58e-002	-2.18e-005	-5.19e-004	+0.00e+000
36	+0.00e+000	+0.00e+000	-1.92e-001	+9.02e-005	+3.20e-005	+0.00e+000
37	+0.00e+000	+0.00e+000	-2.31e-001	+2.92e-005	-6.49e-004	+0.00e+000
38	+0.00e+000	+0.00e+000	-3.27e-001	+3.74e-004	-7.03e-004	+0.00e+000
39	+0.00e+000	+0.00e+000	-2.24e-001	+8.42e-005	-5.44e-004	+0.00e+000
40	-1.14e+000	-6.44e+000	-5.00e-001	+2.93e-004	-2.84e-005	-4.82e-005
41	+0.00e+000	+0.00e+000	-2.38e-001	+8.42e-005	-5.44e-004	+0.00e+000
42	-1.15e+000	-6.36e+000	-4.77e-001	-1.76e-004	-3.95e-004	-2.42e-004
43	-1.18e+000	-5.46e+000	-4.77e-001	+5.50e-005	-3.08e-005	+3.19e-003
44	-1.11e+000	-5.44e+000	-5.05e-001	+7.57e-005	+1.89e-006	-3.25e-003
45	-1.17e+000	-6.44e+000	-6.43e-001	+8.35e-004	+7.98e-005	-1.79e-005
46	+0.00e+000	+0.00e+000	-2.95e-001	+3.29e-004	+3.18e-004	+0.00e+000

Nodo	Trasl.X	Trasl.Y	Trasl._Z	Rotaz.X	Rotaz.Y	Rotaz.Z
47	-1.21e+000	-5.46e+000	-6.17e-001	+2.56e-003	-1.13e-004	+2.19e-003
48	-1.14e+000	-5.44e+000	-6.34e-001	+2.52e-003	+9.11e-005	-2.26e-003
49	-1.08e+000	-3.29e+000	-2.02e-001	+1.29e-003	-1.60e-003	+3.08e-003
50	-1.25e+000	-3.25e+000	-2.41e-001	+1.23e-003	+1.14e-003	-3.19e-003
51	-1.20e+000	-6.44e+000	-8.22e-001	+3.60e-004	+8.89e-005	-1.36e-005
52	+0.00e+000	+0.00e+000	-3.36e-001	+3.74e-004	-7.03e-004	+0.00e+000
53	-1.21e+000	-6.35e+000	-7.95e-001	-1.54e-004	-5.04e-004	-2.09e-004
54	-1.25e+000	-5.45e+000	-7.96e-001	+2.93e-004	-1.45e-004	+3.04e-003
55	-1.17e+000	-5.43e+000	-8.11e-001	+1.44e-004	+1.35e-004	-3.16e-003
56	-1.15e+000	-3.88e+000	-3.57e-001	+5.46e-004	+9.52e-004	-4.64e-003
57	-1.11e+000	-4.86e+000	-4.90e-001	+2.02e-004	+2.76e-004	-3.72e-003
58	-1.12e+000	-5.58e+000	-5.06e-001	-1.11e-004	+4.49e-005	-2.73e-003
59	-1.12e+000	-6.08e+000	-5.25e-001	-3.60e-004	-4.76e-005	-1.80e-003
60	-1.15e+000	-6.35e+000	-4.84e-001	-4.26e-004	-3.05e-004	-1.07e-003
61	-1.13e+000	-3.92e+000	-3.07e-001	+5.56e-004	-1.09e-003	+4.60e-003
62	-1.18e+000	-4.89e+000	-4.58e-001	+1.96e-004	-3.21e-004	+3.69e-003
63	-1.17e+000	-4.80e+000	-4.80e-001	-1.27e-004	-8.64e-005	+2.70e-003
64	-1.18e+000	-6.08e+000	-5.12e-001	-3.78e-004	-1.79e-005	+1.77e-003
65	-1.15e+000	-6.34e+000	-4.82e-001	-4.51e-004	+2.54e-004	+9.90e-004
66	-1.20e+000	-3.88e+000	-4.10e-001	+2.79e-003	+1.29e-003	-3.56e-003
67	-1.14e+000	-4.86e+000	-5.98e-001	+2.63e-003	+4.55e-004	-2.68e-003
68	-1.14e+000	-5.58e+000	-6.40e-001	+2.33e-003	+1.21e-004	-1.73e-003
69	-1.14e+000	-6.08e+000	-6.70e-001	+1.97e-003	-3.57e-005	-8.95e-004
70	-1.17e+000	-6.35e+000	-6.25e-001	+1.54e-003	-3.38e-004	-3.27e-004
71	-1.14e+000	-3.92e+000	-3.80e-001	+2.84e-003	-1.36e-003	+3.47e-003
72	-1.20e+000	-4.89e+000	-5.78e-001	+2.67e-003	-4.85e-004	-2.60e-003
73	-1.21e+000	-5.60e+000	-6.24e-001	+2.36e-003	-1.49e-004	+1.65e-003
74	-1.21e+000	-6.08e+000	-6.61e-001	+1.99e-003	-1.43e-006	+8.09e-004
75	-1.18e+000	-6.34e+000	-6.23e-001	+1.56e-003	+3.13e-004	+2.99e-004
76	-1.24e+000	-3.88e+000	-5.37e-001	+8.14e-004	+1.53e-003	-4.81e-003
77	-1.17e+000	-4.86e+000	-7.63e-001	+3.86e-004	+5.67e-004	-3.81e-003
78	-1.17e+000	-5.57e+000	-8.18e-001	+2.21e-005	+1.63e-004	-2.84e-003
79	-1.17e+000	-6.08e+000	-8.55e-001	-2.77e-004	-3.80e-005	-1.90e-003
80	-1.21e+000	-6.35e+000	-8.04e-001	-4.29e-004	-3.92e-004	-1.15e-003
81	-1.17e+000	-3.92e+000	-5.09e-001	+9.44e-004	-1.63e-003	+4.68e-003
82	-1.24e+000	-4.89e+000	-7.48e-001	+5.23e-004	-5.91e-004	+3.66e-003
83	-1.25e+000	-5.59e+000	-8.04e-001	+1.61e-004	-1.84e-004	+2.69e-003
84	-1.25e+000	-6.08e+000	-8.49e-001	-1.41e-004	+3.21e-006	+1.76e-003
85	-1.22e+000	-6.34e+000	-8.01e-001	-3.28e-004	+3.80e-004	+9.72e-004
106	+0.00e+000	+0.00e+000	-3.44e-001	+3.74e-004	-7.03e-004	+0.00e+000
107	+0.00e+000	+0.00e+000	-1.57e-001	+1.70e-004	+5.37e-005	+0.00e+000
108	+0.00e+000	+0.00e+000	-2.94e-001	+3.29e-004	+3.18e-004	+0.00e+000
109	+0.00e+000	+0.00e+000	-2.22e-001	+8.42e-005	-5.44e-004	+0.00e+000
110	+0.00e+000	+0.00e+000	-1.51e-001	+1.70e-004	+5.37e-005	+0.00e+000
111	+0.00e+000	+0.00e+000	-1.93e-001	+9.02e-005	+3.20e-005	+0.00e+000
112	+0.00e+000	+0.00e+000	-2.47e-001	+2.92e-005	-6.49e-004	+0.00e+000
113	+0.00e+000	+0.00e+000	-1.27e-001	-7.02e-005	-6.35e-004	+0.00e+000
114	+0.00e+000	+0.00e+000	-1.84e-001	+1.21e-004	+4.65e-005	+0.00e+000
115	+0.00e+000	+0.00e+000	-3.75e-002	-5.30e-006	-3.03e-005	+0.00e+000
116	-1.16e+000	-5.82e+000	-9.22e-001	+9.12e-004	+1.66e-005	+3.31e-003
117	-1.14e+000	-5.82e+000	-7.53e-001	+1.01e-003	+8.80e-005	+3.45e-003
118	-1.24e+000	-5.81e+000	-8.69e-001	+9.60e-004	+7.13e-005	-3.31e-003
119	-1.20e+000	-5.81e+000	-7.06e-001	+9.92e-004	-8.12e-006	-3.47e-003
120	-1.26e+000	-5.81e+000	-1.05e+000	+2.07e-004	+3.16e-005	-3.46e-005
121	-1.19e+000	-5.82e+000	-1.10e+000	+2.14e-004	+5.23e-005	-5.90e-005
122	-1.93e+000	-3.22e+000	-6.64e-001	+2.18e-003	+1.27e-003	-4.06e-003
123	-5.04e-001	-3.27e+000	-6.03e-001	+2.05e-003	-1.75e-003	+3.83e-003

MASSIME DEFORMAZIONI NODALI

	Trasl.X	Trasl.Y	Trasl.Z	Rotaz.X	Rotaz.Y	Rotaz.Z	DLMax
Deform. nodali	-2.72e+000	-6.44e+000	-1.18e+000	+2.84e-003	-1.75e-003	-5.36e-003	+6.61e+000
Nodo	29	40	13	71	3	29	19

COMBINAZIONE DI CARICO: 29 - DESCRIZIONE: SISMA 100%+X 30%+Y

Nodo	Trasl.X	Trasl.Y	Trasl._Z	Rotaz.X	Rotaz.Y	Rotaz.Z
1	+3.93e+000	+1.94e+000	-6.13e-001	+6.85e-004	-4.10e-004	+3.48e-004
2	+3.92e+000	+9.28e-001	-1.73e-001	-1.81e-004	+2.22e-003	+1.58e-003
3	+4.10e+000	+1.10e+000	-3.05e-001	-4.66e-004	-5.95e-004	-8.58e-004
4	+3.88e+000	+1.10e+000	-4.13e-001	-1.46e-003	+2.16e-003	-2.82e-004
5	+3.73e+000	+9.27e-001	-1.81e-001	-1.24e-003	+3.63e-003	-3.71e-004
6	+3.96e+000	+1.94e+000	-1.20e+000	-2.16e-003	+3.88e-004	-6.37e-004
7	+4.27e+000	+1.94e+000	-5.57e-001	-1.23e-004	+3.95e-004	+1.09e-003
8	+4.05e+000	+1.88e+000	-1.45e+000	-2.96e-003	+1.35e-004	-1.24e-003
9	+4.31e+000	+1.88e+000	-6.80e-001	+2.58e-004	+8.76e-005	+1.49e-003
10	+4.11e+000	+1.75e+000	-1.49e+000	-3.15e-003	-4.68e-005	-1.49e-003
11	+4.22e+000	+1.75e+000	-6.10e-001	+8.80e-005	-8.16e-005	+1.22e-003
12	+4.19e+000	+1.56e+000	-1.50e+000	-3.29e-003	-3.43e-004	-1.77e-003
13	+4.13e+000	+1.56e+000	-5.40e-001	-3.47e-005	-4.30e-004	+9.13e-004
14	+4.05e+000	+1.10e+000	-9.47e-001	-2.01e-003	+2.16e-003	-7.55e-004
15	+3.95e+000	+1.10e+000	-2.92e-001	+8.73e-005	-5.95e-004	-3.85e-004
16	+4.26e+000	+1.28e+000	-1.33e+000	-3.12e-003	-9.44e-004	-1.82e-003
17	+4.05e+000	+1.28e+000	-2.80e-001	-3.59e-004	-1.28e-003	+3.70e-004
18	+3.96e+000	+1.94e+000	-1.18e+000	-2.04e-003	-1.95e-004	-5.10e-004
19	+4.17e+000	+1.94e+000	-6.17e-001	+1.11e-005	-3.26e-004	+5.66e-004
20	+3.99e+000	+1.84e+000	-1.37e+000	-2.74e-003	+1.03e-004	-6.44e-004
21	+4.28e+000	+1.84e+000	-7.20e-001	+3.49e-004	+4.98e-005	+9.36e-004
22	+3.91e+000	+1.67e+000	-1.36e+000	-2.89e-003	+1.96e-004	-3.98e-004
23	+4.35e+000	+1.67e+000	-6.31e-001	+2.10e-004	+1.61e-004	+1.21e-003
24	+3.82e+000	+1.44e+000	-1.34e+000	-3.00e-003	+4.94e-004	-1.09e-004
25	+4.44e+000	+1.44e+000	-5.54e-001	+8.89e-005	+5.10e-004	+1.52e-003
26	+3.92e+000	+9.27e-001	-6.54e-001	-1.80e-003	+3.63e-003	-8.44e-004
27	+4.46e+000	+9.29e-001	-2.41e-001	+3.73e-004	+2.22e-003	+2.05e-003
28	+3.65e+000	+1.13e+000	-2.83e-003	+1.40e-003	+3.05e-004	+3.05e-004
29	+4.42e+000	+1.13e+000	-2.61e-001	-1.99e-004	+1.60e-003	+1.69e-003
30	+0.00e+000	+0.00e+000	+5.73e-002	+1.55e-004	+7.92e-004	+0.00e+000
31	+0.00e+000	+0.00e+000	-2.94e-001	+1.55e-004	+9.47e-004	+0.00e+000
32	+0.00e+000	+0.00e+000	-2.61e-001	+1.15e-005	+2.11e-004	+0.00e+000
33	+0.00e+000	+0.00e+000	+2.13e-002	-3.48e-004	+1.30e-003	+0.00e+000
34	+0.00e+000	+0.00e+000	-4.03e-001	-3.63e-004	+1.39e-003	+0.00e+000
35	+0.00e+000	+0.00e+000	-2.36e-001	+5.73e-005	+1.93e-004	+0.00e+000
36	+0.00e+000	+0.00e+000	-2.84e-001	-2.32e-004	+1.52e-003	+0.00e+000
37	+0.00e+000	+0.00e+000	-1.53e-001	-2.74e-005	+5.57e-004	+0.00e+000
38	+0.00e+000	+0.00e+000	-1.63e-001	+1.14e-005	+3.33e-004	+0.00e+000
39	+0.00e+000	+0.00e+000	-1.72e-001	+7.61e-005	+2.88e-004	+0.00e+000
40	+3.81e+000	+1.99e+000	-6.67e-001	-1.20e-004	+9.54e-005	+1.64e-004
41	+0.00e+000	+0.00e+000	-1.65e-001	-7.61e-005	+2.88e-004	+0.00e+000
42	+3.86e+000	+1.94e+000	-6.46e-001	-1.15e-003	-3.38e-004	-2.43e-005
43	+3.80e+000	+1.71e+000	-7.01e-001	-1.67e-003	-3.85e-005	-1.94e-004
44	+3.87e+000	+1.62e+000	-6.07e-001	-1.75e-003	+1.43e-004	+3.48e-004
45	+3.90e+000	+1.99e+000	-6.39e-001	+4.37e-004	-2.65e-004	+6.46e-005
46	+0.00e+000	+0.00e+000	-2.98e-001	+1.55e-004	+9.47e-004	+0.00e+000
47	+3.88e+000	+1.71e+000	-6.51e-001	+8.07e-004	-4.80e-005	-1.20e-003
48	+3.95e+000	+1.62e+000	-5.94e-001	+9.29e-004	+1.30e-004	+1.44e-003
49	+3.98e+000	+1.10e+000	-2.94e-001	+1.50e-004	-6.04e-004	-7.84e-004
50	+3.82e+000	+9.28e-001	-1.62e-001	+2.82e-004	+2.12e-003	+1.17e-003
51	+4.02e+000	+1.99e+000	-6.81e-001	-8.70e-004	-2.98e-004	+5.34e-005
52	+0.00e+000	+0.00e+000	-1.63e-001	+1.14e-005	+3.33e-004	+0.00e+000
53	+4.04e+000	+1.94e+000	-6.53e-001	-7.69e-004	-5.21e-004	+2.61e-005
54	+3.99e+000	+1.72e+000	-1.48e-003	-5.24e-005	-2.77e-004	-1.27e-004
55	+4.07e+000	+1.62e+000	-6.43e-001	-1.00e-003	+9.15e-005	+6.49e-004
56	+3.79e+000	+1.13e+000	-3.65e-001	-1.84e-003	+1.40e-003	+8.19e-004
57	+3.86e+000	+1.44e+000	-5.66e-001	-1.81e-003	+4.94e-004	+5.08e-004
58	+3.86e+000	+1.67e+000	-6.15e-001	-1.70e-003	+1.96e-004	+2.18e-004
59	+3.88e+000	+1.84e+000	-6.68e-001	-1.55e-003	+1.03e-004	-2.75e-005
60	+3.86e+000	+1.94e+000	-6.52e-001	-1.30e-003	-1.95e-004	-1.27e-004
61	+3.84e+000	+1.28e+000	-5.34e-001	-1.86e-003	-9.44e-004	-6.89e-004
62	+3.80e+000	+1.56e+000	-6.75e-001	-1.77e-003	-3.43e-004	-4.14e-004
63	+3.81e+000	+1.75e+000	-7.04e-001	-1.64e-003	-4.68e-005	-1.31e-004

Nodo	Trasl.X	Trasl.Y	Trasl._Z	Rotaz.X	Rotaz.Y	Rotaz.Z
64	+3.82e+000	+1.88e+000	-7.11e-001	-1.45e-003	+1.35e-004	+1.18e-004
65	+3.85e+000	+1.94e+000	-6.52e-001	-1.22e-003	+3.88e-004	+2.04e-004
66	+3.88e+000	+1.13e+000	-3.48e-001	+7.19e-004	+1.42e-003	+1.74e-003
67	+3.95e+000	+1.44e+000	-5.53e-001	+9.06e-004	+5.02e-004	+1.51e-003
68	+3.95e+000	+1.67e+000	-6.01e-001	+1.01e-003	+1.79e-004	+1.23e-003
69	+3.96e+000	+1.84e+000	-6.49e-001	+1.04e-003	+5.48e-005	+9.59e-004
70	+3.93e+000	+1.94e+000	-6.20e-001	+9.07e-004	-2.69e-004	+6.68e-004
71	+3.93e+000	+1.28e+000	-4.50e-001	+5.62e-004	-1.19e-003	-1.48e-003
72	+3.88e+000	+1.56e+000	-6.22e-001	+7.78e-004	-4.00e-004	-1.25e-003
73	+3.89e+000	+1.75e+000	-6.54e-001	+9.01e-004	-7.27e-005	-9.77e-004
74	+3.89e+000	+1.88e+000	-6.73e-001	+9.47e-004	+9.01e-005	-7.20e-004
75	+3.93e+000	+1.94e+000	-6.19e-001	+8.69e-004	+3.78e-004	-3.66e-004
76	+4.00e+000	+1.13e+000	-3.82e-001	-1.19e-003	+1.60e-003	+1.18e-003
77	+4.07e+000	+1.44e+000	-6.07e-001	-1.10e-003	+5.10e-004	+9.02e-004
78	+4.07e+000	+1.67e+000	-6.49e-001	-9.80e-004	+1.61e-004	+5.94e-004
79	+4.08e+000	+1.84e+000	-6.99e-001	-8.41e-004	+4.98e-005	+3.20e-004
80	+4.05e+000	+1.94e+000	-6.62e-001	-7.28e-004	-3.26e-004	+1.83e-004
81	+4.04e+000	+1.28e+000	-4.73e-001	-1.62e-003	-1.28e-003	-7.58e-004
82	+3.99e+000	+1.56e+000	-6.59e-001	-1.55e-003	-4.30e-004	-4.42e-004
83	+3.99e+000	+1.75e+000	-6.94e-001	-1.43e-003	-8.16e-005	-1.38e-004
84	+4.00e+000	+1.88e+000	-7.16e-001	-1.26e-003	+8.76e-005	+1.36e-004
85	+4.04e+000	+1.94e+000	-6.60e-001	-1.06e-003	+3.95e-004	+2.45e-004
106	+0.00e+000	+0.00e+000	-1.55e-001	+1.14e-005	+3.33e-004	+0.00e+000
107	+0.00e+000	+0.00e+000	-4.38e-001	-3.63e-004	+1.39e-003	+0.00e+000
108	+0.00e+000	+0.00e+000	-3.18e-001	+1.55e-004	+9.47e-004	+0.00e+000
109	+0.00e+000	+0.00e+000	-1.74e-001	-7.61e-005	+2.88e-004	+0.00e+000
110	+0.00e+000	+0.00e+000	-4.12e-001	-3.63e-004	+1.39e-003	+0.00e+000
111	+0.00e+000	+0.00e+000	-3.22e-001	-2.32e-004	+1.52e-003	+0.00e+000
112	+0.00e+000	+0.00e+000	-1.39e-001	-2.74e-005	+5.57e-004	+0.00e+000
113	+0.00e+000	+0.00e+000	-2.35e-001	+1.94e-004	+5.03e-004	+0.00e+000
114	+0.00e+000	+0.00e+000	-4.24e-002	-4.32e-004	+1.48e-003	+0.00e+000
115	+0.00e+000	+0.00e+000	-3.75e-002	-8.29e-006	+2.35e-005	+0.00e+000
116	+4.05e+000	+1.81e+000	-6.77e-001	-7.31e-004	-1.18e-004	-1.00e-003
117	+3.93e+000	+1.81e+000	-6.50e-001	+3.55e-004	-6.97e-005	-1.02e-003
118	+3.98e+000	+1.79e+000	-8.52e-001	-6.28e-004	-1.79e-004	+1.04e-003
119	+3.87e+000	+1.79e+000	-8.07e-001	+4.03e-004	-1.96e-004	+1.12e-003
120	+4.06e+000	+1.79e+000	-1.09e+000	+5.98e-005	-1.87e-004	+1.37e-004
121	+4.12e+000	+1.81e+000	-9.29e-001	+3.68e-005	-9.38e-005	+1.56e-004
122	+4.14e+000	+9.27e-001	-1.52e-001	-1.31e-004	+2.22e-003	+1.62e-003
123	+3.98e+000	+1.10e+000	-2.41e-001	-4.17e-004	-5.98e-004	-8.10e-004

MASSIME DEFORMAZIONI NODALI

	Trasl.X	Trasl.Y	Trasl.Z	Rotaz.X	Rotaz.Y	Rotaz.Z	DLMax
Deform. nodali	+4.46e+000	+1.99e+000	-1.50e+000	-3.29e-003	+3.63e-003	+2.05e-003	+4.75e+000
Nodo	27	40	12	12	5	27	9

COMBINAZIONE DI CARICO: 30 - DESCRIZIONE: SISMA 100%-X 30%-Y

Nodo	Trasl.X	Trasl.Y	Trasl._Z	Rotaz.X	Rotaz.Y	Rotaz.Z
1	+3.93e+000	-1.91e+000	-6.14e-001	+1.04e-003	-4.08e-004	+3.39e-004
2	+3.91e+000	-1.05e+000	-2.09e-001	+9.25e-004	+2.26e-003	-8.00e-004
3	+4.11e+000	-8.71e-001	-3.41e-001	+6.38e-004	-6.39e-004	+1.52e-003
4	+3.87e+000	-8.71e-001	-3.67e-001	-5.53e-004	+2.22e-003	-1.95e-004
5	+3.74e+000	-1.05e+000	-1.35e-001	-3.35e-004	+3.57e-003	-4.58e-004
6	+3.84e+000	-1.90e+000	-1.01e+000	-1.78e-003	+3.80e-004	-2.33e-004
7	+4.41e+000	-1.90e+000	-6.92e-001	+1.26e-004	+4.03e-004	+1.57e-003
8	+3.82e+000	-1.80e+000	-1.22e+000	-2.44e-003	+1.34e-004	-4.32e-004
9	+4.56e+000	-1.80e+000	-8.57e-001	+6.51e-004	+8.80e-005	+2.38e-003
10	+3.73e+000	-1.63e+000	-1.21e+000	-2.43e-003	-2.04e-005	-1.35e-004
11	+4.64e+000	-1.62e+000	-8.45e-001	+6.94e-004	-1.04e-004	+2.68e-003
12	+3.63e+000	-1.39e+000	-1.17e+000	-2.36e-003	-2.87e-004	+1.70e-004
13	+4.72e+000	-1.39e+000	-8.33e-001	+8.00e-004	-4.77e-004	+2.97e-003
14	+4.02e+000	-8.71e-001	-6.44e-001	-1.11e-003	+2.22e-003	-6.68e-004
15	+4.63e+000	-8.71e-001	-6.43e-001	+1.19e-003	-6.39e-004	+1.99e-003

Nodo	Trasl.X	Trasl.Y	Trasl._Z	Rotaz.X	Rotaz.Y	Rotaz.Z
16	+3.54e+000	-1.07e+000	-9.60e-001	-2.01e-003	-8.72e-004	+6.86e-004
17	+4.81e+000	-1.07e+000	-6.26e-001	+7.02e-004	-1.34e-003	+3.02e-003
18	+4.08e+000	-1.91e+000	-9.98e-001	-1.66e-003	-1.87e-004	-9.18e-004
19	+4.03e+000	-1.91e+000	-7.50e-001	+2.56e-004	-3.35e-004	+7.46e-005
20	+4.22e+000	-1.85e+000	-1.14e+000	-2.21e-003	+1.04e-004	-1.45e-003
21	+4.02e+000	-1.85e+000	-8.96e-001	+7.39e-004	+4.89e-005	+4.07e-005
22	+4.30e+000	-1.71e+000	-1.08e+000	-2.17e-003	+1.70e-004	-1.75e-003
23	+3.93e+000	-1.71e+000	-8.65e-001	+8.12e-004	+1.83e-004	-2.52e-004
24	+4.38e+000	-1.51e+000	-1.01e+000	-2.07e-003	+4.38e-004	-2.05e-003
25	+3.85e+000	-1.51e+000	-8.46e-001	+9.19e-004	+5.57e-004	-5.44e-004
26	+3.96e+000	-1.05e+000	-3.50e-001	-8.89e-004	+3.57e-003	-9.31e-004
27	+3.78e+000	-1.05e+000	-5.92e-001	+1.48e-003	+2.26e-003	-3.27e-004
28	+4.37e+000	-1.23e+000	-7.35e-001	-1.72e-003	+1.33e-003	-2.20e-003
29	+3.66e+000	-1.23e+000	-6.06e-001	+8.58e-004	+1.66e-003	-9.58e-004
30	+0.00e+000	+0.00e+000	+6.21e-002	+2.79e-004	+8.86e-004	+0.00e+000
31	+0.00e+000	+0.00e+000	-3.30e-001	+2.79e-004	+1.04e-003	+0.00e+000
32	+0.00e+000	+0.00e+000	-2.56e-001	+1.36e-004	+1.16e-004	+0.00e+000
33	+0.00e+000	+0.00e+000	+2.62e-002	-2.64e-004	+1.18e-003	+0.00e+000
34	+0.00e+000	+0.00e+000	-3.58e-001	-2.04e-004	+1.27e-003	+0.00e+000
35	+0.00e+000	+0.00e+000	-2.31e-001	+1.41e-004	+3.16e-004	+0.00e+000
36	+0.00e+000	+0.00e+000	-2.81e-001	-1.45e-004	+1.45e-003	+0.00e+000
37	+0.00e+000	+0.00e+000	-1.50e-001	+5.98e-005	+6.26e-004	+0.00e+000
38	+0.00e+000	+0.00e+000	-1.99e-001	+1.36e-004	+2.39e-004	+0.00e+000
39	+0.00e+000	+0.00e+000	-1.27e-001	+8.38e-005	+4.10e-004	+0.00e+000
40	+3.81e+000	-1.90e+000	-5.89e-001	+6.83e-005	+9.54e-005	+1.66e-004
41	+0.00e+000	+0.00e+000	-1.17e-001	+8.38e-005	+4.10e-004	+0.00e+000
42	+3.86e+000	-1.90e+000	-5.68e-001	-7.23e-004	-3.34e-004	-4.29e-005
43	+3.80e+000	-1.58e+000	-6.26e-001	-8.45e-004	-3.35e-006	+1.43e-003
44	+3.87e+000	-1.67e+000	-5.31e-001	-9.28e-004	+1.08e-004	-1.28e-003
45	+3.90e+000	-1.90e+000	-6.39e-001	+6.20e-004	-2.66e-004	+6.62e-005
46	+0.00e+000	+0.00e+000	-3.37e-001	+2.79e-004	+1.04e-003	+0.00e+000
47	+3.88e+000	-1.58e+000	-6.51e-001	+1.58e-003	-5.26e-005	+4.50e-004
48	+3.95e+000	-1.67e+000	-5.94e-001	+1.71e-003	+1.35e-004	-2.18e-004
49	+3.98e+000	-8.72e-001	-2.91e-001	+6.32e-004	-6.05e-004	+1.12e-003
50	+3.82e+000	-1.05e+000	-1.59e-001	+7.65e-004	+2.12e-003	-7.35e-004
51	+4.01e+000	-1.90e+000	-7.44e-001	-3.01e-004	-2.98e-004	+5.54e-005
52	+0.00e+000	+0.00e+000	-2.02e-001	+1.36e-004	+2.39e-004	+0.00e+000
53	+4.04e+000	-1.91e+000	-7.16e-001	-4.30e-004	-5.27e-004	-4.49e-005
54	+3.99e+000	-1.57e+000	-7.51e-001	-7.95e-004	-8.16e-005	+1.39e-003
55	+4.07e+000	-1.67e+000	-7.04e-001	-3.20e-004	+1.20e-004	-1.02e-003
56	+3.80e+000	-1.23e+000	-3.11e-001	-7.25e-004	+1.33e-003	-1.68e-003
57	+3.86e+000	-1.51e+000	-4.98e-001	-8.85e-004	+4.38e-004	-1.43e-003
58	+3.87e+000	-1.71e+000	-5.38e-001	-9.83e-004	+1.70e-004	-1.13e-003
59	+3.88e+000	-1.85e+000	-5.88e-001	-1.02e-003	+1.04e-004	-8.33e-004
60	+3.86e+000	-1.91e+000	-5.73e-001	-9.20e-004	-1.87e-004	-5.35e-004
61	+3.84e+000	-1.07e+000	-4.79e-001	-7.45e-004	-8.72e-004	+1.81e-003
62	+3.80e+000	-1.39e+000	-6.07e-001	-8.50e-004	-2.87e-004	+1.53e-003
63	+3.81e+000	-1.63e+000	-6.27e-001	-9.17e-004	-2.04e-005	+1.22e-003
64	+3.82e+000	-1.80e+000	-6.32e-001	-9.26e-004	+1.34e-004	+9.22e-004
65	+3.85e+000	-1.90e+000	-5.74e-001	-8.41e-004	+3.80e-004	+6.09e-004
66	+3.88e+000	-1.23e+000	-3.46e-001	+1.73e-003	+1.43e-003	-6.49e-004
67	+3.95e+000	-1.51e+000	-5.53e-001	+1.74e-003	+5.09e-004	-3.65e-004
68	+3.95e+000	-1.71e+000	-6.02e-001	+1.66e-003	+1.82e-004	-7.59e-005
69	+3.96e+000	-1.85e+000	-6.50e-001	+1.49e-003	+5.47e-005	+1.63e-004
70	+3.94e+000	-1.91e+000	-6.21e-001	+1.21e-003	-2.68e-004	+2.83e-004
71	+3.93e+000	-1.07e+000	-4.47e-001	+1.57e-003	-1.20e-003	+9.09e-004
72	+3.88e+000	-1.39e+000	-6.21e-001	+1.62e-003	-4.06e-004	+6.18e-004
73	+3.89e+000	-1.63e+000	-6.55e-001	+1.55e-003	-7.57e-005	+3.27e-004
74	+3.89e+000	-1.80e+000	-6.74e-001	+1.41e-003	+8.98e-005	+7.37e-005
75	+3.93e+000	-1.90e+000	-6.20e-001	+1.18e-003	+3.77e-004	+2.25e-005
76	+3.99e+000	-1.23e+000	-4.26e-001	+1.66e-003	+1.47e-003	-1.47e-003
77	+4.07e+000	-1.51e+000	-6.62e-001	-2.72e-004	+5.57e-004	-1.16e-003
78	+4.07e+000	-1.71e+000	-7.11e-001	-3.78e-004	+1.83e-004	-8.69e-004
79	+4.07e+000	-1.85e+000	-7.64e-001	-4.52e-004	+4.89e-005	-5.76e-004

Nodo	Trasl.X	Trasl.Y	Trasl._Z	Rotaz.X	Rotaz.Y	Rotaz.Z
80	+4.05e+000	-1.91e+000	-7.26e-001	-4.83e-004	-3.35e-004	-3.08e-004
81	+4.05e+000	-1.07e+000	-5.16e-001	-5.58e-004	-1.34e-003	+1.89e-003
82	+3.99e+000	-1.39e+000	-7.14e-001	-7.13e-004	-4.77e-004	+1.62e-003
83	+3.99e+000	-1.62e+000	-7.56e-001	-8.19e-004	-1.04e-004	+1.32e-003
84	+4.00e+000	-1.80e+000	-7.80e-001	-8.62e-004	+8.80e-005	+1.03e-003
85	+4.04e+000	-1.90e+000	-7.23e-001	-8.13e-004	+4.03e-004	+7.26e-004
106	+0.00e+000	+0.00e+000	-1.93e-001	+1.36e-004	+2.39e-004	+0.00e+000
107	+0.00e+000	+0.00e+000	-3.90e-001	-2.04e-004	+1.27e-003	+0.00e+000
108	+0.00e+000	+0.00e+000	-3.56e-001	+2.79e-004	+1.04e-003	+0.00e+000
109	+0.00e+000	+0.00e+000	-1.25e-001	+8.38e-005	+4.10e-004	+0.00e+000
110	+0.00e+000	+0.00e+000	-3.63e-001	-2.04e-004	+1.27e-003	+0.00e+000
111	+0.00e+000	+0.00e+000	-3.17e-001	-1.45e-004	+1.45e-003	+0.00e+000
112	+0.00e+000	+0.00e+000	-1.34e-001	+5.98e-005	+6.26e-004	+0.00e+000
113	+0.00e+000	+0.00e+000	-2.43e-001	+2.59e-004	+5.74e-004	+0.00e+000
114	+0.00e+000	+0.00e+000	-5.05e-002	-3.68e-004	+1.41e-003	+0.00e+000
115	+0.00e+000	+0.00e+000	-3.75e-002	-4.80e-006	+3.02e-005	+0.00e+000
116	+4.05e+000	-1.70e+000	-7.36e-001	+1.56e-005	-1.42e-004	+1.01e-003
117	+3.93e+000	-1.70e+000	-6.49e-001	+6.41e-004	-7.54e-005	+1.08e-003
118	+3.98e+000	-1.73e+000	-9.11e-001	+1.19e-004	-1.54e-004	-9.62e-004
119	+3.87e+000	-1.73e+000	-8.06e-001	+6.90e-004	-1.90e-004	-9.75e-004
120	+4.05e+000	-1.73e+000	-1.12e+000	+1.34e-004	-1.72e-004	+1.44e-004
121	+4.12e+000	-1.70e+000	-9.56e-001	+1.11e-004	-1.09e-004	+1.43e-004
122	+3.78e+000	-1.04e+000	-3.54e-001	+9.74e-004	+2.26e-003	-7.52e-004
123	+4.35e+000	-8.64e-001	-4.43e-001	+6.87e-004	-6.43e-004	+1.57e-003

MASSIME DEFORMAZIONI NODALI

	Trasl.X	Trasl.Y	Trasl.Z	Rotaz.X	Rotaz.Y	Rotaz.Z	DLMax
Deform. nodali	+4.81e+000	-1.91e+000	-1.22e+000	-2.44e-003	+3.57e-003	+3.02e-003	+4.99e+000
Nodo	17	1	8	8	5	17	13

COMBINAZIONE DI CARICO: 31 - DESCRIZIONE: SISMA 100%-X 30%+Y

Nodo	Trasl.X	Trasl.Y	Trasl._Z	Rotaz.X	Rotaz.Y	Rotaz.Z
1	-3.92e+000	+1.94e+000	-6.13e-001	+6.56e-004	-4.56e-004	+1.52e-004
2	-4.10e+000	+1.10e+000	-3.05e-001	-2.99e-004	+5.96e-004	+8.28e-004
3	-3.92e+000	+9.26e-001	-1.73e-001	-3.49e-004	-2.22e-003	-1.55e-003
4	-3.72e+000	+9.25e-001	-1.81e-001	-1.24e-003	-3.64e-003	+3.68e-004
5	-3.88e+000	+1.10e+000	-4.12e-001	-1.45e-003	-2.15e-003	+2.81e-004
6	-3.94e+000	+1.93e+000	-1.18e+000	-2.03e-003	+2.09e-004	+4.71e-004
7	-4.16e+000	+1.93e+000	-6.12e-001	+4.67e-006	+3.43e-004	-5.74e-004
8	-3.99e+000	+1.83e+000	-1.37e+000	-2.73e-003	-9.83e-005	+6.46e-004
9	-4.27e+000	+1.83e+000	-7.20e-001	+3.50e-004	-4.34e-005	-9.32e-004
10	-3.90e+000	+1.67e+000	-1.36e+000	-2.89e-003	-1.94e-004	+3.94e-004
11	-4.34e+000	+1.67e+000	-6.31e-001	+2.10e-004	-1.60e-004	-1.21e-003
12	-3.82e+000	+1.43e+000	-1.34e+000	-2.99e-003	-4.94e-004	+1.07e-004
13	-4.43e+000	+1.43e+000	-5.55e-001	+8.83e-005	-5.11e-004	-1.51e-003
14	-3.92e+000	+9.25e-001	-6.54e-001	-1.80e-003	-3.64e-003	+8.41e-004
15	-4.45e+000	+9.26e-001	-1.93e-001	+2.04e-004	-2.22e-003	-2.02e-003
16	-3.64e+000	+1.12e+000	-1.11e+000	-2.83e-003	-1.41e-003	-3.07e-004
17	-4.42e+000	+1.12e+000	-2.60e-001	-2.01e-004	-1.60e-003	-1.69e-003
18	-3.94e+000	+1.94e+000	-1.20e+000	-2.15e-003	-3.90e-004	+6.06e-004
19	-4.28e+000	+1.94e+000	-5.58e-001	-1.28e-004	-3.99e-004	-1.13e-003
20	-4.04e+000	+1.88e+000	-1.45e+000	-2.96e-003	-1.31e-004	+1.24e-003
21	-4.30e+000	+1.88e+000	-6.79e-001	+2.47e-004	-8.37e-005	-1.49e-003
22	-4.10e+000	+1.75e+000	-1.49e+000	-3.15e-003	+4.98e-005	+1.48e-003
23	-4.22e+000	+1.76e+000	-6.09e-001	+8.29e-005	+8.53e-005	-1.22e-003
24	-4.18e+000	+1.56e+000	-1.50e+000	-3.28e-003	+3.44e-004	+1.77e-003
25	-4.13e+000	+1.56e+000	-5.40e-001	-3.77e-005	+4.31e-004	-9.13e-004
26	-4.05e+000	+1.10e+000	-9.46e-001	-2.01e-003	-2.15e-003	+7.53e-004
27	-3.95e+000	+1.10e+000	-3.40e-001	+2.55e-004	+5.96e-004	+3.55e-004
28	-4.25e+000	+1.28e+000	-1.33e+000	-3.12e-003	+9.44e-004	+1.81e-003
29	-4.05e+000	+1.28e+000	-2.80e-001	-3.59e-004	+1.28e-003	-3.70e-004
30	+0.00e+000	+0.00e+000	-2.60e-001	+9.94e-006	-2.10e-004	+0.00e+000
31	+0.00e+000	+0.00e+000	-1.63e-001	+9.92e-006	-3.32e-004	+0.00e+000

Nodo	Trasl.X	Trasl.Y	Trasl._Z	Rotaz.X	Rotaz.Y	Rotaz.Z
32	+0.00e+000	+0.00e+000	+5.73e-002	+1.56e-004	-7.93e-004	+0.00e+000
33	+0.00e+000	+0.00e+000	-2.26e-001	+6.66e-005	-1.62e-004	+0.00e+000
34	+0.00e+000	+0.00e+000	-1.72e-001	-7.40e-005	-2.59e-004	+0.00e+000
35	+0.00e+000	+0.00e+000	+2.43e-002	-3.44e-004	-1.31e-003	+0.00e+000
36	+0.00e+000	+0.00e+000	-1.54e-001	-2.64e-005	-5.43e-004	+0.00e+000
37	+0.00e+000	+0.00e+000	-2.85e-001	-2.31e-004	-1.53e-003	+0.00e+000
38	+0.00e+000	+0.00e+000	-2.95e-001	+1.56e-004	-9.48e-004	+0.00e+000
39	+0.00e+000	+0.00e+000	-4.03e-001	-3.62e-004	-1.40e-003	+0.00e+000
40	-3.80e+000	+1.99e+000	-6.67e-001	-1.19e-004	-9.52e-005	-1.67e-004
41	+0.00e+000	+0.00e+000	-4.38e-001	-3.62e-004	-1.40e-003	+0.00e+000
42	+0.00e+000	+1.94e+000	-6.46e-001	-1.08e-003	-4.39e-004	-2.83e-004
43	-3.86e+000	+1.62e+000	-6.07e-001	-1.75e-003	-1.42e-004	-3.48e-004
44	-3.80e+000	+1.71e+000	-7.01e-001	-1.67e-003	+4.09e-005	+1.92e-004
45	-3.90e+000	+1.99e+000	-6.39e-001	+4.38e-004	+2.66e-004	-6.78e-005
46	+0.00e+000	+0.00e+000	-1.63e-001	+9.91e-006	-3.32e-004	+0.00e+000
47	-3.95e+000	+1.62e+000	-5.95e-001	+9.30e-004	-1.29e-004	-1.43e-003
48	-3.88e+000	+1.72e+000	-6.51e-001	+8.09e-004	+5.09e-005	+1.20e-003
49	-3.81e+000	+9.25e-001	-1.63e-001	+2.95e-004	-2.12e-003	-1.17e-003
50	-3.98e+000	+1.10e+000	-2.94e-001	+1.39e-004	+6.06e-004	+7.77e-004
51	-4.01e+000	+1.99e+000	-6.82e-001	-8.71e-004	+2.97e-004	-5.65e-005
52	+0.00e+000	+0.00e+000	-2.99e-001	+1.56e-004	-9.48e-004	+0.00e+000
53	-4.04e+000	+1.94e+000	-6.54e-001	-8.92e-004	-4.73e-004	-1.50e-004
54	-4.07e+000	+1.62e+000	-6.43e-001	-1.00e-003	-9.09e-005	-6.47e-004
55	-3.99e+000	+1.72e+000	-6.91e-001	-1.48e-003	+5.52e-005	+2.74e-004
56	-3.84e+000	+1.28e+000	-5.33e-001	-1.86e-003	+9.44e-004	+6.87e-004
57	-3.80e+000	+1.56e+000	-6.75e-001	-1.77e-003	+3.44e-004	+4.13e-004
58	-3.80e+000	+1.75e+000	-7.04e-001	-1.64e-003	+4.98e-005	+1.28e-004
59	-3.81e+000	+1.88e+000	-7.12e-001	-1.45e-003	-1.31e-004	-1.18e-004
60	-3.84e+000	+1.94e+000	-6.53e-001	-1.21e-003	-3.90e-004	-2.35e-004
61	-3.79e+000	+1.12e+000	-3.65e-001	-1.84e-003	-1.41e-003	-8.19e-004
62	-3.85e+000	+1.43e+000	-5.66e-001	-1.80e-003	-4.94e-004	-5.08e-004
63	-3.86e+000	+1.67e+000	-6.15e-001	-1.70e-003	-1.94e-004	-2.20e-004
64	-3.87e+000	+1.83e+000	-6.67e-001	-1.54e-003	-9.83e-005	+3.15e-005
65	-3.85e+000	+1.93e+000	-6.49e-001	-1.29e-003	+2.09e-004	+8.90e-005
66	-3.93e+000	+1.28e+000	-4.50e-001	+5.63e-004	+1.19e-003	+1.48e-003
67	-3.88e+000	+1.56e+000	-6.22e-001	+7.79e-004	+4.01e-004	+1.25e-003
68	-3.88e+000	+1.75e+000	-6.55e-001	+9.03e-004	+7.62e-005	+9.78e-004
69	-3.89e+000	+1.88e+000	-6.74e-001	+9.56e-004	-8.59e-005	+7.11e-004
70	-3.92e+000	+1.94e+000	-6.21e-001	+8.68e-004	-3.78e-004	+4.00e-004
71	-3.88e+000	+1.12e+000	-3.49e-001	+7.21e-004	-1.43e-003	-1.74e-003
72	-3.94e+000	+1.43e+000	-5.54e-001	+9.07e-004	-5.02e-004	-1.51e-003
73	-3.95e+000	+1.67e+000	-6.02e-001	+1.01e-003	-1.77e-004	-1.23e-003
74	-3.95e+000	+1.83e+000	-6.49e-001	+1.03e-003	-4.93e-005	-9.64e-004
75	-3.93e+000	+1.93e+000	-6.18e-001	+9.12e-004	+2.81e-004	-6.25e-004
76	-4.04e+000	+1.28e+000	-4.73e-001	-1.62e-003	+1.28e-003	+7.57e-004
77	-3.99e+000	+1.56e+000	-6.59e-001	-1.55e-003	+4.31e-004	+4.41e-004
78	-3.99e+000	+1.76e+000	-6.95e-001	-1.43e-003	+8.53e-005	+1.34e-004
79	-4.00e+000	+1.88e+000	-7.17e-001	-1.26e-003	-8.37e-005	-1.39e-004
80	-4.03e+000	+1.94e+000	-6.62e-001	-1.07e-003	-3.99e-004	-2.85e-004
81	-3.99e+000	+1.12e+000	-3.82e-001	-1.19e-003	-1.60e-003	-1.18e-003
82	-4.07e+000	+1.43e+000	-6.08e-001	-1.10e-003	-5.11e-004	-9.00e-004
83	-4.07e+000	+1.67e+000	-6.49e-001	-9.80e-004	-1.60e-004	-5.93e-004
84	-4.07e+000	+1.83e+000	-6.98e-001	-8.41e-004	-4.34e-005	-3.17e-004
85	-4.04e+000	+1.93e+000	-6.59e-001	-7.35e-004	+3.43e-004	-1.92e-004
106	+0.00e+000	+0.00e+000	-3.19e-001	+1.56e-004	-9.48e-004	+0.00e+000
107	+0.00e+000	+0.00e+000	-1.66e-001	-7.40e-005	-2.59e-004	+0.00e+000
108	+0.00e+000	+0.00e+000	-1.55e-001	+9.92e-006	-3.32e-004	+0.00e+000
109	+0.00e+000	+0.00e+000	-4.12e-001	-3.62e-004	-1.40e-003	+0.00e+000
110	+0.00e+000	+0.00e+000	-1.74e-001	-7.40e-005	-2.59e-004	+0.00e+000
111	+0.00e+000	+0.00e+000	-1.40e-001	-2.64e-005	-5.43e-004	+0.00e+000
112	+0.00e+000	+0.00e+000	-3.23e-001	-2.31e-004	-1.53e-003	+0.00e+000
113	+0.00e+000	+0.00e+000	-4.20e-002	-4.27e-004	-1.49e-003	+0.00e+000
114	+0.00e+000	+0.00e+000	-2.34e-001	+2.06e-004	-4.87e-004	+0.00e+000
115	+0.00e+000	+0.00e+000	-3.75e-002	-1.53e-005	-8.17e-005	+0.00e+000

Nodo	Trasl.X	Trasl.Y	Trasl._Z	Rotaz.X	Rotaz.Y	Rotaz.Z
116	-3.98e+000	+1.78e+000	-8.52e-001	-6.89e-004	+1.78e-004	-1.05e-003
117	-3.87e+000	+1.78e+000	-8.08e-001	+4.08e-004	+1.96e-004	-1.12e-003
118	-4.04e+000	+1.81e+000	-6.78e-001	-6.72e-004	+1.17e-004	+1.00e-003
119	-3.93e+000	+1.81e+000	-6.51e-001	+3.51e-004	+7.00e-005	+1.01e-003
120	-4.12e+000	+1.81e+000	-9.29e-001	+3.68e-005	+9.36e-005	-1.59e-004
121	-4.05e+000	+1.78e+000	-1.10e+000	+5.93e-005	+1.87e-004	-1.40e-004
122	-3.98e+000	+1.10e+000	-2.67e-001	-2.49e-004	+6.00e-004	+7.80e-004
123	-4.13e+000	+9.22e-001	-1.26e-001	-3.00e-004	-2.22e-003	-1.59e-003

MASSIME DEFORMAZIONI NODALI

	Trasl.X	Trasl.Y	Trasl.Z	Rotaz.X	Rotaz.Y	Rotaz.Z	DLMax
Deform. nodali	-4.45e+000	+1.99e+000	-1.50e+000	-3.28e-003	-3.64e-003	-2.02e-003	+4.75e+000
Nodo	15	40	24	24	4	15	21

COMBINAZIONE DI CARICO: 32 - DESCRIZIONE: SISMA 100%-X 30%-Y

Nodo	Trasl.X	Trasl.Y	Trasl._Z	Rotaz.X	Rotaz.Y	Rotaz.Z
1	-3.93e+000	-1.91e+000	-6.14e-001	+1.01e-003	-4.53e-004	+1.38e-004
2	-4.10e+000	-8.74e-001	-3.42e-001	+8.07e-004	+6.41e-004	-1.55e-003
3	-3.91e+000	-1.05e+000	-2.09e-001	+7.55e-004	-2.27e-003	+8.34e-004
4	-3.73e+000	-1.05e+000	-1.35e-001	-3.37e-004	-3.58e-003	+4.53e-004
5	-3.87e+000	-8.74e-001	-3.67e-001	-5.49e-004	-2.21e-003	+1.93e-004
6	-4.06e+000	-1.91e+000	-9.94e-001	-1.66e-003	+2.01e-004	+8.76e-004
7	-4.03e+000	-1.91e+000	-7.46e-001	+2.52e-004	+3.52e-004	-9.03e-005
8	-4.22e+000	-1.84e+000	-1.14e+000	-2.20e-003	-9.88e-005	+1.45e-003
9	-4.02e+000	-1.84e+000	-8.96e-001	+7.42e-004	-4.26e-005	-3.83e-005
10	-4.29e+000	-1.71e+000	-1.08e+000	-2.17e-003	-1.68e-004	+1.74e-003
11	-3.93e+000	-1.71e+000	-8.66e-001	+8.14e-004	-1.82e-004	+2.53e-004
12	-4.37e+000	-1.51e+000	-1.01e+000	-2.07e-003	-4.38e-004	+2.04e-003
13	-3.84e+000	-1.51e+000	-8.47e-001	+9.20e-004	-5.58e-004	+5.45e-004
14	-3.95e+000	-1.05e+000	-3.51e-001	-8.91e-004	-3.58e-003	+9.26e-004
15	-3.76e+000	-1.05e+000	-5.44e-001	+1.31e-003	-2.27e-003	+3.61e-004
16	-4.36e+000	-1.23e+000	-7.34e-001	-1.71e-003	-1.33e-003	+2.19e-003
17	-3.66e+000	-1.23e+000	-6.05e-001	+8.58e-004	-1.66e-003	+9.60e-004
18	-3.83e+000	-1.91e+000	-1.01e+000	-1.77e-003	-3.82e-004	+1.99e-004
19	-4.42e+000	-1.91e+000	-6.91e-001	+1.18e-004	-4.07e-004	-1.62e-003
20	-3.81e+000	-1.80e+000	-1.22e+000	-2.44e-003	-1.31e-004	+4.30e-004
21	-4.56e+000	-1.80e+000	-8.55e-001	+6.37e-004	-8.43e-005	-2.39e-003
22	-3.72e+000	-1.63e+000	-1.21e+000	-2.43e-003	+2.36e-005	+1.30e-004
23	-4.64e+000	-1.63e+000	-8.44e-001	+6.86e-004	+1.08e-004	-2.68e-003
24	-3.62e+000	-1.39e+000	-1.17e+000	-2.36e-003	+2.88e-004	-1.74e-004
25	-4.72e+000	-1.39e+000	-8.32e-001	+7.95e-004	+4.78e-004	-2.98e-003
26	-4.01e+000	-8.74e-001	-6.43e-001	-1.10e-003	-2.21e-003	+6.66e-004
27	-4.64e+000	-8.74e-001	-6.91e-001	+1.36e-003	+6.41e-004	-2.02e-003
28	-3.53e+000	-1.08e+000	-9.59e-001	-2.00e-003	+8.72e-004	-6.91e-004
29	-4.81e+000	-1.08e+000	-6.26e-001	+7.00e-004	+1.34e-003	-3.02e-003
30	+0.00e+000	+0.00e+000	-2.56e-001	+1.34e-004	-1.16e-004	+0.00e+000
31	+0.00e+000	+0.00e+000	-1.99e-001	+1.34e-004	-2.38e-004	+0.00e+000
32	+0.00e+000	+0.00e+000	+6.22e-002	+2.80e-004	-8.88e-004	+0.00e+000
33	+0.00e+000	+0.00e+000	-2.21e-001	+1.50e-004	-2.85e-004	+0.00e+000
34	+0.00e+000	+0.00e+000	-1.27e-001	+8.55e-005	-3.81e-004	+0.00e+000
35	+0.00e+000	+0.00e+000	+2.94e-002	-2.60e-004	-1.19e-003	+0.00e+000
36	+0.00e+000	+0.00e+000	-1.50e-001	+6.06e-005	-6.11e-004	+0.00e+000
37	+0.00e+000	+0.00e+000	-2.81e-001	-1.44e-004	-1.46e-003	+0.00e+000
38	+0.00e+000	+0.00e+000	-3.31e-001	+2.80e-004	-1.04e-003	+0.00e+000
39	+0.00e+000	+0.00e+000	-3.58e-001	-2.02e-004	-1.28e-003	+0.00e+000
40	-3.80e+000	-1.91e+000	-5.90e-001	+7.00e-005	-9.52e-005	-1.66e-004
41	+0.00e+000	+0.00e+000	-3.90e-001	-2.02e-004	-1.28e-003	+0.00e+000
42	-3.85e+000	-1.91e+000	-5.68e-001	-6.47e-004	-4.35e-004	-3.05e-004
43	-3.86e+000	-1.67e+000	-5.31e-001	-9.23e-004	-1.07e-004	+1.28e-003
44	-3.80e+000	-1.58e+000	-6.26e-001	-8.45e-004	+5.89e-006	-1.44e-003
45	-3.90e+000	-1.91e+000	-6.40e-001	+6.20e-004	+2.66e-004	-6.62e-005
46	+0.00e+000	+0.00e+000	-2.02e-001	+1.34e-004	-2.38e-004	+0.00e+000
47	-3.95e+000	-1.67e+000	-5.95e-001	+1.71e-003	-1.34e-004	+2.18e-004

Nodo	Trasl.X	Trasl.Y	Trasl._Z	Rotaz.X	Rotaz.Y	Rotaz.Z
48	-3.88e+000	-1.58e+000	-6.52e-001	+1.59e-003	+5.55e-005	-4.51e-004
49	-3.81e+000	-1.05e+000	-1.60e-001	+7.77e-004	-2.12e-003	+7.40e-004
50	-3.98e+000	-8.75e-001	-2.91e-001	+6.21e-004	+6.07e-004	-1.13e-003
51	-4.01e+000	-1.91e+000	-7.45e-001	-3.02e-004	+2.97e-004	-5.44e-005
52	+0.00e+000	+0.00e+000	-3.38e-001	+2.80e-004	-1.04e-003	+0.00e+000
53	-4.04e+000	-1.91e+000	-7.17e-001	-5.60e-004	-4.79e-004	-2.07e-004
54	-4.07e+000	-1.67e+000	-7.05e-001	-3.19e-004	-1.20e-004	+1.02e-003
55	-3.99e+000	-1.58e+000	-7.52e-001	-8.00e-004	+8.42e-005	-1.40e-003
56	-3.83e+000	-1.08e+000	-4.79e-001	-7.45e-004	+8.72e-004	-1.82e-003
57	-3.79e+000	-1.39e+000	-6.07e-001	-8.51e-004	+2.88e-004	-1.53e-003
58	-3.80e+000	-1.63e+000	-6.27e-001	-9.18e-004	+2.36e-005	-1.22e-003
59	-3.81e+000	-1.80e+000	-6.33e-001	-9.29e-004	-1.31e-004	-9.24e-004
60	-3.84e+000	-1.91e+000	-5.75e-001	-8.35e-004	-3.82e-004	-6.42e-004
61	-3.79e+000	-1.23e+000	-3.11e-001	-7.21e-004	-1.33e-003	+1.68e-003
62	-3.86e+000	-1.51e+000	-4.98e-001	-8.80e-004	-4.38e-004	+1.43e-003
63	-3.86e+000	-1.71e+000	-5.38e-001	-9.78e-004	-1.68e-004	+1.13e-003
64	-3.87e+000	-1.84e+000	-5.88e-001	-1.01e-003	-9.88e-005	+8.36e-004
65	-3.85e+000	-1.91e+000	-5.71e-001	-9.16e-004	+2.01e-004	+4.94e-004
66	-3.93e+000	-1.08e+000	-4.48e-001	+1.57e-003	+1.19e-003	-9.12e-004
67	-3.88e+000	-1.39e+000	-6.22e-001	+1.62e-003	+4.07e-004	-6.21e-004
68	-3.88e+000	-1.63e+000	-6.55e-001	+1.55e-003	+7.92e-005	-3.28e-004
69	-3.89e+000	-1.80e+000	-6.75e-001	+1.41e-003	-8.56e-005	-8.42e-005
70	-3.92e+000	-1.91e+000	-6.22e-001	+1.17e-003	-3.77e-004	+1.61e-005
71	-3.88e+000	-1.23e+000	-3.46e-001	+1.73e-003	-1.43e-003	+6.47e-004
72	-3.94e+000	-1.51e+000	-5.54e-001	+1.75e-003	-5.09e-004	+3.63e-004
73	-3.95e+000	-1.71e+000	-6.03e-001	+1.66e-003	-1.80e-004	+7.69e-005
74	-3.95e+000	-1.84e+000	-6.50e-001	+1.49e-003	-4.93e-005	-1.71e-004
75	-3.93e+000	-1.91e+000	-6.19e-001	+1.22e-003	+2.80e-004	-2.36e-004
76	-4.05e+000	-1.08e+000	-5.17e-001	-5.59e-004	+1.34e-003	-1.89e-003
77	-3.99e+000	-1.39e+000	-7.15e-001	-7.16e-004	+4.78e-004	-1.62e-003
78	-3.99e+000	-1.63e+000	-7.57e-001	-8.25e-004	+1.08e-004	-1.33e-003
79	-4.00e+000	-1.80e+000	-7.82e-001	-8.74e-004	-8.43e-005	-1.03e-003
80	-4.03e+000	-1.91e+000	-7.25e-001	-8.20e-004	-4.07e-004	-7.75e-004
81	-3.99e+000	-1.23e+000	-4.26e-001	-1.34e-004	-1.66e-003	+1.47e-003
82	-4.06e+000	-1.51e+000	-6.63e-001	-2.71e-004	-5.58e-004	+1.16e-003
83	-4.07e+000	-1.71e+000	-7.12e-001	-3.77e-004	-1.82e-004	+8.68e-004
84	-4.07e+000	-1.84e+000	-7.63e-001	-4.49e-004	-4.26e-005	+5.77e-004
85	-4.04e+000	-1.91e+000	-7.23e-001	-4.88e-004	+3.52e-004	+2.92e-004
106	+0.00e+000	+0.00e+000	-3.57e-001	+2.80e-004	-1.04e-003	+0.00e+000
107	+0.00e+000	+0.00e+000	-1.18e-001	+8.55e-005	-3.81e-004	+0.00e+000
108	+0.00e+000	+0.00e+000	-1.93e-001	+1.34e-004	-2.38e-004	+0.00e+000
109	+0.00e+000	+0.00e+000	-3.63e-001	-2.02e-004	-1.28e-003	+0.00e+000
110	+0.00e+000	+0.00e+000	-1.25e-001	+8.55e-005	-3.81e-004	+0.00e+000
111	+0.00e+000	+0.00e+000	-1.35e-001	+6.06e-005	-6.11e-004	+0.00e+000
112	+0.00e+000	+0.00e+000	-3.18e-001	-1.44e-004	-1.46e-003	+0.00e+000
113	+0.00e+000	+0.00e+000	-5.01e-002	-3.63e-004	-1.41e-003	+0.00e+000
114	+0.00e+000	+0.00e+000	-2.42e-001	+2.70e-004	-5.59e-004	+0.00e+000
115	+0.00e+000	+0.00e+000	-3.75e-002	-1.18e-005	-7.50e-005	+0.00e+000
116	-3.98e+000	-1.74e+000	-9.11e-001	+5.77e-005	+1.53e-004	+9.61e-004
117	-3.87e+000	-1.73e+000	-8.07e-001	+6.94e-004	+1.90e-004	+9.80e-004
118	-4.05e+000	-1.71e+000	-7.37e-001	+7.55e-005	+1.42e-004	-1.00e-003
119	-3.93e+000	-1.71e+000	-6.50e-001	+6.38e-004	+7.57e-005	-1.08e-003
120	-4.12e+000	-1.71e+000	-9.57e-001	+1.11e-004	+1.09e-004	-1.48e-004
121	-4.05e+000	-1.74e+000	-1.12e+000	+1.33e-004	+1.72e-004	-1.49e-004
122	-4.35e+000	-8.66e-001	-4.69e-001	+8.55e-004	+6.44e-004	-1.60e-003
123	-3.77e+000	-1.04e+000	-3.28e-001	+8.04e-004	-2.26e-003	+7.86e-004

MASSIME DEFORMAZIONI NODALI

	Trasl.X	Trasl.Y	Trasl.Z	Rotaz.X	Rotaz.Y	Rotaz.Z	DLMax
Deform. nodali	-4.81e+000	-1.91e+000	-1.22e+000	-2.44e-003	-3.58e-003	-3.02e-003	+4.99e+000
Nodo	29	1	20	20	4	29	25

COMBINAZIONE DI CARICO: 33 - DESCRIZIONE: SISMA 30%+X 100%+Y

Nodo	Trasl.X	Trasl.Y	Trasl._Z	Rotaz.X	Rotaz.Y	Rotaz.Z
1	+1.18e+000	+6.38e+000	-6.17e-001	+2.93e-004	-4.29e-004	+2.80e-004
2	+1.13e+000	+3.30e+000	-1.77e-001	-1.51e-003	+1.61e-003	+4.06e-003
3	+1.28e+000	+3.35e+000	-2.16e-001	-1.71e-003	-1.12e-003	-3.85e-003
4	+1.23e+000	+3.34e+000	-3.85e-001	-2.43e-003	+6.21e-005	-1.50e-004
5	+1.06e+000	+3.30e+000	-3.15e-001	-2.37e-003	+1.68e-003	-4.62e-005
6	+1.32e+000	+6.37e+000	-1.40e+000	-2.53e-003	+3.34e-004	-7.04e-004
7	+1.16e+000	+6.37e+000	-4.22e-001	-3.73e-004	+3.67e-004	-5.11e-005
8	+1.50e+000	+6.11e+000	-1.68e+000	-3.47e-003	+5.37e-005	-1.50e-003
9	+1.02e+000	+6.11e+000	-4.94e-001	-1.58e-004	+4.04e-005	-3.56e-004
10	+1.75e+000	+5.63e+000	-1.77e+000	-3.87e-003	-1.29e-004	-2.37e-003
11	+7.51e-001	+5.64e+000	-3.49e-001	-5.65e-004	-8.57e-005	-1.29e-003
12	+2.02e+000	+4.93e+000	-1.82e+000	-4.23e-003	-4.60e-004	-3.33e-003
13	+4.55e-001	+4.93e+000	-2.08e-001	-9.56e-004	-4.09e-004	-2.31e-003
14	+1.30e+000	+3.34e+000	-1.20e+000	-2.99e-003	+6.21e-005	-2.92e-004
15	+2.13e-001	+3.35e+000	+1.53e-001	-1.16e-003	-1.12e-003	-3.71e-003
16	+2.32e+000	+3.97e+000	-1.68e+000	-4.30e-003	-1.19e-003	-4.17e-003
17	+2.17e-001	+3.97e+000	+1.23e-001	-1.52e-003	-1.33e-003	-3.37e-003
18	+1.07e+000	+6.38e+000	-1.40e+000	-2.49e-003	-2.73e-004	+3.38e-004
19	+1.37e+000	+6.38e+000	-4.43e-001	-3.26e-004	-3.41e-004	+5.35e-004
20	+9.18e-001	+6.11e+000	-1.66e+000	-3.40e-003	+2.03e-005	+9.36e-004
21	+1.56e+000	+6.11e+000	-5.07e-001	-1.31e-004	+4.70e-006	+1.09e-003
22	+6.66e-001	+5.62e+000	-1.73e+000	-3.80e-003	+1.75e-004	+1.81e-003
23	+1.82e+000	+5.62e+000	-3.55e-001	-5.28e-004	+1.12e-004	+2.03e-003
24	+3.87e-001	+4.90e+000	-1.78e+000	-4.14e-003	+5.06e-004	+2.76e-003
25	+2.12e+000	+4.90e+000	-2.13e-001	-9.18e-004	+4.33e-004	+3.04e-003
26	+1.10e+000	+3.30e+000	-1.11e+000	-2.92e-003	+1.68e-003	-1.88e-004
27	+2.31e+000	+3.30e+000	+1.34e-001	-9.58e-004	+1.61e-003	+4.20e-003
28	+5.39e-002	+3.93e+000	-1.61e+000	-4.21e-003	+1.33e-003	+3.72e-003
29	+2.33e+000	+3.93e+000	+1.28e-001	-1.47e-003	+1.42e-003	+4.00e-003
30	+0.00e+000	+0.00e+000	-5.96e-002	-4.07e-005	+3.31e-004	+0.00e+000
31	+0.00e+000	+0.00e+000	-2.07e-001	-4.07e-005	+3.90e-004	+0.00e+000
32	+0.00e+000	+0.00e+000	-1.55e-001	-8.34e-005	-2.97e-005	+0.00e+000
33	+0.00e+000	+0.00e+000	-7.10e-002	-3.00e-004	+9.32e-004	+0.00e+000
34	+0.00e+000	+0.00e+000	-3.75e-001	-4.47e-004	+9.55e-004	+0.00e+000
35	+0.00e+000	+0.00e+000	-1.51e-001	-1.81e-004	-4.75e-004	+0.00e+000
36	+0.00e+000	+0.00e+000	-2.43e-001	-2.61e-004	+8.80e-004	+0.00e+000
37	+0.00e+000	+0.00e+000	-2.03e-001	-2.00e-004	-2.51e-004	+0.00e+000
38	+0.00e+000	+0.00e+000	-1.67e-001	-8.34e-005	-5.84e-006	+0.00e+000
39	+0.00e+000	+0.00e+000	-3.06e-001	-3.62e-004	-4.44e-004	+0.00e+000
40	+1.15e+000	+6.53e+000	-7.57e-001	-3.22e-004	+2.86e-005	+4.68e-005
41	+0.00e+000	+0.00e+000	-3.17e-001	-3.62e-004	-4.44e-004	+0.00e+000
42	+1.16e+000	+6.39e+000	-7.36e-001	-1.60e-003	-3.79e-004	-9.62e-005
43	+1.12e+000	+5.49e+000	-7.56e-001	-2.63e-003	-1.15e-004	-2.10e-003
44	+1.18e+000	+5.47e+000	-7.27e-001	-2.65e-003	+1.48e-004	+2.15e-003
45	+1.17e+000	+6.53e+000	-6.43e-001	+2.30e-004	-7.96e-005	+1.64e-005
46	+0.00e+000	+0.00e+000	-2.06e-001	-4.07e-005	+3.90e-004	+0.00e+000
47	+1.14e+000	+5.49e+000	-6.35e-001	-3.20e-005	-7.56e-005	-3.16e-003
48	+1.21e+000	+5.47e+000	-6.18e-001	+5.46e-006	+1.02e-004	+3.24e-003
49	+1.25e+000	+3.34e+000	-2.52e-001	-3.59e-004	-1.14e-003	-3.13e-003
50	+1.09e+000	+3.30e+000	-2.12e-001	-3.29e-004	+1.60e-003	+3.24e-003
51	+1.21e+000	+6.53e+000	-6.11e-001	-1.54e-003	-8.98e-005	+1.26e-005
52	+0.00e+000	+0.00e+000	-1.65e-001	-8.34e-005	-5.84e-006	+0.00e+000
53	+1.21e+000	+6.39e+000	-5.83e-001	-1.22e-003	-4.97e-004	+5.80e-005
54	+1.17e+000	+5.50e+000	-6.05e-001	-2.11e-003	-3.52e-005	-2.32e-003
55	+1.25e+000	+5.48e+000	-5.91e-001	-1.96e-003	+4.83e-005	+2.43e-003
56	+1.11e+000	+3.93e+000	-4.87e-001	-3.13e-003	+1.33e-003	+3.66e-003
57	+1.18e+000	+4.90e+000	-6.83e-001	-2.84e-003	+5.06e-004	+2.69e-003
58	+1.18e+000	+5.62e+000	-7.35e-001	-2.49e-003	+1.75e-004	+1.73e-003
59	+1.19e+000	+6.11e+000	-7.75e-001	-2.10e-003	+2.03e-005	+8.63e-004
60	+1.16e+000	+6.38e+000	-7.43e-001	-1.69e-003	-2.73e-004	+2.93e-004
61	+1.18e+000	+3.97e+000	-5.38e-001	-3.14e-003	-1.19e-003	-3.61e-003
62	+1.13e+000	+4.93e+000	-7.16e-001	-2.83e-003	-4.60e-004	-2.66e-003
63	+1.12e+000	+5.63e+000	-7.62e-001	-2.47e-003	-1.29e-004	-1.71e-003
64	+1.13e+000	+6.11e+000	-7.88e-001	-2.07e-003	+5.37e-005	-8.33e-004

Nodo	Trasl.X	Trasl.Y	Trasl._Z	Rotaz.X	Rotaz.Y	Rotaz.Z
65	+1.16e+000	+6.37e+000	-7.42e-001	-1.66e-003	+3.34e-004	-2.91e-004
66	+1.15e+000	+3.93e+000	-3.87e-001	-4.95e-004	+1.34e-003	+4.40e-003
67	+1.21e+000	+4.90e+000	-5.81e-001	-9.35e-005	+4.66e-004	+3.55e-003
68	+1.21e+000	+5.61e+000	-6.24e-001	+2.40e-004	+1.43e-004	+2.63e-003
69	+1.21e+000	+6.11e+000	-6.62e-001	+4.87e-004	+6.08e-006	+1.78e-003
70	+1.19e+000	+6.38e+000	-6.24e-001	+5.54e-004	-3.08e-004	+1.00e-003
71	+1.20e+000	+3.97e+000	-4.18e-001	-5.44e-004	-1.27e-003	-4.32e-003
72	+1.14e+000	+4.93e+000	-6.02e-001	-1.33e-004	-4.35e-004	-3.47e-003
73	+1.14e+000	+5.63e+000	-6.40e-001	+2.06e-004	-1.09e-004	-2.55e-003
74	+1.15e+000	+6.11e+000	-6.68e-001	+4.57e-004	+4.09e-005	-1.71e-003
75	+1.18e+000	+6.37e+000	-6.23e-001	+5.46e-004	+3.45e-004	-8.86e-004
76	+1.19e+000	+3.93e+000	-3.64e-001	-2.55e-003	+1.42e-003	+4.06e-003
77	+1.25e+000	+4.90e+000	-5.63e-001	-2.22e-003	+4.33e-004	+3.12e-003
78	+1.25e+000	+5.62e+000	-5.95e-001	-1.83e-003	+1.12e-004	+2.10e-003
79	+1.25e+000	+6.11e+000	-6.33e-001	-1.43e-003	+4.70e-006	+1.16e-003
80	+1.22e+000	+6.38e+000	-5.91e-001	-1.14e-003	-3.41e-004	+5.80e-004
81	+1.22e+000	+3.97e+000	-3.91e-001	-2.68e-003	-1.33e-003	-3.93e-003
82	+1.17e+000	+4.93e+000	-5.79e-001	-2.36e-003	-4.09e-004	-2.98e-003
83	+1.17e+000	+5.64e+000	-6.08e-001	-1.96e-003	-8.57e-005	-1.96e-003
84	+1.18e+000	+6.11e+000	-6.37e-001	-1.56e-003	+4.04e-005	-1.02e-003
85	+1.21e+000	+6.37e+000	-5.89e-001	-1.24e-003	+3.67e-004	-4.64e-004
106	+0.00e+000	+0.00e+000	-1.67e-001	-8.34e-005	-5.83e-006	+0.00e+000
107	+0.00e+000	+0.00e+000	-3.99e-001	-4.47e-004	+9.55e-004	+0.00e+000
108	+0.00e+000	+0.00e+000	-2.16e-001	-4.07e-005	+3.90e-004	+0.00e+000
109	+0.00e+000	+0.00e+000	-3.15e-001	-3.62e-004	-4.44e-004	+0.00e+000
110	+0.00e+000	+0.00e+000	-3.86e-001	-4.47e-004	+9.55e-004	+0.00e+000
111	+0.00e+000	+0.00e+000	-2.65e-001	-2.61e-004	+8.80e-004	+0.00e+000
112	+0.00e+000	+0.00e+000	-2.09e-001	-2.00e-004	-2.51e-004	+0.00e+000
113	+0.00e+000	+0.00e+000	-1.58e-001	-9.80e-005	-2.77e-004	+0.00e+000
114	+0.00e+000	+0.00e+000	-9.99e-002	-2.83e-004	+8.77e-004	+0.00e+000
115	+0.00e+000	+0.00e+000	-3.75e-002	-1.48e-005	-2.12e-005	+0.00e+000
116	+1.24e+000	+5.90e+000	-6.73e-001	-1.59e-003	+1.12e-005	-3.35e-003
117	+1.20e+000	+5.90e+000	-7.10e-001	+4.35e-005	+2.53e-005	-3.48e-003
118	+1.18e+000	+5.89e+000	-7.25e-001	-1.52e-003	-1.00e-004	+3.35e-003
119	+1.14e+000	+5.89e+000	-7.57e-001	+5.43e-005	-1.05e-004	+3.51e-003
120	+1.20e+000	+5.89e+000	-1.01e+000	-3.61e-005	-1.03e-004	+2.24e-005
121	+1.26e+000	+5.90e+000	-9.59e-001	-4.31e-005	+1.83e-005	+6.41e-005
122	+1.72e+000	+3.29e+000	+4.40e-002	-1.46e-003	+1.60e-003	+4.08e-003
123	+7.19e-001	+3.33e+000	+3.50e-002	-1.66e-003	-1.12e-003	-3.84e-003

MASSIME DEFORMAZIONI NODALI

	Trasl.X	Trasl.Y	Trasl.Z	Rotaz.X	Rotaz.Y	Rotaz.Z	DLMax
Deform. nodali	+2.33e+000	+6.53e+000	-1.82e+000	-4.30e-003	+1.68e-003	+4.40e-003	+6.67e+000
Nodo	29	40	12	16	5	66	40

COMBINAZIONE DI CARICO: 34 - DESCRIZIONE: SISMA 30%+X 100%-Y

Nodo	Trasl.X	Trasl.Y	Trasl._Z	Rotaz.X	Rotaz.Y	Rotaz.Z
1	+1.18e+000	-6.36e+000	-6.18e-001	+1.45e-003	-4.21e-004	+2.42e-004
2	+1.10e+000	-3.29e+000	-2.98e-001	+2.17e-003	+1.75e-003	-3.82e-003
3	+1.31e+000	-3.23e+000	-3.37e-001	+1.97e-003	-1.27e-003	+4.05e-003
4	+1.20e+000	-3.24e+000	-2.33e-001	+5.76e-004	+2.56e-004	+1.25e-004
5	+1.09e+000	-3.30e+000	-1.63e-001	+6.46e-004	+1.48e-003	-3.24e-004
6	+9.48e-001	-6.34e+000	-7.92e-001	-1.30e-003	+3.08e-004	+6.12e-004
7	+1.61e+000	-6.34e+000	-8.67e-001	+4.44e-004	+3.95e-004	+1.52e-003
8	+7.51e-001	-6.07e+000	-9.26e-001	-1.75e-003	+5.19e-005	+1.13e-003
9	+1.85e+000	-6.07e+000	-1.08e+000	+1.14e-003	+4.24e-005	+2.56e-003
10	+4.83e-001	-5.57e+000	-8.38e-001	-1.51e-003	-4.21e-005	+2.06e-003
11	+2.11e+000	-5.56e+000	-1.13e+000	+1.43e-003	-1.61e-004	+3.50e-003
12	+1.93e-001	-4.85e+000	-7.33e-001	-1.20e-003	-2.75e-004	+3.05e-003
13	+2.39e+000	-4.85e+000	-1.18e+000	+1.79e-003	-5.67e-004	+4.47e-003
14	+1.19e+000	-3.24e+000	-1.88e-001	+2.25e-005	+2.56e-004	-1.67e-005
15	+2.49e+000	-3.23e+000	-1.02e+000	+2.52e-003	-1.27e-003	+4.19e-003
16	-5.08e-002	-3.87e+000	-4.51e-001	-6.17e-004	-9.52e-004	+4.08e-003

Nodo	Trasl.X	Trasl.Y	Trasl._Z	Rotaz.X	Rotaz.Y	Rotaz.Z	Nodo	Trasl.X	Trasl.Y	Trasl._Z	Rotaz.X	Rotaz.Y	Rotaz.Z
17	+2.72e+000	-3.87e+000	-1.02e+000	+1.98e-003	-1.53e-003	+5.36e-003	81	+1.24e+000	-3.87e+000	-5.36e-001	+8.17e-004	-1.53e-003	+4.81e-003
18	+1.44e+000	-6.35e+000	-7.88e-001	-1.26e-003	-2.46e-004	-9.88e-004	82	+1.17e+000	-4.85e+000	-7.63e-001	+3.90e-004	-5.67e-004	+3.80e-003
19	+9.15e-001	-6.35e+000	-8.86e-001	+4.81e-004	-3.70e-004	-1.06e-003	83	+1.17e+000	-5.56e+000	-8.18e-001	+2.80e-005	-1.61e-004	+2.83e-003
20	+1.67e+000	-6.09e+000	-9.05e-001	-1.69e-003	+2.29e-005	-1.70e-003	84	+1.17e+000	-6.07e+000	-8.54e-001	-2.65e-004	+4.24e-005	+1.90e-003
21	+7.25e-001	-6.09e+000	-1.09e+000	+1.15e-003	+1.92e-006	-1.84e-003	85	+1.21e+000	-6.34e+000	-8.02e-001	-4.26e-004	+3.95e-004	+1.10e-003
22	+1.93e+000	-5.61e+000	-7.99e-001	-1.43e-003	+8.87e-005	-2.63e-003	106	+0.00e+000	+0.00e+000	-2.95e-001	+3.31e-004	-3.19e-004	+0.00e+000
23	+4.55e-001	-5.60e+000	-1.13e+000	+1.46e-003	+1.86e-004	-2.77e-003	107	+0.00e+000	+0.00e+000	-2.39e-001	+8.34e-005	+5.49e-004	+0.00e+000
24	+2.22e+000	-4.89e+000	-6.85e-001	-1.11e-003	+3.21e-004	-3.62e-003	108	+0.00e+000	+0.00e+000	-3.44e-001	+3.73e-004	+7.02e-004	+0.00e+000
25	+1.77e-001	-4.90e+000	-1.18e+000	+1.82e-003	+5.90e-004	-3.74e-003	109	+0.00e+000	+0.00e+000	-1.51e-001	+1.70e-004	-3.82e-005	+0.00e+000
26	+1.21e+000	-3.30e+000	-9.86e-002	+9.20e-005	+1.48e-003	-4.66e-004	110	+0.00e+000	+0.00e+000	-2.23e-001	+8.34e-005	+5.49e-004	+0.00e+000
27	+3.42e-002	-3.29e+000	-1.04e+000	+2.72e-003	+1.75e-003	-3.68e-003	111	+0.00e+000	+0.00e+000	-2.48e-001	+2.85e-005	+6.52e-004	+0.00e+000
28	+2.43e+000	-3.93e+000	-3.84e-001	-5.32e-004	+1.09e-003	-4.54e-003	112	+0.00e+000	+0.00e+000	-1.92e-001	+9.03e-005	-2.38e-005	+0.00e+000
29	-1.83e-001	-3.93e+000	-1.01e+000	+2.03e-003	+1.63e-003	-4.74e-003	113	+0.00e+000	+0.00e+000	-1.85e-001	+1.16e-004	-3.80e-005	+0.00e+000
30	+0.00e+000	+0.00e+000	-4.35e-002	+3.73e-004	+6.46e-004	+0.00e+000	114	+0.00e+000	+0.00e+000	-1.27e-001	-6.99e-005	+6.37e-004	+0.00e+000
31	+0.00e+000	+0.00e+000	-3.26e-001	+3.73e-004	+7.02e-004	+0.00e+000	115	+0.00e+000	+0.00e+000	-3.75e-002	-3.20e-006	+1.25e-006	+0.00e+000
32	+0.00e+000	+0.00e+000	-1.39e-001	+3.31e-004	-3.46e-004	+0.00e+000	116	+1.24e+000	-5.81e+000	-8.69e-001	+9.00e-004	-7.21e-005	+3.32e-003
33	+0.00e+000	+0.00e+000	-5.48e-002	-2.16e-005	+5.23e-004	+0.00e+000	117	+1.20e+000	-5.81e+000	-7.06e-001	+9.95e-004	+8.32e-006	+3.48e-003
34	+0.00e+000	+0.00e+000	-2.25e-001	+8.34e-005	+5.49e-004	+0.00e+000	118	+1.16e+000	-5.82e+000	-9.22e-001	+9.73e-004	-1.74e-005	-3.30e-003
35	+0.00e+000	+0.00e+000	-1.34e-001	+9.86e-005	-6.79e-005	+0.00e+000	119	+1.14e+000	-5.82e+000	-7.53e-001	+1.01e-003	-8.79e-005	-3.44e-003
36	+0.00e+000	+0.00e+000	-2.31e-001	+2.85e-005	+6.52e-004	+0.00e+000	120	+1.19e+000	-5.82e+000	-1.10e+000	+2.14e-004	-5.26e-005	+5.30e-005
37	+0.00e+000	+0.00e+000	-1.92e-001	+9.03e-005	-2.38e-005	+0.00e+000	121	+1.26e+000	-5.81e+000	-1.05e+000	+2.07e-004	-3.19e-005	+2.86e-005
38	+0.00e+000	+0.00e+000	-2.87e-001	+3.31e-004	-3.19e-004	+0.00e+000	122	+5.07e-001	-3.27e+000	-6.29e-001	+2.22e-003	+1.75e-003	-3.81e-003
39	+0.00e+000	+0.00e+000	-1.55e-001	+1.70e-004	-3.82e-005	+0.00e+000	123	+1.93e+000	-3.21e+000	-6.38e-001	+2.01e-003	-1.27e-003	+4.06e-003
40	+1.15e+000	-6.44e+000	-5.00e-001	+2.93e-004	+2.88e-005	+5.14e-005							
41	+0.00e+000	+0.00e+000	-1.56e-001	+1.70e-004	-3.82e-005	+0.00e+000							
42	+1.16e+000	-6.36e+000	-4.77e-001	-1.99e-004	-3.65e-004	-1.63e-004							
43	+1.12e+000	-5.43e+000	-5.05e-001	+7.86e-005	+3.53e-007	+3.24e-003							
44	+1.18e+000	-5.46e+000	-4.77e-001	+5.07e-005	+3.27e-005	-3.20e-003							
45	+1.17e+000	-6.44e+000	-6.43e-001	+8.35e-004	-7.96e-005	+2.18e-005							
46	+0.00e+000	+0.00e+000	-3.35e-001	+3.73e-004	+7.02e-004	+0.00e+000							
47	+1.14e+000	-5.43e+000	-6.34e-001	+2.52e-003	-8.88e-005	+2.26e-003							
48	+1.21e+000	-5.46e+000	-6.17e-001	+2.56e-003	+1.15e-004	-2.19e-003							
49	+1.26e+000	-3.24e+000	-2.41e-001	+1.24e-003	-1.14e-003	+3.20e-003							
50	+1.09e+000	-3.30e+000	-2.01e-001	+1.28e-003	+1.60e-003	-3.08e-003							
51	+1.20e+000	-6.44e+000	-8.22e-001	+3.60e-004	-8.98e-005	+1.93e-005							
52	+0.00e+000	+0.00e+000	-2.95e-001	+3.31e-004	-3.19e-004	+0.00e+000							
53	+1.21e+000	-6.35e+000	-7.95e-001	-1.15e-004	-5.18e-004	-1.60e-004							
54	+1.17e+000	-5.42e+000	-8.10e-001	+1.50e-004	-1.33e-004	+3.15e-003							
55	+1.25e+000	-5.45e+000	-7.96e-001	+2.88e-004	+1.46e-004	-3.04e-003							
56	+1.14e+000	-3.93e+000	-3.06e-001	+5.53e-004	+1.09e-003	-4.60e-003							
57	+1.19e+000	-4.89e+000	-4.57e-001	+1.92e-004	+3.21e-004	-3.69e-003							
58	+1.18e+000	-5.61e+000	-4.80e-001	-1.31e-004	+8.87e-005	-2.71e-003							
59	+1.18e+000	-6.09e+000	-5.12e-001	-3.88e-004	+2.29e-005	-1.77e-003							
60	+1.16e+000	-6.35e+000	-4.84e-001	-4.51e-004	-2.46e-004	-1.03e-003							
61	+1.16e+000	-3.87e+000	-3.57e-001	+5.49e-004	-9.52e-004	+4.64e-003							
62	+1.12e+000	-4.85e+000	-4.90e-001	+2.05e-004	-2.75e-004	+3.72e-003							
63	+1.12e+000	-5.57e+000	-5.06e-001	-1.08e-004	-4.21e-005	+2.73e-003							
64	+1.13e+000	-6.07e+000	-5.25e-001	-3.53e-004	+5.19e-005	+1.80e-003							
65	+1.16e+000	-6.34e+000	-4.83e-001	-4.28e-004	+3.08e-004	+1.02e-003							
66	+1.15e+000	-3.93e+000	-3.79e-001	+2.83e-003	+1.36e-003	-3.48e-003							
67	+1.21e+000	-4.89e+000	-5.78e-001	+2.67e-003	+4.85e-004	-2.60e-003							
68	+1.21e+000	-5.61e+000	-6.23e-001	+2.36e-003	+1.51e-004	-1.65e-003							
69	+1.21e+000	-6.09e+000	-6.62e-001	+1.99e-003	+6.36e-006	-8.21e-004							
70	+1.19e+000	-6.35e+000	-6.25e-001	+1.55e-003	-3.05e-004	-2.47e-004							
71	+1.20e+000	-3.87e+000	-4.10e-001	+2.79e-003	-1.29e-003	+3.55e-003							
72	+1.14e+000	-4.85e+000	-5.99e-001	+2.63e-003	-4.54e-004	+2.68e-003							
73	+1.14e+000	-5.57e+000	-6.39e-001	+2.33e-003	-1.18e-004	+1.73e-003							
74	+1.15e+000	-6.07e+000	-6.69e-001	+1.96e-003	+4.03e-005	+8.82e-004							
75	+1.18e+000	-6.34e+000	-6.23e-001	+1.55e-003	+3.42e-004	+3.77e-004							
76	+1.17e+000	-3.93e+000	-5.10e-001	+9.42e-004	+1.63e-003	-4.68e-003							
77	+1.24e+000	-4.89e+000	-7.48e-001	+5.20e-004	+5.90e-004	-3.67e-003							
78	+1.25e+000	-5.60e+000	-8.05e-001	+1.56e-004	+1.86e-004	-2.70e-003							
79	+1.25e+000	-6.09e+000	-8.50e-001	-1.50e-004	+1.92e-006	-1.76e-003							
80	+1.22e+000	-6.35e+000	-8.04e-001	-3.28e-004	-3.70e-004	-1.01e-003							

Nodo	Trasl.X	Trasl.Y	Trasl.Z	Rotaz.X	Rotaz.Y	Rotaz.Z	DLMax
Deform. nodali	+2.72e+000	-6.44e+000	-1.18e+000	+2.83e-003	+1.75e-003	+5.36e-003	+6.60e+000
Nodo	17	40	25	66	2	17	51

Nodo	Trasl.X	Trasl.Y	Trasl._Z	Rotaz.X	Rotaz.Y	Rotaz.Z
1	-1.18e+000	+6.38e+000	-6.17e-001	+2.84e-004	-4.43e-004	+2.21e-004
2	-1.28e+000	+3.35e+000	-2.16e-001	-1.55e-003	+1.12e-003	+3.84e-003
3	-1.12e+000	+3.29e+000	-1.76e-001	-1.68e-003	-1.60e-003	-4.06e-003
4	-1.05e+000	+3.29e+000	-3.15e-001	-2.37e-003	-1.68e-003	+4.48e-005
5	-1.23e+000	+3.35e+000	-3.85e-001	-2.43e-003	-5.84e-005	+1.49e-004
6	-1.05e+000	+6.37e+000	-1.40e+000	-2.50e-003	+2.81e-004	-3.72e-004
7	-1.37e+000	+6.37e+000	-4.38e-001	-3.35e-004	+3.51e-004	-5.49e-004
8	-9.12e-001	+6.10e+000	-1.65e+000	-3.40e-003	-1.62e-005	-9.34e-004
9	-1.55e+000	+6.10e+000	-5.06e-001	-1.31e-004	+1.09e-006	-1.08e-003
10	-6.59e-001	+5.61e+000	-1.73e+000	-3.79e-003	-1.73e-004	-1.81e-003
11	-1.82e+000	+5.62e+000	-3.55e-001	-5.28e-004	-1.09e-004	-2.02e-003
12	-3.81e-001	+4.89e+000	-1.78e+000	-4.14e-003	-5.06e-004	-2.76e-003
13	-2.11e+000	+4.90e+000	-2.13e-001	-9.19e-004	-4.33e-004	-3.04e-003
14	-1.09e+000	+3.29e+000	-1.11e+000	-2.92e-003	-1.68e-003	+1.87e-004
15	-2.31e+000	+3.29e+000	+1.83e-001	-1.13e-003	-1.60e-003	-4.20e-003
16	-4.72e-002	+3.92e+000	-1.61e+000	-4.21e-003	-1.33e-003	-3.72e-003
17	-2.32e+000	+3.92e+000	+1.29e-001	-1.47e-003	-1.42e-003	-3.99e-003
18	-1.31e+000	+6.38e+000	-1.40e+000	-2.53e-003	-3.32e-004	+6.73e-004
19	-1.16e+000	+6.38e+000	-4.26e-001	-3.68e-004	-3.63e-004	+2.74e-005
20	-1.49e+000	+6.12e+000	-1.68e+000	-3.47e-003	-5.02e-005	+1.50e-003
21	-1.02e+000	+6.12e+000	-4.95e-001	-1.62e-004	-3.54e-005	+3.60e-004
22	-1.74e+000	+5.64e+000	-1.77e+000	-3.87e-003	+1.31e-004	+2.37e-003
23	-7.46e-001	+5.65e+000	-3.49e-001	-5.66e-004	+8.88e-005	+1.30e-003
24	-2.01e+000	+4.94e+000	-1.82e+000	-4.23e-003	+4.61e-004	+3.33e-003
25	-4.50e-001	+4.94e+000	-2.09e-001	-9.56e-004	+4.09e-004	+2.31e-003
26	-1.30e+000	+3.35e+000	-1.20e+000	-2.99e-003	-5.84e-005	+2.91e-004
27	-2.13e-001	+3.35e+000	+1.05e-001	-9.93e-004	+1.12e-003	+3.70e-003
28	-2.32e+000	+3.98e+000	-1.68e+00			

Nodo	Trasl.X	Trasl.Y	Trasl_Z	Rotaz.X	Rotaz.Y	Rotaz.Z
33	+0.00e+000	+0.00e+000	-1.45e-001	-1.76e-004	+4.93e-004	+0.00e+000
34	+0.00e+000	+0.00e+000	-3.06e-001	-3.61e-004	+4.61e-004	+0.00e+000
35	+0.00e+000	+0.00e+000	-7.28e-002	-3.01e-004	-9.26e-004	+0.00e+000
36	+0.00e+000	+0.00e+000	-2.03e-001	-2.00e-004	+2.60e-004	+0.00e+000
37	+0.00e+000	+0.00e+000	-2.42e-001	-2.61e-004	-8.76e-004	+0.00e+000
38	+0.00e+000	+0.00e+000	-2.07e-001	-4.02e-005	-3.90e-004	+0.00e+000
39	+0.00e+000	+0.00e+000	-3.75e-001	-4.48e-004	-9.50e-004	+0.00e+000
40	-1.14e+000	+6.53e+000	-7.57e-001	-3.21e-004	-2.86e-005	-5.26e-005
41	+0.00e+000	+0.00e+000	-3.99e-001	-4.48e-004	-9.50e-004	+0.00e+000
42	-1.15e+000	+6.39e+000	-7.36e-001	-1.57e-003	-4.09e-004	-1.74e-004
43	-1.18e+000	+5.46e+000	-7.27e-001	-2.65e-003	-1.47e-004	-2.15e-003
44	-1.12e+000	+5.50e+000	-7.56e-001	-2.63e-003	+1.17e-004	+2.10e-003
45	-1.17e+000	+6.53e+000	-6.43e-001	+2.31e-004	+7.97e-005	-2.33e-005
46	+0.00e+000	+0.00e+000	-1.65e-001	-8.43e-005	+6.33e-006	+0.00e+000
47	-1.21e+000	+5.46e+000	-6.18e-001	+4.88e-006	-9.99e-005	-3.23e-003
48	-1.14e+000	+5.50e+000	-6.35e-001	-3.06e-005	+7.79e-005	+3.17e-003
49	-1.08e+000	+3.29e+000	-2.13e-001	-3.15e-004	-1.60e-003	-3.25e-003
50	-1.25e+000	+3.35e+000	-2.52e-001	-3.72e-004	+1.14e-003	+3.12e-003
51	-1.20e+000	+6.53e+000	-6.11e-001	-1.54e-003	+8.90e-005	-2.04e-005
52	+0.00e+000	+0.00e+000	-2.06e-001	-4.02e-005	-3.90e-004	+0.00e+000
53	-1.21e+000	+6.39e+000	-5.83e-001	-1.25e-003	-4.83e-004	+5.15e-006
54	-1.25e+000	+5.47e+000	-5.91e-001	-1.96e-003	-4.67e-005	-2.43e-003
55	-1.17e+000	+5.50e+000	-6.05e-001	-2.11e-003	+3.74e-005	+2.32e-003
56	-1.17e+000	+3.98e+000	-5.38e-001	-3.14e-003	+1.19e-003	+3.62e-003
57	-1.12e+000	+4.94e+000	-7.16e-001	-2.83e-003	+4.61e-004	+2.66e-003
58	-1.12e+000	+5.64e+000	-7.62e-001	-2.47e-003	+1.31e-004	+1.71e-003
59	-1.12e+000	+6.12e+000	-7.88e-001	-2.07e-003	-5.02e-005	+8.36e-004
60	-1.15e+000	+6.38e+000	-7.43e-001	-1.66e-003	-3.32e-004	+2.61e-004
61	-1.11e+000	+3.92e+000	-4.87e-001	-3.13e-003	-1.33e-003	-3.65e-003
62	-1.17e+000	+4.89e+000	-6.84e-001	-2.84e-003	-5.06e-004	-2.69e-003
63	-1.17e+000	+5.61e+000	-7.35e-001	-2.49e-003	-1.73e-004	-1.73e-003
64	-1.18e+000	+6.10e+000	-7.75e-001	-2.09e-003	-1.62e-005	-8.59e-004
65	-1.15e+000	+6.37e+000	-7.41e-001	-1.69e-003	+2.81e-004	-3.25e-004
66	-1.19e+000	+3.98e+000	-4.18e-001	-5.42e-004	+1.27e-003	+4.32e-003
67	-1.14e+000	+4.94e+000	-6.02e-001	-1.31e-004	+4.35e-004	+3.48e-003
68	-1.14e+000	+5.64e+000	-6.40e-001	+2.08e-004	+1.12e-004	+2.56e-003
69	-1.14e+000	+6.12e+000	-6.69e-001	+4.64e-004	-3.61e-005	+1.71e-003
70	-1.17e+000	+6.38e+000	-6.25e-001	+5.43e-004	-3.41e-004	+9.22e-004
71	-1.15e+000	+3.92e+000	-3.88e-001	-4.96e-004	-1.34e-003	-4.39e-003
72	-1.21e+000	+4.89e+000	-5.82e-001	-9.43e-005	-4.65e-004	-3.55e-003
73	-1.21e+000	+5.61e+000	-6.24e-001	+2.40e-004	-1.41e-004	-2.63e-003
74	-1.21e+000	+6.10e+000	-6.61e-001	+4.81e-004	-9.40e-007	-1.79e-003
75	-1.18e+000	+6.37e+000	-6.22e-001	+5.59e-004	+3.16e-004	-9.64e-004
76	-1.22e+000	+3.98e+000	-3.91e-001	-2.68e-003	+1.33e-003	+3.93e-003
77	-1.16e+000	+4.94e+000	-5.79e-001	-2.35e-003	+4.09e-004	+2.98e-003
78	-1.17e+000	+5.65e+000	-6.08e-001	-1.96e-003	+8.88e-005	+1.96e-003
79	-1.17e+000	+6.12e+000	-6.39e-001	-1.56e-003	-3.54e-005	+1.02e-003
80	-1.21e+000	+6.38e+000	-5.91e-001	-1.24e-003	-3.63e-004	+4.40e-004
81	-1.19e+000	+3.92e+000	-3.64e-001	-2.56e-003	-1.42e-003	-4.05e-003
82	-1.25e+000	+4.90e+000	-5.63e-001	-2.22e-003	-4.33e-004	-3.11e-003
83	-1.24e+000	+5.61e+000	-5.95e-001	-1.83e-003	-1.09e-004	-2.10e-003
84	-1.25e+000	+6.10e+000	-6.32e-001	-1.43e-003	+1.09e-006	-1.16e-003
85	-1.21e+000	+6.37e+000	-5.89e-001	-1.14e-003	+3.51e-004	-5.95e-004
106	+0.00e+000	+0.00e+000	-2.17e-001	-4.02e-005	-3.90e-004	+0.00e+000
107	+0.00e+000	+0.00e+000	-3.17e-001	-3.61e-004	+4.61e-004	+0.00e+000
108	+0.00e+000	+0.00e+000	-1.67e-001	-8.43e-005	+6.32e-006	+0.00e+000
109	+0.00e+000	+0.00e+000	-3.86e-001	-4.48e-004	-9.50e-004	+0.00e+000
110	+0.00e+000	+0.00e+000	-3.15e-001	-3.61e-004	+4.61e-004	+0.00e+000
111	+0.00e+000	+0.00e+000	-2.10e-001	-2.00e-004	+2.60e-004	+0.00e+000
112	+0.00e+000	+0.00e+000	-2.64e-001	-2.61e-004	-8.76e-004	+0.00e+000
113	+0.00e+000	+0.00e+000	-1.00e-001	-2.84e-004	-8.73e-004	+0.00e+000
114	+0.00e+000	+0.00e+000	-1.57e-001	-9.15e-005	+2.86e-004	+0.00e+000
115	+0.00e+000	+0.00e+000	-3.75e-002	-1.69e-005	-5.27e-005	+0.00e+000
116	-1.17e+000	+5.89e+000	-7.25e-001	-1.58e-003	+9.99e-005	-3.36e-003

Nodo	Trasl.X	Trasl.Y	Trasl_Z	Rotaz.X	Rotaz.Y	Rotaz.Z
117	-1.14e+000	+5.89e+000	-7.57e-001	+5.94e-005	+1.05e-004	-3.51e-003
118	-1.23e+000	+5.90e+000	-6.73e-001	-1.53e-003	-1.18e-005	+3.34e-003
119	-1.20e+000	+5.90e+000	-7.10e-001	+3.88e-005	-2.51e-005	+3.47e-003
120	-1.25e+000	+5.90e+000	-9.59e-001	-4.30e-005	-1.84e-005	-6.64e-005
121	-1.19e+000	+5.89e+000	-1.01e+000	-3.64e-005	+1.02e-004	-2.47e-005
122	-7.16e-001	+3.34e+000	+9.51e-003	-1.50e-003	+1.12e-003	+3.82e-003
123	-1.72e+000	+3.28e+000	+6.94e-002	-1.63e-003	-1.60e-003	-4.07e-003

MASSIME DEFORMAZIONI NODALI

	Trasl.X	Trasl.Y	Trasl.Z	Rotaz.X	Rotaz.Y	Rotaz.Z	DLMax
Deform. nodali	-2.32e+000	+6.53e+000	-1.82e+000	-4.30e-003	-1.68e-003	-4.39e-003	+6.67e+000
Nodo	17	40	24	28	4	71	40

COMBINAZIONE DI CARICO: 36 - DESCRIZIONE: SISMA 30%-X 100%-Y

Nodo	Trasl.X	Trasl.Y	Trasl_Z	Rotaz.X	Rotaz.Y	Rotaz.Z
1	-1.18e+000	-6.36e+000	-6.18e-001	+1.44e-003	-4.35e-004	+1.82e-004
2	-1.31e+000	-3.24e+000	-3.38e-001	+2.14e-003	+1.27e-003	-4.05e-003
3	-1.10e+000	-3.29e+000	-2.97e-001	+2.00e-003	-1.75e-003	+3.84e-003
4	-1.08e+000	-3.29e+000	-1.63e-001	+6.41e-004	-1.48e-003	+3.20e-004
5	-1.19e+000	-3.24e+000	-2.32e-001	+5.82e-004	-2.52e-004	-1.29e-004
6	-1.42e+000	-6.34e+000	-7.86e-001	-1.26e-003	+2.54e-004	+9.44e-004
7	-9.24e-001	-6.34e+000	-8.83e-001	+4.81e-004	+3.80e-004	+1.02e-003
8	-1.66e+000	-6.08e+000	-9.02e-001	-1.68e-003	-1.79e-005	+1.70e-003
9	-7.24e-001	-6.08e+000	-1.09e+000	+1.16e-003	+3.21e-006	+1.84e-003
10	-1.92e+000	-5.60e+000	-7.98e-001	-1.43e-003	-8.64e-005	+2.62e-003
11	-4.55e-001	-5.59e+000	-1.13e+000	+1.46e-003	-1.84e-004	+2.77e-003
12	-2.21e+000	-4.89e+000	-6.84e-001	-1.11e-003	-3.21e-004	+3.61e-003
13	-1.76e-001	-4.89e+000	-1.18e+000	+1.83e-003	-5.91e-004	+3.74e-003
14	-1.20e+000	-3.29e+000	-1.00e-001	+8.72e-005	-1.48e-003	+4.62e-004
15	-2.81e-002	-3.29e+000	-9.87e-001	+2.55e-003	-1.75e-003	+3.70e-003
16	-2.42e+000	-3.92e+000	-3.84e-001	-5.29e-004	-1.09e-003	+4.53e-003
17	+1.84e-001	-3.92e+000	-1.01e+000	+2.03e-003	-1.63e-003	+4.74e-003
18	-9.29e-001	-6.35e+000	-7.92e-001	-1.29e-003	-3.05e-004	-6.53e-004
19	-1.62e+000	-6.35e+000	-8.68e-001	+4.40e-004	-3.92e-004	-1.56e-003
20	-7.43e-001	-6.08e+000	-9.29e-001	-1.76e-003	-4.76e-005	-1.14e-003
21	-1.85e+000	-6.08e+000	-1.08e+000	+1.12e-003	-3.80e-005	-2.57e-003
22	-4.74e-001	-5.58e+000	-8.39e-001	-1.51e-003	+4.49e-005	-2.07e-003
23	-2.12e+000	-5.57e+000	-1.13e+000	+1.42e-003	+1.63e-004	-3.50e-003
24	-1.85e-001	-4.86e+000	-7.33e-001	-1.20e-003	+2.76e-004	-3.06e-003
25	-2.39e+000	-4.86e+000	-1.17e+000	+1.78e-003	+5.67e-004	-4.47e-003
26	-1.18e+000	-3.24e+000	-1.86e-001	+2.80e-005	-2.52e-004	+1.26e-005
27	-2.49e+000	-3.24e+000	-1.07e+000	+2.69e-003	+1.27e-003	-4.19e-003
28	+5.98e-002	-3.88e+000	-4.51e-001	-6.19e-004	+9.52e-004	-4.09e-003
29	-2.72e+000	-3.88e+000	-1.02e+000	+1.98e-003	+1.53e-003	-5.36e-003
30	+0.00e+000	+0.00e+000	-1.39e-001	+3.29e-004	+3.45e-004	+0.00e+000
31	+0.00e+000	+0.00e+000	-2.87e-001	+3.29e-004	+3.18e-004	+0.00e+000
32	+0.00e+000	+0.00e+000	-4.35e-002	+3.74e-004	-6.48e-004	+0.00e+000
33	+0.00e+000	+0.00e+000	-1.29e-001	+1.03e-004	+8.41e-005	+0.00e+000
34	+0.00e+000	+0.00e+000	-1.56e-001	+1.70e-004	+5.37e-005	+0.00e+000
35	+0.00e+000	+0.00e+000	-5.58e-002	-2.18e-005	-5.19e-004	+0.00e+000
36	+0.00e+000	+0.00e+000	-1.92e-001	+9.02e-005	+3.20e-005	+0.00e+000
37	+0.00e+000	+0.00e+000	-2.31e-001	+2.92e-005	-6.49e-004	+0.00e+000
38	+0.00e+000	+0.00e+000	-3.27e-001	+3.74e-004	-7.03e-004	+0.00e+000
39	+0.00e+000	+0.00e+000	-2.24e-001	+8.42e-005	-5.44e-004	+0.00e+000
40	-1.14e+000	-6.44e+000	-5.00e-001	+2.93e-004	-2.84e-005	-4.82e-005
41	+0.00e+000	+0.00e+000	-2.38e-001	+8.42e-005	-5.44e-004	+0.00e+000
42	-1.15e+000	-6.36e+000	-4.77e-001	-1.76e-004	-3.95e-004	-2.42e-004
43	-1.18e+000	-5.46e+000	-4.77e-001	+5.50e-005	-3.08e-005	+3.19e-003
44	-1.11e+000	-5.44e+000	-5.05e-001	+7.57e-005	+1.89e-006	-3.25e-003
45	-1.17e+000	-6.44e+000	-6.43e-001	+8.35e-004	-1.79e-005	-1.79e-005
46	+0.00e+000	+0.00e+000	-2.95e-001	+3.29e-004	+3.18e-004	+0.00e+000
47	-1.21e+000	-5.46e+000	-6.17e-001	+2.56e-003	-1.13e-004	+2.19e-003
48	-1.14e+000	-5.44e+000	-6.34e-001	+2.52e-003	+9.11e-005	-2.26e-003

Nodo	Trasl.X	Trasl.Y	Trasl._Z	Rotaz.X	Rotaz.Y	Rotaz.Z
49	-1.08e+000	-3.29e+000	-2.02e-001	+1.29e-003	-1.60e-003	+3.08e-003
50	-1.25e+000	-3.25e+000	-2.41e-001	+1.23e-003	+1.14e-003	-3.19e-003
51	-1.20e+000	-6.44e+000	-8.22e-001	+3.60e-004	+8.89e-005	-1.36e-005
52	+0.00e+000	+0.00e+000	-3.36e-001	+3.74e-004	-7.03e-004	+0.00e+000
53	-1.21e+000	-6.35e+000	-7.95e-001	-1.54e-004	-5.04e-004	-2.09e-004
54	-1.25e+000	-5.45e+000	-7.96e-001	+2.93e-004	-1.45e-004	+3.04e-003
55	-1.17e+000	-5.43e+000	-8.11e-001	+1.44e-004	+1.35e-004	-3.16e-003
56	-1.15e+000	-3.88e+000	-3.57e-001	+5.46e-004	+9.52e-004	-4.64e-003
57	-1.11e+000	-4.86e+000	-4.90e-001	+2.02e-004	+2.76e-004	-3.72e-003
58	-1.12e+000	-5.58e+000	-5.06e-001	-1.11e-004	+4.49e-005	-2.73e-003
59	-1.12e+000	-6.08e+000	-5.25e-001	-3.60e-004	-4.76e-005	-1.80e-003
60	-1.15e+000	-6.35e+000	-4.84e-001	-4.26e-004	-3.05e-004	-1.07e-003
61	-1.13e+000	-3.92e+000	-3.07e-001	+5.56e-004	-1.09e-003	+4.60e-003
62	-1.18e+000	-4.89e+000	-4.58e-001	+1.96e-004	-3.21e-004	+3.69e-003
63	-1.17e+000	-5.60e+000	-4.80e-001	-1.27e-004	-8.64e-005	+2.70e-003
64	-1.18e+000	-6.08e+000	-5.12e-001	-3.78e-004	-1.79e-005	+1.77e-003
65	-1.15e+000	-6.34e+000	-4.82e-001	-4.51e-004	+2.54e-004	+9.90e-004
66	-1.20e+000	-3.88e+000	-4.10e-001	+2.79e-003	+1.29e-003	-3.56e-003
67	-1.14e+000	-4.86e+000	-5.98e-001	+2.63e-003	+4.55e-004	-2.68e-003
68	-1.14e+000	-5.58e+000	-6.40e-001	+2.33e-003	+1.21e-004	-1.73e-003
69	-1.14e+000	-6.08e+000	-6.70e-001	+1.97e-003	-3.57e-005	-8.95e-004
70	-1.17e+000	-6.35e+000	-6.25e-001	+1.54e-003	-3.38e-004	-3.27e-004
71	-1.14e+000	-3.92e+000	-3.80e-001	+2.84e-003	-1.36e-003	+3.47e-003
72	-1.20e+000	-4.89e+000	-5.78e-001	+2.67e-003	-4.85e-004	+2.60e-003
73	-1.21e+000	-5.60e+000	-6.24e-001	+2.36e-003	-1.49e-004	+1.65e-003
74	-1.21e+000	-6.08e+000	-6.61e-001	+1.99e-003	-1.43e-006	+8.09e-004
75	-1.18e+000	-6.34e+000	-6.23e-001	+1.56e-003	+3.13e-004	+2.99e-004
76	-1.24e+000	-3.88e+000	-5.37e-001	+8.14e-004	+1.53e-003	-4.81e-003
77	-1.17e+000	-4.86e+000	-7.63e-001	+3.86e-004	+5.67e-004	-3.81e-003
78	-1.17e+000	-5.57e+000	-8.18e-001	+2.21e-005	+1.63e-004	-2.84e-003
79	-1.17e+000	-6.08e+000	-8.55e-001	-2.77e-004	-3.80e-005	-1.90e-003
80	-1.21e+000	-6.35e+000	-8.04e-001	-4.29e-004	-3.92e-004	-1.15e-003
81	-1.17e+000	-3.92e+000	-5.09e-001	+9.44e-004	-1.63e-003	+4.68e-003
82	-1.24e+000	-4.89e+000	-7.48e-001	+5.23e-004	-5.91e-004	+3.66e-003
83	-1.25e+000	-5.59e+000	-8.04e-001	+1.61e-004	-1.84e-004	+2.69e-003
84	-1.25e+000	-6.08e+000	-8.49e-001	-1.41e-004	+3.21e-006	+1.76e-003
85	-1.22e+000	-6.34e+000	-8.01e-001	-3.28e-004	+3.80e-004	+9.72e-004
106	+0.00e+000	+0.00e+000	-3.44e-001	+3.74e-004	-7.03e-004	+0.00e+000
107	+0.00e+000	+0.00e+000	-1.57e-001	+1.70e-004	+5.37e-005	+0.00e+000
108	+0.00e+000	+0.00e+000	-2.94e-001	+3.29e-004	+3.18e-004	+0.00e+000
109	+0.00e+000	+0.00e+000	-2.22e-001	+8.42e-005	-5.44e-004	+0.00e+000
110	+0.00e+000	+0.00e+000	-1.51e-001	+1.70e-004	+5.37e-005	+0.00e+000
111	+0.00e+000	+0.00e+000	-1.93e-001	+9.02e-005	+3.20e-005	+0.00e+000
112	+0.00e+000	+0.00e+000	-2.47e-001	+2.92e-005	-6.49e-004	+0.00e+000
113	+0.00e+000	+0.00e+000	-1.27e-001	-7.02e-005	-6.35e-004	+0.00e+000
114	+0.00e+000	+0.00e+000	-1.84e-001	+1.21e-004	+4.65e-005	+0.00e+000
115	+0.00e+000	+0.00e+000	-3.75e-002	-5.30e-006	-3.03e-005	+0.00e+000
116	-1.16e+000	-5.82e+000	-9.22e-001	+9.12e-004	+1.66e-005	+3.31e-003
117	-1.14e+000	-5.82e+000	-7.53e-001	+1.01e-003	+8.80e-005	+3.45e-003
118	-1.24e+000	-5.81e+000	-8.69e-001	+9.60e-004	+7.13e-005	-3.31e-003
119	-1.20e+000	-5.81e+000	-7.06e-001	+9.92e-004	-8.12e-006	-3.47e-003
120	-1.26e+000	-5.81e+000	-1.05e+000	+2.07e-004	+3.16e-005	-3.46e-005
121	-1.19e+000	-5.82e+000	-1.10e+000	+2.14e-004	+5.23e-005	-5.90e-005
122	-1.93e+000	-3.22e+000	-6.64e-001	+2.18e-003	+1.27e-003	-4.06e-003
123	-5.04e-001	-3.27e+000	-6.03e-001	+2.05e-003	-1.75e-003	+3.83e-003

MASSIME DEFORMAZIONI NODALI

	Trasl.X	Trasl.Y	Trasl.Z	Rotaz.X	Rotaz.Y	Rotaz.Z	DLMax
Deform. nodali	-2.72e+000	-6.44e+000	-1.18e+000	+2.84e-003	-1.75e-003	-5.36e-003	+6.61e+000
Nodo	29	40	13	71	3	29	19

TABELLA RIASSUNTIVA CALCOLO FORZE SISMICHE

ELEMENTO FINITO: TRAVE - GRUPPO: 1 - DESCRIZIONE: PILASTRI

Peso sismico	Coord. Z baricentrica.gruppo	Coeff.distrib. Gamma	Coeff. accel.sismica.gruppo	Forza sismica
36783.750	440.450	0.610	0.115	4220.488

ELEMENTO FINITO: TRAVE - GRUPPO: 2 - DESCRIZIONE: CAPRIATA_CATENA

Peso sismico	Coord. Z baricentrica.gruppo	Coeff.distrib. Gamma	Coeff. accel.sismica.gruppo	Forza sismica
2727.360	930.900	1.290	0.243	661.387

ELEMENTO FINITO: TRAVE - GRUPPO: 3 - DESCRIZIONE: CAPRIATA_COMPRESSO

Peso sismico	Coord. Z baricentrica.gruppo	Coeff.distrib. Gamma	Coeff. accel.sismica.gruppo	Forza sismica
3676.941	1122.207	1.555	0.292	1074.904

ELEMENTO FINITO: TRAVE - GRUPPO: 4 - DESCRIZIONE: CAPRIATA_MONACO

Peso sismico	Coord. Z baricentrica.gruppo	Coeff.distrib. Gamma	Coeff. accel.sismica.gruppo	Forza sismica
275.481	1122.206	1.555	0.292	80.533

ELEMENTO FINITO: TRAVE - GRUPPO: 5 - DESCRIZIONE: CAPRIATA_SAETTE

Peso sismico	Coord. Z baricentrica.gruppo	Coeff.distrib. Gamma	Coeff. accel.sismica.gruppo	Forza sismica
683.294	1036.335	1.436	0.270	184.467

ELEMENTO FINITO: TRAVE - GRUPPO: 6 - DESCRIZIONE: CONTROVENTI_TRAZIONE

Peso sismico	Coord. Z baricentrica.gruppo	Coeff.distrib. Gamma	Coeff. accel.sismica.gruppo	Forza sismica
38.576	1125.964	1.560	0.293	11.315

ELEMENTO FINITO: TRAVE - GRUPPO: 7 - DESCRIZIONE: ARCARECCI

Peso sismico	Coord. Z baricentrica.gruppo	Coeff.distrib. Gamma	Coeff. accel.sismica.gruppo	Forza sismica
19761.127	1115.161	1.545	0.291	5740.627

ELEMENTO FINITO: TRAVE - GRUPPO: 8 - DESCRIZIONE: CONTROVENTI_BILATERALI

Peso sismico	Coord. Z baricentrica.gruppo	Coeff.distrib. Gamma	Coeff. accel.sismica.gruppo	Forza sismica
234.000	930.900	1.290	0.243	56.745

ELEMENTO FINITO: TRAVE - GRUPPO: 9 - DESCRIZIONE: PREDISPOSIZIONE_AMERICANA

Peso sismico	Coord. Z baricentrica.gruppo	Coeff.distrib. Gamma	Coeff. accel.sismica.gruppo	Forza sismica
492.800	930.900	1.290	0.243	119.504

ELEMENTO FINITO: TRAVE - GRUPPO: 10 - DESCRIZIONE: PASSAFUORI

Peso sismico	Coord. Z baricentrica.gruppo	Coeff.distrib. Gamma	Coeff. accel.sismica.gruppo	Forza sismica
137.365	925.900	1.283	0.241	33.132

06.06 OUTPUT – GRAFICO (SLD)

Si illustra per via grafica la parte principale di output sullo SLD.

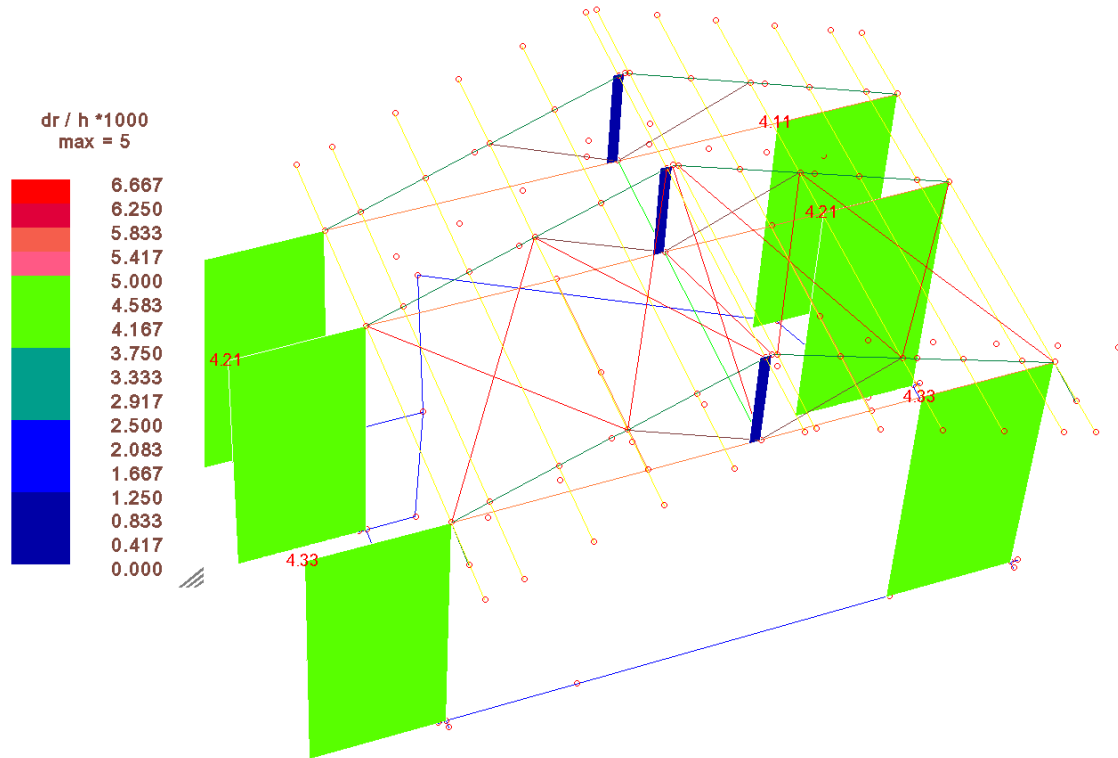

Figura 48, spostamento di interpiano.